

180MM

260MM

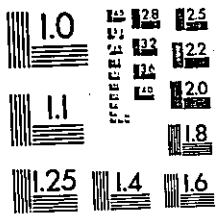

BIELS EST. 1955
MICROFILM CORP.
1201 INDIAN CHURCH ROAD
BUFFALO, NEW YORK 14224

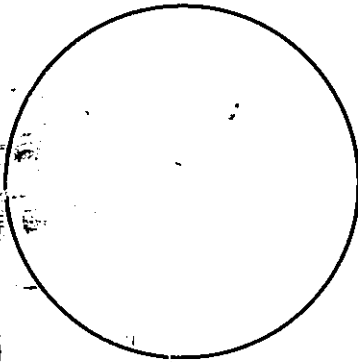
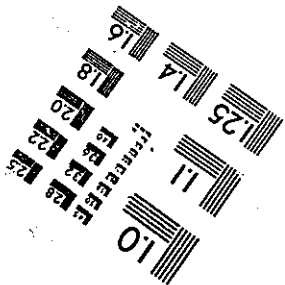

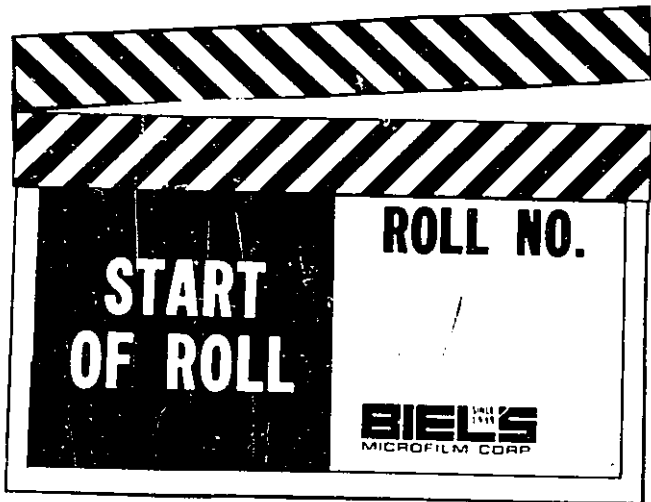

CUSTOMER U.S. DISTRICT COURT

MATERIAL Index Cards

A

Deft

MISC CIV 85-98

A.B. DICK COMPANY

(Notice of Deposition)

Northern District of IL Eastern Div.

Pltf AGFA-GEVAERT & 1

Deft
A.B. DICK COMPANY

MISC CIV 83-141

Pltf Donald L. Snellman d/b/a Norfin

Deft

MISC CIV 83-126

A.F. HINRICHSEN SALES CORP., INC., et al

Pltf Thermocycle International Inc.

Pltf

MISC CIV 85-15

A. FINKL & SONS CO.

Deft^s The Timken Company

Deft.

A.GROSSMAN & SONS

Misc.Civ.75-25

Def't

MISC CIV 85-4

A.H. ROBINS COMPANY, INC.

Pl'tf Sharon Rockstroh

Deft

MISC CIV 84-155

A. H. ROBINS COMPANY, INC.

Pltf Pamela Craig

Deft
A.H. ROBINS CO., INC.

MISC CIV 84-135

Pltf Marsha L. Feldman

Deft

MISC CIV 84-98

A.H. ROBINS COMPANY, INC.

Pltf Joan Ryan

Deft

MISC CIV 84-95

A.H. ROBINS COMPANY, INC.

Pltf Judy A. & Robert A. Reed

Deft v

MISC CIV 84-92

A.H. ROBBINS COMPANY, INC.

Pltf Diane Dagel

Deft

MISC CIV 84-93

A.H. ROBBINS COMPANY, INC.

Pltf Gail Barzman

Deft

MISC CIV 84-94

A.H. ROBINS COMPANY, INC.

Pltf Deborah Apton

Deft
A&S RULE DIE CORP.

MISC CIV 83-25

Pltf: Evelyn Cazes

PLTF

CIVIL 81-81C

A, SAM and SONS, INC.

R.L. Holmes Seed Co (Ohio)
FMC Corp (Calif)
Hollar & Co (Colorado)

Pltf.

A. BURGART, INC.

RECEIVED
JAN 28 1970

Civ-1970-249

Deft.

A. FRIEDERICH & SONS CO.

Case Civ-74-577

Deft.

A. GERIS, INC.

Civ-1968-13

Pltf.

A. VICTOR AND COMPANY

Closed Civ-76-521

Closed Civ-76-532

Closed Civ-76-535

Deft.

A. VICTOR & COMPANY

Closed Civ-1973-158

Pltf.

A. WINSICK, INC., d/b/a Closed Civ-1973-275
Western Auto Associates Store

Pltf.

A & A WIRE SPRING COMPANY, INC.

see Joseph S. Carges

DEFT

CIVIL 80-581C

AAA RESTORATION CORPORATION

John & Annie Adams

Deft.

AAA RESTORATION CORP.

~~Civ-79-243~~ Civ-79-243

Deft.
AAA SOUND SERVICE, INC.

Civ-81-294B(C)

Closed

Rosemeadow Publishing Corp. et al

Deft.

A.B. BOLD SEASONING

Closed Civ-76-73

Pltf.

A.B. DICK COMPANY

Misc. Civ-79-117

Deft.

A. B. DICK COMPANY

Closed Civ-1967-312

Pltf.

AB TURN-O-MATIC

Misc.Civ. 76-55

Deft.

ABC-GLADIEUX CORPORATION

Closed Civ-1970-248

Deft.

ABC IRON WORKS, INC.

1/2 10/25/50

Civ-75-310

Deft.

ABC IRON WORKS, INC.

4/25/73 Closed Civ-1973-32

Plff.

A B C Music Corporation

Civ. 585

Deft.

Closed 4

A B C Welding & Manf. Co.

Civ. 2503

MISC CIV 83-96

In the Matter Of:

ABEX CORPORATION, ENGINEERED PRODUCTS
DIVISION, CAST PRODUCTS GROUP

Deft.

A.B.R. Wholesalers, Inc. Closed Civ-80-489 E

United States of America

Pltf.

ABS SALES CORPORATION
See BK-75-4576
See BK-75-4541

Class: Civ-77-225
Class: Civ-77-226

Deft.

A.D. STILWELL COMPANY, INC.

Closed Civ-76-79

DEFT

CIVIL 81-586C

AEO OPTICAL, INC.

The Hartford Insurance Co.

DEFT

CIVIL 80-504C

A.E.O. Optical, Inc.

Thomas Ferris

Deft.

A & F Sand and Gravel Company, Inc. Civ. 10,635

Closed 10,783

Pltf.

AGA AKTIEBOLAG,

~~Closed~~ Civ-78-126

Pltf.

AGA CORPORATION

Case# civ-78-126

Dept.

A. H. HOFFMAN SEEDS, INC. close Giv-77-532

DEFT

CIVIL 81-30C Closed

A.H. ROBINS COMPANY

Diane & Ronald McNerney

Deft.

A.H. ROBINS COMPANY

Closed Civ-76-21
Closed Civ-76-275

Dept.

A. H. ROBINS COMPANY, INC.

Closed Civ-76-502

Deft.

A. H. ROBBINS COMPANY

Closed Civ-75-290

pltf

A.J. (ARCHIE) GOODALE LIMITED ^{Close} Civ 79-232

Deft.

A.J. Camp Inc.

Case# Civ-76-154

Pltf.

Civ-81-173B (E)

A.M., by his mother and next friend Mrs. M.

The Board of Education of the Rochester
City School District

et al

A-M PARKING COMPANY

Misc.Civ. 80-160

(Occupational Safety)

Closed

Dept.

E. M. Plumbing & Heating Inc.

Civ. 9001

Plff.

A & M Plumbing & Heating Inc.

Closed

Civ. 7945

7950

Closed

Deft.

A. and M. Poultry Market

Civ. 3180

Deft.

AMP INCORPORATED

Case Civ-76-138

Deft.

A.N.C. SALES CORP.

Closed Civ-75-463

Deft.

A. R. CHRISTIANO HARDWARE
& IMPLEMENT CO.

closed Civ-78-169

Deft.

ARP INSTRUMENTS, INC.

Closed Civ-1973-397

Deft.

A.S.R. REALTY CORPORATION

Closed

Civ-79-49

Pltf.

A.S. & W. PRODUCTS, INC.

Closed Civ-74-78

Deft.

AVM CORPORATION

C1085&Civ-75-311

Dert.

AVX Ceramics

Closed Civ-79-405

Def't.

AVX CERAMICS CORPORATION

Civ-82-41C

Pltf. Alice A. Hellenschmidt

Deft.

A. W. MORRISSEY, INC.

Closed Civ-1972-416

Deft.

ABC IRON WORKS, INC.

Civ-1973-32

Deft.
ACG TRUST

Closed Civ-1971-592

Deft

A.C.T.E.C. PRESCRIPTION
PROGRAM STAFF

ClosedCiv-1973-94

Deft.

A. J. CAMP, INC.

Civ-76-154

Pltf.

A. L. BLADES & SONS, INC. Closed Civ-1989-396

Deft.

A. N. DERRINGER, INC.

Closed

Civ-1969-343

Deft.

A. SAM & SONS PRODUCE COMPANY, closed Civ-75-146
INC.

Deft.

ASG INDUSTRIES, INC.

Misc.Civ.79-31

Deft.

A.S. & W. PRODUCTS, INC.

Civ-80-485B

Cook, Wetzel & Egan etc.

Deft.

A. S. WIKSTROM, INC.

Closed Civ-1971-20

Plff.

Closed

Aameen, Edreeysa

Div. 3373

Dept.

Aaron, Frank

Civ. 1173

Pltf.

AARON, Robert

ClosedCiv-75-101

Pltf.

AARON, Wardell

Civ-81-1066C

Deft. Everett Jones, etc., et al.

02.11.1911

Plff.

Abair, Edward R.

Civ. 9890



Pltf.

AARQUE STEEL CORPORATION

Case No. Civ-77-589

Dept.

Abalan Corp.

Civ. 1618

Pltf

ABASCIANO, Frank

Closed. Civ-79-685

FK

Closed

Deft.

Abaticola, Angelo

Civ. 6460

Pltf.

ABATUNO, Meredith A.

Closed Civ-1972-423

Pltf.

ABATUNO, Michael A.

Closed. Civ-1972-424

Deft.

ABBATE, Frank M.

Civ-77-88

Deft.

Closed

Abbatezza, Albert S.

Civ. 4298

Closed

Deft.
ABBEY, Geraldine Elaine

Civ-1966-67

Deft.

Abbey, Glenn

Closed

Civ. 2689

Deft.
ABBEY, Wellington

Closed

Civ-1966-67

Plff.

Closed

Abbo, Angeline

Civ. 3373

Plff.

Closed

Abbo, Joseph, Jr.

01v1 3373

Plff.

Closed

Abbott, Abraham G.

Civ. 4893

Plff.

Closed

Abbott, Alan

Civ. 9917

Deft.

ABBOTT, Brooks

Civ-79-894

Deft
ABBOTT, C.O.

Civ-82-257B(E)

Pltf Gaetano Flores

Pltf.

ABBOTT, Laura

Civ-77-208

Closed

Dept.

Abbott Lumber Co. Inc.

Div. 2788

Dept.

Abbott Machine Co.

Closed

Div. 2584

Deft.

Closed

Abbott, Marjorie Magdalen

Civ. 7626

Closed

Dept.

Abbott Salvage Co., Inc.

Civ. 5027

Pltf.

ABDULLAH. Isa Ibrahim
a/k/a Anthony Schettini

Close Civ-75-536

PLTF

CIVIL 80-779C

ABDULLAH, Kaseem

Thomas Coughlin & John Wilmot

Pltf.

ABDALLAH, Mohamed

~~closed~~ Civ-1973-400

Pltf.

'ABDULLAH, Muzaffar Sa'id

Civ-82-328C

Deft. Thomas A. Coughlin, N.Y. State
Commissioner of Correction, et al.

PLTF

CIVIL 81-61C

ABDULLAH, Muzaffar Sa'id
aka Wesley Wright See: Wesley Wright

Harold J. Smith

PLTF

CIVIL 81-61C

WRYOHY / MdzYdy
ABDULLAH, Muzaffar Sa'id

(pur ltr dated 4/26/81: legal name change)

Harold J. Smith, Supt. Attica

pltf

MAZAFFAR,

'ABDULLAH, Sa'id a/k/a
WESLEY WRIGHT

Civ 79-173

Pitt.

ABDULLAH, Salahudin Muhammad ~~110000~~ Civ-78-612

PLTF

CIVIL 81-440C

441

ABDALLAH, Salih

Officer Wiziorek, Corr. Officer, Attica

Plff.

010396

Abdullah, Zaki

Civ. 9449

Pltf.

ABEL, Adrian

Closed Civ-1970-107

ClosedCiv-1970-141

Deft.

ABEL, I. W.

Civ-74-546

Plff.

Closed

Abel, I. W.

Civ. 3292

Pltf.

ABENDSCHEIN, Earl

Closed

Civ-1970-120

Closed

Plff.

Abernathy, Rebe

Civ. 8574

Closed

Deft.

Abers, Amanda W.

Div. 1228

Closed

Deft.

Abers, Ernest G.

Div. 1228

Deft.

ABERTH, Officer R., Hall Captain ^{Closed} Civ-76-77
of "E" Block at attica

Deft.

ABERTH, Robert

Closed Civ-77-252

Pltf.

ABERTHAW-COWPER, a Joint Venture
Composed of Aberthaw Construction
Co.Inc.& The John W. Cowper Co.Inc.

~~Clerk~~ Civ-1971-517

ABEX CORPORATION

MISC CIV 82-83

Engineered Castings Division

10 Mt. Read Blvd

Rochester, Monroe County, New York 14611

Pltf.

ABEX CORPORATION

Closed

Civ-1967-111

Deft.

ABGOTT, Albert N.

~~closed~~ Civ-76-354

Pltf.

ABINTENYA, Kewsimani Y.

MiscCiv.77-28

~~Closed~~ Civ-77-290

Deft.

030729

Ablan Corp.

Civ. 1618

Deft. . .

ABLEY, INC.

Civ-78-152

Deft.

ABLOVE, Essie A.

Closed Civ-1973-595

Deft.

ABLOVE, Essie A. as
Trustee U/T/I f/b/o
Essie Ablove

Closed Civ-1973-595

Deft.

ABLOVE, Jacob C.

Closed Civ-1973-595

Deft.

ABLOVE, Jacob C. as Trustee Closed Civ-1973-595
U/T/I of Jacob C. Ablove

Deft.

ABLOVE, Michael A.

Closed Civ-1973-595

Deft.

ABLOVE, Michael A. as
Trustee U/T/I f/b/o
Michael A. Abllove

Closed Civ-1973-595

Deft.

ABLOVE, Philip J.

Closed

Civ-1973-595

Deft.

ABLOVE, Philip J.

U/T/I f/b/o Philip J.

Ablove

Close@iv-1973-595

ABMARK Associates of the
Niagara Frontier, Inc.
(Richard M. Metschl)

Misc.Civ. 81-192

U.S.A. & Revenue Ofcr Bloomquist

Pltf.

ABOUNADER, David

110000

Civ-78-306

. Deft.

Abplanalp, Glen H.

Closed Civ-1972-655

Deft.

ABRAHAM, Max U.

Civ-78-31

Dept.

010846

Abraham, Richard O.

Civ. 8524

8577

10584

Closed

Deft.

Abrahams, Charles

Civ. 904

943

closed

Deft.

ABRAHAMS, Mrs. Sonia

civ. 11,134

Pltf.

ABRAM, Gregory

closed Civ-78-250

Pltf.

ABRAM, Gregory D.

Misc.Civ.78-55

Pltf.

ABRAMO, Arnold A.

Closed Civ-77-38

Deft.

ABRAMO, John S.

closed

Civ-78-513

Deft.

ABRAMO, Judge John S.

Closed Civ-76-235

Flff.

Closed

Abramovitch, Benjamin

Civ. 8785

Deft.

Abramowitz, Joseph

Civ. 9678

ABRAMOWITZ, Philip B.

Misc.Civ. 81-194

USA & Rev. Ofcr. Andrew Mamak

Deft.
ABRAMS, Alta

Closed Civ. 10,496
Closed 10,662
1967-257

Deft.

ABRAMS, Benjamin F

Class² Civ-1973-56

Pltf
ABRAMS, Carl M.

MISC CIV 85-152

Deposition Notices
(Northern Dist. of CA)

Deft TRW, INC.

Pltf
ABRAMS, CARL M.

MISC CIV 85-175

Deposition Notice .
(No. Dist. of California)

Deft TRW, INC.

Deft.

ABRAMS. Cornelius

Closed Civ. 10434

Closed 10,496

Closed 10,662

Deft.

ABRAMS, Cornelius Jr.

Closed ~~iv~~-75-70

Deft.
ABRAMS, Cornelius Sr.

Civ-1967-257

Deft.

ABRAMS, Deforest

Closed Civ. 10433

Closed " 10434

Closed 10,496

Closed 10,662

Deft.

ABRAMS, DeForrest Sr.

Civ-1967-257

Deft.

ABRAMS, Delsenia

~~Case~~ Civ-77-355

DEFT.
ABRAMS, Delsenia

closed
Civ-77-440

Pltf.

ABRAMS, Elijah

Closed Civ-1973-518

Deft/
ABRAMS, Elsie

Closed Civ. 10,508
Closed 10,662
10,794

Deft.

ABRAMS, Francis

Closed Civ. 10434

Closed 10,496

Closed 10,662

1967-257

Deft.

ABRAMS, Gladys

closed Civ. 10433

Deft.

ABRAMS, Hannah, "state of closed Civ. 10434

Closed 10,496

Closed 10,662

Deft.

Closed

Abrams, Jr., James E.

Civ. 5987

Hartford Acct.

Closed

6878

Closed

Deft.

Abrams, John F.

Civ. 5987

Hartford Acci.

Closed

6878

Deft.

ABRAMS, Margaret

Closed Civ. 10,662

Deft.

ABRAMS, Movus

Closed Civ-75-70

Deft.

ABRAMS, Nora

Closed Civ. 10,496

Closed 10,662

Deft.

ABRAMS, Ravena

Civ. 10,794

Deft.

ABRAMS, Ravena G.

Closed Civ. 10,789

Pltf.
ABRAMS, Robert

Civ-82-363C

Deft. Harold J. Smith, Supt. of Attica C.F.,
et al.

Deft.

ABRAMS, Robert, The Attorney
General of the State of
New York

Civ-91-126B

Richard Leon Fowler

Deft.

ABRAMS, Robert, Attorney
General of the State of
New York

Civ-80-622B

James William Turner

Deft.

ABRAMS, Robert, Attorney
General for the State of
New York

Civ-81-45E

David Lee Hardy

DEFT

CIVIL 81-818E

ABRAMS, Robert, Atty General, N.Y.S.

Larry Ray Rivers

DEFT

CIVIL 81-677C

ABRAMS, Robert, Atty Gen of State of N.Y.

Mattachine Soc of Niagara Frontier
John A. Faulring, Jr
Claude Gary, James Haynes, Ph.D,
Donald Licht & Ronald Wojchichowski

Deft.

ABRAMS, Robert, Attorney Civ-81-482E
General of the State of New York

Frank T. Glasper

Deft.

ABRAMS, Robert, Attorney

General for the State of New York

Closed Civ-81-298E

Joe L. Collazo

Deft.

ABRAMS, Robert, Attorney Closed Civ-81-453E
General of the State of NY

Steven A. Lashway

Deft.

ABRAMS, Robert, Attorney
General

Civ-80-1116E

Oliver Charles Kinder

Deft.

ABRAMS, Robert

Civ-81-238E

Anthony Holliday

Deft.

ABRAMS, Robert

Civ-81-432E

Eddie White

Deft.
ABRAMS, Robert, Attorney
General

Closed Civ-80-277C

Frank Petry

Deft.

ABRAMS, Robert, Attorney
General for the State
of New York

Closed Civ-80-855E

James Nance Sr

DEFT

CIVIL 80-853C

Abrams, Robert, Atty Gen of NYS

Nicholas J. Passero

DEFT

CIVIL 80-190

ABRAMS, Robert, Atty Genl of State of NY

Daniel E. Weber

Deft.

ABRAMS, Robert, Attorney
General State of New York

Civ-81-950B(C)

Pltf: Jake A. Waters

Deft.

ABRAMS, Robert, New York
State Attorney General

JTC

Civ-80-408

Douglas E. Lee

Deft.

ABRAMS, Robert, Attorney
General for the State of N.Y.

Civ-80-484 E

Salvatore P. Spano

Deft.

ABRAMS, Robert, Attorney
General

Civ-80-752E

Bernard Casey

Deft.

ABRAMS, Robert, Attorney
General

Civ-80-849E

Edward Osborne

Deft.

ABRAMS, Robert, Attorney
General of the State of
New York

Civ-80-576E

Thomas B. Kubicki

Deft.

ABRAMS, Robert, Attorney General
of the State of New York

Civ-80-527E

Joyce G. Duntley

Deft.

ABRAMS, Robert, Attorney General
of the State of New York

Closed

Civ-79-736

Closed

Civ-79-57
(JTA)

L. J. ...
CUTHBERT Closed CIV - 80 - 98C

TURNER Closed CIV - 80 - 62286

Deft.

ABRAMS, Robert

Attorney General, people of the
state of new york

Civ-79-829

Deft.

ABRAMS, Robert Attorney General ~~Closed~~ Div-79-300
State of New York

Deft.

ABRAMS, Ruth Pierce

Class

Civ. 10,769

74-396

Pltf.
ABRAMS, Wayne

Closed Civ-1972-530

Deft.

ABRAMS, Wayne

Closed Civ-75-70

Def.
ABRAMS, Wayne

Closed Civ-1972-152

Dept.

Closed

Abramson, Benjamin

Civ. 7373

Deft.

Closed

Abramson, Jacob

Div. 1173

Deft.

Closed

Abrasive Grain Ass'n

Civ. 3672

Deft.

ABRASIVE WORKERS, LOCAL
8-12058, OIL, CHEMICAL &
ATOMIC WORKERS, AFL-CIO

Civ-82-237C

Pltf. Michael Curran

Deft.

ABRAXUS PERSONNEL CONSULTING
SERVICES

Misc.Civ. 76-3

Deft.

ABREATH, Robert, Correctional
Officer

Civ-81-686E

Brian McCrary, Sr.

MISC CIV 85-79

Pltf

ABRUZZI N.V. in liquidation, t/a
Baltimore Hilton Hotel

Judgment Registration
(District of Maryland)

Deft Britannia Assoc., Inc.

ptf

ABUHAMRA, Ali

Closed Civ 79-336 E

ptf

ABUHAMBRA, Moccid

~~Closed~~ Civ 79-336 E

pltf

ABUHAMRA, Mohammed d/b/a
ALI'S FOOD MARKET

~~Civ~~ Civ 79-336E

Deft.

ABULONE, Patrick

Civ-78-678

Döft.
ABZUG, Bella

Civ-77-135

Deft.

Acadia Pulp Sales, LTD.

Misc. Civ-80-15

Albert J. Dunlap

Deft.

ACADIA PULP SALES, LTD.

Misc.Civ.79-119

*ACARA, Thomas J.

CIVIL 79-976

*Alcon Laboratories, Inc.

Pltf.

ACCHIONE & CANUSO, INC.

Misc.Civ. 92-3

Deft: Reed Mining Tools, Inc.

Pltf.

ACCIARI, Shirley

Civ-76-163

Deft.
ACCORSO, Paul

Closed Civ-1970-347

Misc.Civ. 84-150

ACCOUNTING SERVICES CO.,
Universal Clearing House Co.,
Independent Clearing House Co., &
Robert D. Merrill

Pltfs.

James Allen Hawryliak

Deft.

Plff.

7
Closed

Accounting & Tabulating Machine Corp. Civ. 282

Pltf.
ACCUSYSTEMS, INC.

Misc Civ-81-83B

Honeywell Information Systems, Inc.

Pltf.

ACE AMUSEMENT CENTER, INC

Closed Civ-75-24

Dept.

Ace Blade Co.

Civ. 1759

Plff.

Closed

Ace Cleaners

Civ. 4648

Plff.

Closed

A.C.E. Transportation Co.

Civ. 3889

Deft.

ACKER & WHEDON, INCORPORATED

Closed

Civ-1968-411

Deft.

ACER, Donald W.

Closed Civ-1968-411

Deft.
ACER, Milford Y.

Closed Civ-1968-411

Closed

Dept.

Aces of Buffalo Inc.

Civ. 7018

Deft:

Closed

Aceto, Jennie

Civ. 4002

Pltf.

ACEVEDO, Anelia

Closed

Civ-1970-42

Pltf.

ACEVEDO, Gregorio

Closed

Civ-1970-42

Deft.

ACHESON INDUSTRIES, INC.

Civ-76-589

Deft

ACHISON, TOPEKA & SANTA FE
RAILWAY COMPANY

Civ-1973-260

Deft.

ACHTER's KEY DRUG, INC.

Closed Civ-75-184

Pltf.

ACHTZIGER, John M.

Closed Civ-1968-35

Deft.
ACITO, Remo J.

Closed Civ-74-455

Pltf.

Civ-81-281B(C)

ACKEE MUSIC, INC.

John Mu's Restaurant, Inc.

Pltf.

ACKER, Daniel

Closed Civ-76-156

Pltf.
ACKER, Izeal

Closed Civ-1971-130

Dept.

Acker, Walter

Div. 1054

Deft.

Closed

Ackerley, Edward

Div. 284

Plff.

Closed

Ackerman, Aileen

Civ. 9842

Def't.

ACKERMAN, Ann Schleif

Closed Civ-1967-408

Dept.

Ackerman, Purl

Div. 1060

Deft.

Closed

Ackley, Larry I.

Giv. 10312

PLTF

CIVIL 80-1001C

ACME ELECTRIC CORP.

Neoweld Corp.

ACME ELECTRIC CORPORATION

MiscCiv. 82-48

Def't.

ACME ELECTRIC CORPORATION

Civ-78-284

Pltf.

ACME ELECTRIC CORPORATION

ClosedCiv-75-199

Closed

Dept.

Acme Fast Freight Inc.

Civ. 32

Closed Civ-75-97

Closed Civ-1972-119

Civ-75-97

DEFT

Closed CIVIL 80-186

C

ACME #4 FEDERAL CREDIT UNION

Marion J. Williams

Deft.

ACME FREIGHT CORPORATION

Closed Civ-1972-119

DEFT

CIVIL 81-582C

ACME HIGHWAY PRODUCTS CORPORATION

Watson-Bowman Associates

PLTF

CIVIL 80-428C

ACME HIGHWAY PRODUCTS CORP.

Watson-Bowman Assoc.

Pltf.

ACME HIGHWAY PRODUCTS
CORPORATION

Closed Civ-1971-136

Dept.

Class

Acme Insulating & Heating Co. Inc.

Div. 380

Deft.

ACME MARKETS, INC.

Closed Civ-79-844

Deft.

ACME MARKETS

Misc.Civ.76-88

Deft.

ACME MARKETS, INC.

~~Closed~~ Civ-1969-276

Closed Civ-77-528

Dept.

U10002

Acme Optical Labs. Inc.

Civ. 9538

Deft.

ACME PROTECTION EQUIPMENT
COMPANY

Placed

Civ. 11,194

Dept.

Acme Steel Co.

Civ. 7640

Pltf.

ACME STEEL & MALLEABLE IRON
WORKS

Closed Civ-74-432

Dept.

Closed

Acme Steel and Malleable Iron Works

Civ. 3261

Deft.

ACME TOOL AND MACHINE CO., INC. ⁰¹⁰⁸⁶⁴ Civ-1967-412

Deft.

ACOUSTICS, INC.

Closed Civ-1973-409

Deft:

Class

Acquavia, Giuseppe

Civ. 535

Pltf.

ACQUILANO, Anthony

Subst Civ-76-136

Deft.

ACQUILANO, Gerald M.

ClosedCiv-76-178

Pltf.

ACQUILANO, Linda Ann

. 00000 Civ-76-136

Closed

Deft.

Acquilano, Nicholas

Civ. 2801

Pltf.

ACQUILANO, Robert Anthony

Civ-76-136

Deft.

ACRA-PIERCE LIMITED

Civ-79-894

Deft.

Civ-80-753B(E)

ACRO TOOL & DIE CORP.

David Kulijof

DEFT

CIVIL 82-290E

ACTION

Community Action Organiz of Erie County

DEFT

CIVIL 80-504C

ACTION SERVICES, INC.

Thomas Ferris

Deft.

105ed

Active Cartage Ltd.

Civ. 6677

Closed

Deft.

Acton, Lawrence R.

Div. 5579

Def.

Closed

Acton, Mary L.

Civ. 5579

81

DEFT

CIVIL 80-692C

ACUITY SYSTEMS, INC.

Dr. Paul J. Steckmeyer

AD VISOR, INC.

Misc.Civ. 81-35

Deft.
ADA, Donald R.

Closed Civ-1972-208

Deft.

ADA, Ronald James

Closed Civ-1972-208

ADAM, MELDRUM & ANDERSON

Misc. Civ.

84-40

Deft.

WINDSOR COMMUNICATIONS GROUP, INC. t/a
NORCROSS-RUST CRAFT GREETING CARD
PUBLISHERS,

Pltf.

DEFT

CIVIL 81-969E

ADAM, MELDRUM & ANDERSON CO, INC.

(James Costianes & Angelo Giangrosso,
d/b/a

DEFT

Closed CIVIL 80-1065C

ADAM, MELDRUM & ANDERSON CO.

USA

Plff.

Closed

Adam, Meldrum & Anderson Co. Inc.

Civ. 10161

Deft.

Adan, Maldrum & Anderson Co. Inc. Civ. 9640
Area 9817

WellsClosed Civ-1966-16

USAClosed Civ-1969-188

Closed Grant Co. Civ-1970-525

USA closed Civ-1973-158

Closed Farah Civ-1973-434

Deft.

Closed

Adamo, Eva

Div. 1201

Closed

Dept.

Adamic, John J.

Civ. 1201

Pltf.

ADAMS, Albert A.

~~Closed~~ Civ-1970-308



Pltf.

ADAMS, Alfonso J.

Closed Civ-79-839

?

Deft

CIVIL 80-148

ADAMS, Alfonso J.

USA (See CR 79-45)

Closed

Plff.

Adams, Alvan L.

Civ. 4853

Pltf.

ADAMS, Andrew J. Jr.

Closed

Civ-75-133

Deft.
Adams, Brock

Civ. 78-335

~~Closed~~ 78-57A

~~Closed~~ Civ-79-406

~~Closed~~ CIV-78-152

~~Closed~~ CIV-78-652 E

Plff.

Adams, Cecil

Closed

Civ. 10192

Plff.

Closed

Adams, Charles J.

Civ. 3411

Deft.

Closed

Adams, Charles L.

Civ. 6785

Pltf.

ADAMS, Clayton

Civ-81-578E

The Board of Education, etc., et al.

Clabori

Deft.

Adams , David

Civ. 5 248

Deft.

ADAMS, Deborah J.

Closet Civ-79-742

Deft.

ADAMS, Dennis M.

Civ-77-308

Deft.

ADAMS DRUG STORES, INC.

~~Closed~~ Civ-1966-131

Deft.

ADAMS DRUG CO., INC. Closed Civ-77-551

Deft.

ADAMS DRUG CO., INC.

~~C10807~~ Civ-1966-131

Deft.

Closed

Adams, E.P.

Civ. 6145

Plff.

Closed

Adams, G.F.

Civ. 3344

111.

ADAMS, GENE N.

Closed Civ-76-64

Pltf.

ADAMS, Harry Arthur

Case No.

Civ-1970-55

Pltf.

ADAMS, Harry F.

Closed Civ-1972-154

Dept.

Closed

Adams, Hazel, Mrs.

Civ. 7948

Plff.

Closed

Adams, Henry J.

Civ. 3235

Plff.

Closed

Adams, Ida M.

Civ. 3344

Deft.

J.H. Adam's

610205
Civ. 6803

Pltf.

ADAMS, J. Royce

ClosedCiv-75-101

Closed

Plff.

Adams, J.W.

Civ. 3344

Pltf.

ADAMS, Jackie A.

Civ-75-57

Pltf.

ADAMS, James

Closed Civ-78-123

ADAMS, James Robert

Mag. 79 Misc. 2M

CIVIL re penal sentence of Canada,
however, papers may be found in
care of Criminal Deputy.

Deft.
ADAMS, Jeanette

Closed Civ-80-700E

United States of America

PLTFS

CIVIL 80-581C

ADAMS, John & Annie

AAA Restoration Corp &
Mfg & Traders Trust Co.

Pltf.

ADAMS, Joseph Royce

ClosedCiv-75-24

Pltf.
ADAMS, Lee

Closed Civ-1972-313
Closed Civ-75-500

Deft.

ADAMS, Judge Lee Towne

Case No. Civ-78-681

Pltf.

ADAMS, Lena

Closed Civ-1973-458

Plff.

Closed

Adams, Lillie Mae G.

Civ. 3344

Plff.

Closed

Adams, Luoy

Civ. 3344

ADAMS, MARK A.

Mag. Misc. 84-1M
(Cr. 83-50)

CIVIL re penal sentence of Canada,
however, papers may be found in
care of Criminal Deputy

Deft.
ADAMS, Mary

Closed Civ-80-333

Patricia Adkins, etc.

Pltf.

ADAMS, Pamela

Civ-81-578E

The Board of Education, etc., et al.

ptf

ADAMS, Paul R
See BK# 78-1032

Closed Civ 79-344

Deft.

ADAMS, Philip

Case Civ-77-718

Pltf.

ADAMS, Rebecca, as Administratrix Civ-81-977C
of the Estate of Frederick
Adams, Deceased

Deft. Marion L. Creech & 1

Pltf.

ADAMS, Richard A.

.. Closed Civ-74-167

Pltf.

ADAMS, Robert

ClosedCiv-76-218

Deft.

ADAMS S INC.

210300 Civ-77-551

Plff.

Adams, Samuel J.

Civ. 3235

PLTF

CIVIL 81-1020.osed

ADAMS, Scott J.

Thomas Clark, Ind & Thomas Clark, d/b/a
Clark's Service
Cheryl Bryant, Richard Bryant

Closed

Plff.

Adams, Sylvester E.

Civ. 9498

Deft.

ADAMS, Terry

Closed Civ-1973-60

Deft.

~~Case~~

Adams, Thomas J.

Div. 373

Plff:

Closed

Adams, Valentine

Civ. 5227

Pltf.

ADAMS, Wendy, by and through
Clayton & Pamela Adams, her
parents and next friends

Civ-81-578E

The Board of Education, etc., et al.

Plff.

CIVIL

Adams, William B.

Civ. 5912

Closed

Deft.

Adams, William E.

Div. 2013

Closed

Plff.

Adams, Willie

Civ. 8714

Pltf.

ADAMSKI, Michael W.

Closed Civ-1972-343

Def't.

ADAMSKI, Ronald

Closed Civ-1969-485

Plff.

Closed.

Adanson, Jesse J.

Civ. 3130

Deft.
ADAMY'S, INC.

Closed Civ-1969-217

Deft.

Adanlock-Jamestown Corp.

Closed

Civ. 8463

Deft.

Adavaia, Vincent A.

Case# Civ-1972-655

Deft.

ADDINGTON, Burt C

Closed Civ-1973-90

Pltf

Civ-82-45B(C)

ADDINO, D.P.M., John G.

individually & on behalf of all other doctors
of Podiatric Medicine having Participant
Contracts with Genesee Valley Medical Care
(A Blue Shield Plan)

Def't Genesee Valley Medical Care, Inc., A NY
non-profit corp. & Blue Shield Plan

Pltf.
ADDISON STREET MUSIC

CLOSED CIV-79-596

Closed

Plff.

Addison, William J.

Civ. 952

Daft.

ADE, Richard C.

Closed

Civ-1972-42

ptf.

ADEE, Francis G.

Closed Civ 79-372

Deft.

ADEL, James E.

Misc. Civ-78-66

Closed

Deft.

Adelman, John

Civ. 1105

Plff.

~~Civ.~~

Adelman, Meyer

Civ. 3292

Pltf. ^{Richard}
ADELMAN, ^{Heard}

Misc.Civ.79-17

Pltf.

(THE) ADHERENCE GROUP, INC.

Civ-81-26B

HOWARD FARMS, INC.

FABIUS & CO., INC.

Pltf.

Adi Dassler KG

Civ-80-888E

998 Broadway, Inc., et al.

Pltf.

Adidas Sportshuhfabriken

Civ-80-888E

998 Broadway, Inc., et al.

Pltf.

ADIMEY, John E.

Civ-81-112E

Consolidated Rail Corporation, et al.

Deft.

ADIMEY, Ronald

Case# Civ-78-145

Deft.

ADIMEY, Ronald A.

Closed Civ-74-539

Closed Civ-75-76

Closed

Plff.

Adimey, Roy

Div. 1335

Deft.

ADINOLFI, Anthony G.

Closed Civ-1970-521

Deft.

ADIRONDACK PROPERTIES, INC. ¹⁰ ⁰ ^d Civ-1969-269

Pltf
ADJOUT, Mohamed

Closed

Civ-82-190B(E)

Deft Benedict, Dist. Director Ins.

Deft.

ADJUSTMENT BOARD

Civ-1973-250

Deft.

ADJUSTMENT COMMITTEE

Closed Civ-1973-251

Closed Civ-1973-351

Closed Civ-1973-377

Closed Civ-75-540

Deft.

ADJUSTMENT COMMITTEE OF
JUNE 25, 1976

Closed Civ-77-252

Def.

ADJUSTMENT COMMITTEE MEMBERS ^{closed} Civ-75-84

Pltf.

ADKINS, Patricia, individually
and on behalf of all others
similarly situated

Closed

Civ-80-333

The Geneva Housing Authority, et al.

Deft.

Closed

Adler, Harry

Civ. 5827

Deft.

Closed

Adler, Lena

Civ. 5827

Pltf.

ADLER, Max A

Civ-1973-106

Deft.
ADMINISTRATIVE COMMITTEE
of the ROCHESTER POLYCHROME
PRESS, INC.

closed
Civ-80-1023B

Gary F. Foster

Deft.

ADMINISTRATOR OF THE
SMALL BUSINESS ADMINISTRATION

Closed Civ-76-207

Plff.

Closed

Admiral Corp.

Civ. 5036

Deft.

ADOBE GARDEN HOTEL *closed*

Civ-80-1183B

Helen Kaut

Deft.

Closed

Adolf, Albert

Civ. 9401

Plff:

Cases

Ad- ϕ -Meter Corp.

Civ. 5223

Plff.

Closed

Adragna, Joseph

Civ. 3546

(Misc.Crim. also)

Deft.

Closed

Adrion, Jacob

Div. 3355

Pltf.

ADSCO MANUFACTURING
CORPORATION

Closed Civ-79-426E

Deft.
ADSITT, Jane Olson

closed
Civ. 11,460

Deft.

Closed

Adstrom, G. Elof

Civ. 7197

Dept.

ADVANCE MACHINE DESIGN COMPANY

~~Civ~~ Civ-1973-12

Civ-74-268

Def't

MISC CIV 84-1

ADVANCED TECHNOLOGY CENTER, et al

Pl'tf Martha Morrissey Monagan; Olga West

Deft.

ADVENTISTS, Seventh-day Closed Civ-74-278
GENERAL CONFERENCE

Plff.

Closed

Advertisers Exchange Inc.

Div. 1153

Deft.

ADVEST CO.

Closed Civ-75-114

Closed Civ-75-466

Deft

Misc Civ 80-32

ADVEST, INC.

(custodian rec per Clarence & Alice Perry)

USA & IRS

ADVISION, INC.

MISC CIV 84-121

In The Matter of Tax Indebtedness of

Pltf.
ADYMY, George

Closed Civ-1970-252

Plff.

Closed

Adymy, Martha R.

Div. 3373

Deft.

AEGIS TYPHOON

closed Civ-75-410

Plff.

AERATION PROCESSES, INC., CIV. 2890

Kidde Closed

Daco Closed 3697

Deft.

AER LINGUS, IRISH INTERNATIONAL
AIRLINES

Closed Civ-75-111

Plff.

Closed

Aero Industries, Inc.

Civ. 6528

DEFT

CIVIL 81-755E

AERO MAYFLOWER TRANSIT CO.

Olean Transfer & Warehouse

Pltf.

Closed

AERO MAYFLOWER TRANSIT COMPANY, INC. Civ-79-4918

Dept.

Aero Mayflower Transit Co. - H. Doherty	Closed	Civ. 7447
W. "	Closed	7448
M. "		7449

Plff.

Closed

Aero-National, Inc.

Civ. 6377

Dept.

Aero Oil Co.

Civ. 7269

deft

Closed

JTC

AEROHEAD PAINTING & DECORATING INC., Civ 78-824

PITF,
AERONCA, INC.

Misc.Civ.77-83

Deft
AEROQUIP CORPORATION & 1

MISC CIV 83-51

Pltf Power Draulics-Nielsen, Inc.

Deft.

AEROQUIP INCORPORATED

Civ-75-527

Deft.

AEROSOL ATHLETES FOOT
SPRAY

MSC&Civ-77-453

DEFT

CIVIL 82-137E

AEROSOL DEFENSE SYSTEMS, INC.

11/23/82

Strategic Arms Corp

Deft.

11,998 CONTAINERS***
"AEROSEAL INSECT STRIP"

Closed Civ-1971-219

Deft.

500 CONTAINERS***

"AEROSEAL INSECT STRIP"

Closed Civ-1971-220

Deft

Civ-82-30B(C)

AETNA CASUALTY & SURETY COMPANY

Closed

Ptē US EX REL ROCH. ACOUSTICAL CORPORATION

Plff.

Closed

Aetna Casualty & Surety Co.

Civ. 6489

Closed Civ-1970-7

Closed Civ-1970-110

Closed Civ-1972-109

Closed Civ-76-123

Deft.

AETNA CASUALTY AND
SURETY COMPANY

(2)

Closed Civ-74-127

Closed Civ-74-145

Closed Civ-75-344

Civ-75-407

Closed Civ-76-99

Closed Civ-76-295

Misc. Civ. 77-62

Closed Civ-77-617

Closed Civ-78-086

Civ 78-463

DEPT.

AETNA CASUALTY & SURETY COMPANY.

موردی
BIV 78-771

Misc. Civ-79-31

موردی Civ 79-374

Deft.

Closed

Aetna Casualty & Surety Co.	Div. 2350
Stadelman	Closed 7851
Allstate	Closed 8446
Wellman	Closed 9305
Jefferson	Closed 10225
Kennedy	Closed Civ-1967-94
Harry	Closed Civ-1970-142
Meilman	Closed Civ-1970-553
Wyom. C	Closed Civ-1971-72
Regal Bev. Co.	Closed Civ-1973-177

Plff.

Closed

Aetna Freight Lines Inc.

Civ. 6414

Deft.

AETNA FREIGHT LINES, INC.

Closed

Civ. 11,328

Plff.

Closed⁷

Aetna Insurance Co. - Parinella

Civ. 8177

Nat'l. Grange Ins. Closed 8390

Deft.

Aetna Insurance Co.	-Empire	Civ. 7726	Closed
	Builders Rental	7604	Closed
	Watson-Blagg	7881	Closed
	Ettoh	3789	Closed
	J. & B. & S. Rest.	Civ-1971-48	Closed
		Closed Civ-74-248	
		Closed Civ-77-193	

Pltf.

The AETNA LIFE & CASUALTY CO. v. ~~10800~~ Civ-1973-411

Deft.

AEINA LIFE AND CASUALTY CO.

Closed

Civ-1969-272

Pltf.

Aetna Life Insurance Co.

~~Class~~ Civ-80-107

LPB

Sylvia Jackson & 1

Plff.

Closed

Aetna Life Insurance Co.

Civ. 4317

Simmons

Closed

7547

Fuller Closed Civ-1970-168

Closed Civ-1971-43

Closed

Deft:

Aetna Life Insurance Co.

Civ. 6088

Closed Civ-1972-78

Dept.

AFFILIATED CONSULTANTS
CORPORATION

AL0898Civ-78-647

Deft.

Misc.Civ. 81-70

AFFILIATED FM INSURANCE COMPANY

Closed

Deft.

Afflock, Eileen

Civ. 4 412

Deft.

Closed

Affleck, Francis

Civ. 4412

Deft.

AFFRONTI, Francis A.

Closed

Civ-80-978B (E)

Frank A. Vicaretti, Jr.

PLTF

CIVIL 82-243E

AFL-CIO COMBINATION DRY CLEANERS and
LAUNDERERS, & SERVICE STORES EMPLOYEES
UNION LOCAL 168 PENSION FUND

Richard Giardina dba Star Linen

Deft.

AFTCO International Trading
Company

Civ-80-1075E

Walter L. Jones Development Corp.

Plff.

Agan, Leslie J.

Civ. 3344

Pltf:
AGARD, Henry

Closed
Civ. 11,343

Deft.

AGATE, John T.

Closed Civ-80-903E

Albert Sammons, Jr.

Deft.

AGEN, Donald M.

Case Civ-74-52

Pltf.

AGEN, Donald M.

Case# Civ-75-212

Dept.

AGENCE MARITIME TRANSOCEANIQUE Closed Civ-75-510

N.V.

Close Civ-75-511

Deft.

AGENCY ASSOCIATES OF WNY INC. 03020 Civ-76-271

Deft.

AGENCY HOLDING CORPORATION

MiscCiv.79-68

Deft.

AGENCY HOLDING CORPORATION
an Ohio Corporation

MiscCiv79-68

Deft.

AGENTS OF ATTICA STATE PRISON Closed Civ-1972-167

Deft.
Agents of Hon. Governor
Nelson A. Rockefeller

Civ-1972-382

Plff.

Ager, Yellen & Bornstein, Inc.

Div. 585

Dept.

Ag Kiel, Weichsel Dampschifffahrts

Civ. 8266

Plff.

**AGA CORPORATION, a corporation
of New Jersey**

Civ-78-126

Pltf.

AGA AKTIEBOLAG, a Corporation
of Sweden

Civ-78-126

Pltf

MISC CIV 85-98

AGFA-GEVAERT, N.V. and
AGFA-GEVAERT AG

(Notice of deposition)
Northern District of IL-Eastern Div.

Deft A.B. Dick Company

Pltf.
AGLIATA, Edward

Closed Civ. 10,027

Pltf.
AGLIATA, Marie

010507

Civ. 12,027

Plff.

Closed

Agnelli, Peter J.

Civ. 7388

Pltf.

AGNELLO, Frances

Closed Civ-76-286

Deft.

AGNEW, Paul C., M.D.

Director of Dannemora State Hosp.

Closed

Lyons

Civ-1970-270

Closed

Civ-1970-307

Closed

Civ-1970-348

Closed

Civ-1971-189

Closed

Civ-1971-194

Closed

Civ-1972-8

Pltf.

AGOGLIA, Robert

Closed/Civ-1967-381

Deft.

Closed

Agosti, David

Civ. 4604

Deft.
AGOSTINE, Dr.

Civ-80-7

Deft.

AGOSTINELLI, Anthony S.

Closed

Civ-1968-126

Deft.

AGOSTINELLI, Dr.

Closed Civ-78-778

Deft.

AGOSTINELLI, Dino

Case Civ-77-715

Deft.

AGOSTINELLI, Yolanda

Class.

Civ-1968-126

Pltf

Misc Civ 83-14

AGRA CHEMICAL DISTRIBUTING CO., INC.

Deft

MARION LABORATORIES, INC.

3

Pltf.

Agra Chemical Distributing
Co., Inc.

JTC

Civ-80-361

Marion Laboratories, Inc., et al.

Closed

Dept.

Agro, Joseph H.

Civ. 4702

Dept.

Class

Agro, Salvatore

Civ. 5686

Dept.

Agro, Thomas

Div. 2033

PITF.

AGRON, Salvador :

ClosedCiv-1972-582

ClosedCiv-1973-71

ClosedCiv-1973-72

ClosedCiv-1973-95

ClosedCiv-1973-210

ClosedCiv-1973-257

ClosedCiv-74-63

Deft.

AGWAY, INC.

Closed Civ-79-512 E

Deft.

AGWAY, INC.

Closed Civ-74-492
Civ-78-248

Deft.
AGWAY PETROLEUM CORP.

DOBU - Civ-1972-130
Closed Civ-76-335
Civ-78-243

DEPT.

CIVIL 82-279E
82-280E

A.H. ENTERPRISES, INC.

K.C. Productions

Pltf.

AHAB MUSIC CO., INC.

Closed Civ-1972-233

Deft.

A'HEARN, Robert L.

Closed Civ-1968-391

President, Local Union

#135, United Rubber, Cork,
Linoleum and Plastic Workers
of America, AFL-CIO

DEFT

Misc Civ 80-276

In the Matter of: Tax Indebtedness

AHED MUSIC, INC.

USA

Plff.

Closed

Abern, John

Civ. 8389

Closed

Deft.

Ahl, Charles

Civ. 5059

Deft.

AHL, Charles F.

Closed

Civ-1969-261

Deft
AHL, Robert
Secuirty & Safety Office

0
Civ82-79B(E)

Pltf Richard Gaskin

Plff.

Closed

Ahlet, Lawrence K.

Civ. 8678

Closed Civ-1968-26

Deft.

Closed

Ahlstrom, Ernest

Civ. 10,049

Pltf.

AHMAD, Husein Shaffieff Closed@Civ-1973-267
a/k/a Richard J. Wright

Pltf.

AHMED, Missad Ali

Civ-80-301

Onondaga Suburban Foods, INC. & 1

Pltf.

AHMED, Nuzba

Civ-80-301

Onondaga Suburban Foods, Inc. & 1

Closed

Plff.

Aho, Einar Edward Wilhelm

Civ. 896

Plff.

Closed

Ahr, Gertrude

Civ. 5884

Plff.

Class

Ahr, John

Civ. 5884

Deft.

AHRENS, Edward

Closed Civ-75-411

Closed

Deft.

J. Ahrens & Sons Inc.

Civ. 5014

Pltf.

AIBONITO FLOWERS, INC.

Misc. Civ. 78-80

Deft.

AIDUK, Michael

PROBED Civ-1972-291

Deft.

AIKEN, Douglas

Civ-77-187

Plff.

closed

Aikens, Allen Paul

Civ. 9736

Flff.

210508

Aikens, Denise Ann

Civ. 9736

010800

Plff.

Aikens, J. Michael Aikens

Civ. 9736

Pltf.

Misc.Civ.83-135

AIKENS, Thomas

Deft. Freddie Lee Anderson

Deft.

AIKIN, Douglas, C. O.

Civ-81-39E

Richard Utley

Pltf.

AILEY, John

Closed Civ-74-114

Plff.

Closed

Aillinger, Gerald J.

Civ. 3373

Deft.
AIMCO

See: INTERNATIONAL TELEPHONE
& TELEGRAPH CORPORATION
(AIMCO)

Deft.

Closed

Aini, Sebastiano

Civ. 6309

deft.

Closed

AIR AMERICA CORPORALTION

Civ 78-722B(E)

Closed

Dept.

Air Brush Art Co.

Civil 4298

Deft.

Air National Guard

Civ-80-1038E

Judith A. Kyle, etc.

eft

deft

AIRCO ALLOYS DIVISION
AIRCO INC

Closed Civ 79-310

Deft.

AIR CONDITIONING COMFORT
ASSURED INC.

Closed Civ-75-15
Closed Civ-75-105
Closed Civ-75-106
Closed Civ-76-79

deft

AIRCO SPEER CARBON GRAPHITE
DIVISION AIRCO INC

~~Close~~

Civ 79-310

Plef.
AIRJET, CORP.

Closed Civ-78-569

Misc.Civ.82-210

Air Products, & Chemical Inc.

Pltf.

Chas. S. Tanner Co. &
National Starch & Chemical Corp.

Defts.

Deft.

AIRTEK CORPORATION

Closed Civ-76-139
Closed Civ-77-257

Pitf.

AIR SEAL COMPANY OF NEW YORK ~~Closed~~ Civ-77-412

Dept.

Airway Branch Inc.

Closed

Civ. 2802

Deft.

AIRWAYS HOTELS, INC.

closed Civ-74-232

Pltf.

AIT INDUSTRIES, INC.

Misc.Civ. 80-269

Deft.

Closet

Aivazis, Josephine

Civ. 4512

Dept.

Closed

A & J Transportation Co. Inc.

Civ. 5258

Pltf.

AJAX MAGNETHERMIC CORPORATION

Closed

Civ. 11,544

Deft.

AJAX MAGNETHERMIC CORPORATION

Civ-1972-448

Deft.

AJAY GLASS & MIRROR COMPANY closed Civ-76-79

Deft.

AKEN, H.

Closed Civ-76-298

Deft.

AKIKI, Helen

~~Closa~~ Civ. 10,890

Deft.

AKIKI, Jacob

Closed Civ. 10,890
CLOSUC Civ-1967-168

Deft.
AKIKI, Joseph

Closed
Civ. 10,890

DEFT

Closed CIVIL 80-516C

AKIN, D., Corr. Officer

Karim Alkanani

Deft.
AKIN, D. J.

Civ-82-292C

Pltf. Robert Paul DeMaio

Deft.
AKIN, D., Officer

JTE
Civ-80-373

George Arce

Deft.

AKINS, Douglas

Civ-80-442 E

Harry McGaney

ptf.

AKINS, William

~~Closed~~ Civ 78-744

Deft.

AKMAN, Pol Cabi M.D.

closed Civ-74-216

Deft.

AKMAN, Pol Cabi P.C.

(Closed) Civ-74-216

Deft.

AKRON EXTRUDERS, INC.

Closed CIV-74-443

Deft. Int.

THE AKRON, KANTON & YOUNGSTOWN^{Closed} CIV. 11,055
RAILROAD COMPANY

Plff.

Closed

Akron-Chicago Trans. Co. Inc. Civ. 6181

Deft.

Closed

Akron-Chicago Transportation Co., Inc.

Civ. 4576

-DePasquale

Closed 8662

deft.

AKRON PALLET, INC.

Close Civ-78-220

Deft.
ALA OF ROCHESTER, INC.

Civ-81-1018B(C)

Pltf: Wilmac Business Equipment Company

Deft.

Misc.Civ. 80-253

ALABAMA METAL FORMING CO., INC.

Deft.

ALADDIN HOTEL

Closed Civ-1971-186

Closed Civ-1971-187

Pltf.

ALAIMO, Frederick

Closeq Civ-76-39

Pltf

MISC CIV 85-2⁵

ALBA SALES ASSOCIATES & 1

Deft American Fuji Seal, Inc.

JTE

Pltf.

ALBA, Leonard, Jr., Apprenticeship Trust Fund (P.D.C. No. 4) Civ-80-406

Millwork Services, Inc.

Pltf.

ALBA, Leonard, Jr., Trustee

Closed

Civ-80-145C

Domino Painting, Inc.

Deft.

Closed

Alba, Sam

Div. 2027

Pltf.

ALBANESE, Gabrielle

Civ-81-566B(C)

Def: U.S.A. & 1

Plff.

Closed

Albanese, Joseph

Civ. 239

Deft.

ALBANY CRANE SERVICE

Closed Civ-1972-427

Closed

Deft.

Albany Savings Bank

Civ. 1072

Deft.

Closed

Albarelli, Frank

Civ. 6178

Deft.

ALBERT ELIA BUILDING CO., INC. on Civ. 10,425

Sherry on 10,426

Closed Civ-1970-580

Closed Civ-1970-582

Closed Civ-74-145

Closed Civ-75-525

Misc. Civ. 77-66

Pltf.

ALBERT ELIA BUILDING CO., INC. Closed Civ-75-119
Closed Civ-75-494
Misc. Civ. -77-62

Flff.

Closed

Alberalla, Marion

Civ. 9863

Daft.

Albert, M. N.

Closed

Civ. 9122

Pltf.
ALBERTI, Nicholas

Closed
Civ-76-426

Deft.

ALBERTO-CULVER COMPANY

010898 Civ-77-553

Closed

Deft.

Albertson & Co. Inc.

Div. 360

Dept.

Closed

Albertson, Roy L.

-Buck

Liberty

Closed

Div. 585

5055

Pltf.

Closed

ROY L. ALBERTSON, INC.

Civ. 10269

Pltf.
ALBINI, George

Closed
Civ. 10,971

Pltf.

ALBINI, Gino

Civ-1967-95 Closed

Deft.

Albion Correctional Facility

Civ-81-65E

Mary C. Kingsley

Deft
ALBION GRAIN CO., INC.

Misc Civ 83-11

Pltf (The) Andersons

Deft.
ALBION GRAIN CO., INC.

Closed Civ-79-438

Deft.
Albion Industries, Inc.

Civ-80-948E

William F. Connolly

Deft.

ALBION STATE SCHOOL

Closed Civ-1971-86

Pltf.

ALBRECHT, Freddie

ClosedCiv-1973-470

Plff.

Closed

Albrecht, Jack

Civ. 3373

Deft.

ALBRIGHT, Fred B.

Closed Civ-1967-304

Deft.

Closed

Albright, Leslie S.

Civ. 4865

Deft.

ALBRIGHT, Marion M.

Closed

Civ-1967-304

Deft.

ALBRO, Franklin E.

Closed Civ-1973-398

Deft.

Closed

Albro, Donald M.

Civ. 6385

Deft.

ALBRO, Kathryn A.

Closed Civ-1973-398

Deft.

Class

Albro, Robert N.

Civ. 6385

Deft.

Closed

Album, Martin

Civ. 4228

IN RE

MB 83-7C

ALCO WHOLESALE SPECIALTY CORPORATION

Deft: Lancaster Plumbing

Deft.

ALCOHOLIC BEVERAGES 100 Containers Civ-1967-186

Closed

*ALCON LABORATORIES, INC.

CIV 79-976

*ACARA, Thomas J.

Deft.

Closed

Alcorn, Clarence

Civ. 6614

Pltf
ALCORN, Jeffrey D.

Civ-82-235B(C)

Def't Kenneth J. Braun

Pltf.

ALCORN, Shirley E.

Closed Civ-1972-394

Pltf.
ALDAY, Gilbert M. Sr.

Case Civ-1972-95

Pltf.
ALDAY, Ruth Ann

Closed Civ-1972-95

Deft.

ALDEN C. MCGUIRE INCORPORATED ~~Close~~@Civ-76-79

Deft.
Alden Country Club

Civ-81-262E

Raymond J. Donovan, etc.

Deft.

ALDEN STATE BANK

Closed

Civ-1967-128

Deft.
ALDEN'S, INC.

Closed Civ-1972-447 ¹⁷
Closed Civ-1973-164 ⁵

Dept.

Alderman, George M.

Closed

Div. 2588

Pltf.

ALDERSON, Joseph E.

Closed Civ-1969-68

Deft.

AL-DON CHEMICALS, INC.

Closed Civ-79-419

Pltf.
ALDON MUSIC INC.

~~Closed~~ Civ. 11,217

Deft.

ALDRICH, Alexander

Civ-75-14

Deft. ...

Aldrich, Alice

Civ. 1048

Deft.

Closed

Aldrich, Ralph S.

Civ. 5425

Deft.

Closed

Aldridge, Charles

Civ. 4628

Deft.

ALEMETER, Prison Guard

Civ-81-962C

Pltf. Clyde Collins, Jr.

Dept.

Closed

Alemite Co. of Buffalo

Civ. 2933

Deft.

ALERT SECURITY

Class Civ-76-320

Deft.

ALERT SECURITY PATROL, INC. ~~Closed~~ Civ-76-329

Deft.

Closed

Alessi, Charles R.

Ciy. 4315

Deft.

ALESSI, Eugenia M.
a/k/a Eugenia M. Nixon

Closed Civ-1972-447

HPB

Deft.

ALESSI, George A.

Civ-81-810B(C)

Closed 12/51

Pltf. U.S.A.

Deft.

ALESSI, Joseph R.

Case Civ-1972-447

HFB

Deft.

ALESSI, Russell D.

Closed Civ-1972-257

Deft.

ALESSI, Vincent A.

Closed Civ-1973-532

Closed Civ-77-49

Deft.

ALESSI, Vincent A.

Closed Civ-1973-134

Closed

Deft.

Alesso, Anita

Civ. 4403

Pltf.

ALESSE, Donald E.

Closed Civ-1967-435

Deft.

Closed

Alesse, Samuel

Civ. 4403

Plff.

Closed

Alestock, Basil

Civ. 6593

Plff.

Closed

Alex, Alexander P.

Civ. 7127

Pltf.

ALEXANDER, Aaron

Closed

Civ. 11,489

Pltf.

ALEXANDER, Alan M., Jr.

Misc.Civ.77-102

Plff:

Closed

Alexander, Bernard R.

Civ. 3317

Deft.

ALEXANDER, Betty Lou

Closed Civ-1970-459

11ff.

Closed

Alexander, Charles E.

Civ. 3459

Pltf.

ALEXANDER, Claude

Closed Civ-1971-427

Dept.

ALEXANDER, Clifford L., Jr. Closed Civ-77-2428

Sec. of the Army

Closed Civ-77-346

DEFT

CIVIL 80-290

ALEXANDER, Clifford R.

Martha Gever; T. Purdy; C. Schlemowitz;
C. Tumber & D. Vail

Deft.

ALEXANDER, Correction Officer

Closed

C. 3d Civ-74-7

Deft.

ALEXANDER, Donald C.
Commissioner of U.S. IRS

Closed Civ-1973-444
Civ-76-204

Deft.

ALEXANDER, Hon. Donald L.

Closed Civ-1971-582

Dept.

ALEXANDER, Evelyn M.

Closed Civ-1973-226

Pltf.

ALEXANDER, George I.

Closed Civ-78-87

Closed Civ, 78-321

Closed *2/2/80* *1/14/80*

Deft.

ALEXANDER, Glenn

Closed Civ-1971-64

Deft.
ALEXANDER, James

Closed Civ-1971-438
Closed Civ-1973-226

Deft.

ALEXANDER, James R.

Closed Civ-1970-459

Pltf.

ALEXANDER, Katherine

Closed

Civ-80-125

Patricia Harris, HEW

Pltf.

ALEXANDER, Marion

Closed Civ-78-87

Closed Civ-78-833B

PLTF

CIVIL 81-986E

ALEXANDER, Melvin

Richard S. Schweiker, Secy of HHS

Plff.

Closed

Alexander, Mildred E.

Civ. 3344

Deft.

ALEXANDER PROUDFOOT COMPANY Closed Civ-76-580

Dept.

ALEXANDER PROUDFOOT COMPANY, INC. ¹⁰⁵⁰ Civ-76-580

Deft.
ALEXANDER, Mr R.

Civ-79-631

Deft.

ALEXANDER, Robert D.

Closed

Civ-78-786C

Fireman's Fund Insurance Co.

Pltf.

ALEXANDER, Samuel

Closed Civ-75-65

Deft.

ALEXANDER, Samuel L.

Closed Civ-74-317

Pltf.
ALEXANDRE, Andre

Closed
Civ. 11,127

Pltf.

ALEXANDRE, Raymonde

Closed

Civ. 11,127

Plff.

Closed

Alexandrian Corp.

Civ. 4507

Deft

ALEXANDRITE CORPORATION & 1

MISC CIV 83-59

Pltf Teachers Ins. & Annuity Assoc.

Pltf.

ALEXIS, Sidney, Jr.

Glenn Civ-76-201

Deft.

ALEXUS BUILDING CORPORATION

Misc.Civ. 76-3

Deft.

ALEXUS BUILDING MATERIALS
& SUPPLY COMPANY

Misc.Civ. 76-3

Deft.

ALF, Clifford J.

Closed Civ. 11,716

Pltf.

ALF, Clifford J.

Closed Civ. 11,825

Deft.

Alfalfa Seed, 180 bags	Closed	Civ. 4812
262 bags	Closed	4816
223 Bags	Closed	4831
9 Bags	Closed	4961

Dept.

Closed

Alfano, Gaetano

Civ. 695

DEFT

CIVIL 81-470C

ALFANO, Joseph, Corr. Officer, Attica

JOHN BROWN

Deft.

Closed

Alfenbaum, Sam

Civ. 5027

Plff.

Closed

Alfieri, Anthony

Civ. 8351

Deft.

ALFIERI, Pat

Closed Civ-79-19

Pltf.

ALFIERI, Thomas

Case Civ-1969-19

Deft.

ALFIN, Norman J.

Closed Civ-75-68

Deft.

Civ-81-323C

ALFNIO, J., Corr. Officer at Attica Corr. Fac.

Robert Moates

Plff.

Closed

Alfonsetti, Jennie

Civ. 3373

Plff.

Closed

Alfonsetti, Louis

Civ. 3373

Pltf.

ALFORD, Michael J.

Closed

Civ-75-165

Daft.

Alford, William Billy

Alford Civ. 78-491

Alford Civ. 78-460

Alford Civ. 78-459

Deft
ALFRAN INCORPORATED

Civ-79-481

Deft.

ALFRED UNIVERSITY

C1060 Sec Civ-1968-268

Pltf.

ALGASE, Robert

Closed Civ-77-34

Pltf.

THE ALGOMA STEEL CORPORATION, LTD. Closed Civ-1971-542

Pltf.

AL-HAMDANI, Doctor Betty

Closed Civ-76-283

Deft.

ALIANELL, Samuel S.

Civ. 11,868 Closed

Pltf.

ALIM, Sami Abdul

Civ-77-308

Pltf.

ALIM, Yusuf Abdul
a/k/a McQUEEN, Albert

Civ-77-403

Plcf.

ALIM, Yusuf Abdul
a/k/a Albert McQueen

Closediv-76-34
Civ-76-78

DEFT

~~Closed~~ CIVIL 80-691C

ALIOTTA, Philip dba Mr. Goodbar and
John Doe, a person whose name is unknw

Willie James
Wilma Robert
Carooyn Brown &
Jane Bozeman

Deft.

ALITALIA

Closed

Civ-74-108

Deft.

ALITALIA - Linee Aeree
Italiane

Closed Civ-74-229

Deft/

ALJAX STEEL CORPORATION

Closed Civ-78-228

Pltf.
ALJOE, Charles A.

Closed Civ. 11,181

Closed 11,442

Deft.

ALJOS RESTAURANT, INC.

Closed Civ-79-527

Pltf.

AL-JUNDI, Akil

a/k/a Herbert Scott Deane

Civ-75-132

PLTF

Closed CIVIL 80-516C

ALKANANI, Karim

Sgt. Banning^R
Corr. Ofc R. Comfort
C/O D. Akin
C/O W. Geitner
C/O Dale Krwczyk
Lt W. Smith
Supt, Harold J. Smith

Pltf.

ALKANANI, Karim

~~Closed~~ Civ-74-369

Pltf.

All Nations Trading Corp., LTD. *Closed* Civ-80-733E

Mercury Radio and Battery Corp.

Deft.
ALL WEATHER CONTROL

SEE: LATTA, Anthony

Civ-80-630B (c)

U.S.A.

Plff.

Closed

Alladin Industries Inc.

Civ. 7443

Pltf.

ALLAH, Allah Calib a/k/a
Andres Peraza

Civ-81-60E

Harold J. Smith

PLTF

CIVIL 80-519C

ALLAH, Allah Calib aka
Andres R. Peraza

John Simbari
State of New York
Governor Hugh Carey

Pltf.

ALLAH, Jusmeallah
a/k/a Wilbur Johnson

Closed Civ-74-483

Ptff.

ALLAH, Saladin
a/k/a Charles Budd

Closed Civ-74-439
Class Civ-74-454

Pltf.
ALLAH, Shakim

Closed Civ-82-119C

Deft. T. A. Coughlin III, Commissioner
Department of Correctional Services,
et al.

Def't.

ALLAN, Alexander J., Jr.

Civ-1973-325

Deft.

Closed

Allan Herschell Co., Inc.

Civ. 5812

Closed

Civ. 2492

Deft.

Allan Manufacturing & Welding Co. Inc.

Closed

Plff.

Allard, Harry W.

Civ. 1363

1975

Closed

Deft.

Allbright, Richard U.

Civ. 87

Pltf

ALLEGHENY AIRLINES, INC.

Misc Civ-79-160

Deft.

ALLEGANY COMMUNITY CENTER, Closed Civ. 10,496

Trustees of

Deft.

ALLEGANY COUNTY

Closed

Civ-77-448

Deft.

ALLEGHENY AIRLINES

Closed Civ-76-162
Closed Civ 079-61

Deft.

ALLEGHANY INSTALLATIONS, ICN. ~~Close~~^{As} Civ-76-79

Deft.

Allegheny Ludlum Industries,
Incorporated

Civ-80-620C

John A. Smagner & 1

Dept.

Closed

Allegheny Ludlum Steel Corp.

Civ. 3287

Deft.

closed

Allegany State Park Commission

Civ. 6646

Closed

10,662

Deft.

ALLEGHENY VALLEY HOSPITAL ~~Close~~Civ-77-231

Deft.

Closed

Allen, Alice

Div. 984

Deft.

ALLEN, Alva J. Jr.

Closed Civ-1972-536

Deft

ALLEN, Barbara A.

Closed Civ-79-577

JTC

Plff.

'closed'

Allen, Bernice B.

Civ. 7548

Closed

Deft.

Allen Booster, Inc.

Civ. 6798

DEFT

Closed CIVIL 80-786C

ALLEN, Claude E.

USA

Pltf.

ALLEN, Daiey

ClosedCiv-78-863

Pltf.

ALLEN, Dolores

Closed Civ-75-520

1074
Closed

Deft.

Allen, Don

Civ. 2874

Deft.

Closed

Allen, Esther B.

Civ. 1545

Deft.
ALLEN, Eugene Jr.

Closed

Civ. 10,938

DEFT

CIVIL 82-358E

ALLEN, Floretta

USA

Closed

Deft.

Allen, Floretta

Civ. 9225

Closed

Civ-1971-395

Pltf.

ALLEN, George W.

Closed Civ-1969-399

Deft.

ALLEN, Herman

Civ-76-591

Pltf.

ALLEN, Rev. George W.

Closed Civ-1989-398

Closed

Deft.

Allen, Grace

Civ. 856

Deft.

ALLEN, Herman

Close-Civ-76-591

Dept.

Closed

Allen, Howard

Div. 984

Deft.
ALLEN, Izora

Closed
Civ. 10,938

Deft.

ALLEN, James E. Jr.

Closed

Civ. 11,546

Plff.

Allen, James Hugh

Civ. 8523

Closed

8724 Closed

Closed

Deft.

Allen, James L.

Civ. 1253

Pltf.

ALLEN, JAMES W. SR.

Civ-75-228

Plff.

Cases

Allen, Jennie

Div. 174

Plff.

Closed

Allen, John

Civ. 174

Deft.

ALLEN, John

Closed Civ-1973-226

Pltf.

ALLEN, John B.

Closed Civ-76-7

Pltf.

ALLEN, John G.

Civ-81-660B(E)

individually & as Trustee
of the John G. Allen & Melvin E. Cohen, M.D.
P.C. Retirement Plan & Trust and John G.
Allen & Melvin E. Cohen M.D.'s P.C. Profit
Sharing Plan & Trust

Deft: Central Trust Company, Rochester, N.Y.

Pltf.

ALLEN, John H.

Close Civ-74-570

Pltf.

ALLEN, Laurence

Closed Civ-1973-592

Deft.

Closed

Allen, Leonard J.

Div. 1253

Deft

Misc Civ 82-21B(E)

ALLEN, Lewis L.

d/b/a/ LeRoy's Billiards

Pltf USA & Dale Laska, Revenue Officer

Plff.

Closed

Allen, Lonnie W.

Civ. 3344

Deft.
ALLEN, Lou

Closed Civ-1970-194

Closed

Deft.

Allen, Marion

Civ. 4017

Closed

Deft.

Allen, Martin L.

Div. 422

*ALLEN, Maxine S. (P)

CIV 79-998

*Douglas W. Simpson, et al

Dept.

Closed

Allen Meat Market

Civ. 3148

Deft.

Closed

Allen, Merle

Civ. 4017

Pltf.

ALLEN, Michele

Closed

Civ-1972-290

Deft.

ALLEN & O'HARA, INC.

Closed Civ-79B53

Deft.
ALLEN, Otis

Closed civ-80-1136B

U.S.A.

Close

Dept.

Allen, Paul

Civ. 6855

Dept.

Allen-Packard, Inc.

BOBOL

Civ. 7525

Dept.

ALLEN PROCESS CORP.

~~Closed~~ Closed Civ-77-573

~~Closed~~ Closed Civ-77-579

~~Closed~~ Closed Civ-77-580

~~Closed~~ Closed Civ-77-581

Closed

Plff.

Allen, Ralph N.

Civ. 415

Closed

Plff.

Allen. Reino Robert

Civ. 6661

Pltf.

ALLEN, Robert, Individually
and on behalf of his three
minor children

Civ-80-1071E

Fred J. Buscaglia, etc. & 1

Pltf.

ALLEN, Robert Duane
(9105-C)

Closed

Civ-1967-436

Deft.

ALLEN, Roger B.

ClosedCiv-1972-540

Plff.

Class

Allen, Rose Lee

Civ. 3344

Plff.

Allen, Roy

Closed

Civ. 3344

Dept.

Closed

Allen, Savoy

Civ. 9225

Closed Civ-1971-395

DEFT

CIVIL 80-518C

ALLEN, Shirley

Alexander Clark

Ahmad Abd'al Muntaqim aka Edward McKnight

Dennis McKnight

Sylvester West

Deft.
ALLEN, Thomas F.

Closed Civ-79-727

Pltf.

ALLEN, Thomas J.

Closed Civ-1970-312

Deft.

ALLEN, Timothy L.

Closed Civ-79-577

JTC

Closed

Dept.

Allen, William

Div. 856

Plff.

Class

Allen, William F.

Civ. 5313

Deft.

ALLEN, Willie James

Closed Civ-1970-485

Pltf.

ALLEN, Woodrow W.

Closed Civ-1966-132

Pltf.

ALLENDALE MUTUAL INSURANCE CO.

Misc.Civ. 80-182

Def.

ALLENDALE THEATRE

Closed Civ-1973-54

Dept.

Closed

Don Allen's City Chevrolet

Civ. 1545

DEFT

CIVIL 82-246E

ALLER, Meredith F.

Louis Muscarella

Closed

Plff.

Allera, Rose C.

Civ. 3373

Plff.

Allerding, Cletus R.

Civ. 4910

Deft.

ALLES, Harry R.
Foreman of the Grand
Jury for Erie County

Closed Civ-1970-242

Pltf

Misc Civ 82-239

ALLERGAN PHARMACEUTICALS, INC.

Deft

Burton, Parsons & Co., Inc. et al

Dept.

Closed

Allespach, Herman E.

Civ. 9031

Pfff.

Cloned!

Allessie, Florence J.

Civ. 8012



Plff.

Closed

Allessie, Salvatore L.

Civ. 8012

Diff.

Closed

Alleyne, James L.

Civ. 4558

Deft.

ALL-FLORIDA SANITATION CO., INC. ^{closed} Civ-78-17

Closed

Dept.

Allgrin, George

Civ. 1687

PIff.

Closed

Alliance Apartments, Inc.

Civ. 3938

Plff.

Closed

Alliance Insurance Co. of Philadelphia

Civ. 1454

Dept.

Closed

Allied Artists Pictures Corp. - Senate Theatre - Civ. 7436

~~Closed~~ Marlow " 7437

~~Closed~~ Regent " 7438

~~Closed~~ Circle " 7439

~~Closed~~ Michaels Plaza 7865

Misc. Civ-77-57

Pltf.

ALLIED BITUMENS, INC.

Closed

Civ-1969-341

Deft.

ALLIED CHEMICAL CORPORATION ~~Open~~ Civ-77-240

Closed Civ. 78-489

Daft.

Allied Chemicals, Inc.

Closed

Civ. 9190

Dept.

Patterson

Y Closed

Allied Chemical & Dye Corp./ Div. 3082

Zielinski Closed 3451

Pltfs

Civ 80-14

ALLIED CONTEMPORARY

U.S. Fidelity Guaranty
Allied Contemporary
Michael Bobby & M. Bobby Agy
U.S.A. (intervenor)

Pltf

Civ 80 - 14

ALLIED CONTEMPORARY, INC,

U.S. Fidelity

Allied Contemporary

Michael Bobby & M. Bobby Agy

U.S.A. (intervenor)

Deft

Civ 80-14

ALLIED CONTEMPORARY, INC.

ALLIED CONTEMPORARY
AMERICAN AUTO SUPPLY
ALLIED CONTEMPORARY

Pltf.

ALLIED DISTRIBUTING CORP. Misc.Civ. 80-176

Pltf

ALLIED DISTRIBUTING CORP.

Misc. Civ-79-176

Deft.

ALLIED INSURANCE COMPANY

Closed Civ-1972-601

Deft.
ALLIED METTALLIZING, INC.

Closed Civ-1969-388

Closed

Dept.

Allied Mills, Inc.

Div. 3234

Deft

MISC CIV 84-82

ALLIED MINERAL PRODUCTS, et al

Pltf Hamaad Abdul Lateef, et al

Deft.

Allied Pilots Association

Closed Civ-1972-281

Deft.

ALLIED PRODUCTS CORP.

Closed

Civ-1969-56

Deft.

ALLIED PUBLICATIONS, INC.

Closed Civ-1973-586

Closed

Dept.

Allied Soldering & Brazing Corp.

Civ. 8756

Deft.

ALLIED WORKERS LOCAL UNION
NO. 398

Closed

Civ. 10,428

Plff.

used

Allington, Walter

Civ. 3459

Deft.

Closed

Allis, Chester

Civ. 8299

Closed

Dept.

Allis-Chalmers Mfg. Co.

Civ. 6257

Plff.

Allis-Chalmers Mfg. Co.

Civ. 6257

Deft.

Closed

Allis, Donald

Civ. 8299

Closed.

Plff.

Allison, Angela J.

Civ. 4401

Pltf.
ALLISON, Cynthia

Closed Civ-1971-322

Plff.

Allison & Daniels

Closed

Civ. 2961

2025 RELEASE UNDER E.O. 14176

Plff.

Closed

Allison, Esther E.

Civ. 3344

Pltf.
ALLISON, Eugene

0107² Civ-1971-322

Pltf

Closed CIVIL 80-156

ALLISON, Freddie L.

Harold J. Smith, Supt. of Attica

Deft.

ALLISON, Ian T.

Misc.Civ. 81-207

Deft.

ALLISON, Ian T.

Misc.Civ. 81-76

Plff.

Closed

Allison, Lizzie Lee

Civ. 3344

Plff.

Allison, Marvin E.

Closed

Civ. 2981

Deft:

ALLISON MOTORS CORPORATION Closed Civ-1968-378
Division of General Motors
Corporation

Deft.

ALLISON, Patricia

Closed Civ-1967-409

Deft.
ALLISON, Phillip G.

Closed Civ-1967-409

Plff.

Allison, Sarah B.

Closed

Civ. 2981

Plff.

Closed

Allman, Ruth B.

Civ. 3344

Deft.

ALLNUTT, Kenneth

Civ-80-321

United States of America

Dept.

Closed

Alloco, Andrew

Civ. 9199

Deft.

Closed

Alloco, Victor

Civ. 9199

Deft.

Closed

Alloco, Ralph

Civ. 9199

Pltf.

ALLSHOUSE, Mary A., as Executrix
of the Extate of WILSON ALLSHOUSE,
deceased

Civ-79-934

Pltf.

Allstate Enterprises, Inc.

Civ-81-434E

New Thruway Auto Auction & 1

Deft.

ALLSTATE FREIGHT, INC.

Closed

Civ. 11,033

Pltf.

ALL STATES FREIGHT, INC.

~~Closed~~ Civ. 11,859

DEFT

Closed

CIVIL 80-465C

ALLSTATE INSURANCE CO.

USA

Deft.

~~Closed~~

Allstate Insurance Co .

Civ. 9746

Spires ~~Closed~~ 11,362

Kinzi ~~Closed~~ Civ-1967-177

~~Closed~~ Civ-74-148

Closed Civ-75-228

Chudy ~~Closed~~ CIV-78-658

Deft.

ALLSTATE INSURANCE COMPANY

Closed Civ-79-292

Plff.

Allstate Insurance Co. -Bennett - ^{Closed} Civ. 7123

Zurich Ins. Closed/210

Wyoming Co. ^{Closed} 8446

Civ-77-623

Plff.

Closed

Allstate Ins. Co. of Chicago, Ill.

Civ. 4202

Dept.

10809

All-Steel Equipment, Inc.

Civ. 8994

Pltf.

ALMA REALTY CORP.

Closed

Civ. 11,867

Deft.

ALMADEN VINEYARDS, INC.

Misc.Civ-77-35

Pltf.

Class Civ-81-252B (E)

ALMANAC MUSIC, INC.

Ed Marvin Enterprises, Inc.
Edmund H. Marvin, Jr.

Pltf.

ALMANAC MUSIC, INC.

Closed Civ-1970-170

Closed Civ-76-374

Closed Civ-79-503E

Pltf.

Almanac Music Inc.

Closed Civ-79-983E

Deft.

ALMEIDA, Joseph J.

Closed Civ-79-749

DEFT

CIVIL 81-920E

ALMETER, Correctional Officer

Roosevelt Kinred

Deft.

ALMETER, Edith

Civ-79-9

Dept.

Almhoff, E. P.

01v. 1065

Pltf.
ALMO MUSIC CORP.

Civ-21-503B(E)

Deft.: Astro Radio Communications Ltd. & 1

PLTF

CIVIL 80-679C

ALMO MUSIC CORP

Pleasures & Pastimes

Pltf

Closed

Civ 80-38

ALMO MUSIC CORPORATION

Charles & Harriett Theilen
d/b/a Blue Angel

Pltf.

ALMO MUSIC CORP.

Closed Civ-74-5

Closed Civ-74-309

Closed Civ-76-419

Closed Civ-77-322

Closed Civ-78-144

DEFT

CIVIL 81-551E

ALMOND, Gary

Camille Griffin

Closed

Plff.

Almond, Gladys M.

Civ. 3344

Plff.

Closed

Almond, P.O.

Civ. 3344

Deft.

Closed

Almonds, 12 sacks

Civ. 34

5 bags , Cal.

1869 Closed

14 " Nonpareil

1872 Closed

79 cases

8096 Closed

50 "

8097 Closed

18 "

8130 Closed

275 Cases

Closed

8142

Deft.

Almonte Investments Ltd.

iv. 9898

ALMOR CORP.

Misc.Civ. 80-157

(Occupational Safety)

Pltf.
AL MUSIDDIQ, Yusuf-Abdullah

Closed
CIV-80-431E

Harold J. Smith et al

Pltf.

ALMUSIDDIG, Yusef Abdullah

Civ-80-1007E

Harold J. Smith, et al.

Deft.

ALMY, Donald R.

Closed
Civ-75-4

Pltf.
ALOMAR, Daisy

Closed Civ-1970-388

Pitf.
ALONGE, Louis A.

Closed Civ-1966-206

Misc.Civ.82-181

IN THE MATTER OF
ALMOR CORPORATION

Pltf
ALOAIN, MARDIG

MISC CIV 84-66

Deft United States of America

Deft.

ALOX CORPORATION

Closed Civ-1972-539

Pltf.
ALPANA, ALUMINUM
PRODUCTS, INC.

Misc. Civ. 79-31

ALPHA GRAPHIC MACHINERY Closed

see LEE, W. Howell

Deft.

Closed

Alpha Lambda Omega Fraternity, Inc. Civ. 6288

Deft.

ALPHA VENTURE
JACKSON ASSOCIATES

Closed Civ-1972-161

Déft.

MISC CIV 84-107

ALPHIN AIRCRAFT, INC.

Pltf United States of America

Pltf

MISC CIV 84-108

ALPHIN AIRCRAFT, INC. & 1

Def't Federal Aviation Admin, & Tri-State
Airways, Inc.

Pltf

MISC CIV 84-108

ALPHIN, T.S. & 1

Deft Federal Aviation Admin. & Tri-State
Airways, Inc.

Deft.
ALPHONO, Joe

Civ-81-435E

Ortez G. Rodriguez

Cincinnati

Dept.

Alpine Corp.

Civ. 4727

Deft.

ALSPACH, Philip H.

Closed Civ-1973-35

Pltf.
ALSTON, Albert

~~Closed~~
Civ. 11,173

Pltf.

ALSTON, Albert M.

Closed Civ-1970-177

Pltf.
ALSTON, Fred M.

Civ-81-1070C

Deft. Secretary of Department of Health
and Human Services

Deft.

Closed

Alston, John C.

Civ. 8044

Pltf.
ALSTON, Richard

Civ-1967-67 ^{Closed}

PLTF.

ALSTON, WALTER J.

CIV. 78-808

Deft.
ALT, Clarence

Closed. Civ-1971-434

Deft.

ALT, Roger W.

Misc. Civ-77-93

Pltf.

Civ-81-179B (E)

ALTAIRE BUILDERS, INC.

Village of Horseheads et al

Plff.

Closed

Itamura, Mary O.

Div. 3373

Dept.

Closed *AI*

Altes, George A.

Civ. 3116

Dept.

Closed

Altes Market

Civ. 3116

Pltf.

ALTHOFF, Elfi

Closed Civ-1971-314

d/b/a Rudy Brothers Circus

Closed

Deft.

Altman, Charles

Civ. 1754

Dept.

Closed

Altman, Isaac

Div. 2583

Closed

Dept.

Altman, Samuel

61v. 1920

Closed

Dept.

Altman & Schwartz,

Civ. 1754

Closed

Dept.

Altman's Fruit Market

Div. 2583

Defendant
Altmeter, Keith

Closc. Civ. 78-319

Deft.
ALTO, INC.

Civ-1967-205 ^{Closed}

Deft.

ALTSCHULLER, William K.

Closed Civ-79-217

Closed

Dept.

Aluise, Paolo

Div. 1723

Dept.

ALUMINUM COMPANY OF AMERICA

Clone/Civ-77-393

Pltf.

ALUMINUM MATCH PLATE CORPORATION

JTC

321

~~Closed~~ Civ-79-~~307~~

Deft.

ALUMINUM TRIM & SHAPES CORP. Closed Civ-75-363

Deft

Classified IV 80 - 62C

ALUMISTEEL SYSTEMS, INC.

Pettibone Corporation

Pltf.

ALVAREZ, Leonardo

Closed Civ-74-476

Pltf.

ALVAREZ, Wilfredo

Civ-79-636

Plff.

Closed

Closed

Alver, Harold M. - Western

Civ. 6110

Theatre

Closed 6226

Kates

Closed 6280

Alver

Closed 6282

Plff.

Closed

Alver, Jeanette B. -Western

Civ. 6110

Theatre

Closed 6226

Alver

Closed 6282

Kates

Closed 6280

Plff.

Class

Alver, Lucille M. -Western

Civ. 6110

Theatre

Class 6226

Kates

Class 6280

Alver

Class 6282

Plff.

~~Closed~~

Alver, Mildred M.	- Western	Civ. 6110
	Theatre	Closed 6226
	Kates	Closed 6280
	Alver	Closed 6282

Plff.

Cases

Alver, Oscar J.	-Western	Civ. 6110
	Theatre	Closed 6226
	Kates	Closed 6280
	Alver	6280 6282

Plff.

Alver, Raymond N. - Western Civ. 6110

Theatre Closed 6226

Kates Closed 6280

Alver Closed 6282

Pltf.

ALVIL, INC.

Closed Civ-74-148

Deft

MISC CIV 84-131

ALVIS, Ted, Individually and
TELEDYNE INDUSTRIES, INC.

Pltf Superior Air Parts, Inc.

Deft.

ALVOID, Howard A., jr.

Closed Civ-79-271

Deft.

ALVOID, Joan M.

Closed Civ-79-271

Pltf.

ALWAKEEL, Kauherun

Misc.Civ.76-88

Civ-77-15

Deft
AM GENERAL CORPORATION, et al

MISC CIV 83-85

Pltf Elizabeth Ann Hubbard, et al

Deft

MISC CIV 84-44

AM INTERNATIONAL , INC.

Ptlf Norfin, Inc and Donald L. Snellman

Deft
AM KEMI A/S

MISC CIV 85-100

Judgment Registration
(Southern District of New York)

Pltf BSR North America Ltd.

DEPT

CIVIL 82-263E

A.M. PUBLIC LOAN COMPANY

USA

Dept.

Closed

Amedori Construction Co.

Civ. 7944

Deft.

AMADORI CONSTRUCTION COMPANY, INC.

Case Civ-77-517

10504 Civ 78-688

Pltf.

AMADORI CONSTRUCTION COMPANY closed Civ-76-128
INC.

Reft.

Closed

Amadori, Gene

Civ. 7944

Deft.

Ulcasog;

Amadori, Joseph

Civ. 7944

Deft.

Glendon

Amadori, Robert

Civ. 7944

Closed

Dept.

Amalgamated Ass'n of Street, Electrical Railway &
Motor Coach Employees of Am, AFL-CIO

Civ. 7728

DEFT

CIVIL 81-958E

AMALGAMATED CLOTHING WORKERS OF AMERICA

Salvatore Faraci

Deft.

Amalgamated Clothing & Textile

Cvi-79-1023

Workers Union, AFL-CIO

FARAC Closed CIV-80-1170C

Deft.

AMALGAMATED CLOTHING & TEXTILE
WORKERS UNION, AFL-CIO

Closed

CIV-80-454B

Lloyd Durham

Deft.

AMALGAMATED CLOTHING & TEXTILE ~~Closed~~ CIV-80-454B
WORKERS UNION, LOCAL 14A

Lloyd Durham

Deft.

AMALGAMATED CLOTHING & TEXTILE
WORKERS UNION, ROCHESTER
JOINT BOARD

Closed

CIV-80-454B

Lloyd Durham

Deft.

Closed civ-79-447e

AMALGAMATED CLOTHING AND TEXTILE
WORKERS UNION, LOCAL 1935

Deft.

AMALGAMATED CLOTHING WORKERS ~~Closed~~ Civ.-1973-391
OF AMERICA ~~Closed~~ Civ-1973-434

DEFT

Closed CIVIL 81-533C

AMALGAMATED CLOTHING & TEXTILE
WORKERS UNION, AFL-CIO, Local 1644

Betty Millerski

Deft.

AMALGAMATED CLOTHING WORKERS Close Civ-1973-434
OF AMERICA BUFFALO JOINT BOARD

Deft

AMALGAMATED INSURANCE FUND

Closed

Civ976-386

DEFT

CIVIL 81-786E

AMALGAMATED LOCAL 55 - UAW

Fibron Products, Inc.

Pltf.

AMALGAMATED LOCAL NO. 55,
United Automobile, Aerospace
and Agricultural Implement
Workers of America

Closed Civ-74-397

Pltf.
AMALGAMATED LOCAL UNION NO. 55

Civ-79-971

Deft.

AMALGAMATED LOCAL NO. 55

Closed

Ctv-79-283

Dept.

AMALGAMATED MEAT CUTTERS AND
BUTCHER WORKMEN OF NORTH
AMERICA

Civ-74-193

Deft.

AMALGAMATED MEAT CUTTERS AND
FOOD STORE EMPLOYEES UNION
LOCAL 34, AFL-CIO

Civ-74-193

Pltf.

AMALGAMATED MEATCUTTERS
AND BUTCHER WORKMEN OF
NORTH AMERICA, LOCAL
UNION #34, AFL-CIO

Closed

Closed

Civ-1968-89

Civ-1969-429

Deft.

AMALGAMATED MEAT CUTTERS AND ~~Closed~~ Civ-74-193
BUTCHER WORKMEN OF NORTH
AMERICA

Deft.

AMALGAMATED MEAT CUTTERS AND ClosedCiv-74-193
FOOD STORE EMPLOYEES UNION
LOCAL 34 AFL-CIO

Deft.

AMALGAMATED TRANSIT UNION
Division 282

Close Civ-76-252

Dept.

AMALGAMATED TRANSIT UNION 610800 CIV-76-252
INTERNATIONAL AFL-CIO/CLC

Deft.
AMAN, John

Civ-81-77B

James J. Louis

Dept.

Closed

Amanda, Lawrence

Div. 2140

Deft.

AMANN, Clarence - Church Elder

Closed

Civ. 10,432

Deft.

Closed

Amann, William

Civ. 2141

Pliff.

Closed

Amantia, Philomena

Civ. 5846

Deft.

AMARANTE, Snl

ClosedCiv-1970-609

ClosedCiv-76-431

Pltf.
AMAREX, INC.

Closed Civ-75-487

Deft.

AMATEUR HOCKEY ASSOCIATION
of the United States

Closed Civ-74-487

Deft.

Closed

Amato, Albert

Civ. 10252

Closed

Deft.

Amato Electric Inc.

Civ. 7212

Plff.

Closed

Albert Amato Electrical Contracting Corp.

Civ. 10285

Deft.

Closed

Albert Amato Electrical Contracting Corp. Civ. 10252

Closed

Deft.

Amato, Jessie B.

Civ. 10252

Pltf.

AMATO, Robert

Closed Civ-1973-406

Closed Civ-1973-465

Plff.

Closed

Amato, Salvatore

Civ. 6498

Civ-76-554

Pltf.

AMATUCCI, Louis F.

Closed Civ-1972-281

DEFT

CIVIL 82-224E

AMBACH, Gordon M.

Robert Gebhardt, et. al.

Deft.

AMBACH, Gordon M. individually
and as commissioner of the New
York State Department of
Education

Civ-79-550

Deft.

AMBACH, Gordon M., as **Closed** Civ-80-690E
Commissioner of Education of
New York State

William Brown

DEFT

Closed CIVIL 80-271C

AMBACH, Gordon, Commissioner
Education of N.Y.S.

Wayne Newton

Deft.

AMBACH, Gordon, Commissioner
of Education

Civ-80-994F

Margaret Curtin, etc.

DEft.

Closed

AMBACH, Gordon, as New York Civ-80-1086E
State Commissioner of Education

Mary Jo Smith, etc. & 1

Deft.

AMBACH, Gordon M., as
Commissioner of Education
of New York State

Closed

Civ-80-271

Wayne Newton, etc.

Deft.

AMBACH, Gordon M., Sommissioner Civ-81-578E
of the New York State Department
of Education

Wendy Adams, etc.

Deft.

AMBACH, Gordon, Commissioner
of Education

CLOSED

Civ-80-994E

Margaret F. Curtin, etc.

Deft.

AMBACH, Gordon M.,
Commissioner of
Education of the State
of New York

Civ-81-454B(E)

Pltf.-Monroe Citizens for Public Ed. &
Religious Liberty & 2

Deft.

AMBACH, Gordon M., as Comm.
of the New York State Department
of Education

Civ-81-305E

Joseph Dingley, etc.

DEFT

CIVIL 81-249C

AMBACH, Gordon

Kenneth Norton

Deft.

Civ-81-173B(L)

AMBACH, Gordon M., in his official capacity as
Commissioner of the N w York State
Education Department

J.G. by his mother and next friend, Mrs. G.
et al

Deft. Civ-81-136B
AMBACH, Gordon M., as the Commissioner of
Education of the State of New York

Robert Matthews, et al

Plff.

~~Closed~~

Amborski, B rownie

Civ. 3324

Dept.

Ambrose, Brad

Closed Div. 2303

Deft.

Closed

Ambrose, Joseph L.

Giv. 2256

Deft.

AMBROSE, Myles J., US Commr.
of Customs

Closed Civ-1973-171

Deft.

AMBROSE, Myles J.

Closed Civ-1972-300

pltf

AMBROSOLI, James

Closed Civ 79-20

Pltf.

AMBROSOLI, James

Closed Civ-1968-403

Closed Civ-1970-20

closed Civ-1970-613

Deft.

Closed

Ambrose, Lawrence

Civ. 8228

Deft.

AMBRUSKO, Thomas G.

~~Closed~~ Civ-80-696E

United States of America

Deft.

Closed

Ambuske, Floyd A.

Civ. 1212

Deft.

Closed.

Ambuske, Harriett A.

Civ. 6722

Closed

Deft.

Ambuske, Viola

Div. 1212

Pltf.

Misc.Civ-85-74

AMOCO FABRICS COMPANY

Deft.

463 Howard Street, Inc.

d/b/a IROQUOIS BAG COMPANY

Plff.

Amdorsky, Michael

Civ. 2992

Deft.

Andorsky, Michael

Closed

Div. 2269

Closed

Deft.

Andorsky, Sam

- Bowles

Div. 2097

"

2381

"

Closed 2654

Deft.

Closed:

Andorsky, Samuel

Div. 2237

Deft.

AMBEN, Dr. W.O., Jr.

Closed Civ-80-805B

Gary M. Harris

Deft.

Amarco

Civ. 78-416

Deft.

AMERCOAT CORPORATION

Closed Civ-1968-392

Deft

MISC CIV 84-46

AMERICA FIDELITY ASSURANCE COMPANY

Pltf Henry Kvashay

Deft.

Closed

American Abrasive Co.

Civ. 3672

Deft.

Misc.Civ. 82-138

AMERICAN AIRLINES, et al

Pltf.

Lucille Ware Jones

deft.

AMERICAN AIRLINES, INC., ~~Closed~~ Civ 78-648E

Dept.

(2)

American Airlines, Inc. -Basta Closed Civ. 7575

11,127

Closed Civ-1972-281

Closed Civ-1973-340

Closed Civ-76-606

Deft.

⁷/₈ Closed

American Airlines Inc. -Zehler Civ. 3953

Crabbe Closed 5504

Jensen Closed 6188

Loeb Closed 6737 P.

Maloney Closed 6794

Newman Closed 6821

Mazor Closed 7160

Archie closed 7193

Deft.

Closed

American Airmotive Corp.

Civ. 4326

Deft.

AMERICAN ALLSAFE CO., INC. closed Civ-75-152

Pltf.
AMERICAN ASSOCIATION FOR
AFFIRMATIVE ACTION

Civ-81-345E Closed

Delia Martinez

pltf

AMERICAN AUGER INC.,

Civ 78-800

Dept.

American Auto Sales

Closed

Civ. 3156

Plts

Civ 80 - 14

AMERICAN AUTO SUPPLY CO.

U.S. Fidelity Guaranty
Allied Contemporary
Michael Bobby & ,. Bobby Agy
U.S.C. (intervenor)

Plff.

Closed

American Automobile Association Inc.

Civ. 5523

Deft.

THE AMERICAN AUXILIARY
SCHOONER "THE STAR OF THE
PACIFIC"

Closed Civ-1971-76A

Dept.

010302

American Aviation Publications, Inc.

Civ. 9905

Deft.

AMERICAN BAKERY AND CONFECTIONERY
WORKERS INTERNATIONAL UNION, A.F.L.-
C.I.O., Local 431

Closed

Civ-1966-23

Deft.

AMERICAN BAR ASSOCIATION

closed Civ-76-198

DEFT

CIVIL 80-387

jtc

AMERICAN BILLING COMPANY, INC.

Arlene & Dale Beagle

Deft.
American Billing Company

Civ-80-688B

Mae Harp

Deft.

American Billing Company

Civ-80-689B

Richard Millard

Dept.

American Billing Co.

014552 Civ. 78-507

014553 Civ. 78-508

Deft.

Crow

American Bonding Co.

Civ. 3445

Deft.

American Brass Co. - Scioli^{ry} Closed Div. 3246
Wright Co. Closed 4027

Deft.

AMERICAN BREWERS SUPPLY CO. ClosedCiv-1972-109

Pltf.

AMERICAN BROADCASTING MUSIC, INC. ~~Closed~~ Civ-79-596

Pltf.

AMERICAN BROADCASTING MUSIC, INC. Civ-79-543 B

(c)

Pltf.

AMERICAN BROADCASTING
MUSIC, INC.

Closed Civ-74-5

Closed Civ-74-187

Closed Civ-74-309

Closed Civ-76-98

Closed Civ-76-374

Closed Civ-77-322

Closed Civ-78-144

Closed Civ-78-145

Closed Civ-78-257

Civ-78-751

Closed Civ-79-503E

Dept.

American Broadcasting-Paramount Theatres, Inc.

Senate Theatre	Civ. 7436	Closed
Marlow "	7437	Closed
Regent "	7438	Closed
Circle "	Closed 7439	Closed
Michaels Plaza	Closed 7865	

Deft.

Civ-81-393B(E)

Closed

AMERICAN CAB COMPANY

Patricia A. Lewis

Deft.

American Can Company

Civ-80-1155k *B(c)*

William T. Constable, etc.

Deft. Closed Civ-81-351B(E)
AMERICAN CAN COMPANY

Gerald Johnson

Deft.

AMERICAN CAN COMPANY

Closed Civ-75-255

Deft.

American Car & Foundry Co.

Closed

C.V. 3277

~~122~~

Dept.

American Casualty Co. - U. S. Closed Civ. 9100

Bates Closed Civ-1969-105

Deft.

Closed

(2)

American Casualty Co. of Reading, Pa.

Civ. 9528

Deft.

American Casualty Co. of Reading, PA.

Butcher Civ. 3867 Closed

Socony ~~Closed~~ 4050

Leydenker ~~Closed~~ 4051

Scudder ~~Closed~~ 4052

Foster ~~Closed~~ 4053

Sinclair ~~Closed~~ ~~Closed~~ 4063

Dept.

AMERICAN CIVIL LIBERTIES UNION

Civ-77-135

Deft.

Closed

American Container Corp. 51

Civ. 3325

Deft

MISC CIV 83-126

AMERICAN CONTRACTING CO., INC.

Pltf Thermocycle International, Inc.

Deft.

AMERICAN CYANAMID COMPANY

Civ-79-143

Dept .

Closed

American Cyanamid Co.

Civ. 9377

Deft.

AMERICAN CYCLE SYSTEMS, INC.

Case Civ-75-195

Dept.
AMERICAN CYSTOSCOPE
MAKERS, INC.

Closed Civ-1969-393

Deft.

Closed

American District Steam Co.

Civ. 4592

Plff.

American District Steam Co. Inc. -Civ. 5952



Deft.

Closed

American District Steam Co. Inc. -Civ. 4592

DEPT.

AMERICAN DISTRICT TELEGRAPH
COMPANY

Closed Civ-1968-210

AMERICAN/DUREIN COMPANY
Plft.

Misc. Civ. 82-69

MOORE BUSINESS FORMS, INC.
Def't.

Plff.

Closed

American Elevator & Grain Division of F. H. Peavey & Co.

Civ. 8860

Deft.

American Employers' Insurance Co. ^{Bflo.} ~~Closed~~ Div. 1799

Rupp ^{Closed} 1814

^{Closed} Kimmins 2350

Kendall 2359

Deft.

AMERICAN EQUITABLE ASSURANCE CO. ^{Closed} Civ. 11,845

Deft.

AMERICAN EXPORT ISBRANDTSEN
LINES INC.

Closed Civ-1968-157
Closed Civ-1970-158

Deft.

AMERICAN EXPORT LINES, INC.

~~Case~~ Civ-75-355

C1854

Deft.

American Express Agency, Inc.

Civ. 4854

Deft.
AMERICAN EXPRESS COMPANY

Civ-81-937B(E)

Pltf. U.S.A.

Deft.

AMERICAN EXPRESS COMPANY

Civ-81-337B(E)

Pltf: U.S.A.

Closed

Deft.

American Express Co.

Civ. 4854

Dept.

AMERICAN EXPRESS COMPANY

Closed

Civ-77-475

Closed

Civ-77-553

Closed

Civ-78-782

Deft.

American Express Field Warehousing Corp. Civ. 9100closed

Deft.

**AMERICAN FEDERATION OF GOVERN-
MENT EMPLOYEES, AFL-CIO**

Case No. Civ-1970-383

Dept.

AMERICAN FEDERATION OF
GRAIN MILLERS (AFL-CIO)

^{JTC}
Closed Civ-1973-193

Deft.

AMERICAN FEDERATION OF GRAIN
MILLERS (AFL-CIO), Local 36

372
~~Closed~~ Civ-1973-193
~~Closed~~ Civ-77-444

Deft.

AMERICAN FEDERATION OF Closed Civ-1967-143
GRAIN MILLERS-LOCAL 110,
AFL-CIO

Plff.

American Federation of Grain Millers,

Local Union No. 36

Civ. 5928

Dept.

Closed

American Federation of Television & Radio Artists

Afl-Cio

Civ. 9483

Dept.

American Federation of Television & Radio Artists

Closed

Rochester Local Afl-Cio

Civ. 9483

Pltf.

AMERICAN FEDERATION OF STATE,
COUNTY & MUNICIPAL EMPLOYEES,
COUNCIL 66

Closed

Civ-1973-368E

Misc.Civ-84-25

American Fidelity Assurance Co.,

Def.

Henry Mashay

Pltf.

Deft.

American Fidelity & Casualty Co. Inc.

¹⁰³⁴²
-Cook

Civ. 4535

~~Cloax~~

Central Surety

5300

Deft.

American Fidelity Fire
Insurance Co.

Closed

Civ-81-253E

United States of America for and on behalf
of Zoerb & Co., Inc.

Deft.

American Fidelity Fire Insurance
Company

Civ-81-161E

U.S.A., for the use of Clucas Plumbing Corp.

Deft.

AMERICAN FINANCE CORPORATION Closed Civ-74-549

Deft.

AMERICAN FIREWORKS MFG. CO. closed Civ-1969-327
OF CONNECTICUT

Deft.

AMERICAN FLINT GLASS WORKERS

Close-Civ-75-220

Plff.

Closed

American Foods Inc.

Civ. 3521

Dept.

Closed

American Fork & Hoe Co.

Civ. 3269

Deft
AMERICAN FUJI SEAL, INC.

MISC CIV 85-2⁵

Pltfs
Kasper H. Bejoian, Jr. & 1

Deft.

AMERICAN FURNITURE CO.

Closed Civ-1968-325

Pltf.

Closed

AMERICAN FURNITURE COMPANY, INC. Civ. 11,527

Deft.

Closed

American Guarantee & Liability Insurance Co.

Civ. 6174

civ 79-248

Pltf.
AMERICAN HARDWARE MUTUAL
INSURANCE COMPANY

Civ-81-862C

Deft. D.R. Electric Motor & Equipment, Inc.,
et al.

Deft.

American Health Spa Resort, Inc.

(501)
Closed Civ. 78-508

1108 Civ. 78-508

DEFT

CIVIL 80-850C

AMERICAN HEALTH FITNESS CENTER

Arthur & Elizabeth Pelletier

Deft.

American Health Fitness Center
of Greece, Inc.

Civ-80-688B

Mae Harp

Deft.

American Health Fitness Center
of Greece, Inc.

Civ-80-689B

Richard Millard

Dept.

AMERICAN HOCKEY LEAGUE

Classif 8iv-77-544

def#

AMERICAN HOME ASSURANCE CO Closed Civ 79-398

Pltf.

AMERICAN HOME ASSURANCE CO.

Misc.Civ-77-58

Closed

Dept.,

American Home Products Corp. - Parker - Civ. 9356

Herr 10388 10140

Republic Drug Co, Inc 10316

Plff.

Closed

American Home Products Corp.

Civ. 8056

Deft.

AMERICAN INSTITUTE COUNSELORS
INC.

Misc.Civ.76-56

Deft.

AMERICAN INSURANCE COMPANY

Civ-77-337

9
Deft.

AMERICA INTERNATIONAL
PICTURES INC.

Civ-74-132

Misc.Civ.77-57

Pltf.

AMERICAN INTERNATIONAL
PICTURES, INC.

Closed Civ-1973-188

Process Civ-74-217

Dept.

AMERICAN INTERNATIONAL
TELEVISION

CIV-80-557B

Watkins Glen Grand Prix Corp.

Pltf.

AMERICAN KITCHEN FOODS, INC.

Misc.Civ77-9
Misc.Civ-77-10

DEFT

CIVIL 80-387

jtc

AMERICAN LADY FIGURE SALON, INC.

Arlene & Dale Beagle

DEFT

CIVIL 81-856E

AMERICAN LaFRANCE, (Division of
A.T.O., Inc)

City of Buffalo

Deft.

Class

American Laundry Machinery Co. Civ. 5234

Pltf.

AMERICAN LAUNDRY MACHINERY Closed Civ-1969-475
INDUSTRIES, DIVISION OF
McGRAW-EDISON COMPANY

Deft.

AMERICAN LOCKER COMPANY, INC.

11,279

Civ. 11,279

Deft.

AMERICAN LOCKER COMPANY
OF CANADA, LTD.

Closed

Civ. 11,279

Deft.

Closed

American Locomotive Co.

Civ. 3262

Dept.

Class

American Locomotive Co., Inc. Civ. 5524

Dept.

Closed

American Lumbermens Mutual Casualty Co. of Ill.
Div. 2459

Plff.

Closed

American Machine & Metals, Inc.

Civ. 6240

Deft.

AMERICAN MANUFACTURING CO.,
INC.

Civ-1973-201

Pltf.

AMERICAN MASSAGE AND MANUFACTURING
CORPORATION

Civ-1973-304
Closed

Deft.

Closed

American Massage & Mfg. Corp.

Civ. 9041

DEFT

Misc Civ 80-80

AMERICAN MEDICAL ASSOCIATION, et. al.

Dr. Chester A. Wilk, D.C., et. al.

Deft.

AMERICAN MINT ASSOCIATES, INC.

Case# Civ-1971-459

Deft

MISC CIV 85-106

AMERICAN MOTORS CORPORATION,
American Motors Sales Corporation,
Jeep Corporation,
Jeep Sales Corporation and
Fairfield's Motors, Inc.

(Deposition Notice)
District of Massachusetts

Pltf ^{at} Gray C. Grindell & 1

Def't
AMERICAN MOTORS CORPORATION

MISC CIV 83-85

Pl'tf Elizabeth Ann Hubbard, et al

AMERICAN MOTORS CORP.
et al Deft.

Misc.Civ.82-153

Pltf.

James R. Hermsdorfer et al

Deft

MISC CIV 83-85

AMERICAN MOTORS SALES CORPORATION, et al

Pltf Elizabeth Ann Hubbard, et al

Closed

Plff.

(American) Motorists' Insurance Co.

01v.1621

Plff.

Closed

American Music, Inc./

Civ. 6944

Plff.

Closed

American Mutual Liability Insurance Co.

Civ. 8947

Deft.

Closed

American Mutual Liability Insurance Co. - Civ. 7426

Closed Civ-1966-234

Closed

Deft.

American National Bank

Civ. 1316

Pltf.

AMERICAN NATIONAL BANK &
Trust Company

Misc.Civ. 81-80

Closed

Deft.

American Nepheline Corp.

Civ. : 2652

Deft.

AMERICAN OIL COMPANY

Closed Civ-75-162 E

Pltf.

THE AMERICAN OIL COMPANY

Closed

Civ. 11,285

Dept.

AMERICAN OPTICAL CO.

Case Civ-76-481

Deft.

AMERICAN OPTICAL COMPANY

Closed

Civ. 11,216

Closed Civ-75-194

Closed Civ-75-167

Misc. Civ. 76-70

Pltf.

AMERICAN OPTICAL CORPORATION

Closed Civ-1969-179

Closed Civ-1973-258

Deft.

AMERICAN OPTICAL - Scientific
Engineering Division

Closed Civ-75-55

Pltf.

AMERICAN PAPER RECYCLING CORP. closed Civ-76-614

Plff.

Closed

American Petrofina Inc.

Civ. 8520

Pltf.

Closed

AMERICAN PRECISION INDUSTRIES, INC. Civ-1972-406

Pltf

AMERICAN PROTECTION INSURANCE CO.

MISC CIV 83-71

Deft MGM Grand Hotel Las Vegas, Inc.

Deft.

Closed

American Radiator & Standard Sanitary Corp.

-Molony- Civ. 3290

Missert Closed 3318

Pyzynski 8593

Deft.

Civ. 78-378

American Railway Supervisors Assoc.

Deft.

AMERICAN RE-INSURANCE COMPANY
Yosed Civ-1972-599

Deft.

AMERICAN ROADWAYS, INC.

Closed Civ-1969-277

Dept.

✓ Closed

American Sales Book Co.

Div. 200

Plff.

American Shipbuilding Co.

Closed

closed

Div. 2785

6909

Deft.

Closed

American Ship Building Co.

Civ. 6013

Deft.

AMERICAN SOCIETY OF
Composers, Authors
and Publishers

Misc.Civ. 81-82

deft

THE AMERICAN SOCIETY OF
MECHANICAL ENGINEERS INC., Misc Civ 78-141

Deft.
AMERICAN STANDARD INC.

Civ-81-849C

Pltf. Lottie A. Crump

Deft.

American Standard, Inc.

Glossé Civ-76-201
Civ-76-409

Deft

MISC CIV 84-147

AMERICAN STEAMSHIP COMPANY

Pltf Timothy L. Hall

Deft

Misc Civ 82-240

AMERICAN STEAMSHIP COMPANY

Pltf Saleh Ali Oudeif

Plff.

Closed

American Steamship Co.

Giv. 6830

10251 Closed

Closed 11,159

Pltf.

AMERICAN STEAMSHIP COMPANY
as owner of Str. Consumers
Power

Closed Civ-79-478

Pltf.

AMERICAN STEAMSHIP COMPANY
as Owner of the M/V Sam Laud

Civ-77-21

Deft.

AMERICAN STEAMSHIP COMPANY

(11)
Closed Civ-74-202
Closed Civ-74-2

Deft.
AMERICAN STEAMSHIP
COMPANY

(10)

Hughson	Closed	Civ-1967-114
Corbran	Closed	Civ-1967-115
Brown	Closed	Civ-1967-117
Young	Closed	Civ-1967-427
Sovey	Closed	Civ-1968-75
Culpepper	Closed	Civ-1968-171
Brockmiller	Closed	Civ-1968-271
Weselowski	-----	Civ-1970-154
Bartlett	Closed	Civ-1970-172
U.S.	Closed	Civ-1970-283
Overton	Closed	Civ-1970-444
Rashid	Closed	Civ-1971-541-A
VanDinter	Closed	Civ-1972-378
	Closed	Civ-1973-312

(9)

Deft.

American Steamship Co. - Chamberlain	Closed	Civ. 9076
Smith	Closed	9169
Males	Closed	9578
Bay	Closed	10191
George	Closed	10,455
Johnson	Closed	10,512
Fletcher	Closed	11,419
Carlson	Closed	11,486
Dernisien	Closed	11,638
Sherrill	Closed	11,841

(8)

Deft.

American Steamship Co.	- Hilton	Closed	Civ. 7758
	Martinez	Closed	8108
	Hilton	Closed	8245
	Clark	closed	8261
	Harriman	Closed	8295
	Andrukaitis	Closed	8458
	Abramovitch	Closed	8785
	Vanna	Closed	8829

Dept.

(7)

American Steamship Co. - Sorensen	Cit.	7034	Closed
Standard	Closed	7320	
Reagan	Closed	7406	
Davidson	Closed	7411	
Gibson		7504	
Houston	Closed	7554	
Gagnon	Closed	7559	
Charles	Closed	7562	

Deft.

(6)

American Steamship Co.	Closed	Sorensen	Civ.	6361
		Johnson	Closed	6447
		Jerome	Closed	6728
		Earl	Closed	6764
		Taber		6824
		Hargrave	Closed	6833
		Clark	Closed	6883
		Marcee	Closed	6884
		McGowan	Closed	6829
		Gertz	Closed	6825

Dept.

(5)

American Steamship Co.

Closed
Sheehy Civ. 5545

Quinn Closed 5900

Murray Closed 5910

Brawley Closed 5922

Boo Closed 6089

Wyman Closed 6102

Wilkerso Closed 6264

Malvin Closed 6265

(4)

Deft.

Closed

American Steamship Co. - Bartz Civ. 4620

Lewitz Closed 4659

Wolney Closed 4668

Jozwiak 4747

Convery Closed 5026

DeFiore Closed 5031

Ritchie Closed 5034

Krause Closed 5158

Brzezniak Closed 5159

(3)

Deft.

American Steamship Co/ - Walling	Closed	Civ. 2084
Dowd	Closed	1993
Lauchert	Closed	2696
Lanigan	Closed	2987
Dooms	Closed	3841
Rose	Closed	4324
Roaston	Closed	4408

Dept.

American Steamship Co. -	Ang	Civ.	352
	Malmros		372
	DeMaggio		849
	MacAuley		1246
	Rucewski		1247
	Crispin		1252
	Zajas		1338
	Binati		1928

Dept.	Class
American Steamship Co. -	Hawn Civ. 58
	Jacobsen 116
	Kelly 122
	Callaghan 180
	Washington 299
	" 300
	Palo 309
	Miles 351
	Furmanek 162

Deft.

American Steamship Corp.

Closed Civ-80-1062E

Niagara Frontier Transportation Authority

Pltf.

AMERICAN STERILIZER CO.

Misc.Civ. 76-62

Misc.Civ. 76-73

Deft.

AMERICAN STERILIZER COMPANY

Closed Civ-1971-398

Closed Civ-75-119

Pltf.

AMERICAN STRUCTURES, INC.

Misc.Civ.82-3

Deft. Reed Mining Tools, Inc.

Closed

Deft.

American Surety Co. of NY. - Genesee/Sand Div. 359

Bflo. ~~Closed~~ 1799

Rupp ~~Closed~~ 1814

Kendall 2359

~~Closed~~ Edell 7172

A & M Plumbing & Heating ~~Closed~~ 7949

A & M Plumbing & Heating ~~Closed~~ 7950

Deft. Closed

AMERICAN TECHNICAL INSTITUTE INC., Civ 78-722
B(E)

Deft

MISC CIV 85-45

AMERICAN TELEPHONE AND TELEGRAPH CO.

Deposition Notice

Pltf Sonitrol of Fresno, Inc.

Deft

MISC CIV 84-103

AMERICAN TELEPHONE AND TELEGRAPH COMPANY,
et al

Pltf General Dynamics Corp., et al

Deft

MISC CIV 84-52

AMERICAN TELEPHONE AND TELEGRAPH COMPANY

Pltf Conrac Corporation

Deft.

Misc.Civ. 81-144

AMERICAN TELEPHONE &
TELEGRAPH COMPANY

Deft.

AMERICAN TELEPHONE
& TELEGRAPH CO.

Closed

Civ-1969-149
Misc.Civ.77-124

Deft.

AMERICAN TELEPHONE AND
TELEGRAPH COMPANY

Misc.Civ.76-41
Misc.Civ.78-127

Pltf

MISC CIV 85-159

AMERICAN TENNIS COURTS, INC.

Deposition Notice
(Southern Dist. of Alabama)

Deft Omnisport International, et al

DEFT

~~Closed~~ CIVIL 80-658C

AMERICAN TOTALISATOR CO., INC.
a/k/a AMTOTE

Genesee-Monroe Racing Assoc., Inc.

Deft.

Closed

American Transcontinental Ltd.

Civ. 4727

Deft.

AMERICAN THRIFT LEASING
CORPORATION

Misc.Civ. 76-3

Dept.

Closed

American Uniform Co.

Civ. 8513

Deft.

Closed

American Way Store

Div. 2482

Deft.

Closed

Amerkhanian, Armen

Civ. 3878



Deft.

Closed

Amerkhanian, Khorod

Civ. 3878

Deft
AMERON

MiscCiv-77-15

Deft.

Amersand Steamship Corp. Closed Civ-80-1062E

Niagara Frontier Transportation Authority

Plff.

Amsand Steamship Corp.

Civ. 6829

Deft.

AMERSAND STEAMSHIP COMPANY

Closed Civ-74-202

Deft.

AMERSAND STEAMSHIP CORP.

Class

Civ. 11,486

010504

Dept.

Ames Fireproofing & Cleaning Service

-Civ. 7719

Deft.

AMES, Harold W.

ClosedCiv-74-409

Plff.

Ames, James

Closed Civ. 9874

Deft:

AMES, Margaret L.

Civ-77-49

Plff.

Ames, Peggy

Closed Civ. 9874

Deft.

AMES, Wendell R., M.D. County
Health Director

close Civ-1973-130

close Civ-77-49

Deft.

AMETEK, INC.

Misc.Civ.76-106

P111.

AMETEK, INC.

Misc.Civ.76-105

PLTF

310906 CIVIL 80-362 JTC

AMEY, Karen, on behalf of Scott Amey,
an infant.

Gordon M. Ambach, NYS Comm. of Educ.

Dept.

AMFAIR, THEATRES, INC.

Closed civ-75-142

Pltf.

AMF ITALIA S.p.A.

Closed

Civ. 11,617

Pltf.

AMF OVERSEAS CORPORATION

Closed Civ. 11,616

Deft.

AMHED, Aftab, Ind. & in capacity
as Dir and/or officer & agent of
Ortho Comfort Stores Corp. closed Civ-1973-304

Deft.

AMHERST ACRES, INC.

Closed Civ-76-445

Deft.

Amherst Airpark, Inc.

Civ. 6691

Dept.

Closed

Amherst Foundry Inc.

Civ. 3260

Deft.

AMHERST MISTER ANTHONY'S LTD. Case Civ-74-218

DEFT

CIVIL 80-713C

AMHERST PAINTING, INC.

Joseph Lawless

DEPT.

AMHERST PAINTING CO. INC.

CIV. 78-806 B(E)

Pltf.

AMHERST REALTY, INC.

Closed Civ-76-206

Deft. !

THE TOWN OF AMHERST

Civ-79-420

Deft.

AMHERST, Town of

91051- Civ-74-289
Civ-76-166

Deft

Closed

Amherst, Twon of

Div. 3213

U.S.

Closed

4075

Closed

6691

DEFT

CIVIL 82-210E

AMHERST PAINTING, INC.

Painters District Council #4, et. al.

Deft.

AMICO, Cosmo

Misc.Civ-76-53

Pltf.

AMICO, Joseph S.

closed Civ-77-43

Deft.

AMICO, Mike, Ex-Sheriff, Erie
County

Close Civ-80-55

Robert Banks

Deft.
AMICO, Sgt.

Closed Civ-80-669C

Albert Citro

Deft.
AMICO, M. Sergeant

Closed Civ-79-960

Deft.

AMICO, M., Sheriff of Erie Cty, case # 14-77-221

Deft.

AMICO, Michael, Sheriff of
Eric County

closed Civ-76-359

Civ-76-360

Civ-76-496

Civ-77-164

closed Civ-77-342

Deft.

AMICO, Michael, Sheriff of
Erie County

Closed Civ-1973-371

Closed Civ-74-540

Closed Civ-75-16

Civ-75-350

Civ-75-351

Closed Civ-75-381

Closed Civ-75-455

Closed Civ-76-158

Closed Civ-76-306

Closed Civ-76-356

Closed Civ-76-357

Closed Civ-76-358

DEFT

CIVIL 81-142C

AMICO, Michael, Sgt.

David R. Lawson

Deft.

(2)

AMICO, Michael A.
Sheriff of Erie County
State of New York

Plowman	Close	Civ-1972-563
Frauenheim	Close	Civ-1972-600
Skinner	Close	Civ-1972-633
Scheppe	Close	Civ-1973-317
Mason	Close	Civ-1973-314
Smart	Close	Civ-1973-327
		Civ-77-68

GEORGE
Close CIV-73-368E

Deft.

AMICO, Michael A.
Sheriff of Erie County
State of New York

Closed Civ-1970-233

Closed Civ-1970-500

Closed Civ-1971-70

Closed Civ-1971-92

Closed Civ-1971-127

Sims Closed Civ-1971-238

Birzon-Satz Closed Civ-1971-323

Hill Closed Civ-1971-339

Callahan Closed Civ-1971-401

Rance Closed Civ-1971-416

Closed Civ-1971-572

Sostre Closed Civ-1972-138

Sostre Closed Civ-1972-147

Hill Closed Civ-1972-190

Closed Civ-1972-379

Deft.

Closed

Amico, Samuel

Div. 2224

Deft.
AMICO, Sgt.

Closed Civ-79-140

Deft.

AMIDON, Claude J

Closed Civ-1973-331

Deft.

Closed

Amidon, Clifford

Civ. 8205

Closed

8204

Closed

Deft.

Amidon, Fred

Civ. 8205

8204

Deft.

Amison, Helen

Civ. 8205 closed

8204 closed

Deft.

Amiga Construction

Civ-80-1075E

Walter L. Jones Development Corp.

Deft.

A. Mills Scrap Metals

Civ. 4608

Pltf.
AMIREH, Hamdi

Closediv-81-1B (C)

Ragu Foods, Inc.
Mark A. Yanik

Deft.
AMISH, Keith

closed Civ-1972-33

Dept.

Closed

Ami-tone Co. Inc.

Civ. 4178

~~1973~~ PZTF

AMKO, METALS SOUTH, INC.

Closed

Civ-1973-507

Dept.

A & M Plumbing & Heating Inc.

Civ. 9001

Deft.

AMMER, Frank R.,

Closed Civ 78-542
HFB

Fr. Closed

Dept.

Am-Mex Sales Co. Inc.

Civ. 2022

10-11-14

Deft.

AMODEO, Donnae M.

~~11,591~~ Civ. 11,591

Deft.

Closed

Amodeo, John

Div. 2655

US Closed 6057

Deft.
AMODEO, Louis Frank

Closed
Civ. 11,591

DEFT

CIVIL 82-298E

Among others, an article of food consisting of 2 cartons, more or less, each carton containing peanut butter cups, labeled in part: etc.....

USA

Deft.

Among others, an articles of
food consisting of an undetermined
number of burlap bags of various
weights and sizes, labeled in part:
"Mullein Leaves from Everett L.
Anderson, R. 2, MCLeansboro, ILL.
to Edmund Clark Chaffee, N.Y.

Civ-80-13

Deft.
AMOS, A.

Closed Civ-1970-428

deft.

AMOS, Charles e.

~~Good~~ Civ 78-740

Deft.
AMOS, Charles E.

Closed Civ-80-265

U.S.A.

DEFT

CIVIL 81-29C

AMPCO-PITTSBURGH CORPORATION

Bflo Forge Co.

DEFT

CIVIL 81-29C

AMPCO-PITTSBURGH SECURITIES II CORP.

Bflo Forge Co.

Deft.

AMPOR MARINE CORPORATION

Closed Civ-1971-311

Deft. .
AMRHEIN, Francis J.

Closed Civ-80-49c

U.S.A.

Deft.

AMROZOWICA, Frank

Civ-1968-385

Pltf.
A.M.S. CORPORATION

Closed Civ. 11,487

Dept.

Amsdell, Frank H.

Civ. 977

Deft.

AMSTAR CORPORATION

Case Civ-76-516

Pltf.

AMSTED INDUSTRIES, INC.

Closed

CIV-78-219

deft

AMTEL INC et al

Misc Civ 79-29

Plff.

Cases

Amsterdam Syndicate, Inc.

Civ. 5644

Deft.

AMTRACK

closed

Civ-79-47

Civ 79060

Deft.

Civ. 78-378

Am. Train Dispatcher Assoc.

Deft.

Closed

An Article of Food consisting Civ-81-464E
of 246 cases, more or less, etc.,
***USDA FOOD *** Cranberry Sauce
Jellied *** 6 No. 10 Cans
No. 122572073 *** 1976 *** Donated
by U.S. Department of Agricultur ***, etc.

United States of America

Deft.

closed

Civ-81-117B (C)

AN ARTICLE OF FOOD...FRANKEN BERRY ETC

U.S.A.

Deft.

An article of food, fresh
swordfish, consisting of
116 lbs. more or less etc

Closed civ-80-863B

U.S.A.

DEPT

CIVIL 80-1077C

An article or device on the premises of
Marcella Ferens Hair Care Centre, 1275
Delaware Ave, Buffalo, N.Y. consisting of
two electrical scalp stimulators, etc.

USA

Deft.
ANA, Inspector
New York State Police

C10500Civ-1972-62

Deft.

ANACONDA AMERICAN BRASS COMPANY ~~Closed~~Civ-75-59
Closedciv 79-310

Pltf.

ANACONDA AMERICAN BRASS COMPANY

Closed Civ-1972-448

Deft.

ANACONDA COMPANY

Closed Civ-1972-343

Deft.

ANALYTIC CONSTRUCTION CO., INC. closed Civ-75-15

Pltf.

ANASIEWICZ, Adam

Civ-81-110E

Consolidated Rail Corporation

Pltf.

ANASIEWICZ, Adam

Class Civ-78-135

Pltf.

ANASTASIA, Pasquale

Closure Civ-75-350

PLTF

CIVIL 81-866E

ANAYA, Francisca

Richard Schweiker, Secy of HHS

PLTF

~~Closed~~ CIVIL 80-503C

ANAYA, Francisca

Patricia Harris, Secy of H.E.W.

Deft.

ANCHOR MOTOR FREIGHT, INC.

Closed Civ-1970-24

Closed Civ-76-159

Def't.

ANCHOR MOTOR FREIGHT, INC.

Civ-82-118C

Plt'f. Kenneth Mitchell

Deft.
ANCHOR MOTOR FREIGHT, INC.

Closed Civ-80-416C

JTC

Robert M. Graf

Deft.

ANCILLARY ACCEPTANCE CORPORATION

Misc.Civ. 76-3

Pltf.-

ANCOMA COOLING AND HEATING, INC.

Closed

Civ-1970-338

deft.

ANDCO ENVIRONMENTAL PROCESSES INC, Civ 78-
Closed 738 E

Pltf.
Andco Industries, Inc.

Classif Civ-81-257E

Metrolflex Grossventilbau, A.G.

Pltf.

Closed

Andco Power Industry Products, Civ-81-257E
Inc.

Metroflex Grossventilbau, A.G.

PLTF

CIVIL 80-996

ANDERHAULT, Thomas

Proctor & Gamble

Deft.

ANDERSON, ?

Civ-76-484

Pltf.

ANDERSON, Adrienne

Closed Civ-77-258

Deft.

Closed

Anderson, Albert

Div. 1823

3037

Pltf.

ANDERSON, AMOS

Closed Civ-77-294

Deft.

ANDERSON, Anthony G.

~~Closed~~

Civ-81-467E

United States of America

Deft.
ANDERSON, Arlo J.

Civ-82-371C

Pltf. Ingrid Kassner

Deft.

ANDERSON, Arthur S., Sr ~~closed~~ CIV-80-419CC

USA

Deft

Closed CIV 80-78C

ANDERSON, Averl D.

USA

Dept.

Anderson, Bennie M.

Civ. 642

Deft.

ANDERSON, Bishop LeRoy

Civ-81-832C

Pltf. Evangelist Lloyd B. Walker

Deft.
ANDERSON, Carrie Mae

Civ-81-288B(E)

Michael Epps, et al

Pltf.

ANDERSON, Charles

Closed

Civ-1967-289

~~Def.~~ YITF.

ANDERSON, Charles

Closed Civ-74-512

Pfff.

Anderson, Charles E.

Chv. 3235

Deft

Misc Civ 82-145E

ANDERSON, Charles R.

USA + 1

Deft.

Misc Civ 81-61E

ANDERSON, Charles R.

as President of MAT AND CHUCK ANDERSON
SERVICES, INC.

U.S.A. & 1

Deft.

Misc Civ 81-60E

ANDERSON, Charles R.
as President of AMERICAN INDUSTRIAL
AUCTIONEERING COMPANY

U.S.A. & 1

Deft.

Misc Civ 81-59E

ANDERSON, Charles R. as President of
MATT AND CHUCK ANDERSON LEASING CORPORATION,
INC.

U.S.A. & 1

Dept.

closed

Anderson Chemical Co.

Civ. 9767

Closed

Dept.

Anderson, Christian

Div. 742

Plff.

Anderson, Claude

Closed Civ. 9406

Pliff.

Closed

Anderson Company

Closed

Civ. 5677

Deft.

ANDERSON, Daisy Mae

Civ-81-653B(E)

Pltf: Emily Samuels, et al.

Deft.
ANDERSON, Darryl J.

Closed Civ-80-942E

U.S.A.

Pltf.

ANDERSON, David

~~Case~~ Civ-75-493

Deft.

ANDERSON, Debhora Jan

Closed Civ-75-464
closed Civ-76-223

Deft.

ANDERSON, Debora Jan

Closet

Clv 76-223

Pltf.

ANDERSON, Donald

01-27-77-628

Deft.

~~Closed~~

Anderson, Donald G.

Civ. 7836

Pltf.

ANDERSON, Douglas

Closed Civ-1973-351

Closed Civ-1973-454

Deft.

Anderson, Edward

Civ. 6693

Deft.

ANDERSON, Eric

Case No. Civ-1967-447

PLTF

CIVIL 82-116E

ANDERSON, Eugene

Harold J. Smith

Deft.

ANDERSON, Evelyn DuFourd

Closed Civ-1969-85

Misc.Civ.83-135

Deft.

Anderson, Freddie Lee

Pltfs.

Ricky D. McCullough, Melvin J. Simpson
Anthony Jones, Willie Cunningham, Thomas
Aikens and Dorothy m. Austin as Mother &
best friend of Robert Austin

Deft.
ANDERSON, Freddie Lee

Civ-81-288B(E)

Michael Epps, et al

Deft.

ANDERSON, G. E.

Civ-77-144

Plff.

Closed

Anderson, George

Civ. 5690

Deft.

ANDERSON-GILMAN ASSOCIATES, INC.

Case No. Civ-75-209

Pltf.

ANDERSON, Gracie W.

Closed

Civ-77-294

Deft.
ANDERSON, Harry

Civ-81-653B(E)

Pltf: Emily Samuels, et al.

Deft.

Closed

Anderson, Harry

Civ. 7912
Closed Civ 79-176

Pltf.

ANDERSON, Harry

Closed Civ-75-299

Pitz.

ANDERSON, Harry Christopher

Civ-75-299

Pltf.

ANDERSON, Herbert

Civ-77-628

Plff.

Class

Anderson, Herbert S.

Civ. 3297

DEFT

CIVIL

81-334C^{Closed}

ANDERSON, James, M.D.

Eileen Murphy Noworyta

Deft.

ANDERSON, James, Area Director Civ-80-843E
of the U.S. Dept. of Housing and
Urban Development

Katie Grimes, et al.

6
Deft.

Closed

ANDERSON, James, Area Director
of the U.S. Dept. of Housing
and Urban Development

Civ-80-653E

Edna Hopkins

Pltf.

ANDERSON, James C.

Civ-76-308

DEFT

CIVIL 80-1087C

ANDERSON, James F., Area Mgr of HUD

Robin & Katherine Miller

Deft.

ANDERSON, James F., Area Manager Civ-80-189

Williams Brothers & Co.

Dept.

Closed

Anderson, Joel

Div. 1822

Left.
ANDERSON, John

Civ-81-653B(E)

Pltf: Emily Samuels, et al.

PLTF

Closed CIVIL 80-425C

ANDERSON, John

Patricia Harris, Scy of HEW

dept

ANDERSON, John

~~Subject~~ Civ 79-176

Plff.

Closed

Andersch, John H. -Bell

Civ. 3344

Consold. SS

Classif

6073

Closed

Plff.

Anderson, Josephine G.

Civ. 1542

Pitf.

ANDERSON, Julia Cirringione closed Civ-74-37

Plff.

Cases

Anderson, Julia M.

Civ. 3344

Closes

Deft.

Anderson, Karl A.

Civ. 5816

Plff.

Anderson, Lars Albert

Closed

Civ. 1426

Pltf.

ANDERSON, Lee

Closed Civ-77-709

Deft.
ANDERSON, Lennarth C.

Closed Civ-1966-148

Dept.

Class

Anderson, Lerna A.

Civ. 5816

Plff.

Closed

Anderson, LeRoy

Civ. 6052

Dept.

Closed

Anderson, Levi

Civ. 9258

Closed

Dept.

Anderson, Lorene

Civ. 7912

Plff.

Closed

Anderson, Margaret

Civ. 326

Pltf

MISC CIV 83-91

ANDERSON, Margaret G.

individually and as legal guradian

WILLIAM R. ANDERSON

Deft Philip Morris Incorporated, et al

Plff.

Anderson , Martin

Norton

Closed

Civ. 8066

Tomlinson

Closed

6819

Pltf.

ANDERSON, Mary

Closed Civ-75-74

Plff.

Closed

Anderson, Mary Lou Graham

Civ. 1541

Pltf.

ANDERSON, Mary Waters

Closed

Civ-1972-153

Deft.

ANDERSON, Matthew J.

Closed Civ-74-152

Deft

Misc Civ 81-58E

ANDERSON, Matthew J. as Vice-President of
MATT AND CHUCK ANDERSON LEASING CORPORATION,
INC.

U.S.A. & 1

DEFT

ANDERSON, Matthew J.

Misc Civ 82-146E

82-147E

USA + 1

ANDERSON, Matthew J.

Misc.Civ. 81-57

U.S.A. & Kenneth M. Kryzstof

Reft.

Closed

Anderson, Mertie H.

Civ. 3361

Dept.

Closed

Anderson, Milburn E.

Civ. 5326

Pltf.

ANDERSON, Moses

Closed Civ-1972-18

Deft.

ANDERSON, Paul G.

Closed

Civ-80-559E

United States of America

Deft.

ANDERSON, Raymond C.

Closed

Civ-1970-150

Pltf.

ANDERSON, Richard

Closed

Civ-74-37

Pltf.

ANDERSON, Richard S.

Civ-81-137E

Eugene S. LeFevre, etc. & 1

PLTF

Closed CIVIL 80-1127C

ANDERSON, Richard S.

Eugene S. LeFevre

DEFT

Closed CIVIL 80-987C

ANDERSON, R.O., Supt. Allenwood Federal
Prison Camp

Martin C. Landesman

Closed

Deft.

Anderson, Robert

Civ. 7105

Deft.

~~Closed~~

Anderson, Robert R.

Civ. 6680

Deft.
ANDERSON, Ronald L.

Civ. 11,773

Closed

Deft

ANDERSON, Sgt.

Closed Civ-79-224

Deft.

ANDERSON, Sargent

Closed Civ-1973-558

~~Closed~~ Civ-75-545

Closed Civ-1973-256

Deft.

ANDERSON, Sharon Kaye closed Civ-1970-150

DEFT

Closed CIVIL 81-402C

ANDERSON, Steven D.

USA

Pltf.

ANDERSON, Terrence P.

closed Civ-76-418

Deft.

ANDERSON, Thelma Wehling Closed Civ-1967-189

Deft.

Closed

ANDERSON, Vera Elizabeth Johnson

Civ. 752

Closed

Plff.

Anderson, Violet

Div. 1426

Pltf.

ANDERSON, Warren L.

Closed Civ-1967-71

Deft.

ANDERSON, William M.

Closed Civ-80-494B

USA

Deft.

Anderson, Williams

Civ. 6492

Plff.

Closed

Anderson, William C.

Civ. 3344

Deft.

ANDERSON, William H. Jr. CloseaCiv-1973-547

Closed

Plff.

Anderson, William P.

Civ. 3344

IN THE MATTER OF
GRAND JURY WITNESS

JTC

Closed Civ-80-359

ANDERSON, Yvonne

SEE: MISC. CR.-79-38

Pltf
(The) ANDERSONS

Misc Civ 83-11

Def't Peter Dragan
Albion Grain Co., Inc.

deft

~~Closed~~

ANDERSON'S FOOD MARKET INC., Civ 79-26
See Bk 79-13

111

Deft.

Closed

Andes Range & Furnace Corp.

Div. 1801

Deft.

Closed

Andex Corp.

Chv. 10202

Def.

ANDOLINA, Anthony

Closed Civ-1969-274

Closed Civ-1969-275

Deft.

ANDOLINA, Russell

Closed Civ-1969-274

Closed Civ-1969-275

Deft

ANDOLINA, Russell M.

Closed Civ-79-226

Deft.

ANDORICH, INC.

Closed Civ-1970-460

Classed

Dept.

Andover Associates, Inc.

Civ. 46

Plff.

Andert, Wm. F.

Civ. 3235

Pltf.

ANDRASKO, David

ClosedCiv-74-2

Pltf.

ANDREAE, David G.

Civ-79-36

Deft.

ANDREAE, Maynard R.

Civ-76-16

Civ-79-36

Deft.

ANDREAS, Burton
c/o Leonard Mariotti

Closed Civ-1970-499

PLTF

CIVIL 80-482C

ANDRES, Sallyann, by her parent and
natural guardian DOLORES ANDRES

Eugene Reville, Supt. of Schools
Bd of Education, City of Bflo

Pltf.

ANDREW, ANTHONY, Jr.

Closed Civ-76-85

Deft.

ANDREW, Ellen C.

Civ-79-506

Closed

Pitt.

ANDREW, Reinaldo

Civ-1966-128^{Closed}

Deft.

ANDREW, Robert L.

Class

B-79-506

Pltf.

ANDREWS, Alexander G.

Misc. Civ. 76-11

Deft.

Andrews, Bessie

Closed

Civ. 9099

Closed

Dept.

Andrews, C.

Civ. 5322

Closed

Dept.

Andrews, Charles

Civ. 1060

Deft.

Closed

Andrews, Clifton C.

Civ. 3705

Deft.

Closed

Andrews, Deane H.

Div. 654

Deft.

ANDREWS, Donald

Closed civ-78-239C

Pltf.

ANDREWS, Duane

Closed

Civ-1969-150

Plff.

Closed

Andrews, Frank

Civ. 1248

Plff.

Closed

Andrews, Fred

Div. 572

pltf

ANDREWS, George

Closed Civ 79 - 122*e*

Closed

Plff.

Andrews, Herbert R.

Civ. 4997

deft

ANDREWS, John., Sheriff Closed Civ 79-372

Pltf.

ANDREWS, John

Closed

Civ-1970-406

Deft.

Andrews, John

Closed

Civ. 3144

Doft.

Closed

Andrews, Leon

Civ. 4276

DEFT

CIVIL 82-197E

ANDREWS, Michael C.

USA

Deft.

Andrews, Paul E.

Closed

Civ. 8904

Deft.

ANDREWS, Robert

President of the Board
of Trustees of Central
District No. 1

Closed Civ-1971-164

Closed Civ-74-175

Plff.

Closed

Andrews, Samuel T.

Civ. 3344

Deft.

ANDREWS, Seby V.

Closed

Civ. 11,374

Deft.

ANDREWS, William

Civ-76-167

Pltf.

ANDREWS, William T.

Closed Civ-1970-505

Deft.

Andrew's Meat Market

Closed

Div. 3144

Pltf

ANDREZZI, David

Civ-81-724B(C)

Deft: Consolidated Rail Corporation

Closed

Deft.

Androckitis, Anna

Civ. 3474

Closed

Elff.

Andrukaitis, Albert

Civ. 8458

pltf.

ANDRULIS, Dennis

Closed

Civ-1970-334

closed

closed

Plff.

Andrus, Cornelia

Civ. 7932



Pltf.

Andrzejak, June Mary

Civ. 78-338

010502

Deft.

Andrzejewski, Alice

Civ. 7501
7502

Deft.

Andrzejewski, Edwin

Civ. 7501
7502

0103091

Pltf.

ANDRZEJEWSKI, Josef

~~Closed~~ Civ-75-255

Deft.

ANDRZEJEWSKI, Leonard

Closed civ-78-239C

Deft

MISC CIV 85-125

ANDY FRAIN, INC., et al

Deposition Notice
(Northern District of Ill.)

Pltf Patrick Frain

Deft.

ANELLI, Michael J.

Closed Civ-74-140

Pltf.

ANKELLO, John

Closed Civ-1969-330

Closed Civ-1970-10

Pitt.

ANELLO, Phyllis

Closed Civ-1969-330

Closed Civ-1970-10

Deft.

Closed

Anesly, Lillian

Civ. 2298

Class

Pliff.

Ang, Lyndon

Civ. 352

Deft.
ANGARANO, Clark E.

Civ-80-990B (c)

Evelyn Walsh etc

Deft.

ANGARANO, Clark E.

Civ-81-778B ^C(X)

Pltf. Edith McCoy

Deft.
ANGARANO, Joanne M.

Civ-81-778B (X)^C

Pltf. Edith McCoy

Deft.
ANGARANO, Joanne M.

Civ-80-990B (C)

Evelyn Walsh, etc.

Deft.
ANGARANO, Joanne M. and ANGARANO, Clarke E.
d/b/a JO MAR FURNITURE

Civ-80-990B (C)

Evelyn Walsh, etc.

Closed

Deft.

Angel, Jessie L.

Civ. 113

Pltf.

ANGEL WING MUSIC

Closed

Civ-81-907B(C)

Deft: 1600 Lyell Ave. Inc. & 1

Pltf.
Angel Wing Music

Closed Civ-79-983E

Pltf.

Angel Wing Music

Closed

Civ-80-337

S-3950 McKinley Parkway, Inc. & 1

Dept.

Closed

Angelica Uniform Co. Inc.

Civ. 8513

Closed

Plff.

Angeline Drabek

Div. 3373

Plff.

Closed

Angelino, Joseph

Civ. 1145

Deft.
ANGELLI CONCRETE, INC.

Closed Civ. 11,716

Deft.

Class

Angelo, Domenick

Civ. 5785

Deft.

Closed

Angelo, Donald R.

Civ. 6593

Deft.

Class

Angelo, Ida

Civ. 5785

Deft.

Cases

Angelo, Joseph R.

Civ. 6593

Deft.
ANGELO, Paul A.

01090d

Civ-1966-46

Dltf.

ANGELOFF, Karol T.

440secCiv-74-190

PLTF.

ANGILELLA, GUY

Closed CIV. 78-832

Deft.

Angle, Raymond D.

Civ. 6492

Deft.

Angle, Jr., Raymond D.

Civ. 6492

Plff.

Closed

Anglin, Elijah

Civ. 9179

9924

Closed

10,374 Closed

Pltf.
ANGORA, Santo

Civ-77-52

Closed

Plff.

Angott, Carl J.

Civ. 3489

Flff.

----- Closed -----
Angrisano, Louis - Ball Civ. 8940

"

----- Closed: 9081 -----

PLTF

Closed CIVIL 80-1089C

ANGRISANO, Paul A.

Dow Chemical; Monsanto; Hercules Inc;
Thompson-Hayward Chemical; Diamond Shamrock;
Wm T. Thompson; Hoffman-Taft; Uniroyal;
Hooker Chemical

Pltf.

ANGSTADT, Richard

ClosedCiv-1970-144

Closed

Plff.

Angus, Kenneth P.

Civ. 3373

Deft

MISC CIV 85-120

ANHEUSER-BUSCH, INC., Busch
Industrial Products Corp., et al

Notices to take deposition
(Eastern District of CA)

Pltf Anne Bertrand, et al

Closed

Plff.

Anheuser-Buach, Inc.

Civ. 194

Deft.

Closed

Anheuser-Busch, Inc.

Civ. 4423

Lommer

7648

Closed

Baich

9042

Closed

Deft.

ANHOCO, Dr., Pyschiatrist

Civ-81-700E

Joseph Rivera

Pltf.

ANIAU, Edmond R.

Closed

Civ. 10,806

Pltf.

Animal Feed Preparation
(VioBin Furazolidone
Concentrate)

Closed

34 bags Civ-1968-27

Dept.

Ann Corp.

Div. 1103

Dept.

710003

Annaloro, Mary Campagna

Div. 285

Pltf.

ANNAS, Theodora, individually and
on behalf of all other employees
of the Board of Education of the
City of Buffalo similiary situated

Civ-79-684

Pltf.

ANNE-RACHEL MUSIC CORP.

Closed Civ-1972-462

Closed

Deft.

Annibalini, Aldo

Civ. 60

DEFT

Closed CIVIL 80-755C

ANNIE M. WARNER HOSPITAL

Shirley Massik Elliott
George Massik

Deft.

ANOC TRADING CORP.

ClosedCiv-1968-281

Pltf.

ANODE PRODUCTS, INC.

Civ-79-714

Deft.

ANOLASCK, Ludwick

closed Civ-1966-74

Pltf.

ANONYMOUS J., Atty. N.Y.

Closed Civ-74-364

Pltf.

ANONYMOUS R.
Atty. N.Y.

Closed Civ-74-364

Pltf.

ANSARI, Fahim

Closed Civ-79-810

Plff.

1010101

Ansell & Ansell

Civ. 9956

Plff.

Closed

Ansell, Samuel T.

9956

Deft.

ANSHEL, Samuel

Closed

Civ-1969-48

Deft.

ANSON INCORPORATED

Closed Civ-1970-149

Deft.

ANSON PUBLICATIONS, INC. Closed Civ-1970-149

Deft.

ANSON, Wendall

Closed Civ-1971-488

Pltf.

ANSTETT, Robert B.

Closed Civ-74-346

Deft.

Cases

Anstett, Vincent B.

Civ. 5429

Deft.
ANSTICE CO., INC.

Closed Civ-1972-245

Pltf.

ANTES, John Jr.

Closed Civ-1972-218

Deft.

ANTHONY, Estelle V.

Closed

Civ-81-613E

United States of America

Deft.

Closed

Anthony, Eugene L.

Civ. 8229

Dept.

Closed

Anthony, George

Div. 2742

Closed

Plff.

Anthony, Hattie W.

Civ. 3344

Deft.

ANTHONY, Michael

Closed

Civ-79-648

Pltf.

ANTHONY, Johnny L.

Closed Civ-1970-91

Pltf.

ANTHONY, Johnny Lee

Closed Civ-1970-179

Closed Civ-74-427

Pltf.

ANTHONY, Joseph

Misc.Civ. 75-18

Pltf.

ANTHONY, Joseph A.

closed Civ-77-153

Plff.

Closed

Anthony, Margaret

Civ. 9973

Deft.

ANTHONY, Muscolo

closed Civ-74-432

Closed 4

Deft.

Anthony Sandel's Meat Market

Civ. 3121

Pltf.

ANTICOLA, Thomas

Closed Civ-1971-79

Deft.

ANTICOLI, Joseph

Misc.Civ. 76-54

Deft.

Closed

Antilli, Emilio

Civ. 8

Pltf,
ANTIQUE AND CLASSICS, INC,

~~Closed~~ Civ-75-243

Closed

Deft.

Antisdel, Louis Willard

Civ. 4664

4665

Dept.

Closed

Antisdell, Wayne L.

Civ. 4664

4665

Closed

Dept.

Antiseptic Medicated Skin Creams, 28 jars

Div. 1033

Deft.

ANTISEPTIC WETTING
AND SOAKING SOLUTION

2 cases

Closed

Civ. 11,250

Pltf.

ANTISIA MUSIC INC.

Civ-81-503B(E)

Deft.: Astro Radio Communications Ltd. & 1

Pltf.

ANTISIA MUSIC INC.

Closed Civ-74-5

Civ-74-252

Closed Civ-74-309

Closed Civ-77-322

Closed Civ-78-678

Deft.

ANTLERS' COUNTRY CLUB

Closed

Civ-76-570

Deft.

ANTLERS' HUNTING CLUB

Case No Civ-77-23

Ptff.

ANTOINE, Arthur

Closed Civ-79-117

Closed

Plff.

Antolini, Loretto

Civ. 6774

Def.

ANTON, Joseph

Closed

Closed Civ-75-128

Deft.

Closed

Antonelli, Amerigo

Civ. 1490
1868

Plff.

Closed

Antonelli, Evelyn

Div. 3373

Deft.

Closed

Antonelli Fireworks Co. Inc.

Civ. 1854

Civ. 1868

1490

Closed

Dept.

Antoniak, Helen

Div. 737

Deft.

ANTONIO TABONE

Civ-1967-188

Deft.

ANTONIO, Tulio

Closed Civ-1970-428

Cloucc

Deft.

Antonucci, Frank

Div. 314

Plff.

Class

Antonucci, Paul

Civ. 3295

DEFT

CIVIL 80-915C
914C

ANTOSE, Theodore

Richard Mack

DEFT

CIVIL 80-914C
915C

ANTOSE, Theodore

Joseph & Ronald Johnston

Pltf.

ANTWEILER, Agnes

Closed Civ-1971-134

Pltf.

ANZALONE, Nicola J.

Civ-77-425

Deft,

Anyon, Roger F.

Closed

Div. 2958

Pltf.

ANZALONE, Joseph

Closed Civ-1971-254

Deft.

Closed

Anzalone, Geatona

Div. 1386

1387

Deft.

Closed

Angulewicz, Michael

Civ. 24378

Deft.

AO INDUSTRIES, INC.

Closed Civ-1969-179

Class

Dept.

Apa, Luigi

Civ. 155

pltf

APA, Ralph A.

Classified 79-378

JTC

Deft.
APACHE CORPORATION

Gloucester Civ-75-274

Pltf.
APACHE CORPORATION

Civ-79-894

Pltf.

APACHE-BEALS CORPORATION

Civ-79-894

Deft.

APACHE WELLS, INC.

Case# Civ-76-479

Deft.
APEX AIR INC.

Closed Civ-74-551

Deft.

APEX SALVAGE, William Dietz d/b/a Civ-1968-421

Dept.

Closed

AFF Industries, Inc.

Civ. 9957

Deft.

APICELLA, Joseph N.

Closed Civ-74-366

deft

Closed

APOLLO 16 Painting Contractors Inc., Civ 78-824^C

Deft.

Apollo 16 Painting Contractors ^{Closed} Civ-80-315E
Incorporated

U.S.A. & 1

Deft.

Closed

State of N. Y. Court of Appeals

Civ. 9922

Deft.

Appellate Court 4th Dept.

Civ-79-823

Pltf.

APPELLATE DIVISION OF THE Closed Civ-75-100
SUPREME COURT FOURTH JUDICIAL
DEPARTMENT

Deft.

APPELLATE DIVISION, STATE OF ~~Utah~~ ^{Utah} Civ-80-152
NEW YORK (Bflo. Session)

Closed

Deft.

Appetite Depressant Tablets, 54 cartons- Civ. 8479
60 bottles 8508

Closed

Deft.

Apple Butter, Golden Orchard, 49 cases

Div. 2379

297 cases # 2380

19 " " 2407

Deft.

Apple Rubber Products

Civ-80-842E

Transtec, Division of International
Packaging Corporation

Deft.

Appleby, Arthur C.

Closed

Civ. 2935

Plff.

Cases

Appleman, LaVerne S.

Civ. 5813

Deft.

Closed

Apples, 34,000 lbs.

Civ. 2677

980 boxes

2691

1249 .."

3793

528 Bu.-Spy

26

154 cases Closed

Civ-1967-68

Pltf.
APPLETON, Chester

Closed
Civ. 11,725

Pltf.

APPLEWHITE, John

Closed

Civ-1970-42

Pltf.
Application of IBM Canada Limited

Misc Civ. 78-77

Deft.

APPLIED DEVICES, CORP.

Case Civ-76-299

3rd Pty. Deft.

Closed

APPLIED INDUSTRIAL PRODUCTS, INC. Civ-79-120 E

Pltf.

APPLIED MARINE TECHNOLOGY, INC. Enclosure **Civ-1970-352-A**

Misc.Civ.82-214

APPLIED MECHANICAL TECHNOLOGY

et al ,

Defts.

Engineered Mechanical
Services, Inc.

Pltf.

Deft.

Applied Research Associates,
Inc.

Civ-80-998E

Paul Jeter

Pltf.
APPLIN, Fred

closed

Civ. 11,458

Plff.

of Closed

Appling, Emma Kate

Civ. 3344

Closed

Piff.

Appling, Fulton

Civ. 3344

Pltf.

APPLING, William

Closed Civ-78-3

Deft.

Closed

APPOLSON, Charles, Jr.

Civ. 7418.

010000

Deft.

APPOLSON, Norine

Civ. 7418

Deft.

Closed

Apricots, 1000 cases

Div. 370

1250 "

Closed

263

124 "

Closed

5229

195 "

Closed

3083

Pltf.

APRIL MUSIC INC.

Civ-81-907B(C)

Closed

Deft: 1600 Lyell Ave., Inc. & 1

Pltf.

APRIL MUSIC, INC.

Closed

Civ-81-870B(C)

Deft: Brad Norman Sluman & 1

Pltf.
APRIL MUSIC, INC.

Civ-81-503B(E)

Deft: Astro Radio Communications Ltd. & 1

PLTF

Closed CIVIL 81-148C

APRIL MUSIC, INC.

Charles L. Carr

PLTF

Closed CIVIL 81-381E

APRIL MUSIC, INC.

Wooden Nickel Lounge of Olean

Pltf.
APRIL MUSIC, INC.

Civ-81-281B(C)

John Mu's Restaurant, Inc.

Pltf.

April Music, Inc.

Closed Civ-80-974E

Jeswald J. Jacobbi d/b/a Elmwood Village.

PLTF

CIVIL 80-679C

APRIL MUSIC, INC.

Pleasures & Pastimes

Pltf.

APRIL MUSIC, INC.

Civ-80-481B

John Hucknall d/b/a Club 2 on 2

Pltf.
April Music, Inc.

Closed Civ-80-337

S-3950 McKinley Parkway, Inc. & 1

Pltf

Closed CIV 80-74 *B*

APRIL MUSIC COMPANY

Arnold Stranz d/b/a Campus Cave

Pltf.

April Music, Inc.

Closed Civ-79-983 E

Pltf.

APTHORP, George J.

~~Closed~~ Civ-78-711

Pltf

MISC CIV 84-94

DEBORAH APTON

Deft A.H. ROBINS CO., INC,

Deft.
AQUA HEAT SALES, INC.

~~Closed~~ Civ-78-371

HPB

Deft.

Aquania, Giuseppe

Div. 535

Pltf.

AQUAVELLA, James V.

Closed Civ-1989-272

Plff.

Closed

Aquila, Anthony

Civ. 333

Deft.

AQUILA, Carmen, Jr.

Closed Civ-79-199

Deft.

AQUILA, Frank

closed Civ-76-410

Deft.

Closed

Aquila, Maria

Div. 1355

Deft.

Aquilina, Angelo

Civ. 6492

Deft.

Aquilino, Angelo

Civ. 6492

Deft.

Aquilino, Thomas

Closed Civ. 78-516

Pltf.

AQUINO, John

Civ-74-85

610802

Dept.

Ara, Mikko

Civ. 7024

Deft.
ARABAN COFFEE CO., INC.

Closed
Civ. 11,101

Pltf.

ARBEITMAN, Jane

Case No. Civ-75-449

Pltf.

ARBEITMAN, Robert

Closed Civ-75-449

Dept.

Closed

Arber, Florence

Div. 768

Closed

Dept.

Arber, George F.

Div. 768

Deft..

ARBER, Michael

Close Civ-76-19

Plff,

Closed

Arber, Peter

Div. 605

Pltf.
ARBOGAST & BASTIAN, INC.

~~At~~ Closed - Civ-80-884B

Giovanni's Italian Products, Inc.

Deft.
ARBRO STORES, INC.

Closed Civ-1968-270

Deft.

ARCADI, James V.

Case Civ-76-354

Deft.

ARCAL CHEMICAL CO. INCORPORATED

Closed Civ-1969-50

Deft.

ARCADE AGWAY COOPERATIVE, INC.

Civ-77-532

Deft.
ARCARA, Richard J.,
District Attorney of Erie
County

Civ-82-57C

Pltf. George Heath

Deft.
ARCARA, Richard J.,
U.S. Attorney

JTC
Civ-80-408

Douglas E. Lee

Deft.

ARCARA, Richard J.

Closed Civ-1972-658

closed Civ-75-458

Closed Civ-76-198

Closed Civ-78-127

Deft.

Closed

Arcarese, Gaetano

Civ. 4384

Deft.

Arcata Graphics, Buffalo
Division

Civ-81-202E

Joseph Melin

Pltf.

City of Mfla.

ARCATA GRAPHICS CORPORATION Closed Civ-1971-217

(Formerly J.W.Clement Co.) Closed Civ-1971-361

MCD

MCD

Closed Civ-1972-27

Allied

Closed Civ-1973-586

Sam Solomon Co. Closed Civ-1973-620

Murrays Jewelers Closed Civ-1973-621

H.B. Davis Dist. Closed Civ-1973-622

Jacobs Closed Civ-77-446

Basic Health Closed Civ-77-719

Deft.

ARCATA GRAPHICS CORPORATION Closed Civ-1970-585

Pltf.

ARCATA PUBLICATIONS CORP.

Misc. Civ-80-57

SUN CHEMICAL CORPORATION & 1

Pltf.
ARCE, George

JTE
Civ-80-373

Thomas A. Coughlin, et al.

Pltf.

ARCE, George

Case#Civ-78-601

Deft.

ARCHANGEL, Emily

Closed Civ-75-80

Deft.

ARCHANGEL, Lawrence

ClosedCiv-75-80

Defts.

MISC CIV 84-60

ARCHER DANIELS MIDLAND CO. & 1

Pltf USA

Deft.

ARCHER, Raymond

Closed Civ-1967-268

closed Civ-1967-382

Closed Civ-1968-130

~~Closed~~ Civ-1968-172

Class

Dept.

Archer, Willard L.

Civ. 5114

Dept.

Closed

William H. Archer Corp.

Civ. 5346

Pltf.

ARCHIBALD, Warren

Civ-78-825

Plff.

Closed

Archie, Earl

Civ. 7193



10-11-1933

Deft.

Archie, Edward J.

Closed

Civ: 2839

Deft.

ARCHITECTURAL DOOR, INC.

Closed Civ-76-483

Left.

ARCHUAL, A.

Closed CIV-78-589

Deft.

Closed

Arcieri, Anthony J.

Div. 1406

Deft.

Closed

Arcieri, Louis

Div. 2560

Pltf.

ARCIERI, Robert G.

~~Closed~~

Civ. 10,932

Dept.

Closed

Arcieri, Shirley

Div. 2560

Pltf.

ARCO FLUID POWER, INC.

Closed

see: LOUIS RYEN, as Trustee in
the Bankruptcy of ARCO FLUID
POWER, INC., Bankrupt

Deft.

ARCOA, INC.

010884

Civ-78-306

Pltf.

ARCOLINO, Robert

Closed Civ-1970-320

Closed

Deft.

Ardieta, Leonardo

Civ. 4354

Dept.

Closed

Ardista, Ruth

Civ. 4354

Deft.

Ardini & Pfau, Inc. - Toohill, Good Civ. 6049

" Cloned 6332

PLTF

Closed CIVIL 80-1158C

ARDITO, Paul

Frank Festa, Supt. E/C Corr. Facility

Deft.

AREA DIRECTOR of the United
States Department of Housing
and Urban Development

Civ-78-791

Pltf.

AREA, Elizabeth

~~Closed~~ Civ-1973-346 E

1. 11

The American Corporation

100 Spring St.

Plff.

Closed

Area Lien Co. Inc.

Civ. 9817

Deft.

Area Lien Co. Inc.

Civ. 9853

Deft.
ARRM, Jonathan

Closed Civ-1967-169

Closed

Plff.

Arena. Grace

Civ. 3373

Deft.

ARENA, Mary

Case Civ-78-737

Deft.
ARENA, Salvatore L.

Closed Civ-81-618E

United States of America

Plff.

Class

Arendacky, John

Civ. 4909

Plff.

Arent, Leonard C.

Div. 3235

Deft.

ARES, Elizabeth

Closed Civ-74-212

Deft.

ARFORD, Ronald

ClosedCiv-76-431

Dept.

Closed

Argentieri Cash Grocery

Civ. 2664

Deft.

Closed

Argentieri, Louis

Div. 2664

Plff.

Closed

Argentieri, Nicholas

Civ. 6727

Deft.

Closed

Argentieri, Raymond

Civ. 2664

Pltf.
ARGENTINE, Alfred A.

Closed
Civ. 11,307

Closed 11,314

CLONED

Dept.

Argeros, Christ P.

Civ. 7892

Deft.

Closed

Argeros, Geprge T.

Civ. 7892

Deft.

ARGONAUT DIVISION,
General Motors Corp.

Cloned Civ-76-187

Deft.

ARGONAUT INSURANCE COMPANY

Closed CIV-75-297E

PLTF

CIVIL 81-1030E

ARGONAUT INSURANCE CO.

USA & Dept. of V.A.

Dept.

Closed

Argurios, James

Div. 808

Plff.

~~Plff.~~

Argus Cameras, Inc.

Civ. 6448

Pltf
ARIAS, Eduardo

Civ-81-1011B(E)

Deft Stewart, Gary (Sheriff/Warden
Ontario County Jail)

Dept.

Closed

Arielly, Dominick

Div. 3351

Deft.

ARIENS CORPORATION

Closed Civ-1972-452

Pltf.

ARIOLO, Hubert J.

Case Civ-77-356

Pitt.

ARISTA DEVELOPMENT CORPORATION

Closed

Clv-1969-272

Deft
THE ARIZONA BANK

Misc Civ 82-229

Pltf
EQUAL EMPLOYMENT OPPORTUNITY COMMISSION
MARVIN PERRY

Deft.
ARK, Jacob

Closed Civ-1970-293

Plff.

Closed

Ark, Jacob

Div. 620

Dept.

11/10/50
11/10/50

Arkell, T.E.

Civ. 7990

Deft.

Arkielpane, James

Closed

Civ. 3145

Pltf.

ARKO, Joli Marie

Closed Civ-76-129

Pltf.

ARKO, Louis J.

Closed Civ-76-129

Deft.

Closed

Arkport Cooperative G. L. F. Service, Inc. - Civ. 9025

USA No. 10,955

Closed

Deft.

Arlan's Department Store of Rochester, Inc/ Civ. 9155

Parker ~~Closed~~ 9691

Heilbronner ~~Closed~~ 10,057

Deft

Civ-82-174BC

ARMACON CONTRUCTION, INC. et al

Pltf GELDBACK REFRIGERATOR CO., (USA for use
of)

Pltf.

ARMAND CERRONE, INC.

Closed Civ-77-162C

pltf

ARMANI PLUMBING & HEATING INC Civ 79-398 ~~Closed~~

Plff.

Closed

Armantrout, James R.

Civ. 5927

Closed

Plff.

Armbrusko, Lillian

Civ. 3373

Plff.

closed

Arabrust, Ann

Civ. 10,049

Plff.

Closed

Armbrust, John

Civ. 10.049

Deft.

ARMBRUSTER, Robert M.

Misc.Civ.79-15

Deft.

ARMCO STEEL CORPORATION

Civ-78-34

Deft.

Closed

ARMED FORCES EXAMINING & ENTRANCE
STATION

Walczak

Civ-1972-668

Deft.

ARMITAGE, Glen

Closed Civ-75-75

Pltf.

ARMO MUSIC CORPORATION

Closed

Civ. 11,696

Dept.

Armogida, James V.

Closed

Civ. 9138

Pltf.

ARMONDI, David E.

Civ. 11,773

Closed

Deft.

ARMOR SHIELD INC.

Closed Civ-77-641

Deft.

Armour & Co. -Bradley Closed Civ. 4643

Hensel Transfer Closed 4672

USA ~~Closed~~ Civ-1967-307

Deft.

ARMOUR AND COMPANY

Closed Civ-77-157

Pltf.

ARMOUR, Robert H.

Closed Civ-1972-120

Deft.

Closed

Armstrong, A. Sherman...

Civ. 225

Class

Plff.

Armstrong, Albert

Civ. 7461

Deft.

Closed

Armstrong, Alfred W.

Civ. 7733

Deft.

Closed

Armstrong, Alvah

Civ. 9025

Closed

Deft.

Armstrong, Charles

Civ. 3458

Closed

Dept.

Armstrong, C. K.

Civ. 7050

Plff.

Armstrong, Conoello H.

Closed

Civ. 3344

Dept.

Closed

D. Armstrong & Co., Inc.

Civ. 4219

DEFT

CIVIL 80-377

jtc

ARMSTRONG CORK COMPANY

Stanley & Helen Rados

DEFT

CIVIL 81-318E

ARMSTRONG CORK CO.

Stanley & Jennie Malecki

Pltf.
ARMSTRONG, Edgar B.

Closed Civ-1967-314
Closed Civ-1968-3

Deft.

ARMSTRONG, Elia

Closed Civ. 10,783

Deft.

S.S. FRANK ARMSTRONG
INTERNATIONAL STEAMSHIP CO.
Division of Pickands Mather &
Co.

Civ-74-60

SEE Interlake Steamship Co.
title changed by stipulation & order
on 5-16-74

Plff.

Closed

Armstrong, Glen- H.C.

Civ. 6244

Pfff.

Closed

Armstrong, Glenn

Civ. 7038

Cloned

Plff.

Armstrong, Hazel W.

Civ. 3344

Plff.

Closed

Armstrong Homes, Inc.

Civ. 4444

Pltf.

ARMSTRONG, James A.

Closed Civ-75-531

Plff.

010882

Armstrong, Lawrence A.

Civ. 9868

Plff.

Closed

L. S. Armstrong, Inc.

Civ. 4444

Pltf.

ARMSTRONG, Louise M.

Closed Civ-1968-3

Pltf.

ARMSTRONG, Nancy Zobel

Closed Civ-77-97

Deft.

The ARMSTRONG RUBBER COMPANY

Closed Civ-74-500E

Pltf.
ARMSTRONG, Walter J.

Closed

Civ. 11,301

Closed 11,734

Pltf.

ARMSTRONG, Walter James

Classed

Civ. 11,152

Pltf.

ARMSTRONG, Wayne L.

Closed

Civ-1970-186

Pltf.

ARMSTRONG, Wayne LeRoy

Closed

Civ-1970-185

Deft.

Closed

Army of the United States of America Civ. 6410
-Ganzman 8137

Deft.

Closed

Arnall, Ellis

Civ. 5312

Plff.

Closed

Arneson, John

Civ. 4936

Deft.

ARNETTE, Elmer Chief of Police

Civ-79-449

Dept.

Arnid Auto Service, Inc.

Civ.1173

Closed

Plff.

Arnold, Anna

Civ. 9037

Deft.
ARNOLD & ARNOLD, INC.

Closed Civ. 11,397

Closed

Plff.

Arnold, Clifford .

Div. 3344

Pltf.

ARNOLD, Clifford J.

ClosedCiv-74-52

Plff.

Arnold, David

Closed

Div. 3373

Pltf.

ARNOLD, Eddie L.

Closed Civ-76-201

Deft.
ARNOLD, Edith R.

Closed
Civ. 11,397

Dept.

10888

Arnold, Edna Mae

Civ. 9860

Dept.

Arnold Equipment Corp.

Civ. 7421

Closed

Deft.

Arnold, Ernest

Civ. 8937

Daft.

Arnold Equipment Corp.

Civ. 7421

closed



Deft.

ARNOLD, Eugene

Closed Civ. 11,619

Dept.

Closed

Arnold, FRANK W.

Civ. 1017

DEFT

CIVIL 82-361E

ARNOLD, Joan

Colleen Ann Smith

Plff.

Closed

Arnold, Joseph

Civ. 8117

Closed

Deft.

Arnold, Lawrence

Civ. 4573

Deft.

Closed

Arnold, Lester L.

Civ, 9860

Plff.

Closed

Arnold, Melvin H.

Civ. 3344

Pltf.

ARNOLD, Mervin K.

CLOSURE

Civ. 11,222

Dept.

Arnold, Mortimer

Civ. 113

Plff.

Arnold, Philip

Closed

Civ. 9037

Pltf.

Arnold, Robert C.

Close Civ. 78-359

Deft.
ARNOLD, Robert F.

Closed

Civ. 11,397

Deft.

ARNOLD, William

Closed civ-78-239c

Deft.

ARNONE, Filomena

Closed Civ-1972-416

Deft

Civ-82-265B(C)

ARNOT OGDEN MEMORIAL HOSPITAL

Pltf

USA

Deft.

ARNOT OGDEN HOSPITAL, INC. Closed Civ-77-525

Deft.

ARNOT OGDEN MEMORIAL HOSPITAL

Closed Civ. 11,807

Closed Civ-74-354

Closed Civ-77-419

deft.

ARNOT OGDEN MEMORIAL HOSPITAL Civ 78-664

DEFT.

ARNOTT, John

Closed: CLV 73-74

Plff.

Closed

Arnow, William

Civ. 8475

Deft.

ARNUM, Mary

Closed

Civ-1971-574

Closed

Deft.

Aromatic Permacedar Kennel Bedding, 24 bags
Civ. 184

Deft.

Civ. 7892

Aronica, Frank P.

Civ. 7892

Deft.

Closed

Aronica, Vito

Civ. 5316

Deft.
AROONSKOOL, Sutap

Misc.Civ-86-66C

Pltf.
U.S.A. & Revenue Officer Robert V. Jagodzinski

Pliff.

Arpino, John

-Bloomer Bros-

iv.

3313

Closed

Throwsters

3331

Closed

Deft.

ARRILLAGA, Abenamar

Closed Civ-1973-525

Closed Civ-1973-572

PLTF

CIVIL 81-361C

ARRINGTON, Clara

Bethlehem Steel Corp
United Steelworkers of America, Local 2601

 Closed

De ft.

Arrolite Co. Inc,

Civ. 2251

Deft.
ARROW FENCE CO., INC.

Closed
Civ. 11,716

Closed

Deft.

Arrow Food Markets

01v. 2256

Deft.

Arrow Pneumatics, Inc.

Civ-79-873

Deft.

Closed

Arrowley Manor, Inc.

Civ. 6492

Deft.

~~Closed~~

Arrowood, Milton W.

Civ. 5688.

Deft.

ARROWSTREET/ EARL R. FLANSBURGH & closed Civ-76-79
ASSOCIATES

Pitf.

ARROYO, Pedro J.

Civ-80-1098E

Allen L. Capwell & 2

PLTF

CIVIL 80-314

ARROYO, Pedro

Harold J. Smith, Supt. of Attica

Bltf.

ARSEM, Kay

Closed Civ-74-113

Deft.

ART ACCENTS CORPORATION

Closed

Civ-74-358

Deft.

ART DEPARTMENT STATE
UNIVERSITY OF NEW YORK AT
BUFFALO

Closed Civ-76-283

Closed

Deft.

Art Metal Inc.

Civ. 8994

8995 closed

Pltf.

ART METAL, INC.

Closed Civ-1966-28

Closed Civ-1968-2

Pltf.

ART METAL-KNOLL CORPORATION

Closed Civ-1969-52

Deft.

JAMESTOWN PLANT, ART METAL ~~closed~~ Civ-1971-300
DIVISION, ART METAL-KNOLL
CORPORATION

Pltf.

ARTCO COVERALL SERVICE, INC.

Closed

Civ. 11,393

Closed

Deft.

Arthur A. Johnson Corp.

Civ. 7189

Deft.
ARTHUR, C. C.

Closed

Civ-1968-357

Deft.

ARTHUR G. McKEE COMPANY, INC. ~~Civ~~Civ-1973-600
~~Civ~~Civ-74-547

Deft.

ARTHUR, George K.

Civ-1972-325

Closed Civ-75-2

~~Closed~~ Civ-76-156

Closed Civ. 78-476 E

Deft.

ARTHUR L. STELL, INC.

Closed CIV-80-569B

USA

Pltf.

ARTHUR, Limuel

Closed Civ-1969-336

Deft.

ARTHUR MURRAY, INC.

closed CIV-75-145

Deft.

Closed

Arthur R. Cone Inc.

Civ. 5124

~~Closed~~ 11,541

Pltf.

ARTHUR S. ROORDA, INC.

Civ-75-162

Pltf.

ARTHUR V. TOWNER, INC.

Closed Civ. 11,207

Deft

MISC CIV 85-61

ARTHUR YOUNG & COMPANY

Deposition Notice
(District of Maryland)

Pltf Rockburn Institute

Deft.

Articles of Drug, Consisting
Aspirin 50 Envelopes of
2 tablets* * *

Closed Civ-79-935

Deft

MISC CIV 85-27

ARTICLES OF DRUG, CONSISTING OF
114 SHIPPING CARTONS

Plt: USA

Deft.

~~Closed~~

Among others, an article of food Civ-80-13C consisting of an undetermined number of burlap bags of various weights and sizes, labeled in part; "Mullein Leaves from Everett L. Anderson, R. 2, MC Leansboro, ILL. .

United States of America

see Article of Food

Deft.

Closed

ARTICLES OF DRUG...FUROSEMIDE
INJECTION. MFG. BY:
INTERNATIONAL MEDICATION SYSTEMS

Civ-80-16 E

Deft

Civ-82-43B(E)

Articles of Food:

40 Cases of Romi Enriched Macaroni

Pltf: USA

Deft.

ARTICLES OF FOOD CONSISTING OF Closed Civ-79-906
12 BAGS, MORE OR LESS, LABELED

IN PART:

RICELAND ENRICHED RICE***

RICELAND FOODS, STUTTGART, ARKANSAS

Deft.

Articles of Food consisting of ^{Closed} Civ-79-819
the following: 493 bags, more or
less labeled in part 100 lbs. flour

Deft.

Classed

Articles of Device consisting of
of the following: Ten bags, more
or less, each containing approx.

25 - 100 hair implant assemblies

***Human Hair Coated ***, et al.

Civ-79-827

deft

An Article of Food Consisting of Civ 79-304
43 Bales more or less, each
containing 2 bags labeled in part;
(Bale) "2 - 25 LBS BAGS *** Hunt Club
Burgerbits DOG FOOD MADE BY Standard
Brands Inc., New York N.Y. ***"
(Bag) "NET WT. 25 LBS *** Hunt Club
Burgerbits DOG FOOD MADE BY Standard
Brands Inc., New York N.Y. ***"

Deft.

ARTICLES OF DRUG...
LIQUID CARBONIC CORP.

Cloned Civ-79-498

q7E

deft

An Article of drug consisting of civ 79-137
the following 57/500 tablet bottled
more or less, labeled in part etc

Deft.

Closed

AN ARTICLE OF FOOD, Consisting Civ-81-44C
of 11/100 ob. bags, more or less
Beatreme 2784 contains . . . soybean
Oil Corn Syrup, etc. Dist. by Beatrice
Foods Beloit, Wisc..Barry Food Products

United States of America

Deft.

Articles of Food...

Sher-Del Foods, Inc.

California Cannery & Growers

Closed Civ-80-89

Deft.
Articles of Food...

Closed Civ-79-502

Pltf.
ARTIS, Thomas C.

Closed
Civ-1969-27

Pltf.
ARTISE, Marie L.

Closed
Civ. 10,813

Pltf.
ARTISE, Russell J.

Class

Civ. 10,813

Pltf.
Artists Music, Inc.

~~Closed~~

Civ-80-337

S-3950 McKinley Parkway, Inc. & 1

Deft.

Closed

Arts Quick Lunch

Civ. 4982

Closed

Deft.

Arundel Corp.

Civ. 7758

Pliff.

ARUZ, Herbert Antonio

Closed Civ. 10,592

Pltf.

ARVANTINOS, Speros C.

Closed Civ-1970-381

Plff.

Closed

Arvey Corp.

Civ. 8377

Deft
ARVIN INDUSTRIES, INC.

MISC CIV 84-1

Pltf Martha Morrissey Monagan; Olga West

Pltf.
ARWOOD CORPORATION

Closed Civ-1973-524

Closed Civ-1973-551

Deft.

Arzani, Victor A,

Civ. 4963

Def't

MISC CIV 84-48

ASAHI KASEI KOGYO KABUSHIKI KAISHA

et al

Pl'tf General Electric Corporation

DEFT

CIVIL 82-179E

ASBESTOS CORPORATION, LTD

Frank/Evelyn Udell

In re

MISC CIV 83-57

ASBESTOSIS CASES

Closed

Deft.

Ascarese, Gaetano

Civ. 4384

Deft.

Closed Civ. 78-468

Ascention Chemical Corporation

Pltf.

ASCHER, Thomas B.

Closed Civ-74-381

Dept.

Closed

Ash, Clarence E.

Civ. 9075

Dept.

Closed

Ash, John

Div. 2637

Plff.

Closed

Ash, John L.

Civ. 6270

Pltf.

ASH, Richard H.

Closed Civ-1973-273

Pltf.

ASHBY, Robert A.

~~Closed~~ Civ-75-312

Deft.

ASHCRAFT, Frank

Closed Civ-1971-413

Deft.

Ashey, Harry

Civ. 4632

Closed

Deft.

ASHFORD, Johnny

ClOBB Civ-76-601

DEFT

Closed CIVIL 80-162E

ASHKAR, Nawal

George Izbicki

DEFT

~~Closed~~ IV 80-162 E

ASHKAR, Refiq

George Izbicki

Pltf
ASHLAND OIL, INC.

MB83-1C

BK 82-12238
AP 82-1854M

Def't
TED GLEAVE

PLTF

CIVIL 82-352E

ASHLAND OIL, INC.

Ted William Gleave
747 Kenmore Inc & Joseph Mathews

Deft.
Ashland Oil, Inc.

Civ-80-810E

National Fuel Gas Distribution Corp.

Deft.

ASHLAND OIL COMPANY, INC.

Misc.Civ. 81-38

Deft.
Ashland Oil Company, Inc.

Closed Civ-80-273c

Norman A. Colgrove

Deft.

ASHLAND OIL, INC.

Civ-79-635

Deft.

ASHLAND OIL, INC.

Misc.Civ.77-80

Deft.

ASHLAND OIL INC.

Closed Civ-1973-413

Closed Civ-75-206

ASHLAND OIL, INC.

Misc.Civ. 81-46

PLTF

CIVIL 80-320

ASHLAND OIL, INC.

General Electric Corp.

Closed

Deft.

Ashland Oil & Refining Company, Inc. Civ. 6363

Closed Civ-75-396

Pltf.

ASHLAND OIL & REFINING
COMPANY, INCORPORATED

Closed

Civ. 10,865

Dept.

Closed

Ashley, Emma

Civ. 5128

Pltf.

ASHLEY, John D.

Closed Civ-1970-521

Plff.

Closed

Ashley, Lenard

Civ. 3459

Pitt.

ASHLEY, Rosalie

Closed Civ-78-805

Plff.

Closed

Ashcroft, Ray

Civ. 973

Deft.

Closed

Civ-78-722B(E)

ASHMORE, Larry

Diane Villescaz, etc.

ASHPLANT. Willaim H. et al

Misc.Civ.Misc.C

84-26

Defts.

Raymond J. Concovan, Secr. U.S. Dept. of Labor

Plft.

Dept.

Closed

Ash's Food Store

Div. 2637

Deft.
ASHTON, William Eric

Closed

Civ-82-110C

Pltf. Zoecon Corporation & 1

Pltf.

ASHWOOD, Marion

Closed Civ-1970-193

Deft.

ASHWORTH, Robert A., Sr.

Misc. Civ-80-218E

United States of America and E. L. Willis

Plff.

Closed

Ashworth, Emma B.

Civ. 3344

Closed

Dept.

Askew, Alice Mary

Civ. 332

Plff.

Closed

Askew, Cornelius

Civ. 10,073

Deft.

Closed

Askew, Edward William

Civ. 333

Plff.

Closed

Askew, Eva P.

Civ. 3344

Pltf.

ASKEW, Nathaniel

closed Civ-75-472

Plff.

Closed ⁷

Asma, Bernardus

Civ. 3926

Pltf.

ASKEW, James

Closed Civ-1971-285

Plff.

Closed

Aama, Josephine

Civ. 3926

Deft.

ASPENWAY, INC.

Closed Civ-76-27

Deft.

ASPHALT MATERIALS, INCORPORATED MiscCiv-76-87

Pltf.

ASPHALTIC ENTERPRISES, INC.

Closed

Civ. 10,853

Deft.

ASPIRIN, Pink Meltabs 104 Bottles ^{Closed} CIV-1967-192

Deft.

ASPLUNDH CHIPPER CO.

Closed Civ-75-564

ptf

~~Proposed 1/2/80~~

ASSAFF, Paroah Closed ~~Closed~~ Civ 78-84 820

Deft

ASSOCIATED AIR BALANCE COUNCIL

ClosedCiv-76-56

Deft.

ASSOCIATED CONTRACTING &
BUILDING CO.

Closed Civ-74-89
Closed Civ-75-430

Deft.

Associates Discount Corp.

~~US~~ ~~Closed~~ Civ. 3667

US

5389

~~Closed~~
~~closed~~

9313

Deft.

ASSOCIATED DRY GOODS CORPORATION

Closed Civ-1973-434

Deft.

CROSS

ASSOCIATED DRY GOODS

Civ. 10,363

Civ-1973-434

Plff.

Closed

Associated Dry Goods

~~Closed~~ Civ. 10159

10158

Pltf.

ASSOCIATED ELECTRIC
COOPERATIVE, INC.

Misc.Civ. 81-49

Deft. .

ASSOCIATED FAST FOODS

Closed

see; Fried, Sanford L. Civ-79-892E

Pltf.

Clos Civ-78-884

ASSOCIATED GENERAL CONTRACTORS
OF AMERICA, NEW YORK STATE
CHAPTER, INC. LABOR RELATIONS
DIVISION AND ITS AFFILIATED MEMBERS

Deft.

ASSOCIATED INDEMNITY CORP.

Civ-77-623

Plff.

Closed

Associated Indemnity Corp.

Civ. 3913

Deft.

ASSOCIATED METAL SPECIALITIES ~~Closed~~Civ-1972-387
CO.

Deft.

Closed

Associated Products

Div. 2612

Pltf.

ASSOCIATED RADIO CO.

MiscCiv. 77-17

Pltf.

ASSOCIATED RADIO COMPANY

Misc.Civ.76-40

Misc.Civ.77-31

Pltf.

ASSOCIATED RADIO SERVICE CO

Misc.Civ.77-¹⁷~~24~~

Misc.Civ.77-31

Pltf.

ASSOCIATED RADIO SERVICE COMPANY

Misc. Civ. 76-40

Closed ^{FE} Civ-77-612

Plff:

Class

Associated Steel Mills, Inc.

Civ. 5768

Deft.

Civ-79-894

ASSOCIATED STEEL SPECIALTIES, LIMITED

Deft.

ASSOCIATED SYSTEMS BALANCING, INC. Closed Civ-76-56

Plff.

Closed

Associated Transport Inc.

Civ. 4876

Deft.

Closed 7

Associated Transport Inc.

Civ. 1355

Int. Ass'n.

~~Civ. 9020~~ 9020

Fisher-Price Closed Civ-1968-148

Tona. Island Closed Civ-1972-428

Closed Civ-76-504 E

Deft.

Closed

Associates Discount Corp.

Clv. 348

Deft.

ASSOCIATES FINANCIAL SERVICES,
COMPANY OF NEW YORK, INC.

Classified Civ-77-143
Classified Civ-78-180
Classified Civ-78-195
Classified Civ 79-51

Deft. .

ASSOCIATION FOR RETARDED CHILDREN, INC.

Civ-78-152

Pltf.

**ASSOCIATION OF CIVIL
TECHNICIANS, INC.**

Closed Civ-1972-459

Deft.

5 Pieces of Assorted Baggage

~~Case~~ Civ-79-215

Deft.

ASTECH INDUSTRIES, INC.

Closed Civ-74-196

Deft
ASTRO RADIO COMMUNICATIONS LTD.

Civ-81-503B(E)

Pltf. Blue Seas Music Inc., et al.

Dept.

Astrup, Martin

Civ. 1060

Deft.

ATARI, INCORPORATED

Closed Civ-79-444

Dept.

Closed

Atchison, Topeka & Santa Fe Ry. Co. Civ. 6856

Closed Civ-1973-260

Plff.

Closed

Athens Dry Dock Co.

01v. 630

Deft.

Closed

Athens Hotel & Grill

Civ. 2001

Deft.

ATHERTON, Kenneth M.

Closed Civ-81-355E

United States of America

Pltf.
ATIAS, Constance

Civ-80-349

Janice Cummings, etc. & 1

Plff.

Closed

Atinez, Carmen M.

Civ. 3373

Plff.

Closed

Atkin, Ben

Civ. 5641

Deft.

ATKIN, Ben

Closed Civ-1969-92

Plff.

Closed

Atkin, Etta

Civ. 5641

Pltf.

Atkins, Gerald

Civ. 78-335

Deft.

Atkin, Jack

Closed

Civ. 3165

Plff.

Case

Atkin, Lillian K.

Civ. 5641

Plff.

Closed

Atkin, Miriam

Civ. 5641

Plff.

Class

Atkin, Morris

Civ. 5641

Plff.

Closed

Atkin, Samuel J.

Civ. 5641

Plff.

Closed

Atkin, Sol

Civ. 5641

Closed

Plff.

Atkin, Sylvia

Civ. 5641

Dept.

Closed

Atkin Waste Materials, Inc.

Civ. 5340

Deft.

ATKINS & SON

Closed Civ-78-241

Plff.

Closed

Atkins, Bess

10133

Plaf.

Closed

Atkins, Gary

Civ. 10133

Pltf.

ATKINS, Harriet

Closed Civ-74-438

Plff .

010907

Atkins, Ilene

Civ. 10133

Dept.

3 Closed

Jack Atkin's Auto Sales

Div. 3165

Deft.

Closed

L. Atkins Sons

Civ. 2213

Deft.

~~Closed~~

L. Atkin's Sons Co.

Civ. 5288

5289

Plff.

Atkins, Philip

Civ. 10133

Placed

Dept.

Atkins, Rose

Div. 2213

Deft.

Closed

Atkins, Sol

Civ. 2213

Plff.

ALBION

Atkins, Walter B.

Civ. 6454

Pltf.

ATKINS, Wilbert M.

Closed Civ-1971-497

Deft.

Atkinson, Lieutenant

Closed Civ. 78-368

Pltf.
ATKINSON, Robert L.

Closed
Civ. 10,996

Deft.

Closed

Atkinson, Ruth E.

Civ. 111

Plff.

Closed

Atkinson, Sarah

Civ. 3344

Pltf.

ATKINSON, Shanti N.

Civ-76-212

Closed

Deft.

Atkinson, Thomas S.

Civ. 111

Pltf.

ATKINSON, William H.

Closed

Civ-1968-41-A

Deft.
ATLANTA HARDWARE CO.

Closed Civ. 11,877

Deft.

ATLANTA HAWKS BASKETBALL
INC.

Closed

Civ-76-261

DEFT

CIVIL 81-140C

ATLANTIC AVIATION CORP.

Robert P. Fine

Deft.

ATLANTIC BUILDING SYSTEMS, INC. ~~Closed~~ Civ-74-78

Deft.

ATLANTA HOCKEY, INC., A
Georgia Corporation

Closed

Civ-77-32

Dept.

Closed

Atlantic Coast Line Railroad

Civ. 5490

Closed

Dept.

Atlantic Coast Line RR Co.

Civ. 5080

Talarczyk

~~Closed~~ 5842

"

Closed 5841

Deft.

ATLANTIC CONTAINER LINES, INC closed Civ-74-357

Pltf.

ATLANTIC FEATURES AND PRINTING, INC.

Closed Civ-75-257C

Deft.

Closed

Atlantic Lumber Co.

Div. 2858

Pltf.

Atlantic Mutual Insurance Co.
as Subrogee of Garage Door
Corporation

Closed

Civ-80-1478

United States Postal Service

Deft.

Atlantic & Pacific Tea co.

Civ. 5305

Dept.

Closed

Atlantic Refining Co. Inc.

Civ. 5451

Deft.

Closed

Atlantic Register Co.

Civ. 579

Deft.

ATLANTIC RICHFIELD COMPANY

Closed Civ-1972-201

Closed Civ-1972-426

Closed Civ-76-475

Closed

Dept.

Atlantic Service Station

Civ. 2109

Deft.

ATLANTIC SHIPPING COMPANY S.A. Closed Civ-75-510

Closed Civ-75-511

Deft.

Class!

Atlantic States Gas Co. of N. Y.

Civ. 6650

Deft.

ATLANTIC STEEL COMPANY

Closed Civ-74-78

Plff.

Closed

Atlantic Steel Co.

Civ. 9628

Deft.

ATLANTIC TUG AND EQUIPMENT
COMPANY, INC.

610565 Civ-76-79
710504 Civ-76-97

ATLAS SPECIALTY STEEL
CASTING, INC.

A Subsidiary of Atlas
Steel Casting Co.

Misc. Civ.

82-159

Deft.
ATLAS CHEMICAL INDUSTRIES,
INC., STUART DIVISION

Closed Civ-1970-555

Deft.

ATLAS ELECTRO PLATING CORP. Closed Civ-1970-309

Dept.

Closed

Atlas Plating Service

Civ. 2508

Dept.

Class

Atlas Powder Co.

Civ. 5116

Deft.

ATLAS RAILROAD CONSTRUCTION CO., INC.

Closed

Civ-75-11

Deft.
ATLAS, Samuel

Closed Civ-77-135
~~Closed~~ Civ-79-494

Deft.

ATLAS SEWING CENTERS, LTD. Closed Civ-77-642 E

Deft.

ATLAS VAN LINES, INC.

Closed Civ-74-168

Misc.Civ. 82-55

ATLAS STEEL CASTING
COMPANY

Deft.

ATLAS STEEL CASTING COMPANY

Civ-82-184C

Pltf. Consolidated Rail Corporation

Deft.

ATLAS STEEL CASTING CO.

Misc.Civ.79-82

Dept.

Closed

Atlas Steel Casting Co.

Civ. 3267

civ 79-310

Dept.

Atlas Corp.

Closed

Civ. 9224

Pltf.

ATMOS-PAK, INC.

Civ. 11,608

Deft.

ATOMIC FIRE EQUIPMENT CO., INC. closed Civ-1970-194

Deft.

ATTALLA PIPE & FOUNDRY CO., INC.

Closed

Civ. 10,939

Pltf.

Civ-79-532

Closed

ATTEA, Edmund

Deft.

ATTENSON, Gerald

Class# Civ-1973-59

Deft.

ATTERHALTH, W.

Closed Civ-78-213

Deft.

ATTI, Gary M.

Civ-77-385

Civ-78-597

Pltf.

ATTICA BROTHERS LEGAL DEFENSE/
ATTICA BROTHERS OFFENSE
DEFENSE

Closed Civ-75-7

Deft.

ATTICA CORRECTIONAL FACILITY Closed Civ-1972-144

Marcelino ~~Closed~~ Civ-1972-661

Morgan ~~Closed~~ Civ-1973-150
~~Closed~~ Civ-79-31

Closed

Dept.

Attica Cooperative G. L. F. Service, Inc. -Civ. 7105

Deft.

THE ATTICA CORRECTIONAL
FACILITY LITERATURE REVIEW
COMMITTEE

Closed Civ-74-63

Deft.

ATTICA DEPARTMENT OF
CORRECTION

Closed Civ-1972-185

Deft.

Closed

Attica Furniture Market

Civ. 4956

deft

ATTICA HEAD PHYSICIAN ~~Class~~ Civ 79-372

Deft.

ATTICA LUMBER COMPANY, INC. Closed Civ-1973-348

Deft.

ATTICA MEDIA REVIEW
COMMITTEE

Closed Civ-74-368

Closed

Dept.

Attica Package Co. Inc.

Div. 817

818

Deft.

ATTICA STATE PRISON,
Warden of

Closed Civ-1969-191
Civ-1971-77
Closed Civ-1972-326

Deft
Attorney General State of NY

Civ-82-339B(C)

Pltf James R. Lord, Jr.

Deft

Civ-82-271B(E)

ATTORNEY GENERAL STATE OF NEW YORK, et al

Pltf

The MOVE ORGANIZATION

Deft.

Attorney General of the State
of New York

Civ-81-731E

Pedro LeGall

Deft.

Attorney General of the State
of New York

Civ-81-716C

Christohper A. Battee

Deft.

Attorney General for the
State of New York

Civ-81-256E

Willie Lee Ward

Deft.
Attorney General of the
State of New York

Closed
Civ-80-334E

Fred Sims

Deft. Civ-81-209B (C)
THE ATTORNEY GENERAL OF THE STATE OF NEW YORK

Evangelist Lloyd B. Walker

Deft.

Attorney General of the State
of New York

Civ-81-396F

James Nance Sr.

Deft.

THE ATTORNEY GENERAL OF
THE STATE OF NEW YORK

Civ. 11,418
Civ-1970-595
Civ-75-352
Civ-77-70

Deft.

ATTORNEY GENERAL OF THE US Closed Civ-1972-476
Civ-75-479

Deft.

ATTORNEY GENERAL OF THE
STATE OF NEW YORK

Closed CIV-80-417

LeFonze Williams Jr.

HPB

Deft.

Attorney General for the State
of New York

Civ-81-137E

Richard S. Anderson

Resp.

Attorney General of the State of
New York

CIV-80-663B

Simon Henryhand

Deft.

Attorney General for the
State of North Carolina

Closed

Civ-80-1154E

William Degina

- Deft.

Attorney General of the
United States

Closed

Civ-80-1084E

Oliver J. Calcano

Deft.

ATVELL, Paul G.

Closed Civ- 10,202

Dept.

Atwater, George L.

Closed

Div. 2404

Deft.
ATWELL, Edward

~~Closed~~ Civ-1966-210

Pltf.

Au, Roger J and Son, Inc. Closed Civ-1972-655

Deft.

Auburn-Brotans Inc.

Closed Civ. 2316
~~closed~~ 9608

Deft.

Closed

Auburn Machine & Tool Co. Inc.

Civ. 7735

Deft.

AUBURN PLASTICS, Inc.

Misc.Civ. 81-114

Deft.

AUCHINCLOSS, KOHLMAYER,
INC.

MiscCiv 77-84

Deft

MISC CIV 83-151

U.S. AUDIO, a corporation, et al

Pltf Philips Business Systems, Inc.

Deft.

AUER, George

~~Closed~~

CIV-1966-242

Deft

Civ-82-28B(C)

AUCHTER, Thorne

Asst. Secretary, US Dept. of Labor

Pltf: TRINITY FOUNDRIES, INC.

Deft.

Closed

Auer, Henry

Civ. 2562

Pltf.
AUER, Joseph

Closed Civ-1967-128

Pltf.

AUER, Virginia L.

Civ-81-234E

Secretary of Health, Education & Welfare

Dept.

Closed

Auer's Hotel

Div. 2562

Deft.

AUGESTENE, Estreada

Closed Civ-1969-28

Dept.,

Class

Aughtman, Muriel

Civ. 5257

Deft.

Aughtman, Willie

Civ. 5257

Deft.

Closed

Augimere, Pasquale

Civ. 1954

Deft.

AUGSPURGER, Dorothy P.
Executrix of the Will
Charles H. Augspurgen

Closed Civ-76-595E

Misc.Civ. 82-213

AUGSPURGER, Lynn L.

Pltf.

MILLER & AMERICAN EMBRYOS, INC.

Deft.
AUGUST, Burton S.

Closed Civ-78-264

Deft.

AUGUST, Charles J.

Closed Civ-78-264

Deft.

Misc.Civ. 80-253

AUGUSTA TANK & CULVERT CO., INC.

Deft.

AUGUSTINE, Herbert

Misc. Civ-80-205C

U.S.A and Daniel J. DeCoux, Revenue Officer

Plff.

Closed

Augustine, Herman F.

Civ. 3459

Plff.

Closed

Augustine, Joseph J.

Civ. 3459

Deft.

Closed Civ: 78-356

Augustine, Louis A.

Plff.

Closed

Augustino, Peter M.

Civ. 6383

N.Y. Central

Closed 6874

Plff.

Class

Augustine, Walter

Civ. 3813

Closed

Deft.

Augustyniak, Richard J.

Civ. 8755

Pliff.

Civ.

Aul, Howard F.

Civ. 5549

Plff.

Closed

Aul, Thelma L,

Civ. 5548

Deft.

CIV-80-360

AULAR, William - & an unknown no. of
named unknown present or former owners
of an equitable of legal interest in
Fairview Manor, Inc.

JTE

NAACP, et al

Dept.

Closed

Aull Construction Co. Inc.

Civ. 9628



Closed

Deft.

Ault, Arda M.

Civ. 1183

Closed

Deft.

Ault, Arlio

Civ. 1183

Pltf.
AUMAN, Donna M.

closed
Civ. 11,129

Deft.

AUMAN, Thomas W.

Closed Civ-79-750

Pltf.
AUMICK, Robert S.

Closed Civ-81-785C

Deft.: Secretary of HEW

Pltf.

AUNE, Bjarne K.

Closed Civ-1970-276

Deft.

AURANDS.FOR SPORTS, INC.

Closed Civ-74-492

Deft.

AURILIO, Agostino

Closed Civ-77-216

Deft.

AURILIO, Josephine

closed Civ-77-216

Dept.

Closed

Auringer, Horace E.

Civ. 4068

Deft.

Aurora, town of

Civ. 6676

Deft.
AUSHEL REALTY CORPORATION

Closed
Civ. 10,510

Deft.

Austin, Anna M.

Closed Civ. 1063

Pltf.

AUSTIN, Betty J., Administratrix
of the Goods, Chattels and Credits
of Frank V. Austin, deceased Closed Civ-1973-51

Deft.

Closed

Austin, Carl H.

Civ. 7593

Deft.

The AUSTIN COMPANY

Closed Civ-77-320

Deft.

AUSTIN, Cora M.

Civ. 11,508

Pltf.

Misc.Civ.83-135

AUSTIN, Dorothy M. as Mother and
best friend of ROBERT AUSTIN

Deft.

FREDDIE LEE ANDERSON

Deft.

Austin, E. D.

Closed div. 3094

Pltf.

AUSTIN, Freddie

Civ-75-538

Pltf.
AUSTIN, George

ClosedCiv-1972-337

Plff

Closed

AUSTIN, Gordon

Civ. 10332

Plff.

~~Classed~~

Austin, Harry E.

Div. 343

Closed

Dept.

Austin, Helen

Civ. 1017

Deft.

Closed

Henry Austin Milling Co.

Civ. 6347

Deft.

AUSTIN, Irving H.

Civ. 11,508

Plff.

Closed

Austin, James

Civ. 8422

Plff.

Austin, Lewis E,

Civ. 3235

Deft.

Austin, Lucrete

Close:

Civ. 3515

Pltf.
AUSTIN, Mary

Closed Civ-1972-337

Deft.

Austin, "Mary"

Closed

Civ. 3515

Deft.

(THE) AUSTIN NATION BANK, as
Executor of the will of
Jack M. Sauter & as Trustee
under the will of Jack M.
Sauter

CIV-80-462B

Met. Life Ins. Co.

Deft.

AUSTIN, Robert E.

Civ. 11,561 Closed

Deft.

Closed

Austin, Shirley F.

Civ. 7593

Misc.Civ.84-72

AUSTIN, Timmie E.

Deft.

United States of America

Pltf.

Deft.

Austin, W. F.

Closed

Div. 3094

Jr.

Deft.

W. F. Austin & Sons

Closed

Civ. 3094

Deft.

Closed

AUSTIN, William E.

Civ. 7609

Deft.

AUSTRIAN, Spencer

Closed

Civ-1969-323

Plff.

Auth, William

Closed

Civ. 6959

Dept.

C & N Auto Collision Service

Civ. 2974

Dept.

Closed

Auto Finance Sales

-Porter

Div. 2799

Com. Credit ~~Closed~~

6616

DEFT

CIVIL 81-895C

AUTO SPECIALTIES MFG. CO.

Sharon G. Interdonato, Administratrix of
Estate of David T. Interdonato

Plff.

Closed

Auto Speciaties Mfg. Co.

Civ. 5493

Plff.

Closed

Autogiro Co. of America

Civ. 4070

17

Closed

Plff.

Autographic Register Co.

Civ. 4958

Dept.

Closed

Auto-Lite Battery Corp.

01v.3317

Dept.

Class

Auto Mart

Civ. 3216

Plff.
AUTOMATIC COMBUSTION
EQUIPMENT CO., INC.

Closed
Civ. 10,649

Deft.

AUTOMATIC DATA PROCESSING, INC. closed Civ-74-233

pltf

AUTOMATIC FIRE SUPPRESSION

Civ 79-374 *Closed*

Deft.

AUTOMATIC DATA PROCESSING OF closedCiv-74-233
BUFFALO, INC.

Deft.

AUTOMATIC SWITCH CO.

Closed Civ-1967-274

Plff.

Closed

Automatic Voting Machine Corp. Civ. 4487

Dept.

Closed

Automatic Radio Mfg. Co. Inc. Civ. 4273

Dept. . . .
AUTOMATION DEVELOPMENT
CORPORATION

Closed Civ-1969-384

Pltf.

AUTOMATION EQUIPMENT INC.

MiscCiv.79-132

Pltf.

AUTOMATION TECHNOLOGY, INC.

Closed

Civ-1969-170

Deft.

AUTOMOBILE TRANSPORT INCORPORATED

Civ-79-25

Deft.

Closed

Automotive Trades Steamship Co. /- Canazzi Civ. 1665

Fishback Closed 2413

McCarthy Closed 3402 ?

Deft.

AUTO VILLA ENTERPRISES, INC. Closed Civ-75-62

Deft.

Available Land Corporation

Closed Civ-80-339C

SEE: BK-76-315 M

Sakura Steakhouse, Inc., Harold P. Bulan

Pltf.

AVANT-GRANDE THEATRES, INC.

Closed Civ-75-24
Closed Civ-75-101

DEFT

CIVIL 82-333E_{od}

AVANTI MFG. COMPANY., INC., OF Nevada

Strategic Arms Corp

Deft.

AVCO CAPITAL SERVICES, INC. CLOSURE CIV-1972-486

Deft.

AVCO EMBASSY PICTURES CORP.

MiscCiv-77-57

Pltf.

AVCO EMBASSY PICTURES, CORP. closed&Civ-74-217

Deft.

Avco Financial Services of
New York, Inc.

JTE

Civ-80-400

Closed

United States of America

Pltf.

AVCO FINANCIAL SERVICES OF
NEW YORK, INC.

Closed Civ-76-523
Closed Civ-76-527

Deft.

AVCO FINANCIAL SERVICES OF
NEW YORK, INC.

Closed Civ-78-70
Closed Civ-79-101E
Closed Civ-79-539

Deft.

AVCO-LYCOMING CORPORATION

Civ-77-415

Deft.

Civ-77-415B(C)

AVCO-LYCOMING CORPORATION

Audrey P. Shupp

Deft.
AVCO, LYCOMING DIVISION

ClosedCiv-1972-91

Deft.

Avco Security Corporation Closed Civ-80-477 E

United States of America

Deft.

Avco Security Corporation
of New York

Closed *JTE*

Civ-80-400

United States of America

Deft.

AVCO SECURITY CORPORATION Closed Civ-79-379

Deft.

AVCO SECURITY CORPORATION
OF NEWYORK

Closed Civ-1966-64

Closed Civ-1972-425

Closed Civ-79-379

DEPT

Closed CIVIL 80-230 *11/16*

AVENT, Albert L.

USA

Deft.

AVENUE MEDICAL SUPPLY AGENCY LIMITED

C1v-1973-258

Deft.
AVERBACH, Albert, Deceased ~~Closed~~ Civ-77-689

Pltf.
AVERILL, Ralph

Closed Civ. 10,892

Deft.
AVERILL, Willard F.

Civ-78-574B(C)

CLOSED

Helmut W. Ukshe

Plff.

Aversa, Peter - Bloomer Bros -
Throwsters

Closed

Closed

Civ. 3313

3331

Pltf

AVERSANO, Marjorie

Civ-79-684

010808

Deft.

Avery, Armeda C.

Civ. 6103

6109

AVERY HEALTH CENTER, INC.

Misc.Civ. 81-5

IN RE:

Avery Health Center, Inc. ~~Closed~~ Civ-81-51E

SEE: BK-81-10130

AVERY HEALTH CENTER, INC. Misc.Civ. 80-243

Plff.

Avery, James A.

Closed

Civ. 8387

Dept.

C10900

Avery, Charles T.

Civ. 6103

Deft.

Closed

Avery, Homer

Civ. 1888

Deft.

Closed

Avery, Thomas

Civ. 3705

Deft.

AVIDO CORPORATION

Closed Civ-1971-13

Pltf.

AVINO, Joseph R.

Closed Civ-74-49

DEFT

Closed CIVIL 80-583C

AVINO, Patrick M.

USA

Deft.

AVIS RENT-A-CAR

Closed Civ-1971-167

Closed Civ-75-348

Deft.

Avis Rent A Car System, Inc.

Civ-80-852E

Peter T. Staples

Deft.

AVIS RENT A CAR SYSTEM, INC. Closed Civ-1973-228

Closed Civ-74-436

Misc. Civ. 76-89

Deft.

Avis Rent A Car System

Civ. 9694

Deft.

AVIS RENT A CAR SYSTEM, INC. Closed Civ-1968-48

Deft.

A.V.M. FEDERAL CREDIT UNION Closed Civ-1968-159

Dept.

Closed

Avolt, Alice

Civ. 4364

Deft.

Class

Avolt, William V.

Civ. 4364

Dept.

Avon Milling Company

Class

Civ. 6333

Pltf.

AXELRON, Seymour

Closed Civ-1970-406

Dept.

Closed

Aydlett, John Aubrey

Civ. 8981

Deft.

Ayen, Clifford E.

Closed

Civ. 9139

Deft.

Closed

N. W. Ayer & Son, Inc.

Civ. 4801

Pltf.
AYERS, Dewey

Civ-80-1149E

Harold J. Smith, Superintendent,
Attica Correctional Facility

Pltf.

AYRES, Dewey

Closed Civ-1971-34

Pltf.
AYERS, Dewey J.

Closed

Civ-1968-418

Pltf.

AYERS, Dewey Joseph

closed Civ-78-316
closed Civ 79-128

Dept.

Closed

Ayers, Dorothy A.

Civ. 6967

6966 Closed

Pliff:

Closed

Ayers, L. Wayman

Civ. 3344

Deft.
AYERS, Miss Marie

Closed Civ. 11,226

Pltf.

AYERS, Mary L.

~~Closed~~ Civ-77-18 HPB

Deft.

Class 03

AYERS, Robert P.

Civ. 7396

Closed

Plff.

Ayers, Samuel D.

Civ. 3344

Deft.

Aylsworth, John

Closed

Civ. 3894

Pltf.
AYRES, Keith M.

Closed Civ-1971-590

Pltf.

AYRES, Shayne J.

Closed

Civ-1971-590

Deft.

Ayrshire Dairy

Civ-81-162E

Peter G. Galluch, etc., et al.

Pltf.

AZEEM, Haamid

Civ-80-840E

Joseph C. Froman, etc., et al.

Pltf.

AZZARELLA, Carolyn

Closed Civ-1970-173

Plff.

Closed

Azzerone, Patrick M.

Civ. 3559

Pltf.

AZZERONE, Richard

Closed Civ-1972-404

BB

Deft
BPM LIMITED, et al

MISC CIV 84-50

Pltf USA

DEFT

CIVIL 81-25C

BRS, INC.

Closed

Bert Dunn d/b/a Bert's Bicycle aka
Bert's Bikes & Sports

Pltf

MISC CIV 85-100

BSR NORTH AMERICA LTD.

Judgment Registration
(Southern District of New York)

Deft AM Kemi A/S

PICK.

B, Susan

Closed Civ-78-823E

Deft:

B & L INDUSTRIAL
SERVICE, INC.

Closed Civ-1973-476

Deft.

B & T DIVERSIFIED STEEL PRODUCTS, INC. Civ-79-894
formerly 280696 Ontario Limited

Deft.

B.A. RICE INDUSTRIES, INC.

Closed

Civ-75-360

Plff.

Closed

B A W Construction Co. Inc.

Civ. 9683

Genl. Mtrs. Closed 11,577

Pltf.
B.C.D. COMPUTING CORP.

ClosedCiv-1972-158

Deft.

B. EDWARDS PAVING INC.

Closed JTC Civ-78-470

Betr.

BDF FEDERAL CREDIT UNION

ClosedCiv-75-508

Dept.

B. F. GOODRICH COMPANY

~~CLONES~~ Civ-77-718

Deft.

B. FORMAN & COMPANY

Closed Civ-1972-222

Deft.

B.J.E. ENTERPRISES, INC.

Closed Civ-1972-397

Deft.

B.J. TAMASY & SONS, INC.

ClosedCiv-76-56

Deft.

BLH, INC., formerly known Closed Civ-77-157
as Baldwin-Lima-Hamilton

DEFT

Closed CIVIL 80-1053C

B.M.C. MANAGEMENT CO.

Alice Yancey

Pltf.

BMT MANUFACTURING CORPORATION ~~Case~~ Civ-79-393

Petr.

B.R.J.B.-T.W.U.A. Federal
Credit Union

Closed Civ-75-505

Pltf.

B-T PRODUCTIONS, INC.

Civ-76-376

Pltf.

B.T.W. Garage Door Corporation

Closed

Civ-80-147B

United States Postal Service

Deft.

Closed Civ. 78-410 E

B.V. Europese Maatschappij

Deft.

B & W CONTRACTORS

020584 Civ-77-331

Deft.

B. W. DELIVERY, INC.

Case Civ-1969-194

Deft.

B-Y MOBILE HOMES, INC.

Closed Civ-79-560

Pltf.
BAART, Michelina J.

Closed

Civ-81-868B(E)

Deft., Rockwell International Corporation

Pltf.

BABA

a/k/a Richard Fisher

Closed Civ-74-483

Pltf.

BABATUNJE, Babu Baba
a/k/a Milton Jones

Closed Civ-74-483

Deft.

BABBIN AND HARMON, INC.

Civ--78-99

Deft.

B abbitt, Charles N.

Closed

Civ. 9292

Deft.

Closed

Babbitt, Lyman C., Jr.

Civ. 6206

Deft.

Closed

Babbitt, Mrs. Lyman

Civ. 6206

Pltf.

BABCHAK, Ronald

Closed

Civ-1967-320

Closed Civ-74-93 B

Closed Civ-74-265C

Deft.

Misc.Cvi. 81-49

BABCOCK and WILCOX COMPANY

Class

Plff.

Babcock, Birton E.

Civ. 50

Pltf.

BABCOCK, Candy

Close Civ-74-240

Dept.

Class

Babcock, Carl

Civ. 5388

Deft.

BABCOCK, Charles H.

Closed Civ. 10,337

Dept.

Closed

Babcock, Esther M.

Giv. 664

Deft.

Class

Babcock, Frances I.

Civ. 5388

Dist.

BABCOCK, gordon D.

Misc.Civ.76-50

Pltf.

BABCOCK, Jeanne M.

Civ-79-107

Pltf.

BABCOCK, Melvin

Closed Civ-79-83

Deft.

Closed

Babcock, Ruth

Civ. 2924

Deft.

Closed

Babcock, Samuel M.

Civ. 664

Plff.

Closed

Babcock, Verna

Div. 3373

Dept.

Closed

W. W. Babcock Co. #Employers- Civ. 4020

"

4021

Closed 5263

Ecoff

Sheaffer Closed 6003

Gadosky Closed 7487

Deft.

Babcock & Wilcox Company, Those Civ-1972-593

Deft.

BABCOCK, Winifred K.

Closed Civ. 10,337

Dept.

Closed

Babe & Eddy Restaurant

Civ. 4940

Deft.

BABIARZ, Florian Robert Closed Civ-80-913B

Bankruptcy Case No. CHP 13
80-20591

U.S.A.

Deft.

Baby Bathinette, Corp.

Closed

Civ. 4328

Parks Closed 10,801

Pltf.
BABY GIRL
(Doris Ann Harrison)

Closed Civ-79-858 (G)
Closed Civ-79-267

Deft.

Baccari, Vincent

Closed

Civ. 7188

Deft.

BACCHETTA, Louis

Closed

Civ-1968-175

deft.

BACCHETTA, Louis

MISCciv 78-130
~~788~~
MiscCiv-79-92

Deft.

BACCHETTA, Louis M.

Closed

Civ-1970-145

Pltf.

BACCHETTA, Mary

Closed Civ-76-248

Ptff.

BACELLI, Carl J.

Cl. Civ-78-543

1978

Deft.

BACHE & CO. INC.

Closed Civ-76-7

Closed Civ-76-65

Deft.

BACHE HALSEY STUART
SHIELDS and JOHN REBOL,
Custodian of Records
Pertaining to
SEYMOUR BERNSTEIN

Misc.Civ-82-111C

Pltf. United States of America and
William Haslinger of the Internal
Revenue Service

Deft

Civ-82-65B(C)

BACHE HALSEY STUART SHEILDS, INC.

et al

Pltf R. Glen Page & Harold Wm. Page

Deft.

BACHE, HALSEY STUART SHIELDS, INC.

Civ-79-655

Closed

Deft.

BACHE, HALSEY, STUART INC. ~~Closed~~ Civ-78-757B

Deft.

BACHE HALSEY STUART SHIELDS
INC.

Civ-79-424

Deft.

BACHE HALSEY STUART SHIELDS, INC. Civ-81-14B

Fred M. Emens

Deft.

BACHE, HALSEY STUART SHIELDS
INCORPORATED

Civ-78-230

Plff.

Class

Bachler, Sol

Civ. 5416

Deft.

Closed

B. Bachman & Co. - Bowles

div. 2197

"

2315

Dept.

Bachman, Bernard

Civ. 2315

Closed

Deft.

Bachman, Daniel

Civ. 8937

Pltf.

BACHMANN, Susan

Closed^d Civ-1972-301

Plff.

Closed

Back, James S.

Civ. 9910

Plff.

Closed

Backer, John J.

Civ. 9879

Deft.

BACKER, Richard

Closed Civ-75-103

Pltf.

BACKGROUND MUSIC INC.

Class of Civ-74-545

Pltf.

BACKLAS, Paul

Closed Civ-74-289

Plff.

Backlund, Lawrence - Gen. Motors closed Civ. 9408

NYC 9255

Deft.

Closed

Backlund, Sara Johanna

Civ. 5208

Deft.

Closed 7

Bacon, Chauncey M.

Civ. 2503

Deft.

Closed

Bacon, Eleanor M.

Civ. 8885

Dept.

Closed

Bacon, Norris G.

Civ. 8885

Deft.

BAC-OS (Betty Crocker) Closed Civ-1966-77

Deft.

BACOTE, Douglas

Closed Civ-1973-261

Dept.

BACTERIOLOGY AND SEROLOGY

COMPANY OF NEW YORK, INC.

Closed

KIKKIKK

Civ-75-91

Plff.

Closed

Baczewski, Chester

Civ. 8310

Pltf.

BADANE, Peter

Closed
Civ-77-710

PLTF

Closed CIVIL 81-381E

BADCO MUSIC, INC.

Wooden Nickel Lounge of Qlean

Deft.

Badding, Charles E.

Civ. 6691

Closed

Deft.

Badenhausen, Carl W.

Civ. 3730

Deft.

Closed

Badenhausen, Otto A.

Civ. 3730

Dept.

Closed

Bader, Elizabeth

Civ. 3933

Pltf.

BADGETT, Raymond

a/k/a Morris McCullough

a/k/a Danny Brooks

Civ-81-680E

Deft: Agent Paul Teresi

CLOSURE

Plff.

Badger, Nathaniel

Civ. 9841

Deft.

BADGLEY, Charles W.

Closed Civ-1967-224

Plff.

Closed

Badish, Mike

Div. 3373

Closed

Deft.

Badt, Harry A. -Capt.

Civ. 1563

Class

Closed

Dept.

Badzinski, Bernard

Civ. 5007

Deft.

Closed

Baehr, Kenneth

Civ. 8099

Deft.

BAEHR, Kenneth E.

Closed Civ-1969-117

Closed Civ-1969-118

Dept.

STOBY

B achr. Mabel

Civ. 8099

Deft.

Baehr, Mabel E.

Civ. 8098

Civ-1969-117 closed

Civ-1969-118 closed

Deft.

BAER, George Davide

Civ-79-107

Dept.

Closed

Baer, Otto

Div. 3053

Pltf.

BAER, Richard H.

Closed Civ-79-1019

Dept.

Baer, Rose

Civ. 9917

Def.

BAER, Rudolph W.

10583 Civ-75-4

Deft.

BAES, Roland

Closed Civ-1967-189

Deft.

Closed

Baetzel, H. F. Elmer

Civ. 6389

6390

Deft.

BAGBY, Donald E.

Closed Civ-79-1016

Deft

* BAGBY, Donald E.

CIVIL 79-1016

*USA

Closed

Plff.

Bagger, Raymond Sylvester

Div. 595



Pltf.
BAGGETTA, Albert

closed
Civ. 11,090

Pltf.
BAGGETTA, Cosimo

Closed
Civ. 11,090

Pltf.
BAGGETTA, Jennie

Cloned
Civ. 11,090

Plff.

Closed

Baginski, Alphonse J.

Civ. 8223

Pltf.

BAGINSKI, Richard

Case Civ-76-201

Deft. .

Closed

Bagley & Sewall Co.

Civ. 4537

Closed

Plff.

Baglia, William

Civ. 3286

Closed

*BAGNALL, Edward

~~Case~~ Civil 79-984c

(behalf of deceased Janet Bagnall)

*Patricia Harris, Secy of HEW

PLTF

CIVIL 81-1061E

BAGNOLI, Olinto A.

Consolidated Rail Corp

Deft.

Closed $\frac{7}{8}$

Baham, Clifford

Div. 2454

Deft.

BAHJAT, Khal

Case Civ-76-330

Deft
BAHOU, Victor, S. etc., et al

Civ-82-369T

Pltf James Bruce Groner

Deft.

BAHOU, Victor S., President Civ-80-1194E
of the NYS Civil Service
Commission and head of the NYS
Department of Civil Services

David R. Karney

Deft.

BAHR, Gertrude Estate

Closed:

Civ. 10,635

Closed 10,662

Closed 10,783

Dept.

Closed

Bala, Joseph F.

Civ. 2595

Plff.

Baich, Marian

Closed

Civ. 9042

Deft.
BAICH, Nicholas B.

Civ-82-208C

Pltf. United States of America

Dept.

Closed

Baierschmitt, Joseph J.

Div. 354

Deft.

BAILAR, Benjamin F.

Closed Civ-76-12

3165 BAILEY AVE., INC.

MISC CIV 84-113

IN THE MATTER OF THE TAX
INDEBTEDNESS OF

MISC CIV 84-11

BAILEY LOSSON, INC.
501 Losson Rd.
Cheektowaga, NY 14227

In the matter of the tax indebtedness

Deft

MISC CIV 85-36

BAILEY, Arthur N. and

BAILEY, Joanne E.

Certification of Judgment
(Western District of PA)

Pltf The Union National Bank of Pittsburgh

BAILEY, Arthur N.

Misc.Civ. 81-206

USA & Revenue Ofcr DePalmo

DEFT

CIVIL 81-526C

BAILEY, Arthur N.

Mellon Mortgage, Inc.

Deft
BAILEY, Arthur & Joanne

MISC CIV 83-155

Pltf (The) Bankers Guarantee Title & Trust

PLTF

Closed CIVIL

81-86E

BAILEY, Arthur & Macy

USA

Closed

Dept.

Bailey, Bruce L.

Civ. 1023

Pltf.

BAILEY, Clarence

ClosedCiv-1972-377

ClosedCiv-1972-503

Dept.

Class

Bailey, Colin

Civ. 5422

Deft.

BAILEY, Corr. Officer Cornelius

Civ-79-624

Pltf.

BAILEY, Delbert W.

Closed

Civ-1972-381

Deft.

The BAILEY DELEVAN YOUTH CENTER, INC.

Civ-78-479

Dept.

Closed

Bailey, Delos E.

Civ. 4165

Plff.

Closed

Bailey, Dorsey F.

Div. 3373

Pltf.
BAILEY, Dorothy

Civ-81-73E

Trico Products & 1

Deft.

Closed

Bailey, Edgar

Civ. 9964

Plff.

Closed

Bailey, Edna A.

Civ. 5482

Deft.

BAILEY, Mrs. Fannie W.

Closed

Civ. 11,465

Pltf. -
BAILEY, Frederick

Closed
Civ-1968-256

Deft.

BAILEY, Guard

Civ-76-346

PLTF

BAILEY, Howard, k

~~Closed~~ Civ 79-202

pltf=

BAILEY, Hoyt

Closed
Civ 79-72

Deft.

Closed

Bailey, John H.

Civ. 6683

Deft.

BAILEY, Louis R.

Civ-1966-867098d

Closed

Plff.

Bailey, Nicodemus

Div. 1062

Deft.

BAILEY, Officer Attica

Closed Civ-76-611
Civ. 78-518

Pltf.

BAILEY, Raymond

Closed Civ-1966-172

Plff.

Class

Bailey, Rebecca W.

Civ. 3344

Deft.

Closed

Bailey, Reginald L.

Civ. 5946

PLTF

CIVIL 81-290C

BAILEY, Robert, Jr.

P. Brunner; R.E. Hatton; Peter Quattrone;
Sal R. Freccia; Roger E. Johnson

1-3
PLTF

CIVIL 82-283E

BAILEY, Rodney

M. Czernyak, Corr. Officer
B. Sweeney, Corr. Officer
J. Taylor, Corr. Officer

ptf

BAILEY, SUsan

~~Closed~~ Civ 79-202

Pltf.

BAILEY, Susan M.

Closed Civ-75-411

BAILEY, Thomas H., Jr. *Closed* Civ-81-438 (B)(E)

Deft.
BAILEY, V.

Closed Civ-1967-435

Pltf.

Baillie Lumber Co., Inc.,
a Corporation

Closed Civ-80-939C

Fieldstone Cabinet Co.

Pltf.

Baillie Lumber Co., Inc.

JYE

ClosedCiv-80-401

Modern Woodworking

Pltf.

BAILOR, Lois Aszman, as AdmrClosedCiv-1973-31
Estate of Clifford Aszman,
dec'd. and Individually

Plff.

Closed

Bain, Carl C.

Civ. 9721

Deft.

BAINBRIDGE, Richard

Close Civ-77-236

Piff.

Closed

Baird, Edward T.

Civ. 4889

Deft.
BAIRD FOUNDATION, THE

Closed Civ-1971-592
Closed Civ-74-185

PLFF.

Closed

Baird, George H.

Civ. 6842

Deft.

BAIRD, James

ClosedCiv-74-290

Plff.

10/10/19

Baird, Mabelle

Civ. 4889

Pltf.

BAIRD, Mary-Edwards N.

Civ-77-646 B(E)

Deft.

Baird, Rose

Civ. 6492

Pltf.

BAIRD, Ruth C.

Civ-77-646B(E)

Dept.

Closed

Baird, Thomas H.

Civ. 1195

Pltf.

BAIRD, William C.

Civ-77-646 B(E)

Pltf.
BAISH, Robert

Closed Civ-1970-252

Pltf.

BAJARSKY, Peter

Class Civ-76-365

Deft.

BAKALAR, Ann

sed

Civ-1972-215

Deft.
BAKALAR, David

Closed Civ-1972-215
Closed Civ-76-62

Deft.
BAKALAR, Leo

Closed Civ-1972-215
Closed Civ-76-62

Deft.

BAKAY, Dr. Louis, Chief
Neurosurgeon, Meyer
Memorial Hospital, Bflo.N.Y.

CloseCiv-77-424

Deft.

BAKER, Mr.

010954 Civ-1973-256

Deft.

BAKER, Russel

Civ-1972-215

Dept.

Lt, Baker

Civ. 9757

Deft.

Closed

Baker, Abe E.

Civ. 2212

Dept.

Civ.

Baker, Agatha

Civ. 14

Dept.

Closed

Baker, Agnes Booth

Civ. 422

Deft.

Closed

Baker, Albert L.

Div. 977

Deft.

Cases

Baker, Anna

Civ. 3043

Plff.

Baker, Anthony

Div. 3308

Dept.

Closed

Baker, Barney B.

Civ. 3225

Pltf.

BAKER, Beatrice, as
Administratrix of the
Estate of Richard Baker
deceased

~~Case~~ Civ-75-499

Dept.

Closed

Baker Bros.

Div. 2201

Closed

Deft.

Baker Brothers & Sons

Civ. 5211

Pltf.

BAKER, Carolyn

Closed Civ.-78-304 JTE

Dept.

Closed

Baker, Charlie

Div. 3164

Pltf.
Baker Chemical & Equipment
Co., Inc.

JTC
Civ-80-361

Marion Laboratories, Inc., et al.

Plff.

Closed

Baker, Claude

Civ. 3459

Pltf.

BAKER, Dale

Closed Civ-78-521

Deft.

BAKER, Dennis, Banking Officer Misc Civ-79-150

Pltf.

BAKER, Donald L.

Case Civ-74-106

Pltf.
BAKER, Edward

Closed Civ-1969-347

Dept.

Closed

Baker & Sons, Eli

Civ. 2212

Deft.

Closed

Baker, Eliza C.

Civ. 422

Deft.

Baker, Emily J.

Civ. 977

Plff.

CIVIL

Baker, Flossie L.

Civ. 466

Pltf.

BAKER, Francis

Closed Civ-77-510

Dept.

F Closed

Baker, Fred A.

Div. 422

Deft.

BAKER, George

Closeu Civ-79-745

Deft.

BAKER, George E.

ClosedCiv-1973-532

Deft.

BAKER, George P.

~~Closed~~ Civ-1973-283

~~Closed~~ Civ-74-250

~~Closed~~ Civ-75-331

~~Closed~~ Civ-75-452

~~Closed~~ Civ-74-118

Pltf.

BAKER, George P.

closed Civ-1971-86

Closed Civ-1971-109

Closed Civ-1971-320

Closed Civ-1971-525

Closed Civ-1972-206

Deft.

BAKER, George P.

Closed Civ-1971-140

Closed Civ-1971-143

Closed Civ-1971-370

Closed Civ-1971-385

Closed Civ-1971-539

Closed Civ-1972-261

McGary Closed Civ-1972-289

Redfearn Closed Civ-1972-292

Piccirilli Closed Civ-1972-293

Closed Civ-1972-317

Pearl Closed Civ-1972-357

Kelley Closed Civ-1972-473

Skipper Closed Civ-1972-518

Phillips closed Civ-1973-63

Rogacki Closed Civ-1973-69

Deft.

BAKER, George Pierce

ClosedCiv-1971-271

ClosedCiv-1973-274

Pltf.

BAKER, Gertrude L.

closed Civ-77-318

DEFT

closed CIVIL 81-87C 4/10/81

BAKER, Glen A.

USA

Pliff.

Closed

Baker, Harold J.

Civ. 2247

Deft.

Closed

Baker, Ina

Civ. 4082

Deft.

Baker, Jacob

Closed Div. 2591

Deft.

BAKER, James W.

Closed Civ-75-499

Deft.

BAKER, Major Gen. John C.

Closed Civ-74-366

Deft.

BAKER, John C.

Closed Civ-74-539

Closed Civ-75-76

Civ-75-132

Deft.
BAKER, John C.

Closed Civ-1972-459

Deft.
BAKER, John D. Jr.

Closed Civ. 10,337

Pltf.

BAKER, John R.

Closed Civ-1969-462

Plff.

Closed

Baker, Jones, Hausauer, Inc.

Civ. 8989

29
Deft.

Closed

Baker, Jones, Hausauer & Savage, Inc. - Civ. 5883

Dept.

Closed

Baker, June P.

Civ. 8270

Pltf
BAKER, Leo W.

MISC CIV 84-88

Deft Kawasaki Motors Corp., U.S.A.

Deft.

Closed

Baker, Lewis A.

Civ. 422

Dept.

~~F~~ Closed

Baker, Lewis R.

Civ. 422

Plff.

Baker, Mabel K.

Closed

Civ. 3495

Deft.

Closed

Baker, Maria W.

Civ. 422

Pltf.

BAKER, Marshal P.

Closed Civ-1969-462

Dept.

Closed

Baker, Mary

Div. 886

Deft.

Closed

Baker, Max

Div. 2201

US Closed 5211

Deft.

Civ-81-413B(E)

BAKER, Merrill E.

U.S.A.

Deft.

Closed

Baker, Merritt C.

Civ. 3186

Deft.

BAKER MILLING CO., INC.

Misc.Civ.79-95

Deft.

Closed 79-0177

BAKER MILLING CO, INC.

Closed

Deft.

Baker, Minnie

Div. 422

Closed

Deft.

Baker, Moses J.

Div. 886

Deft.

Closed

Baker Motor Sales

Div. 3225

Deft
BAKER, Nelson A.

Misc Civ 82-15C

Pltf USA & 1

Deft.

BAKER, Pascha

Closed Civ-74-212

Pltf.

BAKER, Pascha

Closed Civ-1973-346 E

Def

The Kluver-Cooperative
Publishing Co

Deft.

BAKER, Patrick

Closed Civ-1972-633

Deft.

Closed

Baker, Paul W.

Civ. 4152

Plff.

Closed

Baker, Percy J.

Civ. 3459

Plff.

Closed

Baker, Perry

Civ. 3459

Plff.

Closed

Baker, Phyllis K.

Civ. 8481

Plff.

Closed

Baker, Ralph C.

Civ. 3459

Plff.

Closed

Baker, Ralph Clifford

Civ. 3459

Pltf.
BAKER, Richard

Closed Civ-1970-160

Pltf.

BAKER, Robert

Closed Civ-77-510

Pltf.

BAKER, Robert A.

Closed

Civ-78-304 JTE

Deft.

✓ Closed

Baker, Robert B.

Civ. 2212

Deft.

BAKER, Robert J.

Closed Civ-78-884

Closed

Deft.

Baker, Ruby

Civ. 5211

Pltf.
BAKER, Russell

Closed

Civ-1970-252

Deft.

Closed

Baker, Sabety

Div. 2201

US

Closed

5211

Dept.

Class

Baker, Sol

Civ. 5211

~~Closed~~

Dept.

Baker, Stanley

Civ. 8270



PLTF

CIVIL 82-159E

BAKER, Theodore

Harold J. Smith

Plft
BAKER, THEODORE

Civ-81-1120B(C)

Deft: Harold Smith & L. Tedford

Dept.

Class

Baker, Theodore

Civ. 14

Deft.

BAKER, Thomas

Misc. Civ-79-140

Deft.

BAKER, Thomas T.

Case# Civ-77-497

Plff.

F Closed

Baker, Veronica Helen

Civ. 1412

Deft.

BAKER, Virginia

Closed Civ-77-311

Pltf.

BAKER, Walter E.

Close Civ-77-318

Deft.

Baker-Warner Lumber Co.

Closed

017. 2817

Pltf.

BAKER, Wayne

Civ-1969-1510803

Deft.

BAKER, Willard D., Jr.

ClosedCiv-1973-94

Deft.

BAKER, William D.

Closed Civ-1972-429

Deft.

Baker, William H.

~~Civ.~~
Civ. 5644

Closed 7837

Closed

Dept.

Baker, Wm. R.

Civ. 1060

Pltf.
BAKER, William T.

Closed Civ-1967-380

Dept.

Class

Baker's

Civ. 5644

Pltf.

BAKERY AND CONFECTIONERY UNION
AND INDUSTRY INTERNATIONAL HEALTH
BENEFITS FUND

Civ-78-266

Pltf.

**BAKERY AND CONFECTIONERY UNION
AND INDUSTRY INTERNATIONAL
PENSION FUND**

Civ-78-266

Deft.

BAKERY AND CONFECTIONERY
UNION AND INDUSTRY INTERNATIONAL
PENSION FUND

Closed

Civ-1968-35

~~Civ-1968-35~~

Dept.

BAKERY AND CONFECTIONERY
WORKERS INTERNATIONAL
UNION OF AMERICA

Class: Civ-1968-35

Deft.

BAKERY AND CONFECTIONERY
WORKERS INTERNATIONAL
UNION OF AMERICA, BAKERS
UNION LOCAL NO. 16

Case Civ-1968-35

Deft.

Bakos, Norman M.

Civ. 78-476

Dept.

Closed

Bakowski, Stella Nagel

Civ. 853

Deft.

BALA, Joseph

Close# Civ-75-78

Deft.

BALACHOWSKI, Frank

Closed Civ-76-602

Deft.

BALACHOWSKI, Helen

Class Civ-76-602

Deft.

BALBACH, Sarah L.

Closed

Civ. 11,743

Pltf.

BALBER, Harry L.

110004Civ-76-519

Pltf.

BALBOA, George

Case Civ-75-263

Pltf
BALBOA INSURANCE COMPANY

Civ-82-294B(E)

Deft Richard O. Leonard, et al

Plff.

Closed

Balcerak, Clara M.

Civ. 3373

Dept.

Class

Balch, Dorothy

Civ. 5873

Dept.

Balch-Morris Inc.

Civ. 1478

Dept.

~~01688~~

Balch, Ralph B.

Civ. 10247

Deft.

Closed

Balch, Shirley

Civ. 10247

Closed

Dept.

Balco-Pedrick Parts Corp.

Civ. 1473

Dept.

Balcolm, U. E.

Div. 1253

Plff.

Closed

Baldini, Henry

Civ. 8624

1177.

Closed

Baldini, Marianne

Civ. 8625

Closed

Deft.

Baldorf, Robert

Civ. 4101

Closed

Deft.

Baldorf, Váctor

Civ. 4167

Closed

Deft.

Balbridge, Mark

Div. 1060

Deft.

Closed

Baldrige, Dr. Paul

Civ. 1060

Deft.

BALDWIN, A. Edward, Individually Civ-81-627E
and as Vice President of Local 4601

Dresser Industries, Inc. & 1

Pltf.
BALDWIN, Aubrey C.

~~Closed~~ Civ-78-871

Deft.

Closed

Baldwin, Basil G.

Civ. 9041

Closed

Deft.

Baldwin, Earl

01v/ 2581

Pltf.

BALDWIN-EMMET-HILL, INC.

Closed

Civ. 11312

Pltf.

BALDWIN, Gerald

Civ-81-639B(C)

Deft: Richard Schweiker, Sec. of Health
and Human Services

Deft.

BALDWIN, Gregory A.

Closed Civ-77-35

Pltf.
BALDWIN, James E.

Misc. Civ-77-120

Deft.

BALDWIN-LIMA-HAMILTON
CORPORATION

Closed

Civ. 10,853

DEFT

CIVIL 80-1049C

Baldwin Locomotive Works, The

Evelyn Fronczak

Deft.

Class

Baldwin, Orval W.

Civ. 5015

Deft.

BALDWIN, Priscilla Ann

closed Civ-75-478

Plff.

Baldwin, Richard L.

Civ. 3250

Dept.

Closed

Baldwin, Richard L.

Civ. 6291

PLTF

CIVIL 82-375E

BALDWIN, Ronald

Consolidated Rail Corp

Deft.

BALDWIN, Wilbert H.

Closed

Civ. 10,337

Deft.

BALDWIN, William Lewis

Closed Civ-75-478

Pltf.

BALE, Robert O.

Closed Civ-75-185

Deft.

BALEN, Mark L.

Civ-1968-385

Closed Civ-1971-85

Civ-76-247

~~Closed~~ Civ-76-267

Plff.

Closed

Bales, Eugen C.

Civ. 3344

Plff.

Cases

Bales, Florence C.

Civ. 3344

Deft.

Edward G. Balf Co.

Closed
Civ. 9107

Piff.

Closed

Balisteri, Salvatore

Civ. 4649

Deft.

BALISTRERI, Marianne

Closed

Civ-81-445E

Susan Walker

Deft.

BALISTRERI, John

Closed Civ-81-445E

Susan Walker

Pltf.

BALKUM, Thomas L.

Closed Civ-1968-288

Deft.

BALL, Adoracion

Closed Civ-80-993B

U.S.A.

Plff.

Ball, Arthur

Closed Civ. 10,039

Deft
BALL, B.

Civ-81-1059BC

Pltf Norman R. Mitchell

Deft.

BALL, B.

Closed&Civ-77-680

Deft.

BALL, Carman

Close, Civ-77-677

Deft.

BALL, Carmen F.

ClosedCiv-74-286

ClosedCiv-74-524

(2)

Deft.

Ball, Carman F. - Smith

Civ. 10,064 Closed

Dept.

closed

Ball, Carman F. - Occhino

Civ. 8918

R. DeB lasis

~~Closed~~ 8934

P. "

~~Closed~~ 8935

Natarelli

~~Closed~~ 8936

Frangiamore

Closed 8939

Angrisano

~~Closed~~ 8940

Cannizzaro

~~Closed~~ 8941

Williams

Closed 9081

Deft.

BALL, Clifford

Closed Civ-80-993B

U.S.A.

Deft.

BALL, Clinton

Closed Civ. 10,792

Def't
BALL, C.O.

Civ-82=355B(C)

Pltf Milton Payne & Tyrone Jones

Deft
BALL, C.O.

Civ-82-306B(E)

Pltf Milton Payne

Deft.
BALL, C.O., A.C.F.

Civ-82-305C

Pltf. Tyrone Jones

Deft.
BALL, David

Misc. Civ-82-96C

Pltf. USA & 1

Deft.

BALL, George.

Civ-76-548

Pltf.
BALL, Gordon

Closed Civ. 10,804

PLTF

CIVIL 82-39E

BALL, Grace

David Green, Richard W. Smith,
David Gardner & County of Orleans, N.Y.

Pliff.

Ball, Guy M.

Div. 2586

Plff.

Cloned

Ball, James

Civ. 5840

Pltf.

BALL, James M.

ClosedCiv-1972-539

Deft.

BALL, John

Closed Civ-78-239C

closed

Plff.

Ball, Madelyn

Civ. 5840

Dept.

Closed

Ball, Malcolm

Civ. 5950

Plff.

Closed

Ball, Melvin

Civ. 5792

Deft.

Ball, Sophie

Closed

Civ. 3685

Deft.

BALL, Walter L.

Closed Civ-77-516

Pltf.

BALL, William

Closed Civ-76-188

ptf

BALL, William L,

Civ 79-4

Pltf.

BALL, William Lee

Close Civ-77-266

Pltf.

Closed CIV. 78-496

BALL, WILLIAM LEE

ptf

BALLA, Barbara

Clos: Civ 79- 133

Deft.

BALLACCHINO, Adeline

SEE Misc.Civ.78-107

Deft.

BALLACCHINO, Nanette F.

SEE Misc.Civ.78-109
misc civ78-112

Deft.

BALLACCHINO, Rocco & Adeline Misc. Civ-80-13

U.S.A. & 1

Def't.

BALLACCHINO, Rocco

SEE Misc.Civ.78-107

Deft.

BALLACCHINO, Salvatore J.

SEE Misc.Civ.-78-109

Deft.
BALLAGH, Charles

Misc Civ-80-252

U.S.A. & 1

Closed

Plff.

Ballagh, Charles H.

Civ. 8346

Plff.

Ballagh, Marjorie A.

Civ. 8346 110583

Dept.

Closed

Ballance, Robert G.

Civ. 9138

Deft.

Closed

P. Ballantine & Sons

Civ. 3730

Deft.

Closed

P. Ballantine & Sons Pension Trust- Civ. 3730

ptf.

BALLARD, Eleanor

Closed Civ 78-692

Closed

Deft.

Ballard, Frank

Div. 1060

Deft.

BALLARD, Harold E.

Closed

Civ-77-32

Deft.

BALLARD, John O.

Closed Civ-79-817E

Deft.

Closed

Ballard, Kenneth

Civ. 1060

Pitf.

BALLARD, Raymond

Closed Civ-77-467

Ptlf.

BALLARD, Robert

Closed Civ-1969-408

Pltf.

BALLARD, Willie

Class# Civ-1973-410
Close# Civ-74-47

Pltf.
BALLING, Leo

Closed Civ-1972-434

Deft.

BALLING, Leon

Closed Civ-1967-413

Pltf.

BALLING, Martin F.

C10500 Civ-1970-544

Closed

Plff.

Ballintins, L.L.

Civ. 3344

Pltf.
BALLOU, Verna

Civ-80-436 E

Great Lakes Trucking Co.

Pltf.
BALMAS, Betty J.

Civ-1967-79^{Closed}

Pltf.
BALMAS, John C.

Civ-1967-79 Closed

Deft.

Balmer, R. William

Civ. 9688

Pltf.

BALON, Josephine

Closed Civ-1970-200

PLTF

CIVIL 81-4261 closed

BALOOZIAN, George, et. al.

Consolidated Rail Corp

Deft.
BALSAMO, Louis

Civ-77-135

Plff.

Closed

Halter, David M.

Civ. 9736

Civ 78-670

Pltf.

BALTER, Jerome

ClosedCiv-1973-111

Pltf.

BALTER, Jerome

Closed Civ-1972-189

Plff.

C10362

Balter, Josepha A.

Giv. 9736

Plff.

07.0862

Balter, Kathie C.

Civ. 9736

Deft.

BALTIMORE BUSINESS FORMS, INC. Closed Civ-77-348

HPB

Deft,

Closed

Baltimore Fish Co.

Civ. 2078

Deft.

THE BALTIMORE OHIO
RAILROAD COMPANY

Closed Civ-77-202

Deft.

Baltimore & Ohio Railroad Co. Civ-80-1055E

Markcus Scofield

DEFT

Closed CIVIL 80-459C

BALTIMORE & OHIO RAILROAD CO.

Covie Lee Duncan

Pltf.

BALTIMORE & OHIO
RAILWAY COMPANY

Closed Civ-1970-566

Pliff.

Closed

Baltimore & Ohio RR. Co. - Whitney-Civ. 5718

Deft.

BALTIMORE & OHIO RR CO.

(14)

Closed USA Civ. 11,490

USA closed 11,713

USA Closed 11,779

Closed Barnhart Civ-66-81

USA Closed Civ-1966-123

McKernan Closed Civ-1967-35

USA Closed Civ-1967-368

Pitt Closed Civ-1969-140

Ross Closed Civ-1969-154

Clement Closed Civ-1969-288

Becelia Closed Civ-1970-241

Deft.

BALTIMORE & OHIO RR CO.

(15)

Truand v. B&O RR Co. Civ-1970-395

Borshansky v. B&O RR Co. Civ-1971-152

Deft.

closed

Baltimore & Ohio RR Co. - Stellabuto Civil 9092

US closed 10173

" closed 10227

Johnston closed 10279

Wirthmore closed 10289

US closed 10,409

U.S.A. closed 10,593

USA closed 10,924

Arcieri closed 10,932

USA closed 11,042

Deft.

Closed

(12)

Baltimore & Ohio RR. Co. - Shields

Civ. 9333

Huyck

Closed 9334

Young

~~Closed~~ 9336

U. S.

~~Closed~~ 9782

"

9476

Stebbins

~~Closed~~ 9586

Gross

~~Closed~~ 9861

U.S.

~~Closed~~ 10,048

Wirthmore

~~Closed~~ 10,289

(11)

Deft.

Baltimore & Ohio RR Co. - US ~~closed~~ Civ. 8636Graft ~~closed~~ 8699US ~~closed~~ 8779" ~~closed~~ 8930" ~~closed~~ 9046

Stellabato 9092

US ~~closed~~ 9101

closed

US ~~closed~~ 9239

Deft.

Baltimore & Ohio RR. Co. US Closed Civ. 7634

Gray Closed 7657

Vannelli Closed 7658

Begley Closed 7678

Lazorszyn Closed 7864

Moore 8224
US Closed 8484

Foreman Closed 8616

Deft.

Baltimore & Ohio RR Co. -	U.S.	Closed Civ.	7195
	Flewacki	Closed	7271
	Hoffner	Closed	7273
	Schneider	Closed	7307
	Drum	Closed	7366
	Agnelli	Closed	7388
	Mpore	Closed	7427
	Armstrong	Closed	7461
	Hoch	Closed	7538

Deft.

(8)

Baltimore & Ohio RR Co. - Ross	Closed	Civ.	6468
	Closed	Johns	6516
	Closed	Gilbert	6560
	Closed	LeVesque	6561
	Closed	McMurray	6751
		Latham	Closed 7050
		Malankowski	Closed 7079
		Koch	Closed 7134
		US	Closed 7101

Dept.

(2)

Baltimore & Ohio RR. Co. - Miller ^{Closed} Civ. 5847

Murphy ^{Closed} 5916

Prentice ^{Closed} 5954

Narowski ^{Closed} 5979

U. S. 6068

Koziej ^{Closed} 6200

Roth ^{Closed} 6276

Smythe ^{Closed} 6322

Dunn ^{Closed} 6405.0

Deft.

Closed

(6)

Baltimore & Ohio RR Co. -McClellan - Civ: 5469

Jones ~~Closed~~ 5481

Bailey ~~Closed~~ 5482

Patrick ~~Closed~~ 5490

Bender ~~Closed~~ 5607

Gardiner ~~Closed~~ 5676

Sewell 5692

Marchione ~~Closed~~ 5746

Deft.

Baltimore & Ohio RR Co.	Remaley	Closed Civ.	4986
	Bauerschmidt	Closed	5029
	Olewnik	Closed	5100
	Knarr	Closed	5197
	Perry	Closed	5203
	Metzler	Closed	5324
	Heusinger	Closed	5363
	Trautman	Closed	5366

Deft.

(4)

Baltimore & Ohio RR. Co. - Stachowski

Closed Civ. 4733

US Closed 4745

US Closed 4756

Sakutski Closed 4819

Obrachta Closed 4834

Klippner Closed 4869

Galbrecht Closed 4954

Deft.

Closed

(3)

Baltimore & Ohio RR. Co. - Pilarski	Div.	2126
Land	Closed	2620
Knight	Closed	3645
US	Closed	3706
Lillis	Closed	3812
Augustine	Closed	3813
US	Closed	3832
Borshansky	Closed	4729

Closed (2)

Dept.

Baltimore & Ohio RR Co. - Napier	Div.	928
Begerow		965
"		966
Hanna	Closed	1408
Plough	Closed	1774
Hanson	Closed	1775
Van Slyke	Closed	1776
Lynch	Closed	1778

Dept.

Closed

Baltimore & Ohio Railroad Co.

Div. 650

651

357

Russell

591

McFarland

746

Drewery

797

"

798

Szulewski

870

Williams

872

Deft.

closed

Baltimore & Ohio Railroad - Kilburn

Civ. 7929

Bain

closed

9721

Earley Closed Civ-1971-295

Slater Closed Civ-1971-403

Closed Civ-1972-400

Civ-77-22

Deft. ██████

THE BALTIMORE & OHIO RAILROAD
COMPANY

Closed

Civ. 11,055

Closed

Civ. 1971-542

Civ-78-543

Closed

Civ-78-777E

Deft.

The BALTIMORE & OHIO
RAILWAY CO

Closed Civ-77-586

Closed Civ-77-587

Closed Civ-77-507

Deft.

BALTIMORE & OHIO RAILROAD COMPANY

Civ-81-532B(E)

Pltf: Peter Lammes

Pltf
BALTIMORE RIGGING COMPANY

MISC CIV 83-108

Deft Clark Equipment Company

Pltf.

BALTZER, Peter F.

Civ-77-6463(E)

Pltf.

BALTZER, Ruth C.

Civ-77-646D(E)

Plff.:

Closed

Balys, Frank

Civ. 3381

deft

BAMER, C.O.

CIV 79-55

Pfff.

Banaszak, Anthony

01v. 3235

Deft.

Closed

Banazza, Joseph

Civ. 4499

Pltf

MISC CIV 85-23

BANC ONE CORPORATION

Deft Maine Savings Bank

Deft.

M. BANCROFT & SONS
SANITATION SERVICE

Closed Civ-1967-346

Pltf.

BANDAG INCORPORATED

Closed Civ-76-541

Deft:

Closed

Bandelion, Max - Santly-Joy

Div. 734

Remick

735

DEFT

Closed CIVIL 81-987E

BANDEMER, Albert F.

USA

Deft.

BANDISH, R.

Closed Civ-1973-311

PLTF.

Class IV, -79-163C

BANDUR, ANTHONY J.

Deft.

Closed

Bane, Donald

Civ. 10246

Plff.

Closed

Bane, Miller P.

Civ. 3344

Bangel, Robert

Wiv- 78-320

Deft.

Bangel, Robert J

Civ. 78-416

Deft. Int.

BANGOR & AROOSTOOK RAILROAD
COMPANY

Class^{ed} Civ. 11,055

Plff.

Closed

Baniewicz, Anthony J.

Civ. 3459

Deft.

BANISTER, Elbert

Closed Civ-1972-234

Deft.

BANK, J., Correction Officer
of A.C.F.

Civ-82-2870E

Pltf. Donald R. Jermosen

Plff.

Closed

Bank Counters Ltd. Inc.

Civ. 9957

Deft.
BANK OF BUFFALO

Closed Civ. 9817
Closed Civ-1971-435
Closed Civ-1973-158

Deft.

BANK OF ENGLAND (Shaw & Wilson)

Cl 1969-488

	Closed	10,432	
	Closed	10,433	
	Closed	10,434	
	Closed	10,435	
	Closed	10,496	
	Closed	10,508	
	Closed	10,532	
	Closed	10,562	
	Closed	10,616	
	Closed	10,635	
	Closed	10,662	
	Closed	10,668	
	Closed	10,699	
	Closed	10,726	
	Closed	10,751	
	Closed	10,764	
	Closed	10,768	
	Closed	10,769	
		10,779	
		10,780	
	Closed	10,782	
	Closed	10,783	
	Closed	10,784	
	Closed	10,789	
		10,790	
	Closed	10,791	
	Closed	10,792	
		10,793	
	Closed	10,794;	10,885

Deft.
BANK OF JAMESTOWN

Closed Civ-1967-413

Deft.

THE BANK OF MONTREAL

Closed

Civ-1971-3

Deft.

BANK OF NEW YORK -
WESTERN REGION, Custodian
of Records Pertaining
to SEYMOUR BERNSTEIN

Misc.Civ-82-169C

Pltf: U.S.A. and William J. Haslinger of
the IRS

DEFT

Closed CIVIL 80-870C

Bank of New York

Eddie Ogden

DEPT.

THE BANK OF NEW YORK

Closed CIV-78-158

BANK OF NEW YORK,
Custodian of Records
Pertaining to
ERNEST A. SAPIO, JR.

Misc.Civ. 81-99

U.S.A. & Robert J. Brauch of IRS

DEFT

MISC CIV 80-260C

BANK OF NEW YORK and
Richard Scinta, Asst. Vice President

USA + 1

Deft.

Misc.Civ. 81-185

BANK OF NEW YORK-Western Region,
Custodian of Records pertaining
to RICHARD M. METSCHL

U.S.A. & IRS

Deft

Misc Civ 80-26

BANK OF NEW YORK - WESTERN REGION
(custodian of records: Clarence & Alice Perry)

USA & IRS

Deft.

Bank of New York Western
Region

Misc. Civ-80-35

(Rec. per to C. Perry's Nurseries &
Garden Center, Inc.)

U.S.A. & David P. Ciesla

Deft.
(The) Bank of New York

Misc. Civ-80-21

U.S.A. & Michael R. Wilton

DEFT

Misc Civ 80-70

BANK OF NEW YORK

USA & Robert Ellis, Revenue Agent

Deft.

Bank of New York

Misc. Civ-80-71

U.S.A. and Robert Ellis

Deft.

Bank of New York

Misc. Civ-80-75

U.S.A. and Thomas R. Dermont

DEFT

Misc Civ 80-94

BANK OF NEW YORK - Western Region
(Custodian of Records pert. to
Terrance J & Estelle Young)

USA & Fred Gigliott of IRS

Defts

MISC CIV 83-47

BANK ONE, VISA & DEAN, WITTER,
REYNOLDS, INC.

Pltf Joseph C. Murray

Deft.

BANK OF PALM BEACH AND TRUST CO.

Closed

Civ. 11,206

Deft.

BANK OF NEW YORK - WESTERN REGION Misc. Civ-79-110

Deft.

THE BANK OF NEW YORK

~~Closed~~ Civ-79-315

Pltf.

BANK OF THE COMMONWEALTH

Civ-81-53E

Kirk M. McAlpin

Déft.

BANK OF THE COMMONWEALTH

Civ-76-16
CIV.79-36

Pltf.

BANK OF THE COMMONWEALTH

Civ-77-165

Pltf.

BANKER, Delia

Closed Civ-1969-47

Deft.

Closed

Banker, Earle M.

Civ. 6601

Closed

Deft.

Banker, Elizabeth Marie

Civ. 6601

Deft.

010580

Banker, Harold B.

Civ. 8445

Pltf.

BANKER, Harvey

Closed Civ-1969-47

Pltf

MISC CIV 83-155

(The) BANKERS GUARANTEE TITLE

AND TRUST COMPANY

Def't Arthur N. Bailey

DEFT

CIVIL 80-1017C

BANKERS & SHIPPERS INS. CO., OF N.Y.

Transport Indemnity Corp.

Plff.

Closed

Bankers Life Co. -State Ex. Bk.- Civ. 366
Hillary 56

Closed Civ-74-563

Class

Dept.

Bankers Life Co.

Div. 5078

Deft.

BANKERS LIFE COMPANY
OF DES MOINES

Closed Civ-75-3

Closed

Plff.

Bankers National Life Insurance Co. Civ. 631

Deft.

BANKERS TRUST COMPANY

Closed Civ-74-378

Deft.

Closed

Bankers Trust Co, of Western NY Civ-78-786C

Fireman's Fund Insurance Co.

Deft,

BANKERS TRUST COMPANY OF
WESTERN NEW YORK

MiscCiv.79-105

DEFT

MISC CIV 80-259C

BANKERS TRUST COMPANY OF WNY. and
Lynn Murphy, Office Manager

USA + 1

Pltf.

BANKHEAD, William

Closed Civ-78-210

Pltf.

BANKS, Audrose M.

Civ-80-957E

Erie County Extension Service & 1

Plff.

Closed

Banks, Charles Milton

Civ. 9736

Pltf.

BANKS, Daisy Mae

Closed Civ-75-520

Plff.

closed

Banks, J. Nelson

Civ. 8775

Deft.
BANKS, Jessie

Closed

Civ. 11,244

Pltf.

BANKS, Robert

Closediv-80-55

Mike Amico, et al.

Plff.

010000

Banks, Theodore R.

Civ. 9217

Deft.
BANKS, William S.

Closed Civ. 10,830

Deft.
BANKS, William T.

~~Closed~~ Civ-79-746

Deft.

Med Civ. 78-455

Bankston, Charles R.

Pltf.

BANKSTON, J.B.

Closed Civ-75-168

Plff.

Bannahan, James

Closed

Civ. 2876

Pltf.
BANNISTER, Lewis G.

Civ-79-643

Pltf.

BANNISTER, Mary P.

Civ-79-643

Deft.

BANTEL, Raymond J.

Closed

Civ-1970-178

Dept.

Baptist Ministers & Missionary Benefit Board

Div. 566

Deft.
BAPTIST MISSION

Civ. 10,780

Deft.

The BAR ASSOCIATION OF
ERIE COUNTY

Closed Civ-74-364

BAR-TAR TAVERN INC.

Misc.Civ. 81-117

DEFT

~~Closed~~ CIVIL 80-483C

BARACINI'S RESTAURANT & LOUNGE, INC.

Ray Marshall, Sec'y of Labor

Misc. Civ.83-77

BARAL CORP. d/b/a BARAL Investments Inc.,
Sidereal Corp. d/b/a Sidereal Investment,
Corp. & Barbara A. Skorupskas

Defts.

COMMODITY FUTURES TRADING COMMISSION, et al.

Pltfs.

Plff.

Closed

Baran , Chester E.

Civ. 8184

Civ-1971-288 Closed

Def't.

BARAN, Edward J.

Civ-79-922

Deft.

BARAN, Edward J.

Civ-79-634

PLTF.

BARANAUCKAS, Antanas
etc.

Classified Civ 78-608

DEFT

Closed CIVIL 80-755C

BARANSKI, Edward J., M.D.

Shirley Massik Elliott
George Massik

Deft.

Barattini, Peter

Closed Civ. 3011

MISC.Civ-85-26

BARBARA BARBARA, INC.

plaintiff

MR. CONDOTTI, LTD.

Defendant

Deft.

Closed

Barbara Jay Footwear, Inc.

Civ. 8559

Pltf.

BARBARINO, Anthony

Closed Civ-76-159

Pltf.

BARBARITO, Nicholas

Closed

Civ-1971-180

Closed

Civ-1971-330

Plff.

~~File Closed~~

Barbe, Robert W.

Civ. 3373

Deft.

BARBER, Alberta Jefferson ClosedCiv-1973-223
a/k/a ALBERTA BARBER

Flff.

Closed

Barber, Arlene

Civ. 9443

Plff.

701
CLOWE

Barber, Benjamin

Civ. 8544

Pltf.
BARBER, Craig

Closed

Civ-1970-293

Pltf.

BARBER, Dora

Closed Civ-76-539

Plff.

Closed

Barber, Doris

Civ. 9560

Deft.

BARBER, Estelle

ClosedCiv-1973-223

Plff.

Closed

Barber, Fannie

Div. 3344

Plff.

Barber, Frank

Closed

Civ. 9443

Plff.

closed

Barber, Frank Denis

Civ. 9560

Pltf.

BARBER, George Paul

Closed Civ-81-366C

Pringle Transit Company

Pltf.

BARBER, George Paul

Civ-77-17

Plff.

Defend

BARBER, James

Civ. 10,359

Pltf.

BARBER, Kenneth

Closed Civ-1970-406

Deft.

BARBER, J. Roger, Commissioner civ-81-937B(E)
of Agriculture & Markets of the
State of New York

Pltf. U.S.A.

Deft.

BARBER, John R.

Civ-81-179B (E)

Altaire Builders, Inc.

PLTF

Closed CIVIL 80-1089C

BARBER, Sheldon L,

Dow Chemical, et. al.

Plff.

Closed

Barber, Willie James

Civ. 3344

Pltf

MISC CIV 85-53

BARBERA, LYNDA

Deposition Notice

District of Virgin Islands

Deft Lloyd Royle and Jennifer Royle

Pltf.

BARBERA, Lynda

Closed Civ-79-311

Pltf.

BARBERA, Lynda

Closed Civ-78-48

Closed

Plff.

Barbario, Joseph

Civ. 7359

Deft.

BARBERO, Lewis

Closed Civ-1973-619

Open Civ-75-94

Petr.

BARBER'S LOCAL #246
FEDERAL CREDIT UNION

Closed Civ-76-440

Deft.

BARBER'S REALTY AND
HOLDING CORPORATION

Closed Civ-1971-591

Deft.

BARBERY, Edward L.

1998 Civ. 11,202

Deft.

Barbetto, Lawrence

Closed

Civ. 3110

Deft.

Closed

Barbetto's Market & Grocery

Civ. 3110

Closed

Plff.

Barbien, Nicholas

Civ. 3459

Deft.

BARBIERI, Anthony

Closed Civ-76-298

Pltf.

BARBIERI, Leandra (Ashraf)

Closed Civ-1971-576

Deft.

BARBIERI, Michael J.

ClosedCiv-77-650

Closed

Deft.

BARBOLLO, Dominick

Civ. 1490

Deft.

BARBRICK, August

Glenn Civ-76-3

Dept.

Closed

Barcalo Mfg. Co.

Div. 3273

Civ. 5232

Plff.

Barcelo, Andres James

Civ. 5232

Deft.

Closed

Barch, Homer D.

Civ. 4947

defts

BARCLAY ASSOCIATES INC.,

Civ 78-882

Deft.
BARCLAY, Claude

Civ-77-135

Pltf.

BARCLAY, Michael

Closed Civ-1971-581

Plff.

Closed

Barclay, Robert

Civ. 3274

Plff.

BARCLAY, Robert X.

Closed

Civ. 10,583

Deft.

Closed

Barclift, Constance C.

Civ. 9792

Deft.

BARCUS, Sanford L.

Closed Civ-77-238

Pltf.

BARD MANUFACTURING COMPANY

Closed Civ-78-305
HPB

Rep's. Heating & Air Conditioning
Wholesalers, Inc.

Plff.

Closed

Bardall, Harry

Civ. 6894

Closed

Deft.

Bardeen, Leon B.

Civ. 688

Closed

Dept.

Bardeen, Minnie P.

Div. 688

Deft.

Closed

Bardelli, Anthony Philip

Civ. 4658

Pltf
BARDEN, William J

Civ-82-81B(C)

Deft Jack H. Howe & USA, Dept. of Defense

Class

Dept.

Bardo, Andy

Div. 209

pltf

BARDO, Edward J.,
in behalf of
Patricia McGrath

Civ 79-214

Pltf.

BARDO, Edward J.

Closed Civ-1968-32

Closed Civ-1968-287

Closed Civ-1969-297

Closed Civ-1969-435

Closed Civ-1970-19

Deft.

BARDO, Marian L.

Closed ~~Civ~~-77-263

Closed

Dept.

Bardol Co. Inc.

Div. 1398

Deft.

BAREIS, Gary

~~Closed~~ Civ-74-574

Deft.

BARELL, Martin C.

Civ-1972-325

Deft.

Closed'

Baren, Morris

Civ. 7464

Plff.

Barezykowski, Francis.

Civ. 3235

Deft.

Closed

Bargain Store

Civ. 5584

Closed

Deft.

Barger, Frank C.

Div. 1158

Closed

Deft.

Barger, Virginia

Div. 1158

Deft.

BARIE, Lorenz

Closed Civ-1972-635

Closed

Deft.

Barile, Antonio

Civ. 3028

Pltf.

BARILE, Steve

Closed

Civ-1967-396

ClosedCiv-1968-98

Pltf.
BARILLO, James E.

Closed
Civ. 10,908

Closed
Pasoj

Deft.

Baringer, Mary G.

Civ. 1161

Closed

Deft.

Barker Canning Corp.

Civ. 1734

Deft.

BARKER CHEMICAL CORPORATION

Closed Civ-75-256

Closed Civ-75-314

Deft.

Closed

Barker Cold Storage Co. Inc. Civ. 1733

Pltf.

BARKER, Curtis W.

Closed Civ-1971-577

Closed Civ-1971-578

DEFT

Closed CIVIL 80-539C

BARKER, David A.

USA

Deft.

BARKER, Gerald, Monroe Cty.
Deputy Sheriff

Civ-74-186

Pltf.
BARKER, Olander

Closed Civ-1972-257

Deft.

BARKERS HOG MINERAL
BARKERS COW MINERAL

. Closed Civ-74-449

Deft.

BARKER'S OF AVON, INC.

Closed

Civ-81-226B (15)

Paula Morey, Individually and as Parent
and Natural Guardian of Michael Morey,
an infant

Deft.

BARKLT, John Do

Civ-80-848E

Clarence Coleman

Deft.

Closed

Barksdale, Roosevelt

Civ. 7801

Deft.

BARLEX INDUSTRIES, INC.
was Barlex Inc.

Closed Civ-1973-603

Deft.

010884

Barley Grits, 23 bags

Civ. 7158

Deft.
BARLOW, Albert K.

Closed Civ-80-1119E

United States of America

Plff.

Closed

Barlow, Edward

Div. 3328

Pltf.

BARLOW, John

SEE Cr-75-12

Closed Civ-77-183

Dept.

Barlow, Ruth

Civ. 6492

Plif.

Closed

Barnmore, Herman

Div. 822

Dept.

Barnard, Elwood

Civ. 1060

Plff.

Closed

Barnard, Lois B.

Civ. 3956

018887

Dept.

Barnard & Simonds Co., Inc.

Civ. 7877

Deft.

Barnardo, Margaret

Closed

Civ. 5857

Closed

5858

Closed

5859

Pltf.

BARNAS, Henry W.

Closed Civ-1967-129

Pltf.

BARNER, Paul J.

Civ. 11,382

Plff.

Closed

Barnes, Annabelle

Civ. 5984

Pltf.

BARNES, Annie

Closed Civ-75-74

Dept.

Barnes, Claire

Civ. 182

Pltf.

BARNES, Clinton R.

Closed Civ-1972-504

Pltf.
BARNES, Edward

Closed Civ. 10,851
Closed 10,969

Pltf.

BARNES, Edward L.

Closed Civ-1971-142

Deft

Closed CIV 80 - 64

JTC

BARNES, George E.

USA

Pltf.

BARNES, Harry E.

Civ-77-646 B(E)

Deft.

BARNES, Henry S.

Closed Civ-1972-223

Closed

Plff.

Barnes-Hind Corp. -

Civ. 9180

Deft.

Closed

Barnes, Irwin L.

Civ. 9001

Deft.

BARNES, Dr. James

Case Civ-78-627

Pltf.
BARNES, James

Closed Civ-1970-42
Closed Civ-74-85

Pltf.

BARNES, John F.

ClosedCiv-75-2

Pltf.

BARNES, Johnnie

Civ-1973-442

Pltf.
BARNES, Jolles V. Jr.

01098d

Civ. 10,736

Plff.

Closed

Barnes, Joseph

Civ. 9540

1940

Pltf

BARNES, Larry

Closed CIVIL 80-106

NYS Commissioner of Correctional Svc
Harold J. Smith, Supt. of Attica
State of N.Y.

Ptff.

BARNES, Larry

Civ-79-289

DEFT

CIVIL 81-556C

Barnes, Lucia, Chemung Cty Clerk

Robert William Cook

Deft.

BARNES, Lucinda

Closed Civ. 10,433

Deft.

BARNES, Martha M

Closed Civ-1973-121

Deft.

BARNES, Michael E

Closed Civ-1973-121

Dept.

Barnes, R. L.

U17. 1965

Pltf.

BARNES, Thelma

Civ-76-22

Deft.

BARNES, W. Civilian

Close & Civ-77-262

Pltf.
BARNES, William

Closed Civ-79-960

Deft.

BARNES, William F.

Civ-79-894

Pltf.

BARNETT, Roy

Case Civ-77-288

Plff.

BEN BARNET CLEANERS, INC.

Closed Civ. 10356

Pltf.

BARNETT, James

Closed Civ-1969-86

Closed Civ-1970-333

Deft.

BARNETT, James

Closed Civ-1971-172

Deft.

BARNETT, Joseph H. Jr.

Case Civ-76-432

Deft.

BARNETT, Madeleine C.

closed Civ-76-432

Plff.

Closed

Barnett, Sam Arthur

Civ. 3344

Deft.
BARNEY, George

Glenn Civ. 10,635

Deft.

BARNEY, Mary

Alone

Civ. 10,635

Pltf.

BARNHART, Dorris E.

Closed Civ-1966-81

Deft.

BARNWELL, Eleanor

Civ. 10433

Deft.

Barney, George L.

Closed
Civ. 8718

Dept.

Closed

Barney, Harry R.

Div. 3164

Dept.

Closed

Barney, Ray W.

Civ. 5955

Deft.

Closed

Barney, Theron G.

Civ. 6163

Blff.

Barnum, Doris H.

Closed Civ. 10,009

Plff.

Barnum, Niles F.

Closed Civ. 10,009

Deft.

BARNWELL, Mr.

Closed Civ-78-595

Deft.

BARNWELL, Commissioner

Civ-81-901C

Pltf. Danley T. Horner

Deft.

BARNWELL, Deputy Commissioner

Civ-80-618E

Cliften L. Crawford

Deft.

BARNWELL, Eleanor

Closed Civ. 10,496

Closed 10,764

Closed 10,768

Closed 10,433

749396

Deft.
BARON & COMPANY, INC.

Closed Civ-1972-215

ptf

BARON, Henry J.,

Civ 79-0002

Deft.

Closed

Baron, Jacob

Civ. 698

Closed

Deft.

Baron, Sadie

Div. 698

BARON, William, et al

Misc.Civ.84-26

Def:s.

Raymond J. Conovan, Secre. of
U.S. Dept. of Labor

Pltf.

Deft.

Closed

Barone, Cosmer

Civ. 1871

Deft.

BARONE, Francis A.

Closed Civ-80-645E

United States of America

Pitt.

BARONE, Frank

Closed

Civ-1969-263

Deft.

BARONE, Frank R.

Closed Civ-1967-175

Deft.
BARONE, Gregory B.

Closed Civ-80-1111E

United States of America

Deft.

Closed

Barone, Irene -Bowles

Div. 2120
2510

Pltf.
BARONE, John

Civ-79-481

Deft.

BARONE, Joseph J.

Case Civ-1972-366

Plff.

Closed

Barone, Louis

Div. 3373

Closed

Dept.

Barone, Paul

Civ. 4280

Plff.

Closed

Barone, Phillip

Civ. 3336

Deft.

BARONE, Richard J., Member of
the Town Board of Irondequoit

CIV-80-656B

Keith Red Elk

Closed

Dept.

Barone, Ross C.

Div. 800

Deft.

BARONE, Russell J., Jr. ClosedCiv-1973-247

Pltf.

BARONE, Vincent A

Closed Civ-1973-342

Dept.

Closed

Barone's Grocery

Div. 2510

Closed

Deft.

Barone's Market

Civ. 2120

Closed

Deft.

Baron's Fruits & Peels

Civ. 2690

Deft.
BARR, Culver

Civ-77-135

Deft.

BARR, Hon. Culver K.

Civ-76-376

Closed

Plff.

Barr, Burton A.

Civ. 5135

Deft.
BARR, Christopher

Closed

Civ. 11,467

Plff.

010558

Barr, Jr., Edward M.

Civ. 8668

Closed?

Eff.

Barr, Irving

Civ. 8238

Dept.

Class

Barr, Louise M.

Civ. 6624

Deft.

BARR, Marcella R. etc.

Closed

Smith

Civ. 10,350

Closed

Mitchell

"

10,351

Plff.

Closed

Barreca, Dorot by

Civ. 9256

Pltf.
BARRECA, Josephine

Closed
Civ-1967-88

Closed

Deft.

Barreca, Pasquale

Civ. 4581

Def't.
BARREDA, Norma

Civ-82-135C

Pltf. Joyce Herbeck

Plff.

Closed

Barren, Celestine

Civ. 3373

Def't.

BARRETT, Anthony

Closed Civ-1972-291

Deft.

Closed

Barrett, Donald C.

Civ. 9136

Dept.

10808

Barrett, Esley J.

Civ. 9617

Plff.

Closed

Barrett, Eugene

Civ. 10,044

Pltf.
BARRETT, Everett

Closed Civ-1972-355

Plff.

Closed

Barrett, George

Div. 3459

Deft.

BARRETT, Mrs. George W.

Closed

Civ-1968-268

Deft.

Closed

'Barrett, James

Civ. 2485

Deft.

Closed

Barrett, Joan D.

Civ. 9617

PLTF.

Closed CIV. -79-
154

BARRETT, JOHN & GERALDINE

Pitt.

BARRETT, John

Closed Civ-75-425

Deft.

Closed

Barrett, John T.

Civ. 4480

Plff.

Closed

Barrett, J.W.

Civ. 3459

Def't.

Closed Civ-31-364B(E)

BARRETT, Judge

Harry W. Kestler

Deft.

Closed

Barrett, Kenneth L.

Civ. 6612

Plff.

Cases

Barrett, Maureen

Civ. 5312

Plff.

Closed

Barrett, Nelson W.

Civ, 4253

610300

Plff.

Barrett, Viola K.

Civ. 4254

Closed

Plff.

Barrett, William E.

Civ. 3715

Dept.

Closed

Barrett's Grill

Div. 2485

PLTF

MISC CIV 84-149

BARRHO, PHILLIP G.

DEFT STETTER MACHINERY CORP & JOHN STETTER

Plff.

BARRICELLI, Carl

Closed

Civ. 10354

Deft.

Barricelli, John

~~By~~ Closed

Civ. 3204

Pltf.

BARRIE, Paul

CloseCiv-77-603

Deft.
BARRINGER, George

closed Civ-1972-576

DEFT

CIVIL 81-556C

BARRINGER, George, Stenographer Chemung Cty.

Robert William Cook

Deft.

BARRINGTON PARK DERMATOLOGICAL
associates, p.c.

Civ=78-30

Pltf. BARRINGTON, Barbara Ann Closed Civ-79-341

SEE B-77-2795

Deft.

BARRINGTON, Thomas A.

closed Civ-75-322

Deft.

BARRIS, Norwood J.

Closed Civ-1972-366

Plff.

~~Closed~~

Barron, Jr., Lewis E.

Civ. 10222

Deft.

BARRON, Melvin

Closed Civ-1973-273

Plff.

Barron, Troy L.

Div. 3344

Closed

Deft.
BARROS, Lani

Closedⁿ Civ-1972-112

Deft.
BARROS, Thelma

Closed Civ-1972-112

Pltf.-Intervenor
BARROW, Linda

Closed Civ-1971-31

Deft.

Barrowman, Glenn

Closed

Civ. 3 550

Plff.

Barrows, Harry W.

Civ. 5266

Pltf.

BARRS, Henry Miller Jr.

Closed Civ-74-557

Deft.

Barry, Donald

~~Closed~~ Civ. 78-516

Deft.

BARRY, Donald P..

Closed Civ-75-326

Deft.

Barry, Mina McCarthy

Civ. 9689

Plff.

Closed

Barry, James

Civ. 3274

Pltf.

BARRY, Katherine

Closed Civ-75-527

Pltf.

BARRY, Leo J.

ClosedCiv-75-527

Deft.

Barry, Matt G.

Civ. 1400

Closed

Deft.

Barry, Mildred L.

Civ. 6144

Deft.
BARRY, Russell L.

Closed Civ-1971-167

Deft.

Barry's Mobile Home Parts
and Appliances

Misc. Civ-80-103

James Joseph Locus

Deft.

BARRY, Timothy N.

Closed Civ-79-662C

Deft.
BARSE, Reva

Closed Civ. 10,532

Deft.

BARSH, Charles

Closed Civ-1971-326

Deft.
BARSH, Margaret

Closed Civ-1971-326

Deft.
BARSHT, Charles

Closed

Civ-1968-417

Deft.
BARSHT, Margaret

Closed

Civ-1968-417

Piff.

Class

Barshter, Jack

Div. 3373

Pltf.

BARTELS, JOHN D., M.D.

ClosedCiv-76-75

ClosedCiv-76-525

Deft.

BARTELS, John R. Jr.

Closed Civ-75-305

Pltf.

BARTELS, Robert W.

Closed

Civ-81-154E

Canadian National Railway, LTD.

Deft:

Closed

Barter, Norman C.

Civ. 4007

Deft.

BARTH, Arline

Closed Civ-1971-392

Closed

Dept.

Barth, Charles G.

Civ. 5259

Pltf.

BARTH, Earl C.

Closed

Civ-79-509 *E*

Deft.

BARTH, William H.

Closed Civ-1971-392

ptf

BARTHALEME, August

Civ 79-256

Pltf.

BARTHEL, Donald

Civ-81-418E

Richard S. Schweiker, Secretary of
Health and Human Services

Piff.

Closed

K. Barthelmess Mfg. Co. Inc.

Civ. 3876

Closed
Closed

Deft.

Bartholomew, Albert

Civ. 4145

Closed

Deft.

Bartholomew, Margaret

Civ. 4145

Pltf.

BARTHOLOMEW, Raymond A.

Civ-81-428F

Richard S. Schweiker, etc.

Deft.

BARTHOLOMEW, S. H.

Civ-80-1075E

Walter L. Jones Development Corp.

Pltf.

BARTLETT, Aldrich P.

Closed Civ-1969-25

Closed Civ-1970-172

Deft.

BARTLETT, Barry

ClosedCiv-81-622B(E)

d/b/a Satellite TV Supplies

Pltf.: Ramsey Electronics, Inc.

DEFT.

BARTLETT BUICK, INC.

Closed civ-78-152

Plff.

Clam

Bartlett, Edwin Rice

Civ. 5216

Plff.

10898

Bartlett, Florence C.

Civ. 9883

Plff.

07.0898

Bartlett, Fred G.

Civ. 9883

Pltf.

BARTLETT, Joseph Donald

Closed Civ-76-396

Plff.

Closed

Bartlett, Leonador L.

Civ. 3344

Plff.

Closed

Bartlett, Murl H.

Div. 3344

Deft.

BARTLETT, " " N.Y. State
Trooper

Civ-74-186

Plff.

Closed

Bartlett, Parker P.

Civ. 8189

8795

~~Closed~~

9551

Closed

Pltf.

BARTLETT, Richard J.

Closed Civ-75-112

Deft.

BARTLEY, William H.

Closed Civ-1972-149

closed Civ-1973-295

Pltf.

BARTNIK, Edward J.

Closed Civ-76-201

Deft.

BARTO, Edward J.

Closed Civ-79-8510

Deft.

Closed

Bartolomeo, Frances

Civ. 3989

Plff.

Closeo

Bartolomeo, Joseph

Civ. 3373

Closed

Deft.

Bartolone, Anthony

Civ. 3526

Deft.

Closed

Bartolone, Concetta

Civ. 3526

Pltf.

Barton, Anthony

Civ-80-385C

Deft. Harold J. Smith, Supt.& 1

PLTF

Closed CIVIL 81-599C

BARTON, Anthony

Thomas Coughlin &
Harold J. Smith

Deft.

Barton C.F.

Closed

Civ. 7417

Deft.

BARTON, Donald W.

Closed Civ-75-406

Deft.

BARTON, George T.

Civ-77-144

PLFF.

Closed

Barton, Harold J.

Civ. 6515

Deft

BARTON, John W.

~~Case~~ CIVIL 79-1006 JTL

*John Bruce McKay

Plff.

Barton, Murrel

Civ. 6588

Deft.

BARTON, Richard

Civ-81-842C

Pltf. Ann Walters & 1

Deft.

BARTON, Richard C.

Civ-75-281

Closed Civ-75-425

Deft.

BARTON, Dr. Russell

Civ-75-48

close&Civ-77-672

Plff.

Bartoszek, Joseph

Closed

Civ. 6258

Closed

Deft.

Bartoszek, Josephine

Civ. 1306

Deft.

BARTUSIAK, James F.

Closed Civ-75-185

Dept.

Barts, Albert J.

Civ. 7827

Plff.

Closed

Bartz, Henry J.

Civ. 7809

NYC

Closed

8792

Plff.

Closed

Bartz, Howard

Civ. 4620

Pltf

MISC CIV 84-93

BARZMAN, GAIL

Deft A.H. Robins Co., Inc.

Dept.

Closed

Basaldella, Adolfo

Civ. 1744

Deft.

Closed

Basalo, Avelino

Div. 355

Pltf.

BASARAB, Olga

Closed Civ-74-441

Pltf.

BASARAB, Wolodymr

ClosedCiv-74-441

Dept.

CHAW

Basch, Florence E.

CIV. 6729

Deft.

Closed

Bascom, Mabel

Civ. 5934

Deft.

BASFORD, Richard

Closed Civ-1973-58

Deft.

BASH, L. Paul

closed civ-1972-291

Deft.

BASHAM, Robert A.

Closed Civ-79-780

JTC

Closed

Plff.

Basic Chemical Cor.

Civ. 4025

Deft.

BASIC HEALTH PUBLICATIONS closed Civ-77-446

Deft.

BASIC HEALTH PUBLICATIONS, ~~Case~~ Civ-77-719
INC.

Dept.

Closed

Basil, Basil J.

Civ. 1036

Dept.

Closed

Basil Bros. Theatres

Div. 1036

Deft.

Closed

Basil, Constantine J.

Civ. 1036

Closed

Deft.

Basil Enterprises

Civ. 1036

Deft.

Closed

Basil Enterprises, Inc.

Civ. 7865

Plff.

Closed

Basil, Frank

Civ. 6082

Deft:

Basil, Joseph J.

Civ. 6676

Deft.

Closed

Basil, Nicholas J.

Civ. 1036

Deft.

Closed

Basil, Theophilos J.

Div. 1036

Deft.

Basinski, Frank

Civ. 9031

Plff.

1 Closed

Basinski, ^Sophia C. L.

Civ. 3373

Pltf.
BASS, John

Closed
Civ-1968-7

Closed

Deft.

Bass, Joseph A.

Civ. 359

Co., Joseph A.

Plff.

Bass, Osia E.

Civ. 3249

Closed

Plff.

Bassett, C. E.

Civ. 6506

Deft.

Closed

Bassett, E. F.

Civ. 4949

Deft.

Closed

Bassett, Eugene F.

Civ. 4949

Dept.

closed

Bassett, Gerald D.

Civ. 7010

Pltf.

BASSETT, Gregory

Closed Civ-1970-72

Pltf.
BASSO, Mary

Closed Civ-76-321E

7
Closed

Plff.

Basta, Joseph

Civ. 7575

Pltf.

BASTA, Lawrence A.

Closed Civ-1970-82

Plff.

Closed

Basta, Vivian

Civ. 7575

Dept.

Closed

Bastedo, Homer

Civ. 4045

Pltf.

BASTEDO, Kenneth

Closed

Civ-1970-44

Closed

Deft.

Bastedo, Madge

Civ. 4045

Deft.

Civ-81-323C

BASTEDS, D., Corr. Officer at Attica Corr Fac

Robert Moates

Deft.

BASTIAN BROTHERS CO.

~~Closed~~ Civ-78-217 HPB

USHH *etc*

Plff.

Class

Bastian Bros. Co.

Div. 262

Pltf.

BASTIEN, Lionel J.

Civ-76-246

Deft.

Battistoni, Romeo

Civ. 7412

Pltf.

BATALIAS, Peter

Civ

Civ-1969-93

Deft.
BATAVIA COOPERATIVE G.L.F.
SERVICE, INC.

~~closed~~
Civ. 10,991

Pltf.

Batavia Downs Employees'
Independent Union

Closed Civ-80-891E

Genesee Monroe Racing Association, Inc.

Deft.

BATAVIA FARM EQUIPMENT, INC. ~~Closed~~ Civ-79-399

Deft.

Closed

Batavia Independent Packing Co. Civ. 5059

Plff.

Closed

Batchelor, John K.

Civ. 3344

Dept.

Class

Batemen, Davis V.

Civ. 5428

Deft.

BATEMAN, Raymond J.

Closed Civ-1968-44

Deft.

Closed

Bater, Bernice

Civ. 5799

Dept.

Class

Bater, Raymond Alfred

Civ. 5799

Deft.

BATES, Bruce B.

Closed Civ-1970-178

Closed

Deft.

Bates Calcium Pantothenate Dextrorotatory,
77 Bottles

Civ. 1663

Pltf.

BATES, Charles

Closed Civ-77-430

SEE CR-73-87

Pltf.

BATES, Charles

Closed Civ-1973-583

Pltf.

BATES, Charley

Civ-81-308E

Secretary, Dept. of Health, Education & Welfare

PLTF

Closed CIVIL 81-192C

BATES, Charley

Thomas Coughlin, III, Commissioner of
Correctional Services

Pltf.
BATES, Charley

Closed Civ-79-847E

Deft.

Closed ✓

Bates, Edith B.

Div. 814

Closed

Plff.

Bates, Emmet

Civ. 1335

Dept.

Discard

Bates, Ernest C.

Div. 814

Pltf.
BATES, Gilbert

Closed Civ-1971-98
Closed Civ-1971-460

Pltf.

BATES, Gilbert Washington closed Civ-1971-97

Deft.

BATES, Harrison C.

Closed Civ-1970-459

Deft.

BATES, Robert Lee

Closed

Civ-1970-459

Pltf.

BATES AND ROGERS
CONSTRUCTION CORPORATION

Closed

Civ-1969-105

Deft.

Bates & Rogers Construction Corp. ^{Closed} Civ. 10,056

Harchar ^{Closed} 11,488

Deft.

BATES & ROGERS CONSTRUCTION, ^{Closed} Civ-1967-150
INC.

Plff.

Bates Screw Products Co.

Civ. 3489

PLTF

CIVIL 81-1008E

BATES, Willie Jr.

NFTA

NFT Metro

PLTF

CIVIL 81-261C

BATESKI, MaryEllen

Secy of HHS

Deft

BATESON, J.W. Company, Inc. Closed Civ-1972-599

Deft.

BATH AREA INDUSTRIAL DEVELOPMENT
CORPORATION

Closed Civ-78-178

Deft.

THE BATH NATIONAL BANK

Closed Civ-75-197
Closed Civ-77-219
Closed Civ-77-501

Plff.

Closed

Bath National Bank

Div. 221

Plff.

Bath Sand & Gravel Co.

Civ. 8473

Pltf.

BATHIQUE INTERNATIONAL
LIMITED

~~Closed~~

Civ-74-196

Deft.

BATISTA, Jorge L.

Civ-1972-325

Pltf.

BATISTA, Carmen

Closed Civ-1972-256

Deft.

BATON, Charles B.

Civ-77-144

BATORI, George J. *

Closed CIVIL 79-964

*Cox, Barrell, Walsh, Roberts & Grace

Deft.

BATRICK, Lieutenant (Phonetic)

⁷⁰⁰⁰⁰

Civ-80-522E

S. B. Ventimiglia

Pltf.

BATSON, Leon A.

Closed Civ-1973-209

Deft.

Closed

Batt, Kenneth R.

Civ. 925

Closed

Deft.

Batt, Norbert J. -Gulf Oil

Civ. 925

926

Bowles

1704

Porter

Closed 2953

Porter

Closed 2962

Closed

Plff.

Battaglia, Anna

Div. 3373

Pltf.

BATTAGLIA, Anthony

Closed Civ-1969-43

Pltf.

BATTAGLIA, Carmen R.

Civ. 10,998 Closed

Pltf.

BATTAGLIA, Charles J.

Civ-81-109E

South Buffalo Railway Co.

Pltf.

BATTAGLIA, Charles J.

Closed

Civ-1969-147

Deft.

Class

Battaglia, Dorothy M.

Civ. 6251

Pltf.

BATTAGLIA, John

Closed Civ. 10,970

Closed 11,823

Deft.

BATTAGLIA, Joseph, Individ. &
in his capacity as Commr. of
Police, City of Rochester

Closed Civ-1973-111
Closed Civ-1973-202

Closed Civ-1973-305

Closed Civ-1973-354
Closed

Piff.

Closed

Battaglia, Joseph G.

Civ. 3319

Pltf.

BATTAGLIA, Joyce

Closed Civ. 10,986

Plff.

BATTAGLIA, Louis

Closed Civ. 10,464

Closed 10,986

Plff.

Class

BATTAGLIA, Mark, an Infant, by Civ. 10,465
LOUIS BATTAGLIA, His Next Friend,
and LOUIS BATTAGLIA, individually

Closed

Dept.

Battaglia, Paul Mrs.

Civ. 2142

Pltf.

BATTAGLIA, Ralph P.

Closed:iv-75-424

Deft.

Battaglia, Rose

Closed

Civ. 4118

Closed

4347

Plff.

Closed

Battaglia, Russell

Div. 3373

Pltf.

BATTAGLIA, Shirley H+

ClosedCiv=74-248

Pltf.

BATTE, Robert E.

re Closed

~~Closed~~

Civ-77-418E

Closed

Civ-77-460

Pltr.

BATTE, Ryan T., an infant

re Closed

~~Civ-77-418~~ E

Closed Civ-77-460

--

Pltf.

BATTEE, Christopher A.

Closed Civ-81-716C

Joe C. Foreman & 1

PLTF

CIVIL 81-573C

BATTEE, Christopher A.

Edward Rotrowski, Erie Cty Exec
Kenneth Braun, Sheriff
Thomas Higgins, Undersheriff
Joe Foreman, Supt. /
Erie County of N.Y.

Pltf.

BATTEE, Christopher A.

Closed Civ-81-358E

Joe Forman, etc.

Pltf.

BATTEE, Christopher A.

Civ-81-155E

Cudney O'Connor

Closed

Plff.

Batter, Fannie Mae

Civ. 3344

Pltf.

BATTERSON, James

Closed Civ-1972-489

Deft.

Closed

Battista, Anthony

- Pontius

Civ. 1076

Schwerthoffer

1077

Pltf.

BATTISTA, Charles

Civ-81-656E

James Watt, etc., et al.

Deft.

Closed

Battistoni, Maria

Div. 1445

Deft/

C10306

Battistoni, Romeo

Civ. 7412

Closed

Deft.

Battistoni, Umberto

Civ. 1445



Plff.

Closed

Battle, Lillian Nickerson

Civ. 3344

Pltf.
BATAVIA AVIATION INC.

Civ-79-142

Pltf
BAUDA, Carol

Civ-79-684

Pltf.
BAUDACH, Axel

Misc. Civ 80-168

Dept.

Baudo, Tony

Div. 2304

Closed

Pliff.

Bauer, Alfred

Civ. 1203

Dept.

Closed

Bauer, Anton S.

Div. 1060

Deft.

Bauer, Charles

Civ. 1699

Dept.

closed

Bauer, Clarence

Civ. 6590

Closed

Deft.

Bauer, Ella

Civ. 3830



Deft.

BAUER, F.

Closed Civ-76-298

Pltf.
BAUER, John

Civ-81-560E

Haseley Trucking Co., et al.

pltf.

BAUER, John J.

Closed Civ 78-704

Deft.

Closed

Bauer, John R.

Civ. 10,077

Deft.

BAUER, Ken

Closed Civ-1973-599

Deft.

BAUER, M.

Civ-1973-311

Deft.

BAUER, Paul D.

Closed Civ-1973-120

Pltf.
BAUER, Stanley J.

Closed Civ-1972-184

Pltf.
BAUER, Stephanie

Closed Civ. 11,830

Deft.

BAUER, Theodore P.

Closed Civ-78-669

Plff.

Closed

Bauerschmidt, John F.

Civ. 5029

Deft.

BAUGH, Florence

Closed Civ-78-245

Pltf.

BAUGH, Florence E.

Closed Civ-76-410

Deft.

BAUGH, Florence E.

... Civ-1972-325

Closed Civ-74-558

~~110800~~ Civ-75-437

Civ-77-618

Deft.

H. L. BAUGHMAN TRANSIT-MIX CORP.

Civ-78-264

Pltf.

BAUGHMAN, Larry K.

Closed

Civ-1970-36

Deft.
BAUM, Carol

Closed Civ-1972-291

Deft.

BAUM, Philip M., Jr.

Closed Civ-79-921

Pltf.

BAUMAN, Andy

closed Civ-75-322

Plcf.

Bauman, Willis #

Closed Civ. 78-509

Closed

Dept.

Baumbach, Erich Hans

Div. 1358

Pltf.
BAUMEISTER, Donald V.

JTE
Closed Civ-80-405

Secretary of the Department of Health
and Social Services

Dept. ...

Civ. 78-369

Baumer, William Dr.
State University of N.Y. At Buffalo

Deft.

Closed

F. X. Baumert Co.

Chv. 10261

Plff.

Closed

Baumgart, Albert

Civ. 6972

Defendant

BAUMGARTEN, Ronald P.

Misc Civ 85-116E

U.S.A.

PLTF.

BAUMGARTNER, Brian A.

ClosedCiv-74-146

Deft.

BAUSCH & LOMB

Misc.Civ. 80-176

Deft.

BAUSH & LOMB

Misc Civ-79-176

Deft.

BAUSCH & LOMB, INCORPORATED Closed Civ-1970-212

~~Civ-76-68~~

Civ-76-488

Civ 79-0002

Deft.

Closed

Bausch & Lomb Optical Co.

Civ. 4168

deft.
BAUSCH & LOMB

MISC CIV 78-86
Misc.Civ.78-125

Plt.

BAUSCH & LOMB INCORPORATED

Closed Civ-1969-323

Plff,

Closed

Bausch & Lomb Optical Co.-U.S.

Civ. 6273

McGowan

Closed

6274

Deft.

Closed

Bausenbach, Arthur E. -Turner

Civ. 6798

Dempster Closed

8528

Pltf.

BAVISOTTO, Robert J.

Closed Civ-1969-452

PLTF

Closed CIVIL 81-1014E

BAWA, Upendra

Benedict Ferro, Dist Dir. Immigration

Pltf.

BAX, Leo Louis

Closed Civ-80-279E

Consolidated Rail Corporation

Pltf.

BAX, Louis L.

Civ-81-616E

Consolidated Rail Corporation

Closed

Plff.

Bax, Samuel A.

Civ. 7194

PLTF

CIVIL 82-127E

BAXTER, George

Exec. Officers of NYS Parole Board

Deft.

BAXTER D. WHITNEY & SON, INC.

Civ-77-414

Pltf.

BAXTER, Gary F.

Closed Civ-1970-82

Deft.
BAXTER, George,

Closed Civ-79-362

Plff.

Closed

Baxter, George C.

Div. 3338

DEFT

Closed CIVIL 80-560C

BAXTER, William T,

USA

DEFT

CIVIL 81-632C

BAY CITY SUPPLY COMPANY, INC.

The Carborundum Co.

Deft.

BAY SHIPPING COMPANY

Case Civ-77-367

Deft.

BAY SHIPPING CORPORATION

Closed Civ-77-368

Deft.

Ray Shipping Corporation

Civ-81-433E

Muthena S. Obaid

Deft.

BAY STATE DISCOUNT JEWELRY, INC.

Closed

Civ. 11,664

Int.

BAY STATE MILLING COMPANY

Closed

Civ. 11,055

Plff.

Cloned

Bay, Stephan A.

Civ. 10191

Deft.

BAYER, DUPEE AND SMITH

close&Civ-76-404

Deft.

BAYGER, Judge Frank R.,
Erie County Court

Closed Civ.-1973-386

Deft.

BAYLISS, R., Correctional
Officer at Attica Corr. Fac.

Civ-81-812C

Pltf. Angel Gonzalez

Pltf.

BAYLOR COMPANY

Civ-78-284

Daft.

Closed

Baylor, Ideal

Civ. 8870

Deft.

BAYNARD, Leonard

Civ Civ 78-554

Pltf.

BAYNE, James Nathaniel

closed Civ-1970-501

Deit.

BAYOU, Victor S.

Close Civ-76-148

Deft.

Closed

Bays, William G.

Civ. 5194

Closed

Plff.

Bayuk, Joseph

Civ. 6863

Deft

Closed

Bazinet, Bernard

Civ. 4353

Deft.

is Closed

Bazinet, B. V. (Mrs.)

Civ. 4353

Class

Dept.

Bazinet, Lawrence

Civ. 5635

Deft.

BAZZANI, Dan, Individually
and as an Agent and Employee
of Niagara Falls

Civ-81-749E

Deborah Bolents

Plff.

Closed

B. B. Chemical Co.

Div. 172

Closed

Dept.

B & B Clothing Co. -Bowles

Div. 2040

"

2457

Deft.

BEACH, Edward R.

Closed

Civ. 10,337

Deft.

BEACH, H. W., Assistant Closed Civ-1971-68
Deputy Superintendent of
Elmira Correctional Facility

Plff:

Closed

Beach, Marvin G.

Civ. 3344

Pltf.

BEACON CONSTRUCTION COMPANY, INC. ~~closed~~ Civ-74-428
~~closed~~ Civ-74-575

Flff.

Beacon Feeds, Beacon Division of Testron Inc.

B & O RR.-

Civ. 10289

Closed

Chesapeake

10294

Closed

Pltf.

BEACON SYRACUSE ASSOCIATES

Closed Civ-77-394

Deft.
BEARDSLEY, Daniel E.

Civ-81-399B(E)

U.S.A.

PLTF

CIVIL 80-387

jtc

BEAGLE, ARLENE & Dale

American Lady Figure Salon, Inc.

Deft.

BEAL, Dallas

Closed Civ-79-781

Deft.

BEAL, Harold F.

Case# Civ-76-240

Deft.

Beale, Howard W.

Closed Civ. 2114

Deft.

Beale, Raymond H.

Closed

Civ. 2114

Dept.

W. H. Beale & Sons

Closed Div. 2114

Deft.

BEALS, McCARTHY & ROGERS, INC.

Civ-81-1125C

Pltf. Paper, Calmenson & Co.

Deft.

BEALS, MCCARTHY & ROGERS INC Closed Civ-79-383C

Deft.

BEALS, McCARTHY & ROGERS, INC ~~105~~ Civ-75-274

Deft.

Closed

Bean, Alexander

Civ. 1489

DEFT

CIVIL 82-234E

BEAN, Bob

King J. Worlet

Closed

Deft.

Bean Bros.

Civ. 1489

Deft.

BEAN, Frank M.

Closed Civ-79-588

Class

Plff.

Bean, Henry

Civ. 6437

Closed 6923

Plff.

Closed

Bean, Louise M.

Civ. 4904

Deft.

BEAN, Mary

Closed Civ-79-588

Deft.

Bean, Robert

Civ. 1489

Plff.

Closed

Bean, Robert L.

Civ. 4904

Dept.

Closed 2

Bean Soup, Sardix Dry Mixed Powdered, 15 cases

Div. 2014

Plff.

Closed

Bean, Walter F.

Civ. 4904

Deft.

Closed

Bean, Walter L.

Div. 1489

Pltf.

BEANEY, Charles H.

Civ-1967-8 Closed

Deft.

Closed

Beaney, Charles H.

Civ. 9343

Deft.

BEANEY, Charles Henry

Closed Civ-1967-188

Deft.

Closed

Beaney Transport.

Civ. 9343

Deft.

Closed

Beans, Michigan Navy, 800 bags	Civ. 1972
Lima , 6 bags	Closed 2119
Great Northern, 163 bags	Closed 2225
151 bags	Closed 5236
Red Kidney, 1502 bags	7476
22 bags	8834
Castor 10,250 Pkgs. Closed	Civ-1971-267

Deft.

BEAR ARCHERY COMPANY

Case Civ-74-492

deft.

BEARD, Clarence

Closed

Civ 78-708

Closed

Deft.

Beard, Landrum

Civ. 5903

Deft.

Closed

Beard, Lucile

Civ. 5903

Pltf.

BEARD, Paulette

Civ-80-572E

Patricia Harris, etc., et al.

Pltf.
BEARD, Ulysses

Closed Civ-1970-358

PLTF

CIVIL 81-264C

BEARDSLEE, Brian H.

Consolidated Rail Corp

Deft.

BEARDSLEY, Daniel E.

Class Civ-81-399B(E)

Pltf.: U.S.A.

Deft.

BEARDSLEY, Delora

Closed

Civ. 10,791

10,793

Deft.

BEARDSLEY, George

Civ. 10,793

Closed

Deft.

Beardsley, Maryiln

Civ. 9916

Left.

Closed

Beardsley, Walter G.

Civ. 9916

Closed

Dept.

Bearss, Walter F.

Civ. 5434

Closed

Deft.

Beasley, Bernice S.

Civ. 3731

Deft.

BEASLEY, Marvin J.

JTC

Civ-80-361

Agra Chemical Distributing Co., Inc., et al.

Ptff.
BEASLEY, Ralph

Closed Civ-1967-250

Closed

Deft.

Beasley, Robert G.

Civ. 3731

Dept.

Closed

Beasley, Rose

Div. 732

Pltf.

BEASLEY, Willie I.

Closed Civ-1968-91

Closed Civ-1968-166

Closed Civ-1969-185

Pltf.

BEASON, Henry H.

Closed Civ-1972-495

Deft.

BEATON, Robert R.

pasotjCiv-78-255

Deft.

BEATRICE FOODS CO.

Misc.Civ. 81-106

Deft.
BEATTIE, Alan

Misc.Civ.-81-107B

Pltf. Duostat Corporation & 1

Plff.

Closed

Beattie, Eldrick

Civ. 877

Pltf.

BEATTIE, John L., Jr.

Class Giv-77-141

Pltf.

BEATTIE, William J.

Closed Civ-1972-261

Pltf.
BEATTY, Edward L.

Closed Civ. 10,729

Pltf.
BEATY, Precious

Closed JTC
Civ-80-402

Secretary of Health, Education & Welfare

Deft

BEATZ. Ms. D

closed Civ-75-563

Deft.

BEAUDIN, Guy A.

Closeo Civ-77-643

Deft.

Closed

Beaumont & Stark Inc.

Civ. 9555

Closed

Dept.

Beaver Coat, Ladies

Div. 2436

Deft.

Closed

Beaver hides, 12

Div. 1556

Deft.

F Closed

Beaver, Allan H.

Civ. 1163

7 Closed

Deft.

Beaver, Andrew H.

Civ. 1163

1164

Pitt.

BEAVER, G. Eugene

closed Civ-76-398

Deft.

Closed

Beaver Pulp & Paper Co., Inc.

Civ. 4538

Closed

Dept.

Beaver, Rosale S.

Div. 1163

1164

Plff.

Closed

Beavers, Nellie Jane

Civ. 3344

Pltf.

BECELIA, James L.

Closed Civ-1970-241

Deft.
BECHGAARD, Carl

Closed Civ-1972-294

Deft.

BECHMAN, William H.

210000Civ-76-593

Deft.

BECHTOLD, Robert

Civ-79-420

Blff.

Bliss

Beck, Carlos William

Civ. 4436

Deft.
BECK, Charles A.

Closed Civ-1971-482

Deft.

BECK, Charles A.

Closed Civ-1971-411

Plff.

Closed

Beck, Clarence

Civ. 3786

Deft.

Closed

Beck, Clarence Edward

Civ. 7270

Closed

6551

Deft.

Cloud

Civ-79-658

BECK, Eckhardt, Regional Administrator;
United States Environmental Protection
Agency, Region II

Deft.

BECK, Eckardt C., Reg. Adm ~~Closed~~ Civ-77-517
Region II U.S. Environmental
Protection Agency

Dept.

Closed

Beck, Emily C.

Civ. 7270

6551 Closed

Pltf.

BECK, GARY W.

~~Closed~~ Civ-76-72

Plff.

Closed

Back, Mrs. Jeanette E.

Civ. 4436

Deft.

BECK, Joseph R.

Closed: Civ-79-369 C

John J. F. Kelly

Pltf.

BECK, Michael

Case No. Civ-1972-291

Dept.

Closed

Beck Provision Co.

Div. 3420

PLFF.

Beck, Ralph

210904

Civ. 6255

Plcf.

BECK, Richard

closed

Civ-1972-291

Plff.

Closed

Beck, Robert Henry

Civ. 4436

Pltf.

BECK, ROSEMARIE

Case Civ-76-72

Pltf.

BECK, Wallace J.

ClosedCiv-1972-291

Pitt.

BECK, Wayne

Closed Civ-1969-304

Deft.

BECKENS POULTRY FARMS, INC.

closed

Civ. 11,441

DEFT

Closed CIVIL 80-316c

BECKENS PULTRY FARMS, INC.

Perdue, Inc.

Deft.

BECKENS, Raymond

Closed

Civ. 11,441

Plff.

Becker, Arthur

Div. 3306

Plff.

~~1st~~ Closed

Becker, Arthur G.

Civ. 3319

Dept.

Class

Becker, Edward P.

Civ. 5306

DEFT

CIVIL 82-332E

BECKER, Elizabeth

Jane Kessler

Deft.

Closed

Becker Fruit & Produce Co.

Civ. 7254

Deft.
BECKER, Gerald L.

Closed Civ. 11,708

Plff.

Closed

Becker, Gordon F.

Civ. 10165

Deft.
BECKER, Helen

Closed Civ-1970-169

PLTF

CIVIL 80-1058C Closed

BECKER, Irving J., Jr.

Ralph Henrich; John Henrich; John Rooney
Lee Distributing Co & Liberty Nat'l Bank

Deft.
BECKER, James K.

Closed

Civ-82-206C

Pltf. United States of America

Deft.

BECKER, James K.

Closed Civ-78-208

Pltf.

BECKER, Janice, as Administratrix ~~Closed~~ Civ-75-20
C?T.A of the estate of
Bernard G. King

Dept.

Class

Becker, John W.

Civ. 434

Pltf.

BECKER, Leo M., Jr. d/b/a
Popeye's Headquarters

CIV-80-421E

The County of Erie et al

Dept.

Closed

Becker, Nellie

Civ. 1065

Pltf.

BECKER, Nelson, as President
of Local 1122, Communications
Workers of America

Closed Civ-1971-508

Deft.

BECKER, NELSON

Closed

Civ-1971-549

Dept.

Becker, Norman C.

Civ. 6693

Deft.
BECKER, Robert P., Deputy
U.S. Marshal

JTC
Civ-80-408

Douglas E. Lee

Dept.

Closed

Becker, Sidney

Civ. 7254

Deft.

BECKER, Stephen J.

Closed

Civ-79-566

Deft.

BECKERMAN and DAVIDSON

Civ-77-135

Def't.

BECKERMAN, Gerald

Civ-77-135

Pltf.

BECKERT, George

Closed Civ-1967-304

Pltf.
BECKERT, Margaret

Clones

Civ-1967-304

Pltf.

BECKETT, Sharon E.

Closed Civ-79-915E

Deft.

BECKLEY, ANNIE S.

Closed Civ-75-253

Deft.-

BECKLEY, JOHNNY C.

Closed Civ-75-253

2
Closed

Deft.

Beckmann, Frieda Anna (Sennewald) Civ. 7007

Plff.

Closed

Beckham, McKinlay

Civ. 9574

Deft

BECKERMAN, James, et al

Civ-82-171BE

Att

James Ruscitto

Deft.
BECKMAN, Robert,
Director of Group Life

Civ-81-440C

Pltf. Edward P. Shelton

Deft.

BECKS, Herbert D.

closed, Civ-74-515

Plff.

Closed

Beckstein, Lawrence P.

Civ. 9769

Deft.

BECKSTROM, Herbert

Clo^{se}R^oCiv-1973-35

Clerk

Dept.

Beckwith, Edwin E.

Civ. 5795 iv.

Deft.

Closed

Beckwith, Florence

Civ. 6372

Closed 11,275

Dept.

Civ. 6372

Beckwith, H. A.

Civ. 6372

Deft.

BECKWITH, Harley A.

~~326689~~

Civ. 11,275

Dept.

BECKWITH, Harry

Civ. 9663

Deft.

BECKWITH, Sally

Civ. 10,793

Deft.

BECONTA, INC.

Closed Civ-77-131

HPB

Deft.

BECOTTE, Harold

Closed Civ-74-146

Dept.

Closed

Beecraft, Charles D.

Civ. 2519

Deft.

Closed

Becraft Tire Co.

Div. 2519

Deft
BECTON DICKINSON AND COMPNAY

MISC CIV 83-87

Pltf Charles M. Coleman

pltf.

BECTON DICKINSON & CO., ET AL

MISC CIV
78-98

Plff.

Becton, Dickinson & Co.

closed

Civ. 7441

Deft.

BEDDOW, Jack W.

Misc.Civ.78-103

Deft.

BEDE AIRCRAFT INC.

Civ-77-415 *B(c)*

Deft.

BEDE, James

Civ-77-415 B(C)

Deft.

Closed

Bedell, A. Page

Civ. 1217

1233

Plff.

Closed

Bedell, Lew

Civ. 7057

Dept.

Closed

Bedell, Mabel N.

Div. 1217

1233

Dept.

Closed

Bodelyon, Merle C.

Civ. 6986

Plff.

Bedenk, Frank

Closed

Civ. 3563

3567

Dept.

Closed

Bedford, Arthur

Div. 1060

Deft.

BEDFORD, Marion R.

Closed Civ-75-233

Deft.

BEDFORD, Thomas

Closed Civ-75-233

Deft.

Closed

Bedini, Ernest

Civ. 454

Dept.

CLOSED

Bednar, Joseph W.

Civ. 5766

Deft.

Bednar, Mary V.

Civ. 5766

Plff.

Closer

Bednarek, Stephen

Civ. 3879

Pltf.

BEDROSIAN, George

Closed Civ-74-286

Deft.

BEE CHEMICAL COMPANY

closed Civ-75-131
closed Civ-77-585

Deft.

BEDROSIAN, Shian, Individually Civ-81-522E
and as agent for Shearson, et al.

Christy Marillo

Pltf.
BEEBE, John R.

Closed Civ-1970-373

Deft.

BEEBE, Larry

01092
Civ-79-47

Deft.

BEEBE, Lawrence

Case No. Civ-77-59

Deft.

BEEBE, Larry

Civ. 78-300

DEFT

CIVIL 80-573C

BEEBE, Michael

Nat'l Bar Association
Northern Region Blk & Puerto Rican Political
Caucus
Barbara Sims

Pltf.

BEEBE, Robert - see John R. Beebe closed

Deft.

BEECH AIRCRAFT CORPORATION

Misc. Civ. 77-81

DEFT

CIVIL 81-140C

BEECH AIRCRAFT CORPORATION

Robert P. Fine

Deft. Int.

BEECH MOUNTAIN RAILROAD

COMPANY, Carolina

Closed

Civ.-1971-542

Plff.

Closed

Beecher, Leo G.

Civ. 6354

Plff.

Closed

Beecher, Ruth E.

Civ. 6354

Closed

Plff.

Beechwood, George E.

Div. 2698

Deft.

Beechcraft Bonanza Aircraft, Reg. No. N2758V

Civ. 5444 Closed

Deft.

BEELINE TRAVEL TRAILERS, INC. Closed Civ-1972-150

Deft.

Closed

See Line Wheel

Civ. 8346

Deft.
BEEFY'S

See: FW RESTAURANTS, INC.
Civ-79-892

Deft.

Closed

Beer, 65 cases

Civ. 2255

One Lot of Packaged Closed Civ-1972-393

Closed

Deft.

Beers, Eleanor Higgins

Civ. 5357

Deft.

Closed

Boers, Margaret A.

Siv. 5778

Closed 10292

Dept:

Closed

Bears, Stanley

Civ. 5778

Deft.

Closed

Beers, Stanley R.

Civ. 10292

Plff.

Bears, Thomas

Civ. 8149

Pltf.

Beesley, Edward

Closed
Civ. 78-518

Deft.

BEETLE CITY AVON, INC.

Civ-77-297

Deft.

Beetow, Henry

Porter
Woods

Closed

Civ.

2931

Closed

3960

Pltf.

BEETS, Roger Dale

Closed Civ-1969-60

Plff.

Closed

Begerow, Katherine

Div. 966

Plff.

Closed
Closed

Begerow, Ruth E.

Div. 965

Pltf.

BEGIER, Casimina

closed Civ-1973-493

Pltf.

BEGIER, Harry P.

Closed Civ-1973-493

PLTF

CIVIL 81-670C

BEGIS, Rosalie

USA

PLTF

CIVIL 81-670C

BEGIS, Walter J.

USA

14-00000

Plff.

Closed

Begley, Ronald

Civ. 7678

Deft.

B EGLINGER, Kenneth J., Sr.

Civ-81-435E

Ortez G. Rodriguez

Deft.

Closed

Begole Chevrolet Corp.

Civ. 9001

Deft.

BEHIEL, Correctional Officer Civ-81-91E

Saifuallaha Islam Ifill

Pltf.
BEHM, Christine

Closed

Civ-1969-428

Plff.

Closed

Behm, Frank

Div. 3305

Closed

Deft.

Behringer, Ann

Civ. 4220

Deft.

BEHRENS, Walter Adm. of Drug
Abuse Law Enforcement

Civ-74-186

Deft.

Closed

Behringer, Earl

Civ. 4220

Plff.

Behringer, Henry W.

Civ. ^{Closed} 717

Plff.

Closed

Behringer, Olive

Civ. 717

Dept.

Behr-Manning Corp.

Civ. 4391

Deft.

BEICH, John

Misc.Civ. 75-27

Misc.Civ. 76-15

Misc.Civ-78-~~87~~ 87

Deft.

Closed

Beidler, Elmore

Civ. 1598

Closed

Dept.

Beigel, Walter E.

Div. 1199

11/11/54

Pltf
BEILER, Earl

MISC CIV 84-13

Deft Loop, Inc., et al



Deft.
BEINETTI, George

ClosedCiv-1971-203

Dept.

Beir Bros., Inc.

~~C10200~~
Civ. 7540

Pltf.

BEIRING, Dorothy J.

Civ-76-163

Plff.

Class

Beiring, Eunice I.

Civ. 3783

Plff.

Clerks

Beiring, Louis A.

Civ. 3783

Deft.

BEIRING, Louis F.

Closed Civ-78-813

JTC

Dept.

Beirs, Inc.

Civ. 9857

Dept.

Closed

~~Beiter, Carvis M.~~

Civ. 6866

Deft.

Closed

Beitman, Raphael C.

Civ, 6288

Deft.

BEITZ, Dave
13 Company Officer
B-Block

Closed Civ-1973-452

DEFT

CIVIL 81-372C

BEITZ, D.E.

Carmelo Morales

DEFT

CIVIL 80-358 JTC

BEITZ, D.E., Officer

Abdul Yasin Salahuddin

DEFT

CIVIL 80-1043C

BEITZ, Doris

Gerald Nappa

Deft.

BEITZ, Doris

Close Civ-76-568

Civ-77-264

Close Civ-77-647

Close Civ-78-289

Deft.

BEITZ, Doris M.

Close#Civ-78-290
Civ-79-9

Pltf

MISC CIV 85-2⁵

KASPER H. BEJOIAN, JR. & 1

Def't American Fuji Seal, Inc.

Pltf.

BELACK MUSIC

Closed Civ-80-785B

Packaged Country Music, Inc.

Abe Hamza

Deft.

BELASCO, Jack

Misc.Civ.-76-110

Deft.

BELBOT, Walter
STORE, INC.

d/b/a BELBOT'S

Misc. Civ.

Dept.

Closed

Belcher, Albert

Civ. 5808

Pltf.

BELCHER, Jacqueline

Closed Civ-1973-111

Dept.

~~Closed~~

Belcher, Mrs. Sarah

Civ. 5808

Dept.

Belden, Chester

Civ. 1355

Deft.

Belden, Kenneth

Civ. 1355

Dept.

~~Closed~~

Belden, Kenneth R.

Civ. 192

Dept.

Belden, Mabel

Div. 977

Deft.

C1032

Belden, M. Geraldine

Civ. 192

Deft.

Belden, Norma H.

Civ. 977

Deft.

BELDING, Richard L.

Closed

Civ-81-767B(E)

Pltf. U.S.A.

Deft.

BELEC, Joseph A.

Civ. 11,350 Closed

Deft.
BELEC, Lucille R.

Civ. 11,350 Closed

Plff.

Closed

Belknap, Charles A.

Civ. 5446

DEFT

CIVIL 82-121E

BELKIN, Robert

Richard C. Jackson

Pltf.

BELL, A. Oliver

Closed Civ-75-128

Deft.

BELL AEROSPACE CO.

Closed Civ-78-205

Pltf.

BELL AEROSPACE COMPANY
DIVISION OF TEXTRON INC.

Closed Civ-1971-362

Pltf.

BELL AEROSPACE CORPORATION

Closed

Civ. 11,863

Deft.

BELL AEROSPACE COMPANY,
Division of Textron, Inc.

Misc.Civ.78-33

Deft.

Bell Aerospace Corp. -Mottershead ~~Closed~~ Civ. 10260

Pearce Closed 10264

Averill closed 10,892

Trudeau Closed Civ-1968-378

Deft.

BELL AEROSYSTEMS COMPANY,
DIVISION OF BELL AEROSPACE
CORPORATION, DIVISION OF
TEXTRON

Class. 11,395
and Civ-1968-185

Closed (2)

Dept.

Bell Aircraft Corp. -Miss. Research-Civ. 6589

Lake

Closed 8114

Deft.

Bell Aircraft Corp. -	Hanson Closed Civ.	3323
	Wofford Closed	3344
	Adams Closed	3235
	George Closed	3373
	Storck Closed	3625
	Autogiro Closed	4070
	Chott Closed	4143
	Stynetski Closed	4248

Deft.
BELL, Alphonso
(see 8528-C)

closed
Civ. 11,332
11,581 Closed

Plff.

Closed

Bell, Annie G.

Civ. 3344

Plff.

Closed

Bell, Arlin

Civ. 9634

Pltf.

BELL, Arthur J.

~~Closed~~ Civ. 11,738

Closed 14,761

DEFT

]

CIVIL 80-1164C

BELL, Bruce

Marlene Rojicek

Plff.

Closed

Bell, Charlie

Civ. 3344

Pliff.

Bell, David

Civ. 3303

Dept.

Closed

Bell Credit Clothing Co.

Div. 1953

Closed

Deft.

B ell, Dalton

Civ. 7585

Pltf.

BELL, Edward

Civ-79-45

Closed

Deft.

Bell, Emmett

Civ. 1173

Closed

Plff.

Bell, General M.

Civ. 3344

Deft.

Bell, George

Closed

Civ. 9874

Deft.

BELL,Griffin S.,

Closed Civ-78-102 E

Deft.

BELL, Griffin B., U.S. Atty. Gen.

Close Civ-78-127

Deft.

BELL, Griffin, U.S. Atty. Gen. ~~Closed~~ Civ-77-350

Civ-77-360

Closed Civ-77-630

DEft.

The Honorable Griffin Bell

Civ. 78-389

~~Civ. 78-357~~

Civ. 78-357

Deft.

BELL, Harriet I.

Closed
Civ-78-53

Plff.

Closed

Bell & Howell Co.

Civ. 8596

DEFT

CIVIL 80-982C

BELL INDUSTRIES

Frank & Josephine Larotonda

Dept.

Bell, Jack

Closed Civ. 9874

Pltf.

BELL, James

Closed Civ-1973-578

Closed

Deft.

Bell, Jean W.

Civ. 5531

Plff.

Closed

Bell, John Henry

Civ. 4884

Deft.

BELL, Joseph M. Jr.

Closed Civ-1968-268

Deft.

BELL, Joseph R., Jr.

Closed

Civ-80-898E

United States of America

Deft.

BELL, Juanita

Closed Civ-78-861

Pltf.

BELL, Larry Ray

Civ-79-697

DEFT

CIVIL 82-177E

BELL, Lee L.

USA

Pltf.

BELL, Leonard C.
See BK-75-4541
See BK-75-4576

Closed Civ-77-225
Closed Civ-77-226

Plff.
BELL, Major X.

Closed Civ. 10,563
Closed 10,582

pltf

BELL, Marion

Civ 79-282

Plff.

Closed

Bell, Mattie V.

Civ. 3344

Deft.

BELL, Michael

Closed Civ-78-603

Pltf.

BELL, Miron Charles

Closed Civ-1971-199

Deft.
BELL, MURRAY G.

CIV-82-0335B(E)

Pltf.
U.S.A.

Pltf.

BELL, Nellie M.

Closed Civ-1971-442

Pltf.
BELL, Pauline

Closed Civ-1972-142

Deft.

R. D. Bell, Local Chairman

Civ. 78-378

PLTF

CIVIL 80-1041C

BELL, Roger

Doris Byron, et. al.

PLTF

CIVIL 82-0006E

BELL, Sarah

USA

Deft.

BELL TELEPHONE OF PENNSYLVANIA 050701v-78-614

Deft.

Civ-79-916B

BELL, Terrel H. Secretary of the United States
Department of Education

The University of Rochester

Pltf.

BELL, Thomas

closed Civ-77-258

:Plff.

Closed

Bell, Viola M.

Div. 3344

PLTF

CIVIL 82-0006E

BELL, William

USA

Pltf.

BELL, William J., Jr.

Closed Civ-1971-442

Deft. :

BELL, Willie C.

Closed Civ078-861

Pltf.

BELLA, Bartholomew F.

ClosedCiv-1972-385

Pltf.

BELLA, Josephine

Closed Civ-1972-385

Pltf.
BELLA, Salvatore

Closed CIV 79-0944 E

Deft.

BELLAMY, Herbert L.

Closed Civ-1973-414

Civ-748194

Closed Civ. 78-476E

Closed Civ-74-195

Deft.

Bellanca, Antonio

Civ. 1065

DEFT

Closed CIVIL 80-1012C

BELLANCA, Dennis R. d/b/a

'The Main Event'

USA

11
Closed

Deft.

Beller, Albert

Civ. 4936

Deft.

BELLEVA, Anthony

Civ-75-547

Deft.

Bellinger, Adjutant

Civ. 1145

Pltf.

BELLINGER, David G.

ClosedCiv-1973-492

ClosedCiv-1973-554

Dept.

Closed

Bellinger, Emma A.

Div. 720

Pltf.

BELLINGER, Helen

Closed Civ-1972-564

Pltf.
BELLIOTTI, Eleanor

Civ-80-1081B(E)

Hornell City School District, et al

Deft.

BELLIS, Howard M.

Closed Civ-75-438

Deft.

BELLIS, Ina A.

Closed Civ-75-438

Pltf.

BELLISSIMO, David

Civ-78-605

Deft

BELLIVEAU, Donald

Civ-79-606

DEFT

1950d

CIVIL 81-387C

BELLIVEAU, Raymond L.

USA

Deft.

JTE

BELLOFRAM CORPORATION

Closed Civ-74-373

Deft.

JTE

BELLOFRAM PATENTS, INC.

Closed Civ-74-373

Deft.

Closed 7

Bellomo, Celia D.

Civ. 2605

Dept.

Closed

Bellomo, Dorothy

Div. 2605

5

Deft.

Closed

Bellonio, Samuel B.

Civ. 2605

Dept.

Classif

Bellomo, Thomas J.

Div. 2605

Closed

Plff.

Bellomo, Sebastian J.

Civ. 6734

Deft.

Bellonio, Carmen P.

Civ. 4872

Pltf.

BELLOWS, John G.

Closed Civ-75-63

Deft.
BELLUSCIO, John A.

Classified 12/81
Civ-81-79B (c)

In Re: ROCHESTER DENTAL PROSTHETICS, INC.
BK-76-79B

Carl Calcagno
Joseph Calcagno

Pltf.

BELLUSCIO, John Esq. as Trustee
in Bankruptcy for ROCHESTER
DENTAL PROSTHETICS, INC.

Civ-80-989B

(c)

Bergen-Brunswick Corp. et al

Closed

Deft.

Belmont G.L.F.

Civ. 6341

DEFT

CIVIL 81-798E

BELMONT HOUSING ASSOCIATES

Ronald Norman

DEFT

CIVIL 82-332E

BELMONT SHELTER CORP

Jane Kessler

pltf

BELOTLIEFF, George

~~Closed~~ Civ 78-824C

Deft:

Closed

Belsha, Harry J.

Civ. 5300

Deft.

Closed

Belsha, John W.

Civ. 5300

Closed

Plff.

Belson, Joe

Civ. 3763

Dept.

Closed

B elvedere Cleaners

Civ. 9481

Dept.

Closed

Bellview Farms Dairy Co.

Civ. 8109



Pltf.

BELTZ, Charles E.

Closed Civ-1973-28

Pltf:

BELTZ, Paul W.

~~Closed~~ Civ. 10630

Deft.

BELZ, William J., Jr.

Closed Civ-77-220

Pltf.

BELVILLE, James

Civ-74-226

Plff.

Cassa

Belviso, Giuseppe

Civ. 73

Pltf.

BEMA MUSIC CO.

Closed Civ-77-189

Closed Civ-77-322

Closed

Plff.

Bemus, Louis G.

Civ. 6146

Plff.

BEN BARNET CLEANERS, INC.

Civ. 10356

Deft.

BEN HOGAN COMPANY

Closed Civ-1971-521

Deft.

THE STR. BEN MOREELL

Closed Civ-78-66C

Deft.

BEN PEER HEATING, INC.

Closed Civ-75-483

Deft.

BENBENEK, Joseph

closed Civ-74-425

Deft.
BENCE, Charles Sr.

Closed
Civ. 11,078

Pltf.

BENDELOW, Norma L.

Closed Civ-79-259 E

Dept.

Benden, Willard

Div. 1355

Plff:

Closed

Bender, Devern B.

Civ. 5607

Pltf.

BENDER, Mrs. Eileen

See: OAKES, Eileen

Deft.

Closed

Bender, Grace

Civ. 7656

Deft.

Closed

Bender, Joseph

Civ. 7656

Plff.

Closed

Bender, Nadine G.

Civ. 3344

Pltf.

BENDERSON DEVELOPMENT
COMPANY, INC.

osed Civ-75-365

Deft.
BENDERSON DEVELOPMENT
COMPANY, INC.

Civ-1967-94 ~~Closed~~
~~Closed~~ Civ-1968-267
Closed Civ-11,608
~~Closed~~ Civ-76-219

Plff.

Closed

Benderson, Dora

Civ. 7425

Closed

Civ. 9733

Deft.

BENDERSON, Dora

Closed Civ-11,608

Closed

Plff.

Benderson, Nathan

Civ. 7425

Closed Civ. 9733

Closed Civ-77-459

Deft.

BENDERSON, Nathan

Closed Civ-1968-385

Closed Civ-11,608

Deft.

BENDERSON, Ronald E.

D/B/A Delta Sonic Car Wash

Closed

Civ-1971-241

Dept.

Closed

Bendix Aviation Corp.

Civ. 3327

Pltf.

BENDIX, Corp.

Closed Civ-75-97

Closed Civ-75-97

Dept.

Closed

Bendix Corp.

Civ. 9660

Closed Civ-1968-361

Deft.
Bendix Corporation

Civ-81-259E

Dennis R. Kaluzny & 1

Deft.
Bendix Machine Tool Co.

Civ-81-259E

Dennis R. Kaluzny & 1

Deft.

Bendix Michigan Special
Machine Company

Civ-81-259E

Dennis R. Kaluzny & I

Unused 4c

Plff.

Beneck, Frank

Civ. 3459

Deft.

Closed

Benedetto, James D.

Civ. 1904

Deft.

Closed

Benedict, James S.

Civ. 3232

Closed

Deft.

Benedict, Lulu

Civ. 7934

Pltf.

BENEDICT, William C.

CLERK Civ-76-36

Pltf.

BENEDYK, Eugenia

~~Civ-77-243~~ Civ-77-243

Pltf.

BENEDYK, Stephen

Case# Civ-77-243

Deft.

BENEFICIAL FINANCE COMPANY
OF NEW YORK, INC.

Closed Giv-79-540

Deft.

Closed

Beneficial Finance Co.

Civ. 9555

Closed Civ-76-179

Deft.
BENEFICIAL FINANCE COMPANY ^{Closed} Civ-80-1144B
OF NEW YORK, INC.

U.S.A.

Pltf.

BENEFICIAL FINANCE CO.
OF NEW YORK

Closed Civ-77-198

Deft.

BENEFICIAL FINANCE CO. OF N.Y.,
INC.

Closed

Civ. 11,877

Closed Civ-75-169

Closed Civ-77-125

Closed Civ-77-578

Closed Civ-78-172

Closed Civ-79-569

Deft.

BENEFICIAL FINANCE CORP.

Closed Civ-76-334

Closed Civ-77-114

Closed Civ. 78-362 HFB

Pltf.

BENEFIELD, David Lee

Closed

Civ-79-1007 *E*

Closed

Deft.

Benegiano, Giovanni

Civ. 4384³

Pltf.
BENEVENTO, John W.

Closed

Civ-80-155 

Patricia Harris, etc.

Deft.

BENEZET, Louis J.

Civ-75-14

Deft.
BENFORD, Lee Noel, Jr.

Closed Civ-80-1046B

U.S.A.

Deft.

BENGART, Joseph S.

Misc.Civ.77-36

DEFT

Closed CIVIL 80-1120C

BENGERT, Harold, Jr.

USA

Deft.

Benham Hotel

Civ. 2794

Closed

Deft.

Benigno, Fraga

Civ. 1745

Deft.

BENISON, Connie Gene

Closed Civ-74-462

Pltf.

BENITEZ, Margarita

Closed Civ-74-455

Deft.

Benjamin, Anna

Civ. 1054

Pltf.

BENJAMIN, Arthur

Civ. 11,566 Closed

11,619 Closed

1966-53 Closed

Civ-1966-139 Closed

Civ-1966-229 Closed

Deft.

BENJAMIN, Catherine

Closed Civ-76-410

Plff.

Benjamin, James W.

Closed

Civ. 3459

Plff.

Closed

Benjamin, John Earl

Civ. 9446

Deft.

BENJAMIN, Mary

Civ-81-832C

Pltf. Evangelist Lloyd B. Walker

Dept.

Benjamin, Rush c. A.

Div. 1054

Plff.

Closed

Benjamin, Sheldon M.

Civ. 4128

Deft.

Benjamin, Stanley Sr.

Case Civ. 78-356

Plff.

Benke, John A.

Civ. 3235

Deft.

Benkley, Marie

Closed

Div. 2143

Deft.

Closed

Benkovitch, Anna

Civ. 4613

Deft.

Closed Civ-79-706C

BENLIN-KNOWLTON DISTRIBUTION CENTERS, INC.

Deft.

BENN, Deith (Keith)

Civ-1972-215

Plff.

Closed

Benn, Jr., James A.

Div. 2698

Deft.
BENN, Keith (Deith)

Civ-1972-215

Deft.

Closed

Bennett, Ainsworth M.

Civ. 2021

Plff.

Closed

Bennett, Arnold G.

Civ. 3344

Deft.

Closed

B ennott, Beverly S.

Civ. 7123

Deft.

Closed

Bennett, Chester

Div. 113

Deft.
Bennett Corporation

Civ-81-722E

Robert Guadagno, etc.

Pltf.

Bennett, David R.

Case Civ. 78-370

Deft.

BENNETT, Donald

Civ-1973-47

Pltf.
BENNETT, Donald A.

220500 Civ. 11,107

Closed 11,829

220500 Civ-1967-397

Deft.

Closed

BENNETT, Major General Donald V. Civ-1967-270
United States Army
Superintendant of the United
States Military Academy at
West Point, New York

Pltf.

BENNETT, Edward N.

Closed

Civ. 10,747

Closed

Civ-1969-171

Deft.

BENNETT, Elijah

Closed Civ-74-256

Deft.

BENNETT, Elizabeth

Closed Civ-1967-279

Dept.

Closed

Bennett Employment Agency

Civ. 5128

Deft.

BENNETT, Esther R.

Closed Civ-1967-279

4/25

Pfff.

Closed

Bennett, Frank

Civ. 3459



Plff.

Closed

Bennett, Frank P.

Civ. 6887

BENNETT, III, George Suterland
Mag. 78 Misc. 2M

CIVIL re penal sentence of Canada,
however, papers may be found in
care of Criminal Deputy.

Closed

Deft.

Bennett, George W.

Civ. 7123

Plff.

Closed

Bennett, G. Louis

Civ. 3344

Dept.

Closed

Bennett, Harold

Civ. 6788

Plff.

Bennett, Herbert C.

Closed

Civ. 3344

Closed

Dept.

Bennett, Howard

Civ. 6788

Pltf.

BENNETT, James Sr.

Closed Civ-1972-152

Pltf.

BENNETT, James R.

Closed Civ-1969-296

Closed Civ-1970-58

Pltf.
BENNETT, John

Closed 1v-75-461

Deft.

Bennett, John Gordon

~~Class~~

Civ. 5443

Closed

5444

Dept.

6000

Bennett, John J.

Civ. 566

Closed

Dept.

Bennett, John O.

Civ. 5670

U.S.A. ~~Closed~~

10,557

Dept.

Joseph E. Bennett Co. Inc. - Seifert - ^{Closed} Civ. 6770

" " ^{Closed} 6771

Graybar ^{Closed} 7693

Wellington ^{Closed} 7694

BENNETT, Karin J.

Misc.Civ. 81-218

Pltf.

BENNETT, Keith A.

Closed Civ-1972-88

Deft.

Closed

Bennett, Leonard A.

Civ. 2217

Deft.

BENNETT, Lester

Closed Civ-1972-664

Deft.

BENNETT, LESTER FUR FARM closed Civ-1972-664

Plff.

Closed

Bennett, Loretta

Civ. 3682

Deft.

BENNETT MANUFACTURING
COMPANY, INC.

Close#Civ-1973-201

ptf

BENNETT Marilyn L

Reopened 1/14/80
~~Closed~~ Civ 79-364

ptf

Received 1/14/80

BENNETT , Milton E. ~~Civ~~ Civ 79-364

Pitt.

BENNETT, Ramon

Misc.Civ. 75-20

see Civ-76-511

Pitt.

BENNETT, Raymon T.

Closed Civ-76-511

Deft.

Bennett Respiration Products, Inc. Civ-81-722E

Robert Guadagno, etc.

Pltf.

BENNETT, Richard G.

CIV-80-420B

USA

BENNETT, Roger C.

Misc.Civ. 81-219

USA & Revenue Ofcr Dillon

deft

BENNETT, Sgt.

Civ 79-55

Deft.

Bennett, Sergeant (Correc@ional
officer, Elmira Corr. facility

~~-----~~
Closed Civ. 78-366

Pltf.

BENNETT, Stephen

Closed Civ-74-75

Plff.

Closed

Bennett, Susie Griffin

Civ. 3344

Deft.

Bennett, Theodore A.

016506 Civ. 78-356

Pltf.

BENNETT, William

Closed

Civ-1970-578

PLTF

Closed CIVIL 80-714C *y/r*

BENNIE BENJAMIN MUSIC, INC.

George Burda dba VIP Lounge

Deft.

BENO, Harry

Civ-77-531

Pltf.

BENSCHING, Ronald P.

Civ-77-538

4
Dept.

Benson, Bert

Div. 1454

Deft.

Closed

Benson, Bertha

Div. 1932

Deft.

Closed

Benson, Birl

Civ. 4112

4113

Deft.

Closed

Benson, Birl Fagan

Civ. 4111

Deft.

BENSON, Charles, Warden Closed Civ-74-520

Plff.

Closed

Benson, Charles A.

Civ. 4618

Pltf.

BENSON, Ellen Gay

Closed Civ-1968-86

Deft.

Closed

Benson, Harold

01v. 1932

Deft.

Class

Benson, Homer

Civ. 5600

Plff.

Closed

Benson, John Curtis

Civ. 3344

PLTF.

JOHN T. BENSON PUBLISHING CO, ~~closed~~ CIV. 78-750

Plff.

Closed

Benson, Julia

Div. 3373

Pltf.
BENSON PROCESS ENG. CO.

Closed Civ-1969-247

Pltf.

BENSON, Richard E.

Closed Civ-1968-86

Closed Civ-1969-247

Deft.

Closed

BENSON-STEAD COMPANY, INC.

Civ. 10,365

Deft.
BENSON STEEL, INC.

Civ-79-894

Deft.

Closed

Benson, Stewart

Civ. 686

Closed

Deft.

Benson, Susie Mae

US

Civ. 4111

US

4113

Deft.

BENT, George

Closed Civ-75-453

Deft.

BENT, George R.

MeesaCiv-76-167

Pltf.

BENTIVEGNA, Sam

~~Civ~~ Civ-74-458

Pltf.

BENTIVOGLI, Daniel

Closed Civ-1970-107

Pltf.

BENTIVOGLI, Joan M.

Closed

Civ-1970-242

Deft.

Closed

Bentley, Daniel

Civ. 5685

Deft.

Bentloy, DeLancey

Civ. 24

Deft.

BENTLEY DRILLING COMPANY

Closed Civ-75-487

Doft.

Bentley, James C.

Closed

Div. 2575

Misc.Civ.82-207 & 82-208

BENTLEY LABORATORIES, INC.

Deft.

SHILEY, INC.

Pltf.

DEFT

Closed CIVIL 81-340C

BENTLEY, John R., Sheriff

Russell E. Gustafson

Deft.

BENTLEY, Sheriff John

Case# Civ-74-14
Civ-77-464

Deft.

BENTLEY, John R., Sheriff
Chautauqua Cty.

Blowed Civ-77-437
Blowed Civ-78-681

deft

BENTLEY, John R., Sheriff ~~Closed~~ Civ 78-868

Pltf.

BENTLEY, June M.

Closed Civ. 11,772

Pltf.

BENTLEY, R. William

Closed Civ-76-164

Dept.

Closed

Bentley, Raymond J.

Civ. 1566

Deft.

Closed

Bentley & Renkens Dairy

Div. 1566

Deft.

Bentley, Vera G.

Closed

Div. 2575

Deft.

BENTLEY, William

Closed Civ-1968-196

Deft.
BENTLY, Sheriff, Sheriff of
Mayville County Jail

Civ-81-594E

Pltf. Robert W. Harmon

DEFT

Closed CIVIL 81-521C

BENTLY, Sheriff
(Mayville County Jail)

Emory Cavender

PLTF

CIVIL 82-183E

BENTLY, Willie F.

Richard Schweiker

Pltf.

BEN-TOM SUPPLY CO. INC.

~~Closed~~ Civ-75-430

MISC CIV 84-65'

BENTON ANNOUNCEMENTS, INC.
3006 Bailey Avenue
Buffalo, NY 14215

IN THE MATTER OF:

ESTABLISHMENT INSPECTION

Plff.

Closed

Benton, Annie M.

Civ. 3344

PLTF.

BENTON, Doris

Close# Civ-77-400

Ptff.

BENTON, LEROY

~~Closed~~ CIV-1972-612

Deft.

BENTON, Louis

Closed Civ-78-245

Pltf.

BENTON, Louis C.

Closed Civ-76-410

Deft.

BENTON, Louis C.

Civ=1972-325

Closed Civ-74-558

~~Closed~~ Civ-75-437

Civ-77-618

Plff.

Closed

Benton, Myrtle G.

Div. 3344

Deft.

Closed

Banware, Clinton

Div. 9440

Deft.

BENZ, Joseph

Closed Civ-75-411

Plff.

Closed

Benz, Ralph B.

Civ. 9224

Deft.

BENZEL, Michael A.

Closed Civ-80-596E

United States of America

Plff.

Benzing, Lawrence G.

Civ. 32355

Dept.

Class

Benzinger, Josephine

Div. 9673

Deft.

Closed

Benzinger, Paul A.

Civ. 9673

Deft.

Closed

Beoman, John

Div. 2211

Deft.

BERANEK, Elizabeth

Closed Civ-1967-125

Deft.
BERANEK, Mary Ward

Closed Civ-1967-125

DEFT

Closed CIVIL 80-829C

BERARD, Brian A.

USA

Deft.

Closed

Berard, Thomas Co.

9041
Civ. 9041

Deft.

BERBARY, G.

Deputy Superintendent

Closed Civ-1973-467

Closed Civ-1973-501

Civ-76-78

Closed Civ-76-120

DEFT

CIVIL 80-1101C ^{Closed}

BERBAY, Richard

Will Washington

Deft.

BERBERT, Frederick L.

Closed Civ. 10,710

Defendant
Berbary, George

Closed Civ. 78-319

Plff.

Berchak, Jack

Closed

5717

Pltf. ·

BERDS, Charles, Jr.

Closed Civ-79-558

JTC

Plff.

Berdych, Michael A.

Div. 3235

Plff.

Berdych, Stephen F.

Civ. 3235

Deft.

BEREA REALTY AND FINANCE
COMPANY

Closed Civ-76-265

Deft.
BERENSKI, Joseph C.

Civ-81-713C

United States of America

Closed

Plff.

Berentsen, Harold W.

Civ. 7669

Deft.

BERES, Daniel

Closed Civ-1972-290
Closed Civ-76-247

Deft.

Beres, John

Closed ~~by~~ Div. 2112

Plff.

Closed

Bereza, Joseph

Civ. 3459

Plff.

Bareza, Sylvester

Civ. 8169

Closed

pltf

BEREZUK, Helen

Civ 79-175

4
ptf

BEREZUK, William

Civ 79-175

Deft.

Closed

Berfield, Elmer

Div. 2506

Pltf.
BERG, Elaine C.

Closed Civ. 11,190

Deft.

BERG, F. Steven

Closed
Div. 11,391
Civ-78-31

Plff.

Closed

Berg, G. Mowson

Civ. 1101

Pltf.

BERG, Harvey M.

Closed Civ-11,190

Deft.

BERG, Robert

Closed

Civ-1971-438

Closed

Dept.

Bergamon, Albert

Div. 1327

Deft.

BERGAN, Assistant Deputy
Attica State Prison

ClosedCiv-1969-110

Deft.

BERGAN, Paul

Closed

Civ-1970-364

Closed

Civ-1970-365

Closed

Civ-1970-366

Closed

Civ-1970-479

Closed

Civ-1970-490

Closed

Civ-1970-501

Harrell Closed

Civ-1970-540

Deft.

BERGEN-BRUNSWICK CORPORATION

Civ-80-989B (c)

William Missert et al

Deft.

BERGEN, Major Daniel F.

ClosedCiv-1970-197

Plff.

1090d

Bergen Point Iron Works

Civ. 8890

Deft.

BERGER, Clarence D.

Class Civ. 9682

Plff.
BERGER, Ellis

Closed
Civ. 10,458

Pltf.

BERGER, Elsie

Closed CIV-80-674B

Louis Guida

Pltf.

BERGER, Jason

Closed Civ-1970-406

Dept.

Closed

Herger-Kleifgen Co. Inc.

Civ. 2175

Deft.

Berger, Lehman Associates
Consulting Engineers &
Transportation Planners

Civ-79-995 B
(E)

Plff.

Closed

L. I. Berger, Inc.

Civ. 10160

Deft.
BERGER, Martin

Closed Civ-1969-332

Pltf.

BERGER, Pauline

Closed Civ. 9682

Deft.

BERGER, Ronald E.

Civ-81-727B(E)

Pltf: Audrey Jackson

Deft.

Closeq

Berger, Samuel

Div. 656

Deft.

BERGER, Stephen

Closed Civ-75-280

Deft.

BERGER, Shirley

Case Civ. 9682

DEFT

CIVIL 80-1087C

BERGER, Thomas B, official capacity as District
Mgr of Related Management Corp.

Robin & Katherine Miller

Pltf.

BERGERON, Irving F.

Closed Civ-77-4726

Def.
BERGER, Stephen

Civ-75-280

Deft.

BERGIN, Eugene W.

Close&Civ-1972-558

Deft.

BERGIN, Eugene

Assistant District

Attorney of Monroe County

Closed
Civ-81-630B(E)

Pltf.: Michael F. Cerami

Deft.

BERGLAND, Bob, Sec. U.S.D. of Agr. ~~Closed~~ Civ-78-199

Deft.

BERGLAND, Robert

~~closed~~

Civ-77-48

Def't.

BERGMAN, Edward J.

Closed Civ-1970-24

Deft.

BERMAN, Eugene S., and
STATLAND and BERMAN
Custodian of Records
Pertaining to
SEYMOUR BERNSTEIN

Misc.Civ-82-109C

Pltf. U.S.A. & William Haslinger of the
Internal Revenue Service

Plff.

Closed

Bergman, Jane A.

Civ. 8546

Deft.

BERGMAN, Murray

Closed Civ. 10,614

Dept.

Closed

Bergman Norge Co. Inc.

Civ. 6189

Flff.

Closed

Bergman, Robert A.

Civ. 8546

Pltf.

BERGMAN, Sandra J.

Closed Civ-1971-555

Class

Dept.

W. Bergman Co. Inc.

Civ. 4567

Schwartz

6189

Plff.

Civ. 4568

Bergman, Wolf

Civ. 4568

PLTF

CIVIL 81-1030E

BERGNER, Robert E., M.D.

U.S.A. &
Dept. of Veteran's Administration

Deft.

Closed

Berg's Drug Stores Inc.

Civ. 9444

Deft.

Bergstom, D.

Civ. 6492

Deft.

Closed

Bergstrom, Beda Augusta Willig

Civ. 7777

Closed 7966

Plff.

Closed

Bergum, Arthur P.

Civ. 5516

Pltf.

BERHALTER, Kerry

Closed Civ-76-468

Pltf.

BERKE HYDROGEN PEROXIDE SOLUTION

Closed Civ-1967-284

Pltf.
BERKE, Joseph J.

Civ-79-36

Pltf.

BERKEY INVESTMENT ENTERPRISES

Civ-79-36

Daft....

Berkholz, John as president of Ecc Closed Civ. 78-520 E

Deft.

Berkoff, Rose Feiman

Giv. 1173

Closed

Deft.

Berkowitz, Mae - M. Rockowitz - Civ. 5794

D.

"

5795

Deft.

Closed

Berkshire Life Ins. Co.

Civ. 4122

D811.

BERKUN, June S.
d/b/a Jewelry by June

Closed Civ-78-685

Deft.

BERLE, Peter A.A.

Closed Civ-78-579 C

Deft.

Classified

Berlin, Dorothy

Civ. 9642

Deft.

BERLIN, Edward

Case No. Civ-77-707

Dept.

Berlin, Howard

Civ. 7553

Closed

Plff.

Berlin, Irving

-Broda

Civ. 6657

Fed. Broadcasting

Closed 7652

Plff.

Irving Berlin, Inc.	- Bedini	Civ. 454
	Pittro	471
	Albertson	585
	Gerace	726
	Lomanto	1131
	Wenzek	1607
	Lippens	1608

Plff.

Closed

Irving Berlin, Inc. - Gedraitio	Civ. 92
Marinello	89
Versluyn	301
Lansdowne	338
Wisniewski	402
Frisicano	412
Fremming	438
Waldeck	439

Pltf.
BERLIN, James

Closed Civ-1970-107

Dept.

Berlin, Nathan

closed

Civ. 9642

Pltf.

BERLINGHOFF, Robert C.

Closed Civ-76-181

Deft.

THE BERLYN CORP.

Closed Civ-1971-418

Deft.

BERMAN, DONALD M.D.

Closed Civ-75-158

Plff.

Closed

Berman, Harry T.

Civ. 6495

Deft.

BERMEC CORPORATION

closed Civ-1970-572

Pltf.

BERMUDEZ, Santos

Closed Civ-76-401

8333

Deft.

Bern Furniture of Corning, Inc.

Civ. 8333

Deft.

BERN FURNITURE OF WOLCOTT, INC.

Closed CIV-75-253

Plff.

Closed

Bernabei, Americo

Civ. 3459

Deft.

BERNACKI, Edward

Closed Civ-1973-624

Closed Civ-740131

Deft.
a person indentified as
"BERNARD"

Civ-81-288B(E)

Michael Epps, et al

Dept.

Closed

B ernardo, Theodoro

Civ. 9565

Pltf.

BERNARD EISENBERG

Civ-79-522

Pltf

CIVIL 80 - 82

BERNARDINI, John

Bethlehem Steel Corp. &
United Steel Workers of America, AFL-CIO-CLC

Pltf.

BERNAS, Louis A.

Closed

Civ-1969-82

Pltf.

BERNAS, Robert C.

Civ-81-112E

Consolidated Rail Corporation, et al.

Plff.

Closed.

Bernbeck, Gerald J.

Civ. 4006

Closed

Deft.

B erndt, Robert

Civ. 8313

Pltf.
BERNE, Dale

Case Civ-81-725B(E)

Deft: Harriet Berne, etc.

Deft.

BERNE, Harriet
a/k/a Harriet Zilber
a/k/a Harriet Cohen
a/k/a Judy King

Closed Civ-81-725B (E)

Pltf: Dale Berne

Def't.

BERNE, Lloyd Scott

Closed Civ-81-725B(E)

Plt'f. Dale Berne

Def't.

BERNE, Mark Vernon

~~Doc~~ Civ-81-725B(E)

Pltf: Dale Berne

Deft.

BERNEL FOAM PRODUCTS CORP. ~~Closed~~ Civ-1970-363

DEFT

CIVIL 81-533C

BERNEL FOAM PRODUCTS, A Division
of Rectical Foam Corp.

Betty Millerski

Pltf.

BERNER, Elsworth
d/b/a Gates Liquor Store

Case#iv-76-281

Pltf.

Robert L. Berner Co.

Civ-81-37E

Bratt, Foster & Hayes, Inc.

Plff.

Closed

Bernhard, Clara B.

Civ. 4824

Closed

Plff.

Bernhard, Hedwig T.

Civ. 4824

Class

Plff.

Bernhard, Katherine J.

Civ. 4824

Plff.

Closed

M. Bernhard Corp.

Civ. 9463

Deft.

Closed

M. Bernhard Corporation

Civ. 3980

Plff.

Closed

Bernhard Storage & Grating Corp.- Civ. 4824

Pltf.

BERNICK, John

Closed Civ-78-675 *ITE*

Pttr.

BERNICK, Joseph

Closed Civ-78-675 JTE

Pltf.

BERNICK, Rosemarie

Closed Civ-78-675

JTE

Pltf.
BERNIER, Anderson

Civ-80-385C

Deft. Harold J. Smith, etc., et al.

Pltf.
BERNIER, Anderson
et al.

Closed Civ-81-840C

Deft. Dept. of Corr. (State of N.Y.), et al.

Pltf.

BERNS, Lyle F., Jr.

Closed Civ-1971-424

Closed

Deft.
BERNSDORF, Oscar J.

Civ-1966-58

Plff.

Closed

Bernstein, Blanche

iv. 3748

Plff.

Closed

Bernstein, Harold

Civ. 3748

Deft.

BERNSTEIN, Mrs. Jane Anne

Closed Civ-75-431

Deft.

Closed

Bernstein, Jerome H.

Civ. 4390

Deft.

BERNSTEIN, Joel M.

Closed Civ-75-297E

Pltf.

BERNSTEIN, Leopold L.

Closed Civ-1967-61

Deft.

BERNSTEIN, Marion W.

Closed Civ-1967-61

Deft.

BERNSTEIN, Major Gen. Robert
M.D.

MiscCiv77-1

Pltf.
BERNSTEIN, Seymour

Misc.Civ-82-157C

Deft. U.S.A., William Haslinger of the Internal
Revenue Service, The Westwood Country
Club

Plff.

Closed

Bernt, Caroline

Civ. 5081

Plff.

Closed

Bernt, Donald E.

Civ. 5081

Pltf.
BERNZ O MATIC CORPORATION

Closed
Civ-1966-174

Plff.

Otto Bernz Co.

Div. 1706

12
EIGHT

Dept.

Otto Bernz Co. Inc.

Civ. 6376

Pltf.
Bernzomatic Inc.

110383
Civ-81-625E

The Service Transport Company

Dept.

BERNZOMATIC CORPORATION

ClosedCiv-75-433

ClosedCiv-77-543

Pltf.

BERO CONSTRUCTION CORP.

Closed Civ. 11,188

~~Closed~~Civ-1971-201

~~Closed~~Civ-1971-290

Deft.

BERO CONSTRUCTION CORP.

Closed Civ. 11,447

Closed Civ-1972-284

Closed Civ-1972-351

Dept.

Closed

Bero Engineering & Construction Corp. -- Cooney

Div. 2518

Long

4963

Richards ~~Cooney~~

5242

8
Rosca

Plff.

Berrafato, Frank

Civ. 416

Plff.

Closed

Berriman-Graham Co. Inc.

Civ. 9001

Deft.

Closed

Berriman-Graham Co.

Div. 1895

Deft.

Berries, 3 Crates Fresh Blue

Civ. 3834

2 " " "

3585

Closed

Deft.

Berry, Charles H.

Div. 1062

Deft.

BERRY, Bessie T.

Civ-81-865B(C)

closed

Pltf: U.S.A.

deft

BERRY, Bessie T.

Closed Civ 79-218

Deft.
BERRY, C.O.D.

Civ-80-813E

Gregory Dupree

DEFT

CIVIL 82-525E

BERRY, Carl

Raymond Leach
Willie Maple, Sr

Deft.

BERRY, Danny R.

Civ-81-746E

Michael Chavis

DEFT

Closed CIVIL 81-376C

BERRY, Danny R.

USA

Pltf.
BERRY, Donald

Closed Civ-76-320

Deft.
BERRY, Geraldine

Closed, Civ-1972-418

Pltf.
BERRY, John

Closed Civ-1969-186

Plff.

Closed

Berry, Miss M.F.

Civ. 3344

Deft.

BERRY, Michael

Closed Civ-1973-203

Plff.

Berry, Melvin

10881
Civ. 7233

Plff.

Closed

Berry, Robert F.

Civ. 3344

Pltf.
BERRY, Sarah

Closed Civ-76-320

Plff.

Closed

Barry, Wilson Roy

Div. 3344

Closed

Deft.

Borryman, Frank

Civ. 1060

Deft.

BERS, Daniel

Civ-76-267

Deft.

BERSPRILL, Frank

Closed Civ-74-574

DEFT

MISC CIV 82-18E

BERST INN, INC., and
John Courtney as President

USA + 1

Deft.

BERNSTEIN, Seymour

Misc.Civ-82-109C

Misc.Civ-82-110C

Misc.Civ-82-111C

Misc.Civ-82-112C

Misc.Civ-82-107C

Misc.Civ-82-106C

Deft.

BERNSTEIN, Seymour, as
officer of
DEXTER PHARMACY, INC.

Misc.Civ-82-108C

Pltf. U.S.A. & William Haslinger of the
Internal Revenue Service

Deft.

BERTNEFF, Glen A.

Closed Civ-75-535

Deft.

BERTNESS, Glenn A.

Case# Civ-75-134

Deft.

Bertold, Pasquale

Closed

Civ. 6310

Pltf

MISC CIV 85-120

BERTRAND, ANNE, Mary Chrostoffersen
Sandra Merrill

Notice to take deposition
(Eastern District of CA)

Def't Anheuser-Busch, Inc., et al

Deft.

BERTRAND CHAFFEE HOSPITAL

Closed Civ-78-188C

Deft.

BERTSCHMANN & MALOY, INC.

Closed Civ-74-357

Deft.
BERYL, Louis

Civ. 11,391
Civ. 11,391

Dept.

Closed

Berzon, Robert

Civ. 9642

Deft.

BESCH, Carolann

closed Civ-76-410

Deft.

BESECKER, Walter

Closed Civ-76-247
Civ-76-267

Dept.

Closed

Beshara, Fred A.

Civ. 9138

Deft.

BESROI CONSTRUCTION CORP. ULOSUCiv-77-77

(Bk-75-2884)

Deft.

BESROI CONSTRUCTION CO.
OF ROCHESTER, INC.

Closed Civ-75-15

Closed Civ-75-105

Closed Civ-75-106

Closed Civ-76-79

Pltf.

BESS, Linda D.

Civ-76-163

Pltf.

BESSMAN, David S.

Closed

Civ. 11,845

Deft.

closed

Besstak, Andrew J.

Civ. 9031

Deft.

Closed

Besstak, Bertha E.

Civ. 9031

Dept.

Best Coat & Apron Mfg. Co. Inc.

Closed

Civ. 8513

Closed

Deft.

Best, Elizabeth Ann

Civ. 1024

Deft.

BEST MOTORS, INC.

Closed Civ-1973-545

Daft.

Closed

Best Textiles Corp.

Civ. 8513

Deft.
BEST, Walter C.

Civ. 11,749 Closed
Civ-1966-13 Closed

Deft.

BEST, Willard

Closed Civ-1973-582

Deft.
BEST, Willard C.

Closed Civ-1970-288

Deft.
BEST, Wyoma

Closed Civ-1971-55
Closed Civ-1970-561

Pltf.

BESTER, John

Closed Civ. 11,018

Deft.

BESTRY, Hon. Sherwood L.

Closed Civ-75-101

Deft.

BESZCZYNSKI, Eugene

Closed CIV-78-239C

Deft

BETCHER, Norman C.

Civ. 80-18

~~Closed~~ Civ-80-20

U.S.A.

Deft.

BETHESDA COMMUNITY HOSPITAL

Closed Civ-76-335

Pltf.

BETHESDA HOSPITAL

CIV-80-698B

Fisher Scientific Co. & 1

Dept.

Bethesda Hospital

Civ. 9025

Closed

USA Closed 10,955

Plff.

Bethin, Walter A.

Civ. 3235

Deft.

Bethlehem 1977 Salaried Pension
Plan

Civ-81-291E

John R. Lougee

Deft.
BETHLEHEM STEEL CORPORATION

Civ-82-144C

Pltf. Eugene L. Pierce

Deft.

BETHLEHEM STEEL CORPORATION

Civ-82-17C

Deft. Reverend Roy Guice

Deft.

Bethlehem Steel Corporation

Civ-81-291E

John R. Lougee

DEFT

CIVIL 81-361C

BETHLEHEM STEEL CORPORATION

Clara Arrington

DEFT

CIVIL 81-412C

BETHLEHEM STEEL CORP.

Russell K. Nance

DEPT

CIVIL 81-513E

BETHLEHEM STEEL CORPORATION,
GENERAL PENSION BOARD

Richard A. Simon

DEFT

CIVIL 81-824E

BETHLEHEM STEEL CORPORATION
Great Lakes Steamship Div.

Dennis L. Jankowski

DEFT

CIVIL 80-532C

BETHLEHEM STEEL CORPORATION

George H. Williamson, Jr.

Deft.

Bethlehem Mines Corp.

Misc. Civ-80-83

RSE, Inc., etc.

Closed

Dept.

Bethlehem Steel Co. -Grispin- Div. 1275

Closed 1464

Grigsby ~~Closed~~ 3799

Jackson ~~Closed~~ 3855

Spencer ~~Closed~~ 3940

Parrisis ~~Closed~~ 4217

Molony 3288

Jackson 3855

Dept.

Closed

(2)

Bethlehem Steel Co. - Miller

Civ. 4371

Gordon

4724

Dolecki

4768

Lukowski

4847

Knighter

4912

Lennon

6321

Drake

6329

M a rcau

6396

Mazat

4897

Closed

Cirrito

6300

Closed

Dept.

Bethlehem Steel Construction Co., Inc.

Civ. 4847

Deft.

Bethlehem Steel Corporation

Civ-81-705C

William Parkinson & 1

DEFT

CIVIL 81-621C
Closed

BETHLEHEM STEEL CORPORATION

United Steelworkers of America
Local 2602

DEFT

CIVIL 80-816C

BETHLEHEM STEEL CORP.

Canada Steamship Lines

Deft.

BETHLEHEM STEEL CO.

(5)

Jackson Closed Civ-1968-178

Ashwood Closed Civ-1970-193

Williamson Closed Civ-1971-534

Lemons Closed Civ-1973-469

Closed Civ-74-247

(3)

Deft.

Closed

Bethlehem Steel Co. - Monaghan

Civ. 6399

Amato

6498

Bluman

6499

Morris

6651

Green

6329

Jackson

7001

Muszynski

Closed

8212

Good

Closed

8828

(h)

Deft.

Bethlehem Steel Co. - Stanclik	Closed	Civ. 8831
Zelman	Closed	8875
Stewart	Closed	9563
Lofton	Closed	9753
Bryant	Closed	10,147
Wright	Closed	10,429
Johnson	Closed	10,512
Bryant	Closed	11,371
Alexander	Closed	11,489
Witkowski	Closed	Civ-1966-237

Deft.

BETHLEHEM STEEL CORPORATION

Civ-79-657

Pltf.

BETHLEHEM STEEL CORPORATION ^{Closed} Civ. 11,447

Closed Civ-1970-428

~~Closed~~ Civ-76-298

Plff.

Closed

Bethlehem Steel Co.

Civ. 646

Closed Royal Indemnity 11,200

Closed Civ-1970-428

Deft.

Bethlehem Steel Corp.

Civ. 1464

-Comr. State Ins. Closed 5180

Jackson Closed 7247

Forte Closed 7911

Zak Closed 11,540

Ralph Closed 11,892

Alonge Closed Civ-1966-206

Witkowski Civ-1966-237

Satlawa Closed Civ-1967-13

Grippi Closed Civ-1967-34

Deft.

BETHLEHEM STEEL CORP.

(3)

Closed Civ 1970-609

Closed Civ 1971-27

Closed Civ 1971-108

Closed Civ-1971-487C

Closed Civ-1973-311

Misc. Civ-77-74

Closed Civ-77-451

Civ-77-536

Closed Civ-79-553

Deft.

BETHLEHEM STEEL CORP.

(2)

Doyle ^{Civ} Civ-1967-93

Stojek ^{Civ} Civ-1967-127

Zorn ^{Closed} Civ-1967-179

Herlan ^{Civ} Civ-1967-243

Gratfens ^{Civ} Civ-1967-247

Touris ^{Civ} Civ-1967-303

USA ^{Closed} Civ-1967-432

Wallace ^{Civ} Civ-1968-12

Roberts ^{Civ} Civ-1968-9

Palowski ^{Closed} Civ-1969-20

Smith ^{Closed} Civ-1969-97

Fanning ^{Closed} Civ-1969-349

Fanning ^{Civ} Civ-1970-27

Jablonski

^{Closed} Civ-1970-211

Deft

CIV 80 - 82

BETHLEHEM STEEL CORPORATION

John Bernardini

Deft.

BETHLEHEM STEEL CORPORATION

Civ-77-706

Civ-78-187

Civ-79-40

Deft.

Bethlehem Steel Corp.

Misc. Civ-80-83

RSE, Inc., etc.

Daft.

Closed (2)

Bethlehem Steel Co. Inc. - Gainey

Civ. 6303

~~1968-138~~
Civ-1968-138

Dept.

Closed

Bethlehem Steel Co. Inc. - Fales

Closed Civ. 4899

Marvich

Closed

4934

Mazat

4897

Commissioners

5180

Phillips

Closed

5295

Vance

Closed

5296

Edelman

Closed

5376

Larkin

Closed

5437

Deft.

Bethlehem Steel Corporation

Civ-80-329

Arthur L. Williams

Deft.

BETHLEHEM STEEL CORPORATION ~~Good~~ Civ-79-436 C
Great Lakes Steamship
Division

Deft.

Closed

Bethlehem Transportation Co.

Civ. 6399

Kelly

Closed 6675

Lynch

Closed 7951

Shaddeck

Closed 8222

Dept.

Closed

Bethlehem Transportation Corp.		Div. 901
Garfoot		4752
Loverso	Closed	5854
Colosimo	Closed	5953
Wanek	Closed	6379
Wright	Closed	10,429

Deft. Int.

BETHLEHEM AND NEW ENGLAND
RAILROAD COMPANY

Closed Civ.-1971-542

PLTF

CIVIL 82-40E

BETHUNE, Susan

David Green, Richard W. Smith,
David Gardner, County of Orleans

Deft.

THE BETLAM CORP.

Civ-75-15

Civ-75-105

Closed Civ-75-106

Pltf.

THE BETLEM CORP.

Closed Civ-1970-249

Dert.

The BETLEM CORP.

Closed Civ-75-15

Closed Civ-75-105

Deft.
BETLEM, John

Closed Civ-1972-42

Deft.

BETSCH, Raymond C.

ALORD Civ-75-78

Deft.

Bettcher, Alma

Closed

Civ. 7339

Plff.

Closed

Bettencourt, Manuel

Civ. 3992

Plff.

Closed

Bettencourt, Mercy

Civ. 3993

Pltf.

BETTER BUILT MACHINERY
CORPORATION

Closed

Civ-1967-322

Deft.

Closed

Better Business Bureau of Rochester, Inc.

Civ. 3534

Dept.

Better Home Builders, Inc.

~~Closed~~

Civ. 7342

Deft.

Closed

Better Poultry Market

Civ. 2479

Pltf.

BETTERSON, Alberta

Close Civ-1972-394

Plff.

230004

Bettis, James J.

Civ. 6877

Deft.

BETTY CROCKER BAC-OS

Civ-1966-77

PLTF

CIVIL 81-793E

BETZER, Ruth G.

Richard Schweiker, Secy of HHS

Deft.

Betzinger, Henry

Civ. 6492

Deft.

Closed

Beu, Eric Richard

Civ/ 4634

Deft.

BKU, Florence C. -

Closed Civ. 10,692

Dept.

Class

Beuckman, Edward S.

Civ. 6750

Daft.

Closed

Beumont & Stork, Inc.

Civ. 9051

Dept.

Beury, Charles C.

Div. 923

Closed

Plff.

Closca

Beuckman, Theresa

Civ. 3762

Dept.

Closed

Beutel, Henry

Div. 2230

Dept.

Beutel, Lewis

Div. 1060

Deft.

BEV-PAK INC.

Misc.Civ.81-179B

Pltf: Weight Watchers International Inc.

Deft.

BEVCO CORPORATION

Closed Civ-74-170

Resp.

Closed

Bevco Stabilizer

4 Bottles

Civ. 3976

Closed

8 Bottles

3977

Plff.

Closed

Bevelock, Patsy J.

Div. 3373

Pltf.

BEVERAGE TRANSPORT, INC.

Closed Civ-77-609

SEE BK-73-1717

Deft.

Beverage Transport, Inc.

Closed

Civ-80-167

Closed

Civ-80-179

SEE: BK-73-1717

Bankruptcy Appeal

Donald Sunshine, st Trustee of Lewis G.
Johnson, Inc.

Deft.
Beverage Transport, Inc.

~~Civ~~ Civ-80-177

Donald Sunshine, etc.

Pltf.				
Beverage Transport, Inc.	Closed		Civ-80-197	
"	"	"	Closed	Civ-80-178
"	"	"	Closed	Civ-80-238

SEE: BK-73-1717

Donald Sunshine, Trustee of Lewis G. Johnson,
Inc.

Deft.

Closed

Beveridge, Thomas W. -Moss

Civ. 9804

Lobe

~~Closed~~ 9803

Closed

Plff.

Beverly, Jack Lee

Civ. 7578

Plff.

BeVier, Inc., J. C.

Div. 455

Pltf.

BEVILACQUA, Andrew

JTE

Closed Civ-80-374

Patricia Harris, etc.

Deft

BEVILACQUA, Cheryl

Misc Civ 81-32C

USA

Pltf.

BEVILACQUA, Cheryl, individually
and on Behalf of her handicapped
Daughter, NICOLE BEVILACQUA

Civ-79-550

Pltf.

BEVILACQUA, Ernest A.

Closed Civ-76-149

DEFT

Misc Civ 81-33C

BEVILACQUA, Leonard

USA

DEFT

MISC CIV 80-268C

BEVILACQUA, Leonard

USA & Ronald Bechtold, IRS Agt

Deft.

BEVILACQUA, Leonard

Misc.Civ.76-100

Pltf.

BEVILLE, James

ClosedCiv-74-226

Deft.

Closed

Bewley, George R.

Civ. 8324

Pltf.

BEY, Charles Jones

Case Civ-77-245

Pltf.

BEY, Hassan - See George Mitchell

Pltf.

BEYER, Arthur

Closed Civ 78-566

Pltf.

BEYER, Arthur

Misc.Civ.77-32

Civ-78-139

Close:

Deft.

Closed

Bayer, Andrew John, Jr.

Civ. 3952

Plff.

Clawd

Beyer, Frank

Civ. 3671

Deft.

Closed

Boyer, Frank A.

Div. 1229

Plff.

Closed

Beyer, George L.

Civ. 6128

PLTF

Closed CIVIL 80-1089C

BEYER, Leon C.

Dow Chemical, et. al.

Dept.

Class

Beyer, Pauline

Div. 3358

Deft.

Boyerle, Charles W.

Closed

Civ. 1443

Deft.

Beyerle, George A.

is Closed

Civ. 1443

Deft.

Beyerle, Ida E.

Civ. 1443

Closca

Deft.

Beyerle, John F.

Civ. ^{Closed} 1443

Deft.

Beyerle, Louis

Closed

Civ. 1443

Deft.

Beyerle, Walter

Closed

Civ. 1443

Daft.

Bayo, Robert C.

Closed

Civ. 9491

Pltf.

BREZACK, Nicholas

Civ-75-28

PLTF

CIVIL 81-640C

BIALECKI, Alice

Don Stahl dba Don's Exxon
Exxon Company, USA
C&B Construction
Norton Corrosion Limited

PLTF

CIVIL 81-640C

BIALECKI, Edward

Don Stahl dba Don's Exxon
Exxon Company, USA
C&B Construction
Norton Corrosion Limited

Pltf.

BIALOBLOCKI, Genevieve

Civ-75-467

DEFT

CIVIL 82-285E

BIAMONTE, Joseph

Carl/Rosemary Bueme

Deft.

BIAMONTE, Joseph P.

Closed Civ-74-537

Deft.

BIANCHI, Joseph

Agent, Roofers' Local Union 22

Closed Civ-1972-87

Deft.

BIANCHI, Louis

Closed Civ-78-239C

Pltf.
BIANCHI, Luigi

Closed Civ-1970-406

Pltf.

BIANCHI, Nicola

Closed

Civ-1967-305

Closed

Civ-1967-358

Deft.

BIANCHI, Robert R.

Closed Civ-75-234

Deft .

Closed

Bianco, Agnes

Civ. 10302

Deft.

Closed

Bianco, Albert

Civ. 10302

Pitt.

BIANCO, Rachelina

Reopened 1/14/80
~~31000~~ Civ-78-783

Closed 11-27-81

Deft. BIANCO, Salvatore

~~Civ~~ Civ-78-783

Reopened 1/14/80

Closed 11-27-81

Closed

Deft.

Bianchi, Frank

Civ. 1490

Deft.

Biasucci, Gino

Closed

Civ. 9065

Dept.

Biasucci, John

Closed?

Civ. 9065

Pltf.
BIBBS, Woodrow

~~Closed~~ Civ-1966-164
Closed Civ-1967-226

Pltf.

BIBEN, Barbara R.

Closed

Civ-75-128

Pltf.

BIBEN, James H.

Closed Civ-75-128

Pltf.

Closed

BIBLE BAPTIST CHURCH

Civ-81-131B

REV. THOMAS MANLEY, ITS PASTOR

U.S.A., et al

BIBLE, William Leonard Mag.Misc. 82-1M

CIVIL re penal sentence of Canada
however, papers may be found in care
of the Criminal Deputy.

Dept.

Closca

Bicheler, John

Civ. 2959

Deft.

Closed

Bickal, Robert

Civ. 9736

Pltf.

BICKHAM, Erwin S.

ClosedCiv-74-69

DEFT

Closed CIVIL 80-755C

BICKLEY, Harry D., M.D.

Shirley Massik Elliott
George Massik

Pltf.
BICKNELL, INC.

Closed Civ-1972-296

Pfff.

Closed

Bicknell, Margaret H.

Civ. 3344

Plff.

Closed

Biddlecom, Iva

Civ. 3373

Deft.

Closed

Bidwell Market

Civ. 2377

Dept.

Closed

Bid-El1 Market

Civ. 3139

Plff.

Bidwell, Harry L.

Civ. 3235

Beft.

Closed

Bieger, Jeannette

Div. 2683

Deft.
BIEGER, Robert G.

Closed
Civ. 11,400

Deft.

BIEHL, Officer

Civ-76-545

Plff.

Biehler, Norman G.

Closed
Civ. 9702

Pltf.

BIEHUNIK, Joseph

Class Civ-1970-252

020004

Flff.

Bielanin, Raymond

Civ. 7938

Deft

BIELEC, Stanley

Case# Civ-74-161

Pltf.
BIELEC, Stanley

~~Closed~~ Civ-1970-252

Deft.
BIELEC, Stanley

Closed Civ-1970-42

Deft.

BIELECKI, Barbara

Closed Civ-76-410

Piff.

Closed

Bielecki, Maryann

Civ. 3373

Pltf.

BIELEWICZ, Conrad

Civ-81-486B(C)

Deft., Richard Schweiker, Sec.of the Dept.
Health & Human Services

Plff.

Closed

Bielke, Victor

Civ. 3459

Deft.

BIELLI, Louis

Misc Civ-79-162

Plff.

Closed

Bielski, Stanley

Civ. 3373

Deft.

BIENIAS, Edwin W.

Closed Civ-80-139

U.S.A.

Pltf.

BIENKO, John J.

Closed Civ-1971-550

Flff.

closed

Bierly, Janet M.

Civ. 9947

BIERMAN, MARK A.

MISC CIV 84-63

In the Matter of Tax Indebtedness

Deft.

Closed

Bierman, Samuel

Civ. 3469

Closed

Dept.

Biorut, William

Div. 645

pltf

BIES, Mildred J.

Closed Civ 79-74

Pltf.
BIETH, Miguel R.

Closed Civ-1970-404
Closed Civ-1971-477

Deft.

BIETSCH, Deborah J.

Slone# Civ-76-119

Pltf.

BIETSCH, Donald

Closed Civ-76-119

Closed

Deft.

Biffarella, Peter

Civ. 4139

Deft.

BIFULCO, Francis J.

~~Closed~~ 61v-1966-142

PLTF

CIVIL 80-679C

BIG AX MUSIC

Pleasures & Pastimes

Pltf.

BIG BLACK

Closed Civ-74-540
Civ-75-132

PIT.

BIG ELK MUSIC

Closed Civ-74-5

Closed Civ-76-419

Closed Civ-77-322

Closed Civ-78-144

DEFT

Closed CIVIL 80-870C

BIG FOUR INDUSTRIES, INC.

Eddie Ogden

Pltf.

BIG HILL MUSIC CORP.

Civ-78-257

pltf

BIG M SUPERMARKETS INC., ~~Closed~~ Civ 79-26 HFB
see Bk 79-13

Deft.

BIGAJ, George

Closed Civ-1972-290

Pltf.
BIGAJ, J.

Closed Civ-1973-311

Deft.
BIBAJ, George

Civ-1972-290

Deft.

BIGAJ, J.

Civ-1973-311

Deft.

BIGAJ, Stanley

Closed Civ-1970-428

Closed

Dept.

Bigelow, Agnes

Div. 1375

Deft/

Bigelow, John

Closed

Civ. 1375

Dept.

Closed

Bigelow, John O.

Div. 1937

Deft.

BIGGINS, C. Correctional
Officer

Close^oCiv-74-96

Deft

BIGGENS, Officer

Closed Civ-1973-291
Closed Civ-1973-484
Closed CIV-1973-501

Plff.

Closed

Biggers, Clairette R.

Civ. 3344

Deft.

BIGGINS, Michael W.

ClosedCiv-77-700

Def.

BIGGINS, THOMAS

~~Class~~ Civ-74-486

Closed

Plff.

Biggs, George R.

Civ. 5280

Deft.
BIGGS, James J.

Misc.Civ-83-129C

Pltf. U.S.A. and Revenue Officer David N.
Powers

PLTF.

BIGGS, Raymond J.

ClosedCiv-75-320

Plff.

Closed

Bigness, Glenn N.

Civ. 3437

DEFT

CIVIL 81-514C

BIGLER, Larry S.

USA

Closed

DEPT

CIVIL 81-514C

BIGLER, Larry S.

USA

Pltf.

BILBO, Lonnie

Civ-1967-225

Closed

Closed Civ-1973-508

Civ-76-545

Pltf.

BILELLO, Richard

Closed Civ-1972-24

Closed Civ-1972-53

Closed Civ-1972-54

Closed Civ-74-224

Closed Civ-74-453

Closed Civ-74-459

3rd party Deft.
BILINE CONST. CORP.

Closed CIV-71-91

Deft.

BILL BROWN'S QUALITY
FURNITURE

ClosedCiv-75-44

Pltf.

BILLIAR, Thelma

~~Class~~ Civ-1972-653

Deft.

BILL, Charles B., Sheriff

Civ-80-1126E

Joseph R. Notoro

DEFT

Closed CIVIL 81-151C

BILLGER, C., Act. Food Svc Mgr, Albion

Frank Glasper

Dept.

closed

Billings, David B,

Div. 668

Deft.

Closed

Billings, Edward B.

Civ. 668

Closed

Dept.

Billings, Mildred H.

Div. 668

Pltf.

BILLINGS, Richard G.

Close Civ-77-548

PLTF

Closed

CIVIL 81-1054E

BILLINGS, Robert

Charles Hannigan
Peter Broderick

Pltf.

BILLINGS, Robert

Closed Civ-1972-250

Closed

Deft.

Billings, Ruth E.

Div. 668

Pfff.

BILLINGSLEY, Charles Jr.

Closed Civ. 10,513

Pltf.

BILLINGSLEY, David

Close Civ-75-226

Plff.

Closed

BILLINGSLEY, Marilyn M. Jr.

Civ. 10,513

Pltf.

BILLITERI, Albert M.

Closed Civ-74-270

Closed Civ-74-365

Closed Civ-74-580

Pltf.

BILLITERI, Matthew

Closed

Civ. 10452

PLTF

CIVIL 81-1081E

BILLO, Lloyd R.

Consolidated Rail Corp

Deft.

BILLOCK, George D.

Civ-77-144

Pltf.
BILLOPS, Robert D.

Closed Civ. 11,724

Pltf.

BILLS, Francis F.

Civ-79-3398(E)

Deft.

Closed

Billstone, Julia M.

Civ. 6607

Deft.

BILLUPS, Elsie

Closed Civ-75-522

Pitt.

BILLUPS, Lumumba W.

Closed Civ-1973-365
Closed Civ.-1973-389

Pltf.

BILLUPS, Vernon

closed Civ-75-522

Pltf.
BILLUPS, William

Civ-80-1097E

Edward Hammock, etc., et al.

Pltf.

BILLUPS, William

Closed Civ-1973-100

Closed Civ-1973-162

Closed Civ-1973-208

Closed Civ-1973-271

Closed Civ-1973-361

Closed Civ-1973-377

Closed Civ-1973-464

Closed Civ-74-46

Closed Civ-74-107

Deft.
BILLY, De Forrest

Closed Civ. 10,782
Closed 10,783

Deft.

BILLY, Deforest - Trustee Closed Civ. 10,496

Deft.

BILLY, Mrs. DeForrest Sr. Closed Civ. 10,791
10,793

Deft.

BILLY, Lillian

Closed Civ. 10,508
10,793

Deft.

BILOW, Harold and Staff

Civ-77-135

Plff.

Closed

Bilson, Richard K.

Civ. 8500

Deft.

BILT-RITE CHASE PITKIN, INC.

Closed Civ-76-79

Deft.

BILVI FOOD SERVICES, INC.

Civ-82-315C

Pltf. Robel Beef Packers, Inc.

Plff.

Binati, Pacifico

Closed Civ. 1928

Plff.

Closed

Binder, Lawrence S.

-DL&W

Civ. 8143

"

Closed

8713

Deft.

BING CHERRY PRESERVES

Closed Civ-1973-472

Def.

BINGHAM, James

Closed Civ-79-616

Deft;

Closed

Bingham, Mahlon

Civ. 3698

Deft.
BINHGAM, Margaret L.

Closed
Civ-79-616

Closed

Deft.

Bingham Taylor Corp.

Div. 1156

Deft.

BINGHAMTON BROOMDUSTERS

closed Civ-77-544

Deft.

The BINGHANTON SAVINGS BANK ~~Closed~~ Civ-75-438

Pltf.

BINGHAMTON THEATRE CO.
INC

Closed Civ-74-200

Deft.

Closed

Bing's Market

Civ. 2884

Plff.

Closed

Binion, Himmie

Civ. 3344

Plff.

Biniszkiewicz, Leonard

Civ. 3235

Deft.
BINNS, John E.

Civ-77-646 B(E)

Pitf.

BINNS, Philip M.

Civ-79-36

PLTF

CIVIL 81-1108E

BINNS, Ugent

Harold J. Smith

Pltf

~~Closed~~ JTE
CIVIL 80-158

BINNS, Ugent

Harold J. Smith, Supt. of Attica

Pltf.

BIONDO, Doris L.

Civ-79-36

Pltf.

BIONDO, Frank P.

Civ-79-36

Plff.

Closec

Biondolillo, Grace G.

Civ. 3373

Def't.

THE BIO-RHYTHM COMPANY, INC.

Civ-81-825C

Pltf: Wallace V. Dufurat, et al.

Pltf.

BIO-RHYTHM NIAGARA

see Dufratco Holdings, Inc.

Civ-81-825C

Pltf
BIOSTIM, INC. & 1

MISC CIV 83-21

Deft: Nubleus Corp. Pty. Ltd., etc., etal

Pltf

BIO-SYSTEMS (LONGON) LTD.

Civ-81-825C

Def't: Keith Strong, et al.

DEFT

~~CIVIL~~ CIVIL 81-233C

BI-PETRO, INC.

MOBIL OIL CORP.

Deft.

BI-PETRO, INC.

Misc.Civ. 81-46

Deft.

BIRACREE, James N.

Closed Civ-77-178

Deft.

BIRARDI, Dr.

Close#Civ-77-305

Deft.

BIRCH, Thomas

Closed Civ-1970-612

Deft.
BIRCHER, Ralph E.

Closed Civ. 11,013

Deft.

Closed

Bird, Charles

Civ. 3329

Deft.

Bird, Elmer

Closed

Civ. 2917

Deft.

BIRD, Irving

Closed Civ--1973-203

Dept.

~~Class~~

Bird, J. W.

Div. 434

Plff.

Bird, William

Civ. 3235

Pltf.
BIRDEN, Lamont R.

Civ-82-262C

Deft. The Commissioner of the Department of
Corrections for the State of New York,
et al.

Closed

Dept.

Birds Eye Veneer Co.

Civ. 785a

Class

Dept.

Birdsall, Charles W.

Civ. 6730

Deft.

BIRDSALL, Francis

Closed Civ-79-35

Deft.

BIRDSALL, Jenny

Closed Civ-79-35

Deft.

Birge Co. Inc.

Closed Civ. 1826

Pltf.

BIRKHOLZ, Fredrick H.

Closed Civ-1972-204

Deft.

BIRMINGHAM FIRE INSURANCE COMPANY
OF PENNSYLVANIA

Misc.Civ.78-51

Pltf.

BIRMINGHAM, John T.

Closed Civ-1966-223

Deft.

BIRMINGHAM, Michael

Closed Civ-76-149

Pltf.

BIRNBAUM, Ann

Closed Civ-1970-406

Deft.

BIRNBAUM, Estate of Bernard P.

Civ-79-95

Pltf.
BIRNBAUM, Janice S.

Civ-80-153

SEE:
Bankruptcy Appeal BK-79-1034

John P. Hucknall

Deft.

BIRNBAUM, Janice

Civ-79-95

Pltf.
BIRNBAUM, Saul I., Individually Civ-80-153
and as Co-Exectutor of the Estate
of Bernard P. Birnbaum

SEE:
Bankruptcy Appeal BK-79-1034

John P. Hucknall

Def't.

BIRNBAUM, Saul

Civ-79-95

Civ. 4314

Dept.

Birr, Francis Anthony

Civ. 4314

Class

Dept.

Birr, Fred C.

Civ. 4314

Deft.

BIRYLA, Robert

Closed Civ-78-239C
7-1-78

pltf
BIRZON, Jeanette

Civ 78-874

pltf

BIRZON, Gerald

Civ 78-874

pltf

BIRZON, Gloria

Civ 78-874

Pltf.
BIRZON, Paul Ivan

Closed

Civ-1971-323

Civ-1971-524

pltf.

BIRZON, Sidney

Civ78-874

Dept.

Closed

Biscaro, Janet V.

Civ. 8776

Deft.

Closed

Biscaro, Joseph

Civ. 9293

Closed

3167

Closed

10,733

Closed

10,787

Closed

Dept.

Blachoff, Spphia, Mrs.

Div. 1359

Pltf.

BISCORDI, Ronald

Closed Civ-1970-540

Deft.
BISCUP, Erlon

Closed Civ. 10433
Closed 10,790

Closed

Deft.

Biscup, Josephine

Civ. 1319

Deft.

Closed

Biscup, Josie

Civ. 9954

Deft.

BISCUP, Ramona

Closed Civ. 10434

Deft.

BISCUP, Robert

Closed Civ. 10433

Closed Civ. 10,508

Deft.
BISCUP, William

Closed Civ. 10,768

Deft.

BISCUP, William - Trustee Closed Civ. 10,496

Pitf.

BISH, Clarence E.

Civ-1971-529

Closed

Piff.

Bishop & Babcock Mfg. Co.

Civ. 5532

Deft.

Closed

Bishop, Bernard O.

Civ. 5023

Deft.

BISHOP, C. A.

Closed Civ-1973-582

Deft.
BISHOP, C.O.

Civ-81-595E

Pltf: Joseph Rivera

Pltf.
BISHOP, Carol A.

Class# Civ-1972-96

Deft.

Closed

Bishop, Charles

Civ. 948

BISHOP, Clifford E.

Mag. 79 Misc. 35M

CIVIL re penal sentence of Canada,
however, papers may be found in
care of Criminal Deputy.

Plff.

Closed

Bishop, Cornelius W.

Civ. 3694

Pltf.

BISHOP, Erwin H.

Case Civ-1972-96

Plff.

Closed

Bishop, Evelyn

Div. 3373

Deft.

Closed

Bishop, Fred

Civ. 2714

Plff.

Closed

Bishop, Fred H.

Civ. 3344

Deft
BISHOP, Frederick K.

MISC CIV 83-105

Pltf USA

Deft.

BISHOP, George W.

Civ-75-214

Dept.

Bishop, Jack

Closed

Civ. 3825

Deft.

BISHOP, Jack B.

Closed Civ-1967-271

Plff.

Closed

Bishop, Julia A.

Civ. 3344

Deft.

Class

Bishop, Marian C.

Civ. 5023

Dept.

Closed

Bishop, Roosevelt

Civ. 8036

Deft.
BISHOP, Sgt.
Correctional Officer

Closed Civ-1971-237

Deft.

BISHOP, Stanley E., as Manager Civ-80-313
of the Salamanca Housing Authority

Judith A. Scott, etc.

Closed

Dept.

Biskey, Franklin C.

Civ. 4622

Deft.
BISKUP, Edward

Closed Civ-1970-428

Closed

Deft.

Biskupski, Josephine

Civ. 1319

Pltf.

Closed

Bison Baseball Publications, Inc.

Civ. 8761

Deft.

Closed

Bison Castings Inc.

Div. 1890

Deft.

Closed

Bison Chair Rental & Supply

Civ. 5127

Deft.

BISON DRYWALL INSULATION closed Civ-1969-265
CO., INC.

Closed

Deft.

Bison Grain Company

Civ. 6424

Deft.

BISON LIQUOR COMPANY, INC.

Closed Civ-74-203

Dept.

Closed

Elson Lumber Co. Inc.

Div. 2719

Deft.

Closed

Bison Steamship Co. -Poulter

Civ. 601

Walling Closed

2052

Closed

Dept.

Bison Theatres, Corp.

Div/ 3058

Dept.

Closed

Bison Upholstering Furniture Co. Div. 2840

Pltf.

BISORDI, Ronald O.

closed

Civ-1970-489

Deft.

BISQUICK BUTTERMILK BAKING Class Civ-74-497
MIX etc

Deft.

BISSELL, Maria Love

Closed

Civ. 10,890

Pltf.

BISSONTZ, Colleen

Closed Civ-78-309

Pltf.

BISSONTZ, Douglas W.

Closed Civ-78-309

Plff.

Closed

Biatrick, Adam Edwin

Civ. 3373

Deft.

BITSKO, Joseph

Closed Civ-1973-203

Dept.

Closed

Bittner, John G

Civ. 9922

DEFT

Closeu CIVIL 81-586C

BITUMINOUS CASUALTY CORP.

The Hartford Insurance Co.

BITUMINOUS INSURANCE Co.

MISC.CIV.

82-62

Plft.

Harthford Insurance Co.

Deft.

Deft.

Bluso, Gaetano

~~Class~~

Div. 2144

Pltf.

BIXBY, Ernest

Closed Civ-1972-587

Plff.

Closed

Bixby, Percival H.

Div. 1516

Plff.

~~Closed~~

Bixler, G. Mildred

Civ. 5020

Plff.

Class.

Bixler, G.O.

Civ. 5021

Pltf.

BIXON, William R.

ClosedCiv-1972-324

Plff.

Closed

Bizub, Robert G.

Civ. 3319

Deft.

BIZZELL, Curtiss

Closed Civ-80-781E

United States of America

Closed

Deft.

Bjork, John D.

Civ. 6385

Deft.

Class

B & L Motors

Civ. 4968

Deft.

Blachine, John

Civ. 1065

Plff.

Closed

Blachowicz, Rose C.

Civ. 3373

Pltf.
BLACHURA, Albin J.

Closed Civ-79-436C

Deft.

Closed

Blachura, John

Div. 1065

Pltf.

BLACK, Betty J.

Closed Civ-1967-437

Plff.

Closed

Black, Brady

Civ. 3344

Pltf.

BLACK BULL MUSIC, INC.

Closed Civ-80-785B

Packaged Country Music, Inc.

Abe Hamza

PLTF

CIVIL 80-679C

BLACK BULL MUSIC, INC.

Pleasures & Pastimes

Pltf.

BLACK BULL MUSIC, INC.

closed Civ-74-5
closed Civ-74-309
closed Civ-74-332
closed Civ-74-440
closed Civ-75-500
~~closed~~ Civ-76-96
closed Civ-77-189
...
closed Civ-77-322
closed Civ-78-145

Closed

Deft.:

Black, Charles

Civ. 3698

Deft.

BLACK, Charles C

Closed Civ-1973-54

Pltf.
BLACK, Charles C.

Closed Civ-1972-136

Pltf.

BLACK EDUCATORS ASSOCIATION closed Civ-74-558
OF THE NIAGARA FRONTIER,
INC.

Deft.
BLACK, Eli M.

Closed Civ-1968-268

Closed

Dept.

Black, George M., Jr.

Civ. 7990

Pltf.
BLACK, Jack E.

Closed Civ-1969-466

Deft.
BLACK, Matilda

Closed Civ. 10,784

Pltf.
Black Leadership Forum

Closed
Civ-91-23E

Karl H. Hand, etc. & 1

Dept.

61033d

Black, Reuben William

Civ.10,003

Def't.

BLACK, Richard

Civ-1972-413

Deft.

Closed

Black Rock Lumber Co. -Porter Div. 2812
Fleming - Closed 3447

Plff.

Closed

Black Rock Riverside Savings & Loan Ass'n. Civ. 9873

Plff.

Black Rock Riverside Savings & Loan Association

Windle - Civ. 9873

Pulaski

9091

Closed

Deft.

BLACK, Thomas M.

Civ-1972-325

Deft.

BLACK, Tom

1967-257	Closed	10,768	Closed	10,432
Closed 1967-258	Closed	10,769	Closed	10,433
Closed 1969-488		10,779	Closed	10,434
74-135		10,780	Closed	10,435
74-375	Closed	10,782	Closed	10,496
74-396	Closed	10,783	Closed	10,508
	Closed	10,784	Closed	10,532
	Closed	10,789	Closed	10,562
	Closed	10,790	Closed	10,616
	Closed	10,791	Closed	10,635
	Closed	10,792	Closed	10,662
		10,793	Closed	10,668
		10,794	Closed	10,699
		10,885	Closed	10,726
			Closed	10,751
			Closed	10,764

Deft.

BLACK & VEATCH, Consulting
Engineers

Civ-76-476E

Deft.

BLACK WATCH FARMS, INC.

Closed Civ-1970-572

Deft.

BLACK WATCH HERDS CORPORATION ^{Closed} Civ-1970-572

Deft.
BLACK, Wilbur

Closed Civ. 10,532

Pltf.

BLACK, Willie

Civ-77-107

Closed

11/11/77

Closed

Dept.

Black & White Co.

Civ. 5243

Dept.

Blackberries, 323 cases frozen	Closed	Div.	3070
89 cases	Closed		3177
1050 Cans-Olympic	Closed		3853

PLTF

Close

CIVIL 80-1069C

BLACKBURN, Billy

Sec'y of Health & Human Svcs

Deft.

BLACKBURN, Jim

Closed Civ-78-114

Deft:
BLACKBURN, Thomas

Civ-81-1006B(C)

Plf: Joan Rajczi

13

2025 RELEASE UNDER E.O. 14176

Pliff.

Closed

Blacker, Marjorie A.

Civ. 4185

Deft.

Closed

Blackford, Frank C. - Giammareci - Civ. 3546

Pallidino Closed 3547

Kirch Closed 3555

Pltf.

BLACKFORD, Kevin Michael

Close Civ-77-567

PLTF

CIVIL 81-72C

BLACKHAM, Andrew

Thomas Coughlin, III
Harold J. Smith

Dept.

Class

Blackley, Donn A.

Civ. 5783

Dept:

Blacklock, John Est.

Civ. 977

Deft.

BLACKMAN, George E. Dr. closed Civ-1971-117

Plff.

Closed

Blackman, Isreal

Civ. 8707

Pltf.

BLACKMAN, Jimmy

Closed Civ-74-139

Pltf.

BLACKMAN, Thomas R.

Closed Civ-1971-32

ClosedCiv-1971-296

Deft.

BLACKSNAKE CEMETERY

Closed

Civ. 10,885

Deft.

BLACKSNAKE, Estate of

Closed Civ. 10435

Plff.

Closed

Blackstone Corp.

Civ. 10,002

Closed

Deft.

Blackstone Corp.

Civ. 8398

Deft.

Closed

Blackstrap Molasses, 8 cartons - Civ. 4813

Pltf.

BLACKWELL, David L.

Closed Civ-1973-169
~~Closed~~ Civ-77-452

Pltf.
BLACKWELL, Lucius

Closed
~~Closed~~
Closed
Closed
Closed
Closed

Civ. 11,131
11,439
Civ-1970-305
Civ-1971-8
Civ-1971-191
Civ-76-449

Deft.

BLACKWELL, Roger I.

Misc. Civ. 75-42
Close Civ-76-354

Ptff.

BLACKWELL, Ruby

Closed Civ-75-520

Deft.

Closed

A.L. Blades & Sons

Civ. 4013

Stadelman

7851

Deft.

Blades, A. Lee

Civ. 7851

Deft.

Closed

Blades, Archie Lee

Civ. 4013

Dept.

Closed

Blades, Inex

Civ. 7851

Dept.

1' Class

Blades, Inez H.

Civ. 4013

Deft.

Class

Blados, Robert U.

Civ. 4013

Stadelman

7851

Deft.

BLAHA, Larry O.

Closed Civ-79-581E

Deft.

BLAIN, Thomas R.

Civ-1973-414

Pltf.
BLAINE, Arnold

Closed
Closed

Civ-1967-277

Civ-1971-4

Deft.
BLAINE, Charles G.

Closed Civ-1971-117

Deft.

Class

Blair, Brent Heritage

Civ / 4147

Pltf.

BLAIR, Charles Emerson

Closed Civ-1971-531

Dept.

Closed

Blair, Edward Leslie

Civ. 5546

Closed

Plff.

Blair, Fred

Civ. 1046

Pltf.

BLAIR, Lawrence

ClosedCiv-1973-141

Pltf.

BLAIR, Lawrence Jr.

ClosedCiv-1973-450

Pltf

MISC CIV 85-169

BLAIR, ROGER as father and legal guardian
of Cathleen Blair, a minor
child, and ROGER BLAIR, individually

DEPOSITION NOTICE

(Northern District of Oklahoma)

Deft COSCO/PETERSON, et al

Pltf

MISC CIV 85-143

BLAIR, Roger,
as father and legal guardian of
Cathleen Blair, a minor child

Deposition Notice
(Northern Dist. of Oklahoma)

Deft COSCO/PETERSON, etc.

Plff.

Blair, Sterling Charlie

Closed

Civ. 3344

Deft.

BLAIR, Thomas, Comm. of
Police of Buffalo

~~Closed~~ Civ-74-282

~~Closed~~ Civ-74-381

~~Closed~~ Civ-75-326

~~Closed~~ Civ-76-256

Deft.

BLAIR, Thomas R.
Commissioner of Police
City of Buffalo

Closed Civ-1973-617

Closed Civ-74-345

Closed Civ-75-198

Closed *Civ-1973-414*

Deft.

BLAIR, Thomas C.

Closed Civ-75-24

Deft.
BLAIR, Thomas R.

Closed Civ-1970-252

Pltf.

BLAIR, Vunnal

Closed Civ-78-325

Dept.

Class

Blaisdell, Leslie A.

Civ. 5647

Pltf.

BLAJSZCZAK, Carmella

Closed Civ-1972-304

Pltf.

BLAJSZCZAK, Thomas

Closed Civ-1972-304

Deft.

BLAKE, A. Pierce Jr.

Closed

Civ-78-847B

(C)

Pltf.

Misc.Civ. 81-89

BLAKE CONSTRUCTION.CO., INC.

Deft.

BLAKE, Cora

ClosedCiv-1973-419

Deft.

BLAKE, Edward

ClosedCiv-1973-419

Pltf.

BLAKE, Gertrude

Closed Civ-1972-564

Pltf.
BLAKE, James

Closed Civ-1969-289
Closed Civ-1970-180

Deft.

BLAKE, Martin E.

ClosedCiv-78-262

DEFT

CIVIL 81-398C Closed

BLAKE, Peter J., Jr.

USA

Deft.

BLAKE, Peter J., Jr.

Closed Civ-79-485

Deft.

Closed

Blake, R.

Civ. 3698

~~Closed~~

Deft.

Blake, Troszka

Civ. 6680

Closed

Deft.

Blakeley, Richard A.

Civ. 8140

Deft.

BLAKENEY, Myron F.
(United States Postmaster)

Closed Civ. 11,461
Closed Civ-1970-341

Plff.

Closed

Blalock, Eulas L.

Div. 3344

Pltf.
BLANCH, Arthur R.

Closed

Civ. 10,866

Close

Plff.

Blanchard, Dwetta C.

Civ. 4754

PLTF

CIVIL 81-488 B(C)

BLANCHETTE, Jon

Donald Lee Schisler,
John Schisler

Deft.

BLANCHARD, Edward H.

Closed Civ-75-159

PLTF.

FILED CIV. 79-144

BLANCHARD, WILLIAM

Pltfl

BLANCHARD, William

Civ-75-376

Pltf.

BLANCHETTE, Robert W.

Closed Civ-78-206

Closed 78-278

Def't.

BLANCHETTE, Robert W.

Closed Civ-77-215
Closed Civ-77-483

Deft.

BLANCHETTE, Robert W.

Closed Civ-74-555

Civ-74-250

Closed Civ-75-30

Closed Civ-75-47

Civ-75-52

Closed Civ-75-258

Closed Civ-75-443

Closed Civ-75-444

Closed Civ-76-134

Closed Civ-76-100

Closed Civ-76-116

Closed Civ-76-155

Closed Civ-76-305

Closed Civ-76-493

Closed Civ-77-89

Closed Civ-77-122

Deft.

BLANCHOWSKI, Arthur

Closed civ-78-239C

Deft.

THE BLAND COMPANY

Misc.Civ.-16

Pltf.

BLAND, J. Carl

Closed Civ-76-512

DEFT

Closed CIVIL 79-792 C

BLAND, William C., Jr.

USA

DEFT

CIVIL 81-877E

BLANDO, Thomas R.,

(Josiah Wills; James Carlton; Jack N. Davis;
Rocco F. De Perno; Nicholas Robilotto and
Ervin Walker, as trustees of NYS Teamsters
Council Health & Hospital Fund)

Alfred Zawistowski

Deft .

Closed Civ 80 - 2

BLANDO, Thomas

Pacific Trans. Lines

Deft.

BLANEY, Robert J.

Civ-78-149

Plff.

Closed

Blanford, Katherine

Civ. 3459

Plff.

Closed

Blank, Charles F.

Civ. 6027

Dept.

Civ. 7414

BLANK, Dorothy

Deft.

Civ 7414

BLANK, Sylvester

Pltf.
BLANTON, Sheila

Closed Civ-1971-31

Plff.

Closed

Elas, Frank

Civ. 8151

Closed

Plff.

Blasco, Alexander S.

Div. 7

Deft.

BLASDELL, Village of

Open Civ-1973-624

Closed Civ-74-131

Pltf.

BLASETTI, Faust
or Fausto

Closed

Civ. 10,843

Civ-1966-190

Closed

Civ-1969-412

Closed

Civ-1972-116

Closed

Closed Civ-74-20

Closed

Civ-74-21

Closed

Deft.

BLASZAK, Edward

Civ. 11,093

Deft.

BLASZAK, Ludwig H. (Estate &
Heirs)

Civ. 11,093

Plff.

Closed

Blaszyk, Margaret

Civ. 1041

Deft.

BLATTER, E. Wally

Closed Civ-1972-422

Deft.

BLATZ, John W.

Misc. Civ-79-177

Pltf.

BLAU, Richard

Closed

Civ-1970-406

Deft.

Closed

Blauvelt, Lillian

Civ. 6141

Deft.

Class

Blauvelt, William

Civ. 6141

Dept.

Closed

Blaw-Knox Co. Inc.

Tokio

Closed

Div. 3307
9290

Grembowski

Closed

9727

PLTF

CIVIL 81-258C

BLAZEJEWSKI, Brian
(by & thro' Paul & June Blazejewski, his
parents/next friend)

Bd of Education, Allegany Central School Dist
Austin Leahy, Jr, Supt of Schools

Deft.

FILED

Blazynski, Mrs. Celia

Civ. 5733

Deft.

BLCOHER, Nelson, Individually

Civ-80-940C

and as Receiver of Taxes for the
Town of Amherst, County of Erie
State of New York

Jack D. Liffiton & 1

Deft.

BLEAKLEY, J. Robert

Closed

Civ-1968-268

Closed

Deft.

Bleok, Kittie

Civ. 1060

Dept.

Bledsoe, Greenie

Civ. 8990 Closed

8991 Closed

8497 Closed

Dept.

Bledsoe, Robert Jewell

8990 Civ. 8990

8991

8497

Plff.

Closed

Bleecker, Russell V.

Civ. 1501

Pltf.

BLEEKMAN, Howard M., Jr.
(Bk-76-56)

Closed Civ-77-386

Pltf.

BLENDINGWELL MUSIC, INC.

Civ-81-503B(E)

Def: Astro Radio Communications ltd. & 1

Pltf.

Blendingwell Music, Inc.

~~Closed~~ Civ-79-983 E

Pltf.

Closed Civ-81-252B (E)

BLENDINGWELL MUSIC, INC.

Ed Marvin Enterprises, Inc.
Edmund H. Marvin, Jr.

PLTF

Class CIVIL 81-148C

BLENDINGWELL MUSIC, INC.

Charles L. Carr

Pltf.

BLENDINGWELL MUSIC, INC.

Closed Civ-74-5

Closed Civ-74-187

Closed Civ-74-309

Closed Civ-76-96

Closed Civ-76-374

Closed Civ-77-322

Closed Civ-78-144

Closed Civ-78-145

Closed Civ-78---257

Closed Civ-78-751

Closed Civ-79-503

Closed Civ-79-596

Plff.

Closed

Elersch, Frank, Jr.

Civ. 3319

Deft.

Closed

Blessing, Melvin J.

Civ. 6489

Pltf.

BLEST, Michael

Closed Civ-74-192

Pltf.
BLESY, Werner
Individually

Clost Civ-1970-556

Pltf.

BLESY, Gloria, an infant
by Werner Blesy, her father
and natural guardian

Clos. Civ-1970-556

Deft.

BLEWETT, John Col.

Closed Civ-79-903

etc

Deft.

Closed

Blidberg, Vidolo E.

Civ. 1137

1138

Pltf.

BLIDE, Marlene N

Closed Civ-1973-140
Closed Civ-74-718

Deft.

Closed

Bliley, Joseph W. Co. Inc.

Civ. 911

Deft.

Blimpie Industries, Ltd.

~~Class~~ Civ-79-917

Deft

MISC CIV 85-38

BLINDER, ROBINSON & CO., INC.

MEYER BLINDER and LARRY BLINDER

Notice to take deposition

Pltf Securities and Exchange Commission

Deft.

Blinder, Robinson &
Company, Inc.

Misc. Civ-80-189

Security and Exchange Commission

Pltf.
BLINZLER, Bernetta F.

~~Closed~~ Civ. 10,722

Closed

Deft.

Bliss Co., E. W.

Div. 676

Bucak

Closed

4721

Deft.

E. W. Bliss, Division of Gulf
and Western Co.

Civ-81-144E

Audrey P. Gross & 1

Plff.

Closed

Bliss, Glenn M.

Civ. 8278

wilkins Closed 10,487

Closed Civ-1966-11

Closed Civ-1966-146

Deft.
BLISS, Joseph

Closed Civ-1968-427

Deft.

BLISS AND LAUGHLIN STEEL
COMPANY

Close4Civ-76-185

Pltf.

BLISS & LAUGHLIN STEEL COMPANY

Closed Civ-1968-319
Closed Civ-1971-575

Deft.

Closed

Bliss & Laughlin, Inc.

Civ. 3258

Deft.

BLISS & LAUGHLIN Industries, Misc.Civ.
Inc. 80-151

Deft.

BLISS & LAUGHLIN INDUSTRIES, ~~CORP~~ Civ-1973-600

~~PLANT~~ Civ-74-547

Deft.
BLISS, Linda

Closed Civ-1969-362

DEFT

Closed CIVIL 80-637C

BLISS, Michael G.

USA

Deft.
BLISS, Roger

Civ-79-895

Pltf.
BLIZZARD, John E.

Closed Civ-76-24

Pltf.

BLIZZARD, John E.

Closed Civ-1973-324

Pltf.

BLOCHER HOMES, THE

Case: Civ-77-380

Deft.

Closed

Blocher, Nelson H.

Civ. 4075

Deft.
BLOCK, Bruce Dr.

Civ-79-929

Deft.

Closed

Block, Claude

Div. 1657

BLOCH INDUSTRIES INC.

MiscCiv. 82-17B

Deft.
Block, John

Closed Civ. 78-365

Deft.

BLOCK, L.

d/b/a Block Radio &
Television

Closed Civ-1969-69

Deft.

Closed

Block, Lester H.

Civ. 9091

Closed Civ-1973-532

Deft.

BLOCK, Lillian

Closed

Civ. 9264

Deft.

BLOCK, Marvin

Civ. ~~9264~~ ^{5208ec}

Deft.
BLOCK, Robert S.

Closed Civ-74-271E

Deft.

BLOCK, Roland

Civ-75-14

Deft.

Closed

Block, Ruth

Div. 1657

Deft.

BLOCK, Sergeant

Civ-77-187

Deft.

Closed

Blodgett, Anna T.

Civ. '5786

Deft.

Closed

Blodgett, Edwin

Civ. 6673

P.
Closed 7031

Closed

Deft.

Blodgett, Eva L.

Civ. 7031

Dept.

Blodgett, H.

Civ. 1496

Deft.

Closed

Blodgett, Nathan E.

Civ. 1136

Deft.

Closed

Blodgett, Robert Lloyd

Civ. 9855

Closed

Daft.

Blodgett, Walter

Civ. 5786

Closed

Deft.

Bloddel Mfg. Co.

Civ. 8292

Pltf.

BLOETH, Francis

Closed Civ-1971-583
Closed Civ-1973-336

Def.

Closed

Bloise, James

Civ. 993

Deft.

Closed

Bloise, Margaret

Div. 993

Closed

Plff.

Blond, Thelma D.

Civ. 3344

Deft.

BLOOD, Donald V.

Closed Civ-1973-426

Deft.

BLOOD, Mary Ellen

Closed Civ-1973-426

Pltf.

BLOOM, Graydon R.

Closed Civ-75-81

Pltf.

BLOOM, Laurence

closed Civ-74-250

closed Civ-75-52

Plff.

Closed

Bloom, Leslie

Civ. 3301

Pltf.

BLOOM, M. Helen

ClosedCiv-75-81

Deft.

BLOOM, S. Jr.

Case Civ-76-298

Deft.

BLOOMBURG, Kevin A.

ClosedCiv-74-447

Deft.

Closed

Bloomer, Austin W.

Civ. 10209

Deft.

Closed

Bloomer Bros. Co.

Civ. 3313-

Deft. Civ-81-136B (E)
BLOOMFIELD CENTRAL SCHOOL DISTRICT

Robert L. Matthews, et al

Deft.
BLOOMQUIST ERECTION COMPANY

Closed Civ-81-591E

Pltf.: U.S.A. by Raymond J. Donovan, Sec. of
Labor etc.

Deft.

Blostein, Morris E.

~~Closed~~ Civ. 78-356

Pltf.

BLOUNT, Richard

ClosedCiv-77-184

Pltf.

BLOWERS, Eula Lee

Civ-1973-47

Closed Civ-74-522

~~Closed~~ Civ-77-304

Deft.

BLOWERS, Eula Lee

Closed Civ-74-212

Pltf.

Misc.Civ. 80-250

BLOUNT Brothers Corporation

Deft.

Closed

Blount, Victor G.

Civ. 7735

Deft.

Closed

Blowers, Mae

Civ. 4049

Deft.
BLOWERS, Raymond L.

Closed
Civ. 11,775

Deft.

BLOWERS, Shirley A.

C10884 Civ. 11,775

Plcf.

Bludeau, Suzanne

Close Civ. 78-505

Deft.

BLUE & GOLD, LTD.

Civ-78-825

Deft.

Blue Bird Coach Lines, Inc.

Civ-81-628E

William E. Egan & 1

Deft.

Blue Bird Coach Lines, Inc.

Civ-81-629E

Richard R. Sybert & 1

Deft.

BLUE BIRD COACH LINE

Closed Civ-78-162

Pltf.

BLUE SEAS MUSIC INC.

Civ-81-503B(E)

Deft.: Astro Radio Communications Ltd. & 1

Plff.

Closed

Blue, Howard

Civ. 10,054

Deft.

Classed

Blue, John

Civ. 6470

31.0200

Deft.

Blue, Pearlle

Civ. 6470

(4)

Deft.

Blueberries, 1 crate	Closed	Civ. 4259
1 "	Closed	4260
2 "	Closed	4261
22 Qt. Baskets	Closed	4265
1 24-crate	Closed	4266
1 crate	Closed	4267
20 cases	Closed	5041
902 cans	Closed	8437

(31)

Deft.

Blueberries, 2 crates	US	Civ.	5835	Closed
3 "	US	Closed	3834	
1 "	US	Closed	3837	
3 "	US	Closed	3838	
4 "	Closed		4255	
18 "	Closed		4256	
9 "	Closed		4257	
6 "	Closed		4258	

Closed

(2)

Deft.

Blueberries, 20 crates	Div. 1512
21 "	1513
15-3/4 "	1830
22 " "	1831
15 Crates	3010
2n Crates	Closed 3594
9 crates	Closed 3595
11 Crates	Closed 3596

Closed

Deft.

Blueberries, 5 crates		Civ. 227
14 "		489
15 "		490
20 "		491
4 "		492
10 "		493
7 "		504
20 "		1510
50		1511

Pltf.

BLUE BIRD COACH LINES INC. Closed Civ-79-628

Pltf.

BLUE BIRD COACH LINES, INC.
a corporation

Closed Civ-1971-139

Deft.

Blue Cross of Western New York
Inc.

Closed

Civ-79-777C

Deft.

BLUE CROSS AND BLUE SHIELD
OF WESTERN NEW YORK

Case Civ-1973-76

Deft.

BLUE CROSS OF WESTERN
NEW YORK, INC.

Close# Civ-75-368
Close# Civ-75-398

Deft.

BLUE CROSS HOSPITAL
SERVICE PLAN OF
NEW JERSEY

Closed Civ-1971-177

DEFT

CIVIL 80-991C

BLUE GIANT EQUIPMENT OF AMERICA, INC.

Rite-Hite Corp.

Deft.

BLUE GIANT EQUIPMENT
CORPORATION

Civ-75-173

Pltf.

BLUE SEAS MUSIC, INC. *Closed* Civ-80-1110B

Gate House, Inc. t/a
Four Kings

Pltf.

BLUE SEAS MUSIC, INC.

Closed Civ-1970-148

Closed Civ-1973-166

Closed Civ-74-309 -

~~Closed~~ Civ-76-419 .

~~Closed~~ Civ-77-322

~~Closed~~ Civ-78-144

Dept.

BLUE SHIELD OF WESTERN
NEW YORK, INC.

~~Closed~~ Civ-75-398

~~Closed~~ Civ-76-94

~~Closed~~ Civ-77-218

Plff.

Closed

Blueit, John Francis

Civ. 835

Deft.

BLUE SHIELD MEDICAL-
SURGICAL PLAN OF
NEW JERSEY

Closed Civ-1971-177

Deft.

BLUESTEIN, H. Jack

Close&Civ-76-492

Deft.

Closed

Bluhm, Paul A.

Div. 2449

Pltf.

BLUITT, Thomas

Misc.Civ. 81-86

DEFT

CIVIL 82-23E

BLUM, Barbara

Leonor Lopez

Deft.

BLUM, Barbara, in her official
capacity as Commissioner of the
New York State Department of
Social Services

Civ-81-952B(C)

Deft: Gary Houghtalen etc.

DEFT

Closed CIVIL 80-1156C

BLUM, Barbara, individually and as
Commissioner of NYS Dept of Soc Svc

Nancy Wilson; Judy McNeil; Mary Skadowski

Deft.

BLUM, Barbara, as Commissioner Civ-81-813B(E)
of the New York State Department
of Social Services

Pltf: Harry Kemp etc.

Deft.

BLUM, Barbara J. as Civ-80-1071E

Commissioner of the New York
State Department of Social
Services

Robert Allen, etc.

Deft.

BLUM, Barbara, Commissioner of
the NYS Dept. of Social Services

Civ-80-770

E

Barbara Carl

Deft.

Civ-81-255B (c)

BLUM, Barbara, individually and as Commissioner
of the New York State Department of Social
Services

Daisy B. Williams

DEFT

CIVIL 80-1143C

BLUM, Barbara, Commissioner of N.Y.S.
Dept. of Soc/Svc

Diane Hill

Deft.

BLUM, Barbara, as Commissioner
of the New York State Department
of Social Services

Civ-80-572E

Robert Schisler, et al.

Deft.
BLUM, Barbara

Civ-78-20
Closed Civ-78-83E
Closed Civ-78-106
Closed Civ-78-361
Closed Civ-78-448E
Civ-79-605

Deft.

BLUM, Barbara B.

Closed Civ-78-531E

Closed Civ-78-715

Deft.

BLUM, Barbara, individually and as
commissioner of the New York State
department of Social Services

Closed
Civ-78-818

Closed Civ-78-716

Closed CIV-76-321E

DEFT

CIVIL 80-338

BLUM, Barbara, individually and in her
official capacity as Commissioner of the
N.Y.S. Dept. of Social Services

Deborah Yates
Fred Buscaglia

Deft.

BLUM, Barbara, as Commissioner
of the New York State Dept.
of Social Services

Clos.

Closed

Civ-80-440 E

Ann Marie Priolo

DEPT

CIVIL 81-511E

BLUM, Barbara, Commissioner N.Y.S.
Dept of Social Services

Jane Doe
Mary Roe

Dept.

C1258

Blum, Helen G.

Civ. 449

~~Class~~

Dept.

Blum, Norbe G.

Civ. 449

Daft.

110993

Blumberg, Herbert

Civ. 9109

Deft.

Closed

Blumberg, Morris

Civ. 9109

Pltf.

Blume, HiltonL.

Close, Civ. 78-387

Pltf. . . .

Closed Civ. 78-387

Bluse, Ida S.

Plff.

Closed

Blumen, Louis

Civ. 6499

Pltf.

BLUMENBERG, Robert

Civ-79-36

Deft.

BLUMENTHAL, Michael, Sec.
of The Treasury

Closed Civ-77-178^c
Closed Civ. 78-349

Piff.

Blumnich, Edward

Div. 3235

Blundy, Patricia G.

Pltf.

Closed Civ. 78-430

Pltf.

Blundy, Robert A.

Closed Civ. 78-430

Plff.

Closed

Bluno, Nunzio

Civ. 1335

Plff.

Closed

Bly, Asa

Civ. 5301

Plff.

Bly, John Paul

Civ. 3235

Plff.

Closed

Ely, Kenneth J.

Civ. 7653

Deft.
BLY, Lola

civ-81-337B(E)

U.S.A.

Pltf.

BLYDEN, Herbert

Closed Civ-1967-108

Closed Civ-1969-38

Closed Civ-1969-113

Pltf.

BLYDEN, Herbert E. X.

~~Closed~~ Civ-79-799

Pltf.

BLYDEN, Herbert X.

Civ. 9395

Closed Civ-1970-75

Closed Civ-74-483

Civ-75-132

Deft.

B'NAI BRITH HILLEL FOUNDATION

C1v-79-607

De ft.

B'NAI BRITH HILLEL FOUNDATION OF
Buffalo, New York

Civ-79-607

Pltf.

BNP MUSIC PUBLISHING CO. ~~Case~~ Civ-80-1110B

Gate House, Inc. t/a
Four Kings

Deft.

BOARD OF COMMISSIONERS,
NIAGARA FRONTIER TRANSPORTATION
AUTHORITY, R. F. GALLAGHER,
Chairman

Civ-82-233C

Pltf. Eugene C. Lepp

Deft.

BOARD OF COOPERATIVE EDUCATION Closed Civ-77-484 E
SERVICES, First Civ-77-560
Supervisory Dist.,
Erie Cty.

Deft.

BOARD OF COOPERATIVE EDUCATIONAL
SERVICES

Civ-75-484

DEFT

CIVIL 81-258C

BOARD OF EDUCATION OF THE ALLEGANY
CENTRAL SCHOOL DISTRICT

Brian Blazejewski, etc,
Western NY Protection & Advocacy Ofc,
Neighborhood Legal Svcs

Deft.

BOARD OF EDUCATION OF THE
ATTICA CENTRAL SCHOOL
DISTRICT

Class Civ-75-366

Deft.

BOARD OF EDUCATION OF THE
BRADFORD CENTRAL SCHOOL
DISTRICT

Closed Civ-77-1378

Deft.

BOARD OF EDUCATION OF
CENTRAL DISTRICT NO.1

Closed Civ-74-175

Deft.

THE BOARD OF EDUCATION OF
CENTRAL DISTRICT NO. 1 of
the towns of ADDISON,
CAMERON, RATHBONE, TUSCARORA,
WOODHULL, THURSTON, ERWIN,
LINDLEY and CANISTED; STEUBEN
COUNTY, NEW YORK

Closed Civ-1971-164

Deft.

BOARD OF EDUCATION OF CENTRAL Closed Civ-74-491
SCHOOL DISTRICT NO. 1 of
the Towns of NIAGARA,
WHEATFIELD, LEWISTON AND CAMBRIA,

Deft.

BOARD OF EDUCATION OF CENTRAL SCHOOL
DISTRICT NO. 7 OF THE TOWNS OF
AMHERST AND TONAWANDA, ERIE COUNTY

Closed Civ-1973-187

Deft.

THE BOARD OF EDUCATION OF THE
CITY SCHOOL DISTRICT OF THE
CITY OF BUFFALO

Civ-82-135C

Pltf. Joyce Herbeck

Deft.

Civ-80-933C

BOARD OF EDUCATION OF THE CITY OF BUFFALO

Christie Rothschild

Pltf.

THE BOARD OF EDUCATION OF
THE CITY OF BUFFALO

Closed Civ-76-410

Deft.

BOARD OF EDUCATION OF THE
CITY OF BUFFALO

Civ-81-886C

Pltf. Gerard Marchette

Deft.

BOARD OF EDUCATION OF THE CITY
OF BUFFALO

Civ-81-855C

Pltf. Christie L. Rothschild, et al.

Deft.

Civ-79-684

BOARD OF EDUCATION OF THE CITY OF BUFFALO

Ptff.

BOARD OF EDUCATION OF THE
CITY SCHOOL DISTRICT OF
THE CITY OF BUFFALO, NEW YORK

Closed Civ-75-357

DEFT

CIVIL

80-482C

BOARD OF EDUCATION OF THE
CITY OF BUFFALO

Sallyann Andres, etc.
Gregory Nitkowski, etc.
Connie Cultrara, etc.

Deft.

BOARD OF EDUCATION OF THE
CITY OF BUFFALO

Closed Civ-1970-9

Closed Civ-1971-423

Closed Civ-1971-474

Closed Civ-1971-408

Civ-1972-325

Closed Civ-74-140

Civ-74-558

~~Closed~~ Civ-75-437

Closed Civ-78-75

Closed Civ-78-511E

Deft.

(THE) BOARD OF EDUCATION OF THE
CITY OF NIAGARA FALLS, NEW YORK

Civ-79-550

Deft

BOARD OF EDUCATION OF THE CITY OF CIV 79-990
NIAGARA FALLS, N.Y.

*USA

Closed

Deft.

The Board of Education, of the Civ-80-271
Niagara Falls City School Dist.

Wayne Newton, etc.

Deft.

BOARD OF EDUCATION OF THE CITY
SCHOOL DISTRICT OF THE CITY
OF OLEAN

Closed Civ-77-588E

Deft.

BOARD OF EDUCATION OF CLYDE- closed Civ-76-424
SAVANNAH CENTRAL SCHOOL
DISTRICT NO. 1

Deft.

THE BOARD OF EDUCATION, DUNKIRK

ENLARGED CITY SCHOOL DISTRICT ^{Close} Civ-1972-366

Deft.

THE BOARD OF EDUCATION, CITY SCHOOL
DISTRICT OF NIAGARA FALLS

Closed Civ-1972-291
~~Civ-1972-291~~

Deft.

BOARD OF EDUCATION OF THE
CENTRAL SCHOOL DIST. NO. 1,
TOWNS OF WEST SENECA AND
ORCHARD PARK

Closed Civ-1973-237

Deft.

The Board of Education of the
City of Tonawanda

Closed Civ-79-915E

Deft.

THE BOARD OF EDUCATION Closed
OF THE CITY SCHOOL DISTRICT
OF THE CITY OF NORTH TONAWANDA,
NEW YORK

Civ-1971-587

Dept.

BOARD OF EDUCATION,
Greenwood Central Schoold

Case# Civ-74-240

Deft.

The Board of Education of the
Kenmore Tonawanda Union Free
School District

Civ-81-578E

Wendy Adams, etc.

Deft.

The BOARD OF EDUCATION,
LACKAWANNA CITY SCHOOL
DISTRICT

Closed Civ-1972-290

DEFT

Closed CIVIL 80-271C

BOARD OF EDUCATION OF NIAGARA FALLS

Wayne Newton

Deft.

BOARD OF EDUCATION OF
NORTH ROSE-WOLCOTT CENTRAL
SCHOOL DISTRICT

Closed Civ-1970-162

Dept.

010962

Board of Education of Rochester, N. Y.

Civ. 9736

Deft.

BOARD OF EDUCATION OF
CITY SCHOOL DISTRICT OF
OLEAN, NEW YORK

Closed Civ-1968-67

Deft.

BOARD OF EDUCATION OF THE
PITTSFORD CENTRAL SCHOOL
DISTRICT

Closed Civ-75-453

Deft.

Civ-81-173B (E)

{THE} BOARD OF EDUCATION OF THE
ROCHESTER CITY SCHOOL DISTRICT

J.G. by his mother & next friend, Mrs. G. et al

Deft.

BOARD OF EDUCATION, ROCHESTER
CITY SCHOOL DISTRICT

Closed Civ-1970-97

Closed Civ-1970-561

Closed Civ-1971-55

Closed Civ-1972-142

Deft.

BOARD OF EDUCATION OF THE
HAMBURG CENTRAL SCHOOL
DISTRICT

Closed Civ-77-146

JTC

Dept.

BOARD OF EDUCATION OF THE
SALAMANCA CITY CENTRAL
SCHOOL DISTRICT

closed Civ-77-9

Deft.

BOARD OF EDUCATION OF THE
SWEET HOME CENTRAL SCHOOL
DISTRICT

Class#Civ-75-337

Deft.

BOARD OF EDUCATION OF
UNION FREE SCHOOL DISTRICT
NO 1 OF THE TOWN OF
TONAWANDA, ERIE COUNTY,
NEW YORK

Closed Civ-1971-122

Deft.

BOARD OF EDUCATION, WELLSVILLE Civ-82-245C
CENTRAL SCHOOL

Pltf. Louis Molisani

Deft.

Board of Education, of the
Wellsville Central School District

Civ-80-121

Doris Schoonmaker, et al.

Deft.

BOARD OF EDUCATION OF THE WEST
VALLEY CENTRAL SCHOOL DISTRICT

Closed Civ 675-411

Deft.

BOARD OF ELECTIONS,
MONROE COUNTY

Closed Civ-1973-432

Deft.

BOARD OF GOVERNORS OF THE FEDERAL
RESERVE SYSTEM

Closed

Civ. 10,999

Closed Civ-1970-43

Deft.

BOARD OF MANAGERS OF THE
EDWARD J. MEYER MEMORIAL
HOSPITAL

Closed Civ-1967-194

Plt^{ff}.

Board of Rabbis

Civ-81-23F

Karl H. Hand, etc., et al.

Deft.

BOARD OF REGENTS of the N.Y.
State Education Dept.

Civ-74-558

Deft.

BOARD OF REGENTS OF THE
UNIVERSITY OF THE STATE
OF NEW YORK

Closed

Civ. 10,741

Closed 10,994

Closed 11,546

Closed Civ-1970-9

Closed Civ-75-74

Det.

BOARD OF TRANSFER 82T

Close Civ-1967-191

Deft.

BOARD OF TRUSTEES OF BUFFALO ~~Closed~~ Civ-77-469
Carpenters Health-Care
Dental, Pension and
Supplemental Funds

Deft.

BOARD OF TRUSTEES OF THE NEW YORK
STATE TEAMSTERS CONFERENCE AND
RETIREMENT FUND

Civ-77-52

Deft.

BOARD OF TRUSTEES PAINTERS
DISTRICT COUNCIL NO. 4

Closed Civ-76-229

Deft.
BOARD OF TRUSTEES OF
THE STATE UNIVERSITY
OF NEW YORK

Closed Civ. 10,741

Closed 10,994

deft

THE BOARD OF TRUSTEES OF
THE UPSTATE PRINTERS PENSION FUND

Civ 79-386

Deft.

BOARD OF TRUSTEES, STATE
UNIVERSITY OF NEW YORK Closed Civ-1973-246

Plff.

Closed

Boardman, Joseph

Civ. 9810

Pltf.

BOARMAN, James

Case Civ-1973-174

Deft.

BOAT, One 15' MFG Blue & Closed Civ-1972-379
White Fiberglass

Deft.

BOATEL YACHTS DIVISION OF
JEK INDUSTRIES, INC.

Closed Civ-77-526C

Deft.

Closed

Boatfield, Charles

Civ. 9525

Doft.

Boatfield, William H.

~~Closed~~
Civ. 9525

Plff.

BOATWRIGHT, Michael P.

Closed Civ-79-221

Deft.

BOB BAIN CHEVROLET, INC. Closed Civ-1971-218

Deft.

Closed

Bob Ford Provisions

City . 5682

DEFT

CIVIL 82-154E

BOB HYATT'S STEREO CENTER

Warner Brothers, Inc., et. al.

Deft.

BOB STENZEL CHEVROLET -
BUICK - OPEL, INC.

Closed Civ-1971-198

Deft.

Bobali Corporation

Misc. Civ-80-83

RSE, Inc., etc.

Deft.

BOBBE, Richard

Closed Civ-1970-425

Pltf.
BOBBITT, Georgia

Misc.Civ.-81-196B

Deft: Zimmer USA, Inc.

Deft

Civ 80-14

HOBBY, MICHAEL
d/b/a M. BOBBY AGENCY

Allied Contemporary
American Auto Supply
Allied Contemporary

WALTER BOBEK

MISC CIV 85-3

In The Matter of
Tax Indebtedness of

Flff.

closed

Bober, Frank

Civ. 9553

Deft.

BOBO, D. A.

Closed Civ-78-589

Plff.

Closed

Bobo, Dora Ellen Evans

Civ. 3344

PLTF

CIVIL 81-449C

BCBO, Theodore

1950 Pension Plan
Dunlop Tire & Rubber Corp

Plff.

Closed

Bobo, Mercer Lee

Civ. 3344

Deft

MISC CIV 85-16

BOBROW SALES ASSOCIATES, INC. and
MOSS MANUFACTURING INC.

Pltf Quoizel, Inc.

Dept.

Bob's Auto Sales

Civ. 3178

CLERK

Deft.

Case No. 100
Closed

Boccardo, Jane F.

Civ. 4031

Deft.

Closed

Boccardo, Vic F.

Civ. 4031

Deft.

* Closed

Bochen, Walter

Civ. 3136

Deft.

BOCHENEK, Chester R.

Closed

Civ. 11,697

Plff.

Classed

Bochmiaz, Edward

Civ. 3373

Plff.

Bochnik, Joseph A.

Civ. 3235

DEFT

Closed CIVIL 80-860C

BOCHYNSKI, Thomas P.

USA

Pltf.

BOCK, J. Alan

closed Civ-1972-189

Plff.

Closed

Bock, Lincoln

-NYC

Civ. 8248

"

Closed

9002

Dept.

closed

Bockelman, James

Civ. 8307

Deft.

BOCKSTAHLER, Edward W., M.D.

Closed

Civ-78-675

JTE

Dept.

Class

Bodamer, Harold L.

Div. 226

Plff.

Closed

Bodanza, Samuel

Civ. 3750

Pltf.

BODDIE, Oliver M.

Closed

Civ-1969-10

Civ-1969-191

Closed

Civ-1970-46

Pltf.
BODDIE, William

Civ-82-114C

Deft. T. A. Coughlin III, Commissioner of
of Correctional Services & I

PLTF

CIVIL 81-589C

BODEWES, Herman F., as Chairman of
Board of Trustees of Bflo Carpenters Pension
Fund, et. al.

J.E. Arnold Development Corp.

Deft,

BODEWES, Herman

Closed Civ-1973-218

Pltf.

BODIFORD, John B.

~~Closed~~

Civ-1970-319

~~Closed~~

Civ-1970-468

PLTF

CIVIL 82-251E

BODIFORD, Sylvia

Rita Otterbein

Deft.

Bodine, Carrie

Civ. 1354

Deft.

Bodine, J. D.

Civ. 1354

Deft.

Bodine, Minnie

Civ. 1354

Deft.

BODINE, Peter V.

Closed Civ-74-393

Deft.

BODKIN, James E.

Closed Civ-79-774

Deft.

Closed

Bodnar, Louise

Civ. 3354

Pltf.

BODNER, Mark R.

Civ-80-243

James A. Spallina, etc.

Deft.

BOECES SERVICE CENTER

Civ-75-484

Dept.

Hockleman, James

Civ. 8307

Dept.

Closed

Boeckman's Restaurant

Civ. 4938

6
Dept.

✓ Closed

Boehler, Charles

Div. 484

Deft.

BOEHLER, James R.

Case Civ-1973-86

Deft.
BOEHM, A. G.

Closed Civ-1972-102

Pltf.

BOEHM, David O.

Closed Civ-75-128

Deft.

Closed

Boehm. Rita B.

Civ. 3523

Pltf.

BOEHM, Robert C., as Trustee
in Bankruptcy for
Automotive Bin Service

Close:

Civ-77-506

JTE

Dept.

Closed

Boehm, Walter A., Sr.

Civ. 3523

Deft.

Closed

Boehm, Jr., Walter A.

Civ. 3523

Pltf.

BOEHME, Frank E.

Closed Civ-1973-489

Deft.

BOEHMER TRANSPORTATION
CORPORATION

Case Civ-77-718

Deft.

The BOEING COMPANY

Closed Civ-1973-401

Closed Civ-1973-407

Deft.

BOETTCHER, Al

Closed Civ-76-410

Pltf.

BOETTCHER, Albert P.

Closed Civ-74-192

Plff.

Closed

Boettinger, Anna

Civ. 4804

Plff.

Closed

Boettinger, Erwin

Civ. 4803

Deft.

BOGACKI, Rudolph

Closed Civ-75-179

Deft.

BOGACZYK, Donald C.

Closed

Civ-1968-190

Plff.

Closed

Bogan, Robert V.

Civ. 10127

Closed 10,620

Closed 10,750

Closed 11,263

Closed 11,671

Closed 11,695

Deft.

CLAUDE L. BOGARDUS & SON

Closed

Civ-1968-367

Deft.

closed

Bogardus, Earl

Civ. 5868

Closed

Plff.

Bogardus, Earl A.

Civ. 7570

Pltf.

BOGDAN, Frank John

Closed Civ-76e195

Deft.

BOGDAN, James H.

Closed Civ-81-443E

United States of America

Pltf.

BOGDAN, John C.

Deso 76-180
10

Pltf.

BOGDAN, Ronald F.

Misc.Civ.77-103

~~Closed~~Civ-77-555

Plff.

Closed

Bogdan, Stanley J.

Civ. 9998

Deft.

BOGGAN, Marion

Closed Civ-1973-328

Pltf.

BOGGAN, Marion

Cloned Civ-1973-180

Closed Civ-1973-181

Pltf.

BOGGI, James

Closed

Civ-79-582 E

deft

BOGGS, Kenneth N

Closed Civ 79-181

deft

BOGGS, Shirley A

Closed Civ 79-181

Pltf.

BOGIN, Irma, As Executrix
of the Estate of Chester J. Bogin

Closed Civ-78-218E

Misc. Civ. 85-142C

Deft.

Bognar, John

Pltf.

U.S.A.

Deft.

Closed

Bogoshian, John

Civ. 6861

Pltf.
BOGUMIL, Gerald O.

~~Closed~~ Civ-79-627

Closed

Plff.

Bohen, John

Civ. 7475

Deft.

BOHEN, John M.

Civ-77-385

Deft.

BOHLANDER, William L.

Closed Civ-74-160

Deft.

BOHLENDER, George P., MD

card

Civ-79-52

Deft.

Closed

Bohlman, Harold A.

Civ. 8629

8549

Closed

Deft.
BOHM, Harvey

Civ-1966-85 Closed

Deft.
BOHM, Lillian

Closed
Civ-1966-85

Deft.

BOHNKE, Arthur E.

Case No. Civ-77-358

Closed

Fliff.

Bohrer, Anna

Civ. 7710

Deft.

BOHRER, Raymond F., Jr.

Civ-79-293
Closed

Plff.:

~~Civ.~~

Boice, Carol

Civ. 4877

BOISE-CASCADE CORPORATION

Misc.Civ.82-193

BOISVERT, Felix

Mag. 79 Misc. 34M

CIVIL re penal sentence of Canada,
however, papers may be found in
care of Criminal Deputy.

Pltf.

BOJAK, Stanley E.

~~Closed~~ Civ-1970-419

Deft.

Closed

Bojanowski, Peter

Civ. 3035

Deft.

BOJARSKI, Thomas J.

Closed Civ-81-414E

United States of America

Deft.

Closed

Bokman, Jr., Michael

Civ. 4723

Pltf.

BOKO BOOKSTORE, INC.

Class Civ-80-146B

Def., Thomas Hastings etc.

Closed

Plff.

Bolan, William A.

Civ. 3470

Plff.

Closed

Bolan, William N.

Civ. 7107

Deft.

BOLAND & CORNELIUS, INC.

Closed Civ-74-2
Closed Civ-74-202

Deft.

Boland & Cornelius	- Chamberlain	Closed	Civ. 9076
	Smith	Closed	9169
	Males	Closed	9578
	Lofton	Closed	9686
	Goodwin	Closed	9692
	Johnson	Closed	10,512
	Zak	Closed	11,540
	Doyle	Closed	Civ-1967-93
	Herlan	Closed	Civ-1967-243
Mohammed			Civ-1967-311
Rashid		Closed	Civ-1971-541-A

(3)

Deft.

Beland & Cornelius - Johnson

Closed

Civ. 8016

Englan

Closed

8104

Martinez

Closed

8108

Baginski

Closed

8233

Clark

Closed

8261

Harriman

Closed

8295

Hunter

Closed

8386

Vanna

Kilfoyle

Closed

8829

Closed 8226

Deft.

Closed

(2)

Bpland & Cornelius - Jaeger Civ. 5832

Spencer ~~Closed~~ 6081

McMahon ~~Closed~~ 6502

Jackson ~~Closed~~ 7001

McDermott ~~Closed~~ 7848

Fritz ~~Closed~~ 8019

Gould ~~Closed~~ 8020

Fitzhugh ~~Closed~~ 8014

Deft.

Boland & Cornelius - Wash. tug Civ. 299

• • 300

Walling 2080

Kneidinger ~~Class~~ 3629

Harmon ~~Class~~ 4677

Dolecki ~~Class~~ 4768

Edelman 5376

Sunquist ~~Class~~ 5809

Closed

Dept.

Boland & Cornelius, Inc.

Civ. 5376

Roberts^{Closed} Civ-1968-9

Brockmiller^{Closed} Civ-1968-271

^{Closed} Civ-1972-206

Dept.

Closed

Boland & Cornelius Steamship Co.

Div. 162

Closed

2030

Closed

Deft.

Boland & Cornelius Steamships, Inc. Civ. 5907

Jackson

7001

Closed

Deft.

Boland, J. J.

Civ. 1399

Deft.

Boland, John J.

Civ. 299

300

Closed

Kneidinger

3629

Deft.

Closed

Boland, Jr., John J. - Jaeger Civ. 5832

McMahon Closed 6502

Jackson Closed 7001

McDermott Closed 7848

Fitzhugh Closed 8014

Deft.

Boland, Jr., John J. -Wash. Tug - Civ. 299

" " 300

Stefaniak 839

Walling Closed 2080

Knaidinger Closed 3629

Harmon Closed 4677

Dolecki Closed 4768

Sungvist 5809

Deft.

Closed

Boland, Sr., John J. - Walling Div. 2080

Kneidinger Closed 3629

Harmon 4677

Dolecki Closed 4768

Sunquist Closed 5809

Jaeger Closed 5832

McMahon Closed 6502

1010302

Plff.

Boland, Simon Joseph

Civ. 6903

Deft.
BOLANDER, Ronald

Civ-82-245C

Pltf. Louis Molisani

Deft.

BOLANDER, Ronald, President
of the Board of Education

Closed Civ-80-121E

Doris Schoonmaker, et al.

Pltf.
BOLAS, Mary

~~Closed~~ Civ. 10,978

Deft.
BOLASH, Joseph

Closed Civ. 10,635

Deft.
BOLASH, Mary

Closed Civ. 10,635

DEFT

CIVIL 81-571C

BOLDEN, James Lee

USA

Piff.

Bolden, Mildred

Closed

Div. 3373

Closed

Closed

Plff.

Boldis, Michael

Civ. 8477

Pltf.

BOLENTS, Deborah

Civ-81-749E

City of Niagara Falls, et al.

Closed

Plff.

Boles, John

Div. 57

Deft.
BOLES, Thomas

Closed Civ-1972-505

Deft.

BOLGER, William, in his Civ-81-909B(E)
Official Capacity as Postmaster
General of the United States
Postal Service

Pltf: Lazaro Dachille

Plff.

Closed

Bolin, Dr. Neatha V.

Civ. 3737

13

Deft.

Closed

Bollen, Joseph

Div. 3333

Plff.

Bollettieri, Joseph N.

Closed

Civ. 9494

Elff.

010000

Bolling, Dorothy

Civ. 7991

Pltf.
BOLLING, Ed. M.

Classified-79-759

Plff.

Closed

Eollinz, Reginald M.

Civ. 7991

Pltf.

BOLLING, Sherman

Closed Civ-1972-126

Pltf.

BOLLING, Sherman Charles

Closed Civ-1971-468

Closed Civ-1972-123

deft.

BOLLMANN, Terry L.

Closed Civ 78-642

Dept.

Bollonio, Carmen P.

Class

Civ. 4872

Deft.

BOLM, David A.

ClosedCiv-1972-633

010802

Plff.

Bolm, Russell

Civ. 6121

Left.

BOLO CORPORATION

Closed Civ-1969-323

Deft.

BO-LOMB SOUTH, INC.

Closed

Civ-1969-323

Deft.

BO-LOMB WEST, INC.

Closed Civ-1969-323

Deft.

BOLTON-EMERSON, INC.

Closed Civ-74-443

Pltf.

BOLTON, Gary R.

Closed Civ-75-248

Pltf.

BOLTON, Lorraine

Close^d Civ-75-248

Pltf.

BOLTWOOD, Charles G.

Case Civ-77-196

Plff.

Bom, Harvey M.

Civ. 3235

Deft.

BOMBARDIER LTD.

Closed Civ-1972-639

BOMMERSBACH, James F. Mag. Misc. 83-1M

CIVIL re penal sentence of Canada,
however, papers may be found in
care of Criminal Deputy.

Deft.

BON PETRO CHEMICAL COMPANY

Civ-80-934C

Ringgold Coal Mining Co.

Deft

CIV 80-108

BON PETROCHEMICAL CO, INC.

Zur Industries

Deft.

Bon Petrochemical Co., Inc.

Civ-79-943

Closed

Dept.

Bona, Frank J.

Civ. 9063

Deft. _____

Closed

Bona, Rosario

Civ. 9063

Deft.

Bona, Sarah

Closed

Civ. 9063

Deft.

Closed

Bonacci, Anthony

Civ. 10176

Pltf.

BONACCI, Christine M. Closed Civ-1970-400

Plff.

Closed

Bonacci, Joseph

Civ. 10176

Flff.

closed

Bonacker, Frederick W.

City. 8319

Closed

Plff.

Bonacker, Norma K.

Civ. 8319

Deft

Civ-82-171BE

BONADONNA, Bert

Mayor of Village of Wayland, NY et al

Pltf James Ruscitto

Deft.
BONADY BROTHERS FOOD
MARKETS, INC.

Closed
Civ-1967-256

Deft.

BONADY, John

Closed

Civ-1967-256

Deft.
BONADY, Michael P.

Closed Civ-1967-256

Pltf.

BONANNI Export, Inc.

Misc.Civ. 81-17

Pltf.

BONAPARTE, Richard

Civ-1970-224

Closed Civ-1970-370

PLTF

Closed CIVIL 80-362 JTC

BONAR, Nancy on behalf of Douglas
Bonar, an infant.

Gordon M. Ambach, as NYS Comm. of Education

Pltf.

BONARIGO, Joseph C.

Cleas^d Civ-1972-580

Pltf

Civ-82-45B(C)

BONVAVILLA, D.P.M., Edward J.

individually & on behalf of all other doctors
of Podiatric Medicine having Participant
Contracts with Genesee Valley Medical Care
(A Blue Shield Plan)

Def't Genesee Valley Medical Care, Inc. A NY
non-profit corp. & Blue Shield Plan

Deft.

Bonazza, Joseph

Civ. 4499

Deft.

GEORGE D. B. BONBRIGHT & CO.

~~closed~~ Civ-1969-387

~~closed~~ Civ-1970-178

Deft.

BONCAL, Joseph

Close Civ-77-20

Deft.

BOND BREAD CRUMBS

Civ-78-49

Deft.

Bond, George F.

Closed Div. 2425

Deft.

Closed

Bond, Miles J.

Civ. 5645

Deft.

C/0522

Bond Motors

Civ. 5645

Deft.

BOND, Richard C.

~~Closed~~ Civ-75-452

~~Closed~~ Civ-76-100

~~Closed~~ Civ-76-116

Civ-76-155

~~Closed~~ Civ-76-305

~~Closed~~ Civ-76-493

~~Closed~~ Civ-77-89

~~Closed~~ Civ-77-122

~~Closed~~ Civ-76-124

~~Closed~~ Civ-77-215

~~Closed~~ Civ-77-483

Deft.

BOND, Richard C

(2)
Closed Civ-74-555
Phillips Closed Civ-1973-63
Rogacki Closed Civ-1973-69
Ficare Closed Civ-1973-274
Sliwa Closed Civ-1973-283
Closed Civ-74-118
Closed Civ-74-250
Closed Civ-75-30
Closed Civ-75-47
Closed Civ-75-52
Closed Civ-75-258
Closed Civ-75-331
Closed Civ-75-443
Closed Civ-75-444

Deft.

BOND, Richard C.

Closed Civ-1971-140

~~Closed Civ-1971-153~~

Closed Civ-1971-271

Closed Civ-1971-370

Closed Civ-1971-385

Closed Civ-1971-539

Closed Civ-1972-206

Closed Civ-1972-261

McGary

Closed Civ-1972-289

Redfearn

Closed Civ-1972-292

Piccirilli

Closed Civ-1972-293

Civ-1972-317

Pearl

Closed Civ-1972-357

Kelley

Closed Civ-1972-473

Skipper

Closed Civ-1972-518

Pltf.

BOND, Richard C.

Closed Civ-1971-86

Closed Civ-1971-109

Closed Civ-1971-320

Closed Civ-1971-525

Closed Civ-1971-143

Closed Civ-78-206

Pltf.

BOND, Roger L.

Closed

Civ. 11,388

Rltf.

BOND STORES, INC.

Closed

Civ. 11,334

Deft.

Cloned

Bond Stores, Inc.

Civ. 8954

Deft.

BOND TRAILER DIVISION, INC. Misc.Civ. 80-273
& U.S.A.

deft.

BOND TRANSPORT INC.

MISC. CIV.
78-132

018966

Deft.

Bond Venetian Blind Co.

Civ. 9001

PLTF

Closed CIVIL 81-661C

BOND, William H.

Tn of West Seneca

Dept.

Bond's Restaurant

Closed

Div. 2425

Deft.

BONDED TRAVEL EQUIPMENT, INC. Closed Civ-1972-150

Deft.

BONDI & CRIST

Closed Civ-1972-109

Deft.

BONDI, Estate of Anthony

Closed Civ-76-451

Pltf.

BONDI, Geoffrey Ray

Closed Civ-76-451

Pltf.

BONDI, Gregory W.

Closed Civ-76-451

Pltf.

BONDI, Guy Thompson

Closed Civ-76-451

Deft.

BONDI, Josephine C.

Civ-76-451

Pltf.

BONDI, Marilyn

Closed Civ-76-451

Closed

Deft.

Bondi, Sam

Div. 2044

Pltf.

BONDI, Tracey Jo

Closed Civ-76-451

Pltf.

BONDONZI, John

ClosedCiv-1968-241

PHF.

Closed.

Bone. Lothol P.

Div. 3715

Deft.

Boneburg, Ethel

Civ. 6691

Deft.

BONENBLUST & BUCKMAN, INC. Closed Civ-1970-268

Pltf Misc Civ-82-71BC
BONES, LAWRENCE E. Revenue Officer & USA

Deft William F. Johnstone

Pltf.

BONES, Lawrence

Misc. Civ-79-191

Deft.

Closed

Bonfiglio, Joseph

Civ. 4413

Deft.
BONGI, Joseph M., Jr.

Misc.Civ-84-71C

U.S.A. & Revenue Officer Richard Vogel



Deft.
BONHAM, Louis

Closed Civ-80-887B

U.S.A.

Deft.

Closed

Bonhurst, Ethel

Civ. 4078

Deft.

BONI, Frank, Individually and
as President of Local 4601

Civ-81-627E

Dresser Industries, Inc. & 1

Deft.

BONI, Frank, Pres. Local 4601^{closed} Civ-74-230
United Steelworkers of Am.

Plff.

Closed

Boni, John

Civ. 6570

Plff.

Closed

Boniface, Frank W.

Civ. 7255

Plff.

Closed

Boniface, John V.

Div. 2265

Deft.

Closed

Bonik, Thomas S.

Civ. 6147

Pltf.

BONILLA, Maria

Closed Civ-75-280

Closed

Plff.

Bonino, Frank

Civ. 3532

Plff.

Closed

Bonio, Frank

Civ. 3883

Plff.

Closed

Bonito, Marie E.

Civ. 3319

Deft.

Closed

Bonk, Alphonse

Civ. 7249

Deft.
BONN ELECTRIC CONSTRUCTION CO. INC.

Closed Civ-79-208

JTE

Pltf.

BONN, Robert T.

Misc.Civ-76-119

Pltf.

BONNER, Jane Gillespie

Closed Civ-76-127

Plff.

Bonner, Robert A.

Civ. 8698

Closed

Deft.

BONNEWELL, Robert J. Closed Civ-1967-277

Closed

Deft.

BONO, Clark d/b/a Clark Bono . Civ-81-204E
Roofing and Construction Co.

Raymond J. Donovan, etc.

Dept.

Closed

Bono, Paul

Div. 628

Plff.

Closed

Bonomo, Angelo

Civ. 8438

Plff.

Closed

Bonser, Louise

Div. 3647

Pltf.

BONTEGELOK, Cornelius

Closed Civ-1971-590

Deft.

BONURA, Joseph A.

Closed Civ-1970-572

Deft.

Closed

Bonus, Casimir

Div. 803

Deft.

Closed

Bonus, Marie

Div. 803

Plff.

Closed

Boo, Clinton W.

Civ. 6089

Deft.

BOODELL, Thomas Jr., Jr.

Civ-78-243

Pltf.
BOOK, Donald

Closed Civ-1972-405

Closed

Deft.

Booker, Atwill J.

Civ. 9308

Deft.

*BOOKKEEPERS, LTD

MISC CIV 79-186

*Securities & Exchange Comm.

PLTF

CIVIL 80-967C

BOOKMAN, Jackie

Augustus McGriff aka Bat McGriff aka Junior
Nate Jenkins, Sam Middleton, Edwin J. Gozelski
aka Joseph Gozelski & Gozelski Farms

Deft.

BOOKMAN, Leon

Closed Civ-1973-595

Deft.

BOOKS 2 obscene

Civ-1967-231 *Closed*

Plff.

Closed

Booker, Louise K.

Div. 3344

Plff.

Closed

Booker, Marion

Civ. 3344

Closed

Dept.

Bookhagen, Florence G.

Civ. 7872

Deft.

Bookhagen, John E.

Closed?

Civ. 7872

Deft.

Fifty-Six BOOKS entitled
"One Hundred Years of
Erotica"

Closed Civ-74-156

Deft.

20 CARTONS OF BOOKLETS ENTITLED
PARIS TABOO, VOLUME 1, NUMBER 2

Closed

Civ. 10,446

Pitt.

BOOROM, Beverly

~~Case~~ Civ-76-224

Pltf.

BOOROM, William K.

Closed Civ-76-224

Pltf
BOORUM, Raymond D.

Civ-82-310B(E)

Deft Consolidated Rail Corporation

Deft.

BOOS, Dennis

~~Closed~~ Civ-75-326

PLTF

CIVIL 81-1026E

BOOTH, Alice M.

Budd Company
Ford Motor Company
Firestone Tire & Rubber

Pltf.

BOOTH, Betty

Case Civ-1970-561

PLTF

CIVIL 81-1026E

BOOTH, Melvin C.

Budd Company
Ford Motor Co.
Firestone Tire & Rubber

Plff.

Clear

Booth, Inc., Irwin D.

Civ. 330

Plff,

Booth, Irving D.

Closed
Civ..9967

Plff.

Closed

Irving D. Booth, Inc.

Civ. 9968

Plff.

Closed

Booth, John S.

Civ. 9967

Plff.

Booth, Mary S.

Civ. 9966 closed

9967 closed

Pltf.

BOOTH, Richard

Closed Civ-1970-561

Pltf.

BOOTHE, Michael

Closed Civ-77-631

Dept.

Closed

Booth's Dairy, Inc.

Div. 1566

Pltf.

BOOZE, Darrell

Closed Civ-76-247

Pltf.

BOOZER, Wilbert

Closed Civ. 11,148

84
Bapt.

1951
Closed

Borawski, Edward

Civ. 6879

3rd/Pty Deft
BORDEN CHEMICAL COMPANY, etc.

MISC CIV 83-148

Pltf Robert D. Crandall

3rd/Pty Deft
BORDEN CHEMICAL COMPANY, etc

MISC CIV 83-149

Pltf Robert D. Crandall

Plff.

Borden Co.

Closed!

Civ. 7398

Deft.

Closed

Borden Co.

Civ. 10261

Plff.

Closed

Borden, Fred

Civ. 5531

Pltf.
BORDEN, INC.

Closed Civ-77-476

Deft.

BORDEN, INC.

Closed Civ-75-107

Pltf.
BORDEN-LOSSEN CORPORATION

Closed Civ-75-196

Deft.

Closed

Borden's Silver Cow Pearl Brand Irradiated

Evaporated Milk, 39 cases - Div. 1781

Deft.

BORDER DISTRIBUTING CO., INC, closed Civ-1970-226

Plff.

Border Express Lines Inc. - Fees ^{Closed} Civ. 9834

" ^{Closed} 9866

Pltf.

BORDETTE, Denice

Closed Civ-1971-132

Deft.

Closed

Bordonaro, Benedict J.

Civ. 7197

Plff.

Closed

Bordonaro Bros. Theatres, Inc.

Loew's Inc.

Div. 3052

Paramount
B68230448

Closed 4722

Plff.

614886

Bordonaro, Catherine

Civ. 6886

Deft.

BOREANAZ, NEMOYER
& BAKER

Misc.Civ.76-79

deft.

BORE IT INC.,

Closed

Ciy 78-688

Dept.

BORER, Jeffrey

Misc.Civ.78-131

Deft.

Closed

Borg, Pauline

Civ. 3405

Deft.

BORG-WARNER CORPORATION

Misc. Civ-77-73

Deft.

BORG-WARNER CORPORATION,
Marvel-Schebler Division

Civ-77-415B

(C)

Deft.

closed

Borg Warner Service Parts Co. Civ. 6189

Closed

Deft.

Borge Division Borg-Warner Corp. Civ. 6189

Dept.

Class

Borgesano, Salvatore

Div. 513

Pltf.
BORGOGELLI, Velma

Closed Civ-80-965C

Ray Marshall etc

Dltf.

BORGSTEDT, Agneta D., MD ~~Q10300~~Civ-1973-281
Indv. & on behalf of herself
and all persons similiary situated

Deft.

Bori, Frank

Civ. 5566

Plff.

Closed

Boring, Byron

iv. 4400

Blff.

~~Closed~~

Byron E. Boring, Inc.

iv. 4400

Deft.

BORK, Roger W.

Closed Civ-79-853

Plff.

Borkowski, John V.

Civ. 3235

Plff.

CLOSER

Borman, Carl A.

Civ. 8659

Flff.

Closed

Borman, Helen B.

Civ. 10249

PLTF

CIVIL 81-741C

BORN-ALLAH

Harold J. Smith
Charles James
Thomas Coughlin

Plff.

10504

Borne, John

Civ. 6325

Plff.

Closed

Borneman, William

Civ. 4551

PLff.

William Borneman, Inc.

Civ. 4551

Deft.

BORNS, Lawrence W.

~~Closed~~ Civ-75-128

Plff.

Closed

Borota, Nona

Civ. 6225

Plff.

CLERK

Borowiak, Irene

Civ. 8908

Plff.

Closed

Borowicz, Stanley

Civ. 4409

Pltf.

BOROWOOD PRODUCTS CO., INC.

Closed Civ-75-249

Deft.

BORRA, Enea

Close# Civ-77-16

Pltf.

BORSHANSKY, Mike

Closed Civ-1971-152

Plcc.

Civ. 6879

Borowski, Edward

Pltf.

Borrell, Michael D.

Civ.-78-331

Plff.

Closed

Borrelli, Frank

Civ. 3561

Pltf.

Borrero, Dagaberto

Closed Civ. 78-522

Closed

Plff.

Bors, Margaret

Civ. 5275

Plf f.

Closed

Borshansky, Michael

Civ. 4729

Pltf.

BORST, Thomas F.

Civ-79-36

Deft.

Bortell, Donald

Div. 455

Deft.

BORUCKI, Bertha

Closed Civ-1973-321

DEFT

Closed CIVIL 80-433C

BORUCKI, Richard T & Concetta

U.S.A.

Pltf.

Borucki, Robert J.

Close: Civ. 78-356
-losed Civ. 78-368
Civ-78-873

Deft.

BORUCKI, Stanley

Closed Civ-1973-321

Pltf.

BORUSZEWSKI, Emily A., as Close Civ-77-455
Administratrix of the
Personal Estate of
RAYMOND BORUSZEWSKI, Deceased

Pltf.

BORZELLERI, Joseph A.

Closed Civ-1968-364

Deft.

BORZILLIERI, Correnction Officer

Civ-77-187

Plff.

Closed

Borsillire, Samuel A.

Civ. 6932

Pltf.
BOS-HATTEN, INC.

Closed
Civ. 10,930

Plff.

Closed

Bos. Stanley

Div. 3319

Deft.

BOSCAINO, Anthony

Closed Civ-74-481

Pltf.
BOSCO, Joseph

Cl~~o~~^{ss} Civ-1970-182

Pltf.

Bose Corporation

Closed

Civ-81-530E

Anthony Ragusa, etc.

Deft.

BOSEIARIO, Corrections Officer

Civ-82-99C

Pltf. August Herrell

Pltf.
BOSER, Alma

Closed Civ-1972-150

Pltf.
BOSER, Harry

Closed Civ-1972-150

Pltf.

BOSLEY, Gary

Case# Civ-77-286

Plff.

Closed

Boslov, Lester

Civ. 1507

Deft.
BOSMAN, Harold B.

Closed Civ-78-264

Pltf.

BOSQUE, Domingo

Civ-81-507E

Robert Henderson, etc.

Deft.

BOSQUEZ, Margaret A.

Closed Civ-81-377E

United States of America

Deft.

BOSS AND PHELPS, INC.

Closed Civ-75-502

Deft.

BOSS, Thomas, J.

~~Closed~~ Civ-79-808

JTE

Closer

Plff.

Bossard, Charles J.

Civ. 5680.

Deft.

BOSS, Ms., Inmate Account
Clerk

Closed Civ-74-205

MB- 84-3E

BOSS-LINCO LINES, INC.

Bk-82-10812

Ap-83-1100X

Norad Sales, Ltd.
Celani, Daniel
Flaherty, Ronald

Pltf

MB 83-18E

BOSS-LINCO LINES, INC.

BK 82-10812 M

AP 82-1266 M

Def't Laidlaw Transport, Inc.

Deft.

BOSS LINCO LINES, INC.

Closed
Civ-1968-148

Plff.

Closed

Boss-Linco Lines, Inc.

Div. 1518

Closed Civ-79-479

Deft.
BOSSA, Arthur

closed Civ-1971-196

Deft.

Bosso, Anna

Closed

Civ. 9188

Deft.
BOST, Calvin D.

Closed

Civ-81-711B(E)

Pltf.: U.S.A.

Deft.

BOSTON CELTICS BASKETBALL, INC. v. ~~Los Angeles~~ Civ-76-261

Deft. Int.

BOSTON & MAINE RAILROAD

Closed Civ. 11,055

Dept.

Bostwick, Elizabeth Colwell

Div. 1496

Plff.

Closed

Bostwick, Ernest H.

Civ. 6827

Deft.

Closed

Bostwick, Grant D.

Civ. 2517

Dept.

Closed

Grant D. Hostwick & Sons

Div. 2517

Plff.

Closed

Boswell, Ida Alice

Civ. 3344

Pltf.

BOSWELL, Muriel

ClosedCiv-1973-13

Deft.
BOTAR, Charlotte

Closed Civ-1968-350
closed Civ-1968-351

Deft.
BOTAR, Itzan

Closed Civ-1968-350

Closed Civ-1968-351

Pltf.

BOTELHO, Daniel C.

Closed Civ-80-778E

Marjorie E. Myller

Pltf.

BOTELHO, Daniel C.

Civ-79-397

Pltf.

BOTELHO, Daniel C.

Civ-79-367

Pltf.

BOTHAM, Dorothy

closed Civ-1973-287

Pltf.

BOTHAM, Lee

ClosedCiv-1973-287

Plff.

Bottcher, James F.,

~~Closed~~

Civ. 7568

Pltf.

BOTTOM, Anthony

Civ-79-201

Deft.

BOTTONE, Ralph J.

Slater ~~Closed~~ Civ-1967-133

Cole ~~Closed~~ Civ-1967-134

Donahue ~~Closed~~ Civ-1967-239

Deft
BOTTORFF, Larry, et al.

Civ-82-168B(C)

Pltf Thomas P. DiPasquale

Pltf.
BOTTTS, Irma

Closed Civ-1970-171

Pltf.

BOTZKO, Peter J.

Closed Civ-74-431

DEFT

CIVIL 80-713C

BOUBARIS, Elefteria

Joseph Lawless

DEFT

CIVIL 80-713C

BOUBARIS, Michael

Joseph Lawless

Deft.

BOUCHARD NAVIGATION, LTEE. Closed Civ-1971-162

Pltf.

BOUCHARD TRANSPORTATION Closed Civ-1971-302
COMPANY, INC.

Pltf.

BOUCHER, Kathleen

Closed Civ-1973-360

Closed

Plff.

Boughner, Harold V.

Civ. 3906

Deft.

BOUGHTON, James E.

~~Closed~~Civ-79-699E

Plff.

Closed

Boughton, Sarah S.

Civ. 5748

Deft.

BOUGHTON, Colonel W. H.

Closed Civ-1968-156

Deft.

BOUIE, Alfred

Closed Civ-1971-551

Dept.

Boule, Basil

Closed

Div. 2110

Pltf.

BOULEVARD CAR WASH, INC.

Closed Civ-76-475

Dept.

Boulevard Casino

Closed

City . 4938

Deft.

BOULEVARD MALL COMPANY, INC. closed Civ-1971-572

Deft.

BOULEVARD MALL LINCOLN
MERCURY INC.

Closed Civ-1972-209

Deft.

BOULEVARD POOLS, INC.

Civ-1973-284

Deft.

BOULEVARD POOLS, INC.

Case Civ-1973-284

Plff.

Closed

Boullemet, Doris K. (Bkelton)

Civ. 3344

Closed

Plff.

Boullemet, Vann A.

Civ. 3344

Pltf.
BOULTER CARTING CO., INC.

Civ-81-1110C

Deft. The New York State Conference Pension
and Retirement Fund

Pltf.
Boundary Paper Mills, Inc.

Closed Civ 78-345

Closed 78-360

Def't.

BOUNDS, Donald L.

210300 Civ-78-237

Deft.

Bourbon Street Cafe

Closed Civ-80-954E

Broadcast Music, Inc.

Plff.

Closed

Bourdeau, Robert V.

Civ. 6511

Closed

Dept.

Bourjois, Inc.

Civ. 5458

Closed

Plff.

Bourne, Alma C.

Civ. 3344

Pltf
BOURNE CO.

Civ-82-147B(C)

Deft Rose Garden Bowl, Inc., & 1

Pltf.

Civ-81-408B(C)

BOURNE COMPANY

Dill Restaurant, Inc.

Pltf.

Civ-81-408B(C)

BOURNE CO.

Dill Restaurant, Inc.

Pltf.

Cloud Civ-81-252B (E)

BOURNE CO.

Ed Marvin Enterprises, Inc.

Edmund H. Marvin, Jr.

Pltf.

.. BOURNE CO.

Closed Civ-80-785B

Packaged Country Music, Inc.
Abe Hamza

Pltf.
BOURNE CO.

~~Closed~~ Civ-1973-560
Closed Civ-74-5
Civ-74-468

Closed

Plff.

Bourne, Inc.

-Shell

Civ. 8317

Miller

Closed 8242

Closed

Deft.

John R, Bourne Co. Inc.

Div. 7851

Plff.

Bourne, Inc.

-Miller

Civ. 8242

Shell

Closed 8317

Pltf.

BOURNE, Mary M.

Closed Civ-1972-315

Deft.

Closed

F. J. Boutell Driveway Co., Inc. - Civ. 5588

Rose ~~closed~~ 10,698

Deft.

Closed

Boutell Driveway Co., F. J.

Civ. 1208

DEFT

Closed CIVIL 81-132C

BOUTON, J.

Toomi Rodriquez

Pltf.

BOUTTENELLI, Robert

ClosedCiv-1973-413

Deft.
BOVA, Ruth

Closed Civ. 10,432

Deft.

Bovanizer, Rodney

Civ. 9857

Deft.

BOVE, Robert

Civ-77-164

Class

Dept.

Bovey, Charles E.

Civ. 5035

Plff.

Closed

Bowater Steamship Co. Ltd.

Civ. 8381

Deft.

Closed

BOWATER STEAMSHIP COMPANY, LIMITED Civ. 11,519

Pltf.

BOWDEN, Charles

Closed Civ-78-17

Def't.

BOWE, William G.

Misc.Civ.78-46

Deft.

Closed

Bowell, Dwight

Civ. 6480

Deft.
BOWEN, Cora Pierce

Closed Civ. 10,432
31000 10,635

Deft.

BOWEN, Emmet Estate

Closed

Civ. 10,784

1967-258

Deft.

BOWEN, Francis (Estate of) Closed Civ. 10,434
Closed 10,751

Deft.
BOWEN, Leslie

Closed Civ. 10,434

Deft.

BOWEN, Lucille

Closed Civ-78-741

Deft.
BOWEN, Martha Heirs

Closed Civ. 10,784

Pltf.
BOWEN, Melvin H.

Closed Civ-1968-79

Dept.

Bowen, Minnie

Div. 1065

Pltf.

BOWEN, Patricia D.

Closed Civ-77-592

Deft.

BOWEN, Percival V.

Close Civ. 11,716

Deft.
BOWEN, Ralph

Closed Civ. 10,508

Pltf.

BOWEN, Shirley

Closed Civ-1973-347

Plff.

Cloud

Bower, Edna A.

Civ. 49

Class

Plff.

Bower, Homer

Civ. 48

Deft.

BOWER, Harvey and Family

Civ-77-135

Pltf.

BOWER, Leonard A.

Closed Civ-74-582

Pltf.

BOWER, Robin

ClosedCiv-74-408

Deft.

Closed

Bowers, Burt C.

Civ. 1618

Deft.

Closed

Bowers, Charles

Civ. 2938

Pltf.

BOWERS, Dorothy

Closed Civ-76-106

Plff.

Bowers, Pearl G.

Civ. 4574 ^{Closed}

Daft.

Closed

Bowers, Samuel T.

Civ. 7928

Pltf.

BOWERS, Scott

ClosedCiv-76-106

PLTF

CIVIL 80-874C

BOWERS, Shirley E.

City of Buffalo, et. al.

Plff.

010000

Bowery Savings Bank

Civ. 9915

Dept.

Bowler,

Div. 1060

Dept.

Closed

Bowlers Management Co. Inc.

Civ. 9090

(84)

Plff.

Closed

Bowles, Chester - Fairchild	Civ.	2800
Acquillano		2801
Rosinski	Closed	2805
Gilmartin	Closed	2806
Morris	Closed	2807
Frank	Closed	2814
DiNardo	Closed	2877

Plff.

Closed

Bowles, Chester - Lindenbaum		Civ. 2782
Dudley	Closed	2783
Johnson	Closed	2784
Bflo. Foundry	Closed	2787
Abbott Lumber	Closed	2788
Mitchell	Closed	2793
"	Closed	2794
Miller	Closed	2795

Plff.

CLOSED

Bowles, Chester -- Zanghi	Civ	2773
Whiting-Buick	Closed	2774
Damon-Dudley	Closed	2775
Hermann	Closed	2777
Prantera	Closed	2778
Peter DiLaura	Closed	2779
Pera	Closed	2780
Filippelli	Closed	2781

Plff.			
Bowles, Chester	--	Goldie	- Civ. 2764
		Gallina	2765
		Rook	2766
		Hart's	2767
		Conti	2768
		Kwiatkowski	2769
		Wyoming Valley	2771
		Loiacono	2772

Closed

Closed

Closed

Closed

Closed

Closed

Closed

Plea.

Closed

Bowles, Chester	--	Ruslander	iv.	2749
		Feller	Closed	2752
		Joseph	Closed	2753
		Gillette	Closed	2754
		Furman	Closed	2755
		Mixer & Co.	Closed	2757
		Holton		2759
		Evans Lumber	Closed	2762

Plff.

Closed

(79)

Bowles, Chester --	Cleveland	Civ.	2739
	Miller	Closed	2740
	Sullivan	Closed	2741
	Anthony	Closed	2742
	Keller	Closed	2745
	Nagornak	Closed	2746
	Kenny	Closed	2747
	Watson	Closed	2748

Closed, (78)

Plff.

Bowles, Chester — Gelia Civ. 2722

Closed Sumet 2723

Closed Rose 2721

Closed Schwartz 2730

Closed Frontier
Lumber 2731

Closed Melrose 2734

Closed Morrison 2735

Stowel Closed 2736

Plff.

Bowles, Chester --

Schreiber

Closed

Civ. 2706

Gram

Closed

2712

Bishop

Closed

2714

Brewster

Closed

2715

Treat-Nantke

2716

Potter

Closed

2718

Bison Lumber

2719

Weikal

Closed

2720

Plff.

Bowles, Chester —	Bieger	Closed	Civ. 2683
	Paluch	Closed	2688
	Abbey	Closed	2689
	Illardi	Closed	2695
	Brendel	Closed	2699
	Silver	Closed	2700
	Matt's Fuel	Closed	2701
	Gioia Macaroni	Closed	2702

Plff.

Closed

(75)

Bowles, Chester --

Hoffman

Closed

City

2674

Closed

Genesee Broom

2675

Ricatta

Closed

2676

Grana

Closed

2678

Leible

Closed

2679

Loiacono

Closed

2680

Pierce

Closed

2681

Daniels Closed

2682

(74)

Plff.

Closed

Bowles, Chester -

Cooper

Div. 2661

Closed

Cutraneo

2662

Hwmschel

Closed

2663

Argetieri

Closed

2664

Carrigan

Closed

2665

Closed

Charsky

2667

Wilder Realty

Closed

2670

Campagna

Closed

2671

(73)

Plff.

Closed

Bowles, Chester -

Van Dusen

Civ. 2650

Pioneer Prod. Closed 2653

Andorsky Closed 2654

Amodeo Closed 2655

Daube Closed 2656

Furhman Packing Closed 2657

Drutz Closed 2658

Seidman Closed 2660

Pltf.

Closed

Bowles, Chester	- Vinci	Closed	Div. 2638
	- Gross	Closed	2639
	- Rappaport	Closed	2640
	- Levin	Closed	2641
	- Dach	Closed	2642
	- Lo Tempio	Closed	2643
	- Meyer	Closed	2645
	- Martin	Closed	2649

Plff.

Bowles, Chester - Slack	Closed	Civ. 2617
Kelley	Closed	2618
Piefer	Closed	2619
US Rubber	Closed	2628
Henrich Lumber	Closed	2629
Goodman	Closed	2633
Loiacano	Closed	2636
Ash	Closed	2637

Plff.

Closed

Bowles, Chester --	Pernicano Closed	Civ.	2601
	Pernicano		2604
	Bellonio		2605
	Plummer	Closed	2606
	Mark Twain Food		2607
	Peters	Closed	2609
	Kinder	Closed	2612
	Lawtons	Closed	2613
	Fredonia	Closed	2614

Plff.

Bowles, Chester --	Newell	Closed	Civ. 2589
	Baker	Closed	2591
	Daubney	Closed	2592
	Uebelhoer	Closed	2593
	Topping	Closed	2594
	Sala	Closed	2595
	Foran	Closed	2597
	Hasi	Closed	2599
	Greco	Closed	2600

Plff.

Closed

(68)

Bowles, Chester -	Schaefer	Closed	Civ.	2578
	Schulz	Closed		2579
	Mirkiewicz	Closed		2580
	Schinki	Closed		2581
	Altman	Closed		2583
	Dorson	Closed		2584
	Davis	Closed		2587
	Alderman	Closed		2588

(67)

Plff.

CLOSED

Bowles, Chester --	Ranning	CLOSED	Div. 2556
	Auer	Closed	2562
	Masi	Closed	2563
	Folts	Closed	2564
	Shapiro	Closed	2565
	Mikitello	CLOSED	2566
	Lomic	CLOSED	2567
	Reed	CLOSED	2568

Plff.

Closed?

Plff.	Closed?	
Bowles, Chester --	Ferrini Closed?	Civ. 2548
	Scapelli Closed?	2549
	Baldwin Closed?	2550
	Peroy Closed?	2551
	DiCarlo Closed?	2552
	Despasquale Closed?	2553
	Zutes Closed?	2554
	Dulczowski Closed?	2555

Pliff.

Closed

Bowles, Chester - Martin	Closed	Civ. 2532
Martino	Closed	2534
Regan	Closed	2535
Gardner	Closed	2536
Muth	Closed	2538
Brzezniak	Closed	2545
Militello	Closed	2544
Tubinis	Closed	2547

(64)

Pliff.

Bowles, Oyster	-	Lapides	Closed	Div.	2521
		Reggio	Closed		2525
		Lazarri	Closed		2526
		Terrana	Closed		2527
		Montgomery			2528
		Dakaris	Closed		2529
		Chiavetta	Closed		2530
		Closed	Master Metal Prod.		2531

Plff.

Closed (63)

Howles, Chester -

Campagna Civ. 2512

Sink Closed 2513

Santomauro 2514

Iannone Closed 2515

Reitnauer Closed 2516

Bostwick 2517

Beecraft 2519

Mantoon 2520

Plff.

Closed

(62)

Bowles, Chester -	Butera Civ.	2504
	Vick	2505
	Bersfield	2506
	Vitale	2507
	Fleadwell	2508
	Griswold	2509
	Barone	2510
	Meranto	2511

Plff.

Closed

(61)

Bowles, Chester - Gauthier	Civ.	2496
Paulson		2497
Colby		2498
Kilroy		2499
Griswold		2500
Van de Mark		2501
Broda		2502
Bacon		2503

Pliff.

[closed]

(60)

Bowles, Chester -	Karher	Civ.	2487
	Goldman		2490
	Offhaus		2491
	Allan Manufacturing		
	& Welding Co. Inc.		2492
	Wolff Machine Co. Inc		2493
	John F. & John K. Steeves		2494
	Corbett Steeves Pattern		
	Works		2494
	Kauffman		2495

Pltf.

Closed

Bowles, Chester-Adm. OPA	- Schaacter	Civ. 2477
"	- Klem Closed	2478
	- Bronstein, M.	2479
	- Bronstein, M.	2479
	- Stowell	2480
	- Whitehead	2481
	- Filippell	2482
	- Meranto	2483
	- Scipko	2484
	- Barrett	2485
	- Buffalo Wood- craft Co.	2486

Plff.

Closed]

(58)

Bowles, Chester - Way	Civ.	2464
Brush		2465
Kusler		2468
Scott		2469
Bflo, Wastepaper		2470
Hessen		2471
Rangatore	Closed	2472

Plff.

Closed

Bowles, Chester

-- McDollum

Civ. 2451

Hood

2452

Karg

2453

Coleman

Closed

2455

Shackman

2457

Conley

2458

Ladd

2462

Johnston

2463

Plff.

[Closed]

Bowles, Chester	-- Rubin	Div.	2439
	Saltzman	Closed	2442
	Randazzo		2443
	Wardynski		2444
	Schmidt		2446
	Climax Corp.		2447
	Bluhm		2449
	Weidrich		2450

Plff.

Closed

(55)

Bowles, Chester -- Miodowski	Civ. 2430
Boyce	2431
Hill	2432
Messina	2434
Mott	2435
Byrly	2437
Anzulewicz	2438
Butter	2439

(54)

Plff.

Closed

Bowles, Chester - Haefner

Civ. 2422

Carr

Closed

2423

Engasser

2424

Bond

Closed

2425

Chester

2426

Heusinger

Closed

2427

Joro

2428

Mentel

2429

Plff.

Closed

Bowles, Chester	-	McArdle	Closed	Div.	2412
		Tripp			2414
		Chalmers			2415
		Henretta			2417
		Garey's Inc			2416
		Tillen			2419
		Luther	Closed		2420
		Musciaccio	Closed		2421

Plff.

Bowles, Chester -	Nichols	Civ.	2399
	Hall		2400
	Rush	Closed	2401
	Griffin		2402
	Purcell		2403
	Atwater	Closed	2404
	Federal Markets		2406
	Platt		2411

Pliff.

Closed

(51)

Bowles, Chester --	Kwiatkowski	2390
	Deegan	2391
	Tomljenovich	2392
	G.J.D.Packing Co.	2393
	Malecki Closed	2394
	Primrose	2395
	Labelle	2396
	Stanczewski	2398

Plff.

Closed

Bowles, Chester	Snyder	Div.	2382
	Wittenberg		2383
	Drutz		2384
	Schreiber		2385
	Kaufman		2386
	Miller	Closed	2387
	Brighton Prod.		2388
	Furhmann Packg. Co.		2389

Plff.

[REDACTED]

Bowles, Chester	Dromazos	Div. 2371
Shappes	Shappes	2372
	Grosier	2373
	Friend Mfg.	2375
	Vorburger	2377
	Hanna	2378
	Amdorsky	2381
	Boyd	2382

Piff.

Closed

(48)

Bowles, Chester - Primrose	Div. 2360
Weeks	2361
Messina	2362
Drake	2363
Watson	2364
Ford	2365
Cook	2366
Danahy-Faxon	2370

(47)

Plff.

Closed

Bowles, Chester	- Van Norman Closed Div.	2345
	Wagmans Closed	2346
	Kwiatkowski Closed	2347
	Walburn	2348
	Schwartz	2354
	Fishbaugh	2355
	Fulboam	2357
	Smith	2358

Plff.

Closed

(46)

Bowles, Chester	- Kuhnrich	Civ.	2332
	Pallesen		2333
	Felderstein	Closed	2335
	Trueline Mfg.		2334
	Style Boot Shop	Closed	2338
	Grenville		2339
	Smith Packing	Closed	2340
	Gaito	Closed	2341
	Neidmeyer	Closed	2342

Closed

(45)

Plff.

Bowles, Chester	- Lock	Qiv.	2322
	Braman	Closed	2325
	Vanderwinkel		2326
	Frederick		2327
	Wahl		2328
	Friot		2329
	Pearlman	Closed	2330
	Clark		2331

Plff.

Closed

(44)

Bowles, Chester	- Rousos	Div.	2312
	Cowan		2314
	Bachman		2315
	Auburn-Brotans	Closed	2316
	Freeman		2317
	Lake Erie Eng.		2319
	Jos, Patta		2320
	John "		2321

Closed

(43)

Plff.

Bowles, Chester -	Valvo	Civ.	2292
	Gangelosi		2293
	Funk		2294
	Fidelman		2296
	Anesly		2298
	Issortop	Closed	2299
	Jagord		2300
	Ambrose	Closed	2302
	Domeraski	Closed	2303

Plff.

Closed

(42)

Bowles, Chester -	Carlson	Civ.	2282
	Weinberg		2284
	Brady		2285
	Bramson	Closed	2286
	Mark Twain Shop		2287
	Wladis		2288
	Lampack		2290
	Thomas Inc.		2291

Plff.

Closed

Bowles, Chester	- Gleichauf	Civ. 2273
	David	2275
	Bulkley	2276
	Hamilton	2277
	Phinney	2278
	Sick	2279
	Moss	2280
	Diclemente	Closed 2281

Pliff.

Closed

Bowles, Chester - Guidice	Div. 2260
Brigham	2261
Bflo. Crockery	2264
Schneider's Oyster Co.	2266
Warren Elkin	2268
Andorsky	2269
Dalberth	2271
Milliman	2272

Plff.

Bowles, Chester

- Schneder

Div. 2248

Kirschenbaum

2249

Gottesman

2250

Arrolite Co.

2251

Casaceli

2256

Selicari

2257

Rosetti

2258

Palumbo

2259

Plff.

Closed

Plff.	Closed	Div.	
Bowles, Chester -	Amdorsky	Closed	2237
	Schultz		2238
	Texas Co.		2239
	Market Basket		2240
	Gerlach		2241
	Hausner		2243
	Gamann		2245
	Olsen		2246

Closed

(37)

Plff.

Bowles, Chester	- Leggett	Civ.	2228
	Curtiss		2229
	Beutel		2230
	Lyons		2231
	Eicher		2232
	Lapides Packing	Closed	2233
	Grenville	Closed	2234
	McNamara	Closed	2235

Plff.

Closed

(36)

Bowles, Chester -	Gallar	Civ.	2214
	Krieger		2215
	Miller		2216
	Bennett		2217
	Stout		2218
	Amico		2224
	Russell		2226
	Trippense		2227

Closed

(35)

Plff.

Bowles, Chester -	Hause	Civ.	2205
	Moody	Closed	2206
	Passerell		2207
	Gordon		2209
	Hamilton		2210
	Beoman		2211
	Baker		2212
	Atkins		2213

Closed (34)

Plff.

Bowles, Chester -	Bachman	Closed Div.	2197
	Rosenbaum		2198
	Lawless		2199
	Levi		2200
	Baker		2201
	Gallant		2202
	Comerford		2203
	Edridge		2204

Plff.

Closed

Bowles, Chester - Phelps	Div.	2188
Clark		2189
Davis	Closed	2190
DeZetter		2191
Kreason		2192
Market Basket	Closed	2193
McDougal		2194
Prattsburg		2195

Pltf.

Closed

Bowles, Chester	- Berger-Kleifgen	Civ.	2175
	- Paul Sacca		2177
	<u>Closed</u> - Taylor Packing Corp.		2179
	Jensen		2180
	Slack		2183
	Gordell Inn.	<u>Closed</u>	2184
	Leon Fruit Co.		2186
	Magavero		2187

Closed

(31)

Plff.

Bowles, Chester	- Sullivan	Civ.	2161
	Watson		2162
	Weinstein		2163
	Werth		2164
	Zegler		2165
	Wehle		2166
	Dalba		2167
	Campagna		2170

Closed

(30)

Plff.

Bowles, Chester	- Lavoie	Closed	Div. 2153
	Manse	Closed	2154
	Miller		2155
	Mula		2156
	Munson		2157
	Seurlo		2158
	Sprague		2159
	Stoler		2160

Plff.

Closed

Bowles, Chester	- Catalonia	Civ.	2145
	Davis Realty	Closed	2146
	Denetra		2147
	Dumas		2148
	Gardner	Closed	2149
	Geraoi		2150
	Lamb		2151
	Landau		2152

Deft.

Closed

Bowles, Chester - Katz Bros.		Div. 2136
Pucci		2137
Polsky		2138
Amanda		2140
Battaglia		2142
Aman		2141
Benkley	Closed	2143
Biuso	Closed	2144

Plff.

Cases

Bowles, Chester -	Boule	Civ. 2110
	Hogancamp	2111
	Scirto	2115
	Eckman	2117
	Barons	2120
	Lissas	2125
	Gorozyca	2127
	Mangone	2128
	Keller	2130

Plff.

Bowles, Chester - Amdorsky	Closed	Civ. 2097
Hurvitz		2098
Steppenbeck		2099
Kelley		2100
Gordon		2101
Fink		2105
McIntee		2102
Charly Hotels	Closed	2108
Wingate		2109

Plff.

Closed

Bowles, Chester -	Walter F. Keller	2087
-	Charles A. Keller	2088
	Wattles	2089
	Pieri	2090
	Tannolone	2091
	Limeri	2092
	Buscaglia	2093
	Corti & Sons	2096

Closed

(24)

Plff.

Bowles, Chester - Johnson	Civ. 2065
Gramlich	2069
Propiglia	2070
Taft	2072
Flintner	2078
Davias	2079
Elmer F. Keller	2086

Plff.

closed

(23)

Bowles, Chester- Kensington Gardens	Civ. 2051
Hurvitz	2054
Ruhmann Bros.	2055
Dobson	2057
Kensington Gardens	2058
Brookton	2060
Beitz	2062
LaBelle	2063

Closed (22)

Plff.

Bowles, Chester -	Zuppinger	Div.	2041
	Winer	Closed	2042
	Bondi		2044
	Frey		2045
	A. Krauss Co.	Closed	2047
	Wilson		2048
	Simon Oil		2049
	Rough Tallow Co.	Closed	2050

Plff.

Closed,

(21)

Bowles, Chester	- Miskow	Div. 2016
	Ready	2020
	Johnson	2021
	Am-Mex Sales	2022
	Winegar	2023
	Oppenheimer	Closed 2028
	Cherry	2029
	Shackman	2040
	Hans	2035

010803

(20)

Plff.

Bowles, Chester -	Mahar	Civ.	2006
	Nusmeger		2007
	Linqest		2008
	Gresfield		2009
	Penn		2010
	Hirst		2011
	Pulver		2012
	Adams		2013



closed]

(19)

Plff.

Bowles, Chester	- Miller	Civ. 1983
	Muscarella	1984
	Minet	1995
	Fingland	1996
	White	1997
	Smith	1998
	Katsones	2001
	Gray	2005

Plff.

Closed

(18)

Bowles, Chester - Holt

Civ. 1967

Hughes

1968

Robinson

1969

Union Cutlery

1970

Lucas Rule

1971

Hahn

1978

Sirianni

1979

DeFranco

1980

217)

Plff.

120766

Bowles, Chester -	Krugler	Div. 1956
	Noriak	1957
	Salem	1958
	Streubs	1959
	Miller	1960
	Thorman	1961
	Wilson	1963
	Hillburg	1966

Plff.

Reced

Bowles, Chester -	Guomo	Div.	1946
	Conti		1947
	Donato		1948
	Jacobson		1949
	Freeburg		1950
	Shackman		1953
	Augimere		1954
	Joseph		1955

Closed (15)

Plff.

Bowles, Chester	-Altman	Civ. 1920
	Hurvitz	1922
	Petz	1923
	Eing	1935
	Brown	1936
	Bigelow	1937
	Ellis	1939
	Graziano	1940
	Karweck	1943

Plff.

Closed (14)

Bowles, Chester - Giambone	Civ. 1908
Brock	1901
Hotel Jamestown	1915
Lovejoy	1916
Kirstein	1917
Ennis	1918
Monroe Foundries	1919

Closed

Plff.

Bowles, Chester - Muscarella	Civ. 1900
Cortina	1901
Lazio	1902
Marrone	1903
Benedetto	1904
Mascari	1905
Termotto	1906
Gaetano	1907

~~Other cases 1908~~

Plff.

Closed

(12)

Bowles, Chester -	Chalker	Civ.	1878
	Jorgeson		1879
	Ver Plank		1887
	Avery		1888
	Bison		1890
	Donner Hanna	Closed	1892
	Graham		1895
	Gr. Lakes Motor		1896
	Weil		1897
	O'Hara		1898

Pliff. Closed

Bowles, Chester - Jamestown Royal Civ. 1846

Spenton 1852

DeCook 1853

Zimmerman 1870

Barone 1871

Robinson 1874

Van Lare 1876

Horton 1877

Plff.

Closed

(10)

Bowles, Chester - Lawson	Civ. 1824
Grandall	1825
Jamestown Sterling	1827
Brownrout	1834
Finkel	1836
Wunder	1843
Seaburg Mfg.	1844
Collins	1845

Plff.

Closed

Howles, O hester

DeMarco Closed Civ. 1804

Producers- 1815

Howell Closed 1816

Goochton 1817

Fugh Closed 1818

Hallberg 1821

J. Anderson 1822

A. 1823

Plff.

Closed

(8)

Bowles, Chester	- Britt	Civ. 1786
	Sterling Farms	1789
	Fidelman	1790
	C. Hansen Dairy	1792
	Brooks	1793
	Electric City-	1796
	Wohlers	1797
	Andes	1801

List

Closed

Bowles, Chester - Relin	Civ. 1759
Scarborough	1760
Taggesell	Closed 1761
Hartmann Canning	1763
Tronolone	1766
Emmert	1771
Zubkoff	1777
Seifried	1784

(6)

Flff.

Closed

Bowles, Chester - Palermo	Div. 1715
Vander Poest	1742
Cole	1747
Altman	1754
Guba Cheese Co.	1756
Monacelli	1755
Saltzman	1757
Hotel Jamestown	1758

Plff.

Closed

(5)

Bowles, Chester #	Symington-Gould	Civ.	1707
	General Ry. Signal		1708
	Gatto		1709
	Garrubba		1710
	Giarrizzo		1711
	Heli		1712
	Smith		1713
	Tassone		1714

Plff.

Closed

Bowles, Chester	© Lang	Civ. 1687
	Green	1688
	Griese	1694
	Giangreco	1695
	Kevitt	1698
	Bauer	1699
	Saltzman	1700
	Batt	1704

Closed

(2)

Plff.

Bowles, Chester - Taylor	Civ. 1668
Klinck Bros.	1672
& Schaler	1671
Mallecki	1673
Schmitt	1674
Wallens-Byrne	1675
Garhard Lang	1676
Keller Bros.	1678
Whitman, Inc.	1679

Plff.

Cases

Bowles, Chester	Bentley	Civ.	1566
	G. L. F.		1575
	Beidler		1598
	Webster		1599
	Siegel		1646
	Mattar		1649
	Gerhard Lang, etc.		1653
	Liberty Clothing		1667

Closed

Deft.

Bowles, Chester -Jacobson

Div. 1579

Hart

1600

Griese

1696

Deft.

BOWLES, James X.
(8754-C)

CloseCiv-1967-203

Left.

closed

Bowling Displays Ltd. - Foster- Civ. 6419

" closed 6431

Deft.
BOWLLING, Officer

Civ-81-700E

Joseph Rivera

Pltf.

BOWMAN, Frederick S.

Closed Civ-77-7

Deft.

BOWMAN, Gerald E.

Closed Civ-1973-35

PLTF

Closed CIVIL 80-1089C

BOWMAN, Jerry, Verna & Jerrylyn

Dow Chemical, et. al.

Dept.

Closed

Bowman, John E.

Civ. 977
1179

Deft.

BOWMAN, Leon

2' OSED
iv-78-174

Plff.

Closed

Bowman, Marvin O.

Civ. 5240

Deft.
BOWMAN, Michael R.

Closed Civ-80-937C

U.S.A.

Deft.
BOWMAN, Mildred

Closed Civ-75-451

Pltf.

BOWMAN, Mildred A.

Closed Civ-77-72

Def't.

BOWMAN, Thomas C.

Closed Civ-1971-136

Closed

Pltf.

BOWMAN, William

Civ-81-131B

U.S.A., et al

Dept.

Bowne, Arizona

Clon@Qiv. 78-398

Deft.

Closed

Bowser, Lillian

Civ. 3609

Plff.

Closed

Bowser & Co. Inc., S. F.

Div. 721

Deft.

Closed

Bow Ties, 9 cartons of Indiana Brand

Div. 2763

Deft.

Closed

Box, Dec. Porcelain Jewel

Civ. 3469

Deft.

BOXHORN PLASTERING CO., INC. Close Giv. 11,716

Plff.

Closed

Boxhorn, William

Civ. 3319

Pltf.
BOY, John J.

Case# Civ-76-201

Deft.

Class

Boyce, Douglas

Civ. 3199

DEFT

~~Closed~~ CIVIL 81-221C

BOYCE, Martin I.

USA

Deft.

BOYCE, Mary C.

Case Civ-77-562

Daft.

Closed ~~23~~
20

Boyce Motor Lines, Inc.

Civ. 2654

Closec

Cook

4535

Deft.

Boyce, Rockwell

Closed 7
Div. 2431

Deft.

Closed

Boyce, William E.

Civ. 6417

Deft.

BOYD, Andrew

closed Civ-74-379

DEFT

CIVIL 82-175E

BOYD, Carnie

USA

Plff.

Closed

Boyd, Charles

Civ. 9881

Blff.

CLOSED

Boyd, Dorothy

Civ. 9396

Deft.

Class

Boyd, Edward W.

Civ. 5848

DEPT

Closed CIVIL 80-706C

BOYD, Frederick

USA

Deft.
BOYD, Frederick T.

~~Closed~~ Civ-80-624E

United States of America

Deft.
BOYD, Henry

Closed Civ-1971-56

Deft.

BOYD INDUSTRIES, INC.

Misc.Civ.78-⁹¹~~89~~

Deft.

BOYD, Joseph H. Jr.

Closed Civ-1973-532

Pltf.
BOYD, LON V.

Closed CIV-76-10

Pltf.

BOYD, Lorenzo X.

Classified Civ-1973-604

Deft.

BOYD, Margaret

Closed Civ-1971-56

DEFT

CIVIL 82-175E

BOYD, Mary

USA

PLTF.

BOYD, Michael W.

Closed CIV-78-114

Pltf.

BOYD, Raymond A.

10308

Civ. 10,669

Deft.

Boyd, Weir & Sewell, Inc.

Closed Civ-79-457E

BOYDEN, Gerald Glen Mag. 78 Misc. 3M

CIVIL re penal sentence of Canada,
however, papers may be found in care
of Criminal Deputy.

Pltf.
BOYE, Donald E.

Civ-1967-60 ~~Closed~~

Plff.

BOYE, Neal

Closed Civ. 10,645

Plff.

Closed

Boye, Neal E.

Civ. 9761

DEFT

CIVIL 82-298E

BOYER****DOUBLE BARS****CHOCOLATE PEANUT
CUPS, etc

USA

DEFT

CIVIL 81-572C

BOYER, Ernest L., former Chancellor of the
State University of N.Y.

Christopher J. Reagan

Deft.

BOYER, Ernest

Closed Civ-79-781E

Deft.

BOYER, Ernest L.

Closed

Civ-75-322

Closed Civ-75-375

Closed Civ-76-283

Pltf.
BOYER, Hershey

Close Civ-1972-372

Pltf.
BOYER, Howard E.

Closed Civ. 11,768

Pltf
BOYER, Kimberly White

MISC CIV 84-33

Deft Spademan Release System, Inc. & 2

Deft.

BOYER, William

Closed Civ-1969-257

deft

BOYINK, Gordon

Misc Civ 79-28

Daft.

Boykins, Marie, Mrs.

closed
Civ. 9858

Ptff.

BOYLE, Catherine C.

Civ-79-36

Pltf.

BOYLE, Eugene

Civ-79-36

Deft.

Closed

Boyle, Howard A.

Civ. 4687

Dept.

Closed

Boyle, Joseph B.

Civ. 2336

Dept.

Boyle Midway, Inc.

-Parker-

Civ. 9356

Heer

10140

PLTF

Closed CIVIL 80-1089C

BOYLE, Robert C.

Dow Chemical, et. al.

Deft.

BOYLE, Robert C.

Misc.Civ.76-48

Dept.

Closed

Boyle, Robert M.

Civ. 6127

Pltf.

Misc.Civ. 82-130T

BOYNE MOUNTAIN LODGE, INC.
Snow Machine, Inc. et al

Deft.

Zemel Bros., Inc. &
Est. of Louis Zemel

Deft.

BOYLES BROS. DRILLING COMPANY Class of Civ-1972-519

Deft.

Closed

Boyn ton, Aletha G.

Civ. 7328

Closed

Deft.

Boynton, B . D.

Civ. 7328

Pltf.

BOZ SCAGGS MUSIC

Closed Civ-77-322

Closed Civ-78-678

Plff.

Boyton, Sam B.

Closed

017. 2046

Deft.

Closed

Bozard, Bessie H.

Div. 1193

Closed

Deft.

Bozard, Floyd G.

Div. 1193

PLTF

Closed CIVIL 80-691C

BOZEMAN, Jane

Philip Aliotta dba Mr. Goodbar, etc

Deft.

BOZER, Dr. Hermann E.

Closed

Civ. 11,697

Pltf.

BRABHAM, James

ClosedCiv-76-173

Pltf.
BRABSON, Norman

Cloned Civ-1969-187 (2)

Plff.

Closed

Brabson, Norman

Civ. 9273

Closed

Closed 9430

9953

Closed

10240

Closed

10276

Closed

10330

Closed

10,408

Closed

11,137

11,354

11,412

Closed

11,667

Plff.

Closed

Brabson, Norman J.

Civ. 6183

Closed 6738

Pfff.

Closed

Bracewell, Eloise

Civ. 3344

Deft.

BRACEY, Ernest J.

ClosedCiv. 11,508

Deft.

BRACEY, Sophie J.

Civ. 11,508

PLTF

CIVIL 80-1145C

BRACKETT, John

Chester A. Gan; Marsch & McLennan Companies

Pltf.

BRACKETT, Sanford

Closed Civ-76-324

Pltf.

BRACKMAN, Jacob

Closed Civ-74-5

DEFT.

BRACO I

closed Civ-77-400

Plff.

Closed

Braddon, Annie Nae

Civ. 3344

Pltf.

BRADY, Lee A.

closed Civ-76-102

Pltf.

BRADFORD, James W.

015935 Civ-77-611

Dept.

Closed

Bradford Playhouse, Inc.

Civ. 3848

Closed

Deft.

Bradford Supply Co.

Civ. 7266

Deft.

Bradley Co.

Closed

Civ. 2302

Plff.

Closed

Bradley, Annie Lee

Civ. 3344

Deft.

BRADLEY, Charles

closed Civ-74-483

Deft.

BRADLEY, Dr.

Closed Civ-1972-29

Pltf.

BRADLEY, George R.

Closed Civ. 11,873

Deft.

BRADLEY, James D.

Closed Civ-74-174

Deft
BRADLEY, James R.

Civ-82-207B(C)

Pltf USA

Plff.

Closed

Bradley, James

Div. 3373

Pltf.
BRADLEY, John

Closed

Civ-1969-12

Deft.

BRADLEY, John D.

~~CIVIL~~ Civ-1968-268

Plef.

BRADLEY, Kenneth

Closed Civ-78-575C

Pltf.

BRADLEY, Linda D.

Closed Civ-74-413

Deft.

Closed

Bradley, Lillian F.

Civ. 5417

Deft.

BRADLEY, M., Court Stenographer Civ-81-556C
(Reporter) Chemung County

Pltf. Robert William Cook

deft

BRADLEY , PHILIP C

Closed CIV 79-320

Deft.

closed

Bradley Transportation Line, etc.

Civ. 6889

Closed

Plff.

Bradkey, William A.

Civ. 4643

Deft.

Closed

Bradley, William E.

Civ. 8377

Deft.

Bradshaw, Marcella J.

Closed

Civ. 7202

DEPT.

BRADSHAW, RONALD JR.

CIV. 78-826

Deft.

BRADSHAW, Ronald Jr.

Closed Civ-78-826

closed

Plff.

Bradshaw; Thelma

Civ. 8396

Pitt.

BRADT, Frank A.

Classified Civ-79-412

HPB

Pltf.

BRADWELL, JOSEPH

Closed Civ-75-168

Plff.

Brady, Charles

Closed

Civ. 3438

Plff.

Closed

Brady, Charlotte

Civ. 1012

Deft.

Closed

Brady, Clothilda

Civ. 2285

Deft.
BRADY, Daniel

Civ-82-155C

Pltf. Giorgio Condemi

Deft.
BRADY, Earl G.

Closed Civ-1972-207

Deft.

BRADY, Edward (N.Y.S. Correctional
Facility Officer

Close/civ-1972-583

Deft.

BRADY, Edward, Counselor

Closed Civ-1971-501

Walker

Closed Civ-1972-198

Deft.
BRADY, Edward V.

Closed Civ-1972-505

Fliff.

Brady Electric Co.

Closed Civ. 3563

Closed 3569

Pltf.
BRADY, Harold

closed Civ-1971-589

Pltf.
BRADY, James C.

Civ-82-80C

Deft. Sample, Inc.

Deft.
BRADY, John

Closed Civ-1970-42

Pltf.

BRADY, Marguerite J.

ClosedCiv-74-400

Deft.

BRADY, Mr.

Notary Public, Attica
Correctional Facility

ClosedCiv-1971-69

Plff.

Brady, Naomi H.

Closed

Civ. 3563

Closed

3574

Deft.
BRADY, Ruby A.

Closed Civ-1972-207

Deft.

BRADY SUPPLY CORPORATION

Closed Civ-77-553

Closed

Plff.

Brady, Violet A.

Div. 834

Piff.

Class

Brady, William H.

Civ. 5333

Pltf

BRAFFMAN, Joseph

~~Closed~~ CIV 80-96 C

NYS Comm. of Corrections
Harold Smith, Supt of Attica
Ferdinand Diaz, Parole Ofc.
Hon Judge Wood, Supreme Ct, Westchester Cty

Flff.

Closed

Bragg, Aaron R.

Civ. 10152

Deft.

BRAGG, George

Closed Civ-74-481

Deft.
BRAGG, Grace

Closed Civ-1967-64

Deft.

BRAGNER, Robert E.

Closed Civ-1970-356

Pltf.

BRAHMACHARY, Mike

Closed^d Civ-1971-572

Pltf.

BRAIDISH, Joseph W.

Closed Civ-79-651C

Pltf.

BRAIMAN, Alex M.D.

Civ-81-454B(E)

Deft: Gordon M. Ambach

Deft.

BRAINARD SAFETY STRAPPING Closed Civ-1967-360
DIVISION OF SHARON STEEL
CORPORATION

DEFT

CIVIL 81-129C

BRAINNING, Sgt., Attica

Saifuallah Ifill

Plff.

Closed

Brakefield, James

Civ. 4748

Closed

6050

Deft.

Braman, John H.

Div. 2325

deft

BRAMAN, Robert E.

Closed Civ 79-192

Deft.

Branson, Emma K.

ⓧ Closed Div. 2286

Deft.

Bramson, Murry

Case Closed Div. 2286

Plff:

Classed

Brancato, Sebastian J.

Civ. 3319

Deft.

BRANCH, David R.

Closed Civ-1970-97

Closed Civ-1970-561

Closed Civ-1971-55

Pltf.

BRANCH, John W.

Closed Civ-1973-42

Pltf.

BRANCH, Mildred

Civ-81-960B(E)

Deft. Richard Schweiker, Sec. of Health
and Human Services

Deft.

Branch Motor Express Company

Civ-81-546E

Franklin Traffic Service, Inc.,
as agent for Xerox Corporation

Deft.

BRANCH, William L.

Closed

Civ-81-912B(C)

B-81-20379

Pltf: Central Trust Company Rochester, N.Y.

Plff.

Closed

Brand, Iles B.

Civ. 3344

Plff.

Closed

Brand, Margaret B.

Civ. 3344

Pltf.

BRAND, Stanley Jr.

Closed Civ-1970-42

Deft.

BRANDEL, Patricia A.,
Dir. of Nursing
Millard Fillmore Hospital

Closed Civ-77-181

Pltf

MISC CIV 84-62

BRANDIR INTERNATIONAL, INC.

Deft Cascade Pacific Lumber Co.,
d/b/a Columbia Cascade Co.

Deft.

B randmaier, Edward

Closed

Civ. 9109

Dept.

Closed

Brandt, Carl

Div. 1073

Deft.

BRANDT, INC.

Civ-78-76

Deft:

Brandy, 12 Gal. Bottles Brookside - Civ. 2644

Plff.

Closed

Branham, Florence G.

Civ. 3344

Plff.

Closed

Braniff, Anthony-H.

Div. 1938

Deft.

BRANNING, Correctional Sergeant

Closed Civ-77-546

DEFT

Closed CIVIL 80-516C

BRANNING, Sgt.

Karim Alkanani

Deft/
BRANNING, Sgt.

Civ-81-665B(C)

Pltf: Richard Williams

Deft.

BRANNING, Sgt.

Civ-78-196

Deft.

Branning, Rick, Sgt. Attica
correctional facility

Closed Civ. 1978-373

Deft.

BRANNON, ---- Sgt.

Civ-76-326

Plff.

Brannon, Parl McAfee

Closed

Div. 3344

DEPT.

BRANNON, WILLIE J.

.....
.....
Closed CIV. 78-796
Closed v-78-795
Closed Civ-79-279

Deft

BRANON, Seargent

Civ-81-595E

Pltf Joseph Rivera

Deft.
BRANT, Clayton E.

Closed Civ-1970-138

Deft.

BRANT, Francis

Closed

Civ-1969-198

BRANTLEY, Hugh (Deft)

CIVIL 79-970

*Williams, Robert

Deft.

BRANTLEY, Jack

~~Closed~~

Civ-1968-380

Pltf.

BRASSERT OXYGEN TECHNIK AG closed Civ-1971-151

Pltf.

BRASSEUR, Joseph

Closed Civ-1968-50

Plff.

010804

Bratcher, Thomas

Civ. 9382

Plff.

Closed

Bratcher, Thomas L. -Wilkins Civ. 9383

Jr. McGinnis Closed 9398

" Wilkins 9845

Closed 9395

Deft.

Bratchell, Edwin J.

~~01688d~~

Civ. 9205

Pltf.

BRATEK, Beverly A.,
Individually and as Parent
and Natural Guardian of
Michael B. Bratek, an
infant

Civ-82-278C

Deft. Linda Traut

Closed

Deft.

Brath, Richard J.

Civ. 6753

Pltf.

BRATHWAITE, Richard

ClosedCiv-1972-430

Pltf.
BRATOS, Kenneth

Closed Civ-1970-252

Deft.

BRATT, Floyd

Closed Civ. 10,783

Deft.

Bratt, Foster & Hayes, Inc.

Civ-81-37E

Robert L. Berner Co.

Deft.

Closed

Bratton, George B.

Civ. 6473

Pliff.

01080

Brauch, William

C17. 5394

PLTF:

BRAUER, Arthur J.

Civ-81-491B(E)

Deft.: Central Trust Company of Rochester & 2

Deft.
BRAUER, Arthur J.

~~Closed~~ Civ-1967-255
~~Closed~~ Civ-77-121

Deft.

BRAUN, Donald George

Civ-1966-121 Closed

Civ-1966-122 Closed

Deft.

Closed

Braun, Gerard A.

Civ. 6785

DEFT

CIVIL 82-345E

BRAUN, Kenneth

Mason Leonard

DEFT
BRAUN, Kenneth, J.

Civ-82-235B(C)

Pltf Jeffrey D. Alcorn

DEFT

CIVIL 82-230E

BRAUN, Kenneth J.

Michael T. Wright

Deft
BRAUN, Kenneth

Civ-82-60B (E)

Pltf Michael R. Zurenda

Deft.
BRAUN, Kenneth J. Sheriff
of Erie County

Closed Civ-82-215C

Pltf. George Heath

DEFT

CIVIL 81-573C

BRAUN, Kenneth J., Sheriff of E/Cty

Christopher Battee

DEFT

CIVIL 81-459C

BRAUN, Kenneth J., Erie County Sheriff

Donald R. Gannon

DEFT

CIVIL 80-184

BRAUN, Kenneth, Sheriff, Erie County

James Hauser, Pro Se

Deft.
BRAUN, Kenneth

CIV-80-421E

HOETZER, Hope & Walter et al

Deft.

BRAUN, Kenneth

Closed Civ-77-342

Civ-77-634

Closed Civ-78-176

Closed Civ. 78-471

Closed Civ-78-521

Closed Civ-78-677

DEFT

Closed CIVIL 81-46C

BRAUN, Kenneth, Sheriff of E/Cty

Adrian Washington

Deft.

BRAUN, Kenneth J., as
Sheriff of Erie County

Civ-80-1184E

David R. Carnev

Deft.

BRAUN, Kenneth J.

Civ-78-186

closed Civ. 78-505

GEILSKI Closed Civ-79-615C

Deft.

BRAUN, Sheriff Kenneth J.

Civ-77-499

Deft.

BRAUN, Kenneth R.

Closed Civ-79-404

Deft.

BRAUN, Kenneth, as Sheriff
of Erie County

Civ-80-840E

Haamid Azeem, et al.

DEFT

Closed CIVIL 80-326

BRAUN, Kenneth, Sheriff of Erie County

Carrie Walker

Deft.

Civ-81-322E

BRAUN, Sheriff

Jermiah Cramer, Jr.

Deft.

BRAUN, Norman

Closed Civ-1967-382

Closed Civ-1968-130

Closed Civ-1968-172

Dept.

Braunstein, Hannah

Closed

Civ. 1514

Deft.

Closed

Braverman, Harry

Civ. 3029

Plff.

Closed

Brawley, Mathew A.

Civ. 5922

Deft.

Braxler, Carl

Civ. 78-368

Pltf.

BRAXTON, Albert

Closed Civ-1972-231

Deft.

Closed

Braxton, Clifford W.

Civ. 1635

Deft.

BRAXTON, John L.

Civ. 11,228 closed
11,229 closed

Closed

Deft.

Braxton, Sarah

Div. 1635

Deft.

Closed

Bray, Booker T.

Civ. 5919

Plff.

Bray, Joseph E.

Civ. 3235

Pltf.

BRAY, Larry

Closed Civ-80-25

R.J. Henderson, Superintendent,
Auburn Correctional Facility

Pltf.

BRAY, Larry

Civ-79-719

Deft.

~~Class~~

Brayboy, Charles C.

Civ. 9902

Closed

Plff.

Brayer, E. Harold

Civ. 3949

~~Closed~~

4122

Closed

Deft.

Brayer, E. Harold

Div. 1399

Plff.

Brayer, Janet M. - Hancock Civ. 3949 Closed

Closed Berkshire Life 4122

Deft.

Closed

Brayman, Millard D.

Civ. 1779

Deft.

BRAYMILLER, THOMAS A.

Closed Civ-1971-549

Deft.

BRAYTON, Charles L.

Civ-77-144

Pltf.

BRAZELL, Guy C.

Civ-79-36

Closed

Deft.

Brazil Nuts, 51 bags coded 9251

Div/ 313

Closed 7660

24 cartons

Closed

88 cases

7645

Deft.

BREAST O'CHICKEN

Class-Civ-78-807

Pltf.

BREASTED, Mary

Closed Civ-1971-132

Dept.

~~Civ. Mod.~~

Breckenridge Shoe Repair Shop

Civ. 5133

Deft.

BREDE TOOL & SUPPLY, INC.

closed Civ-1973-32

closed Civ-75-310

Deft.
BREEN, Lawrence

Closed

Civ. 10,021

Deft.

BREESE, James

Closed Civ-1970-425

Closed

Plff.

Breeze Corporations, Inc.

Civ. 1177

Plff.

Bregman, Vocco & Conn, Inc.	-Simons	Civ.	400
	Szewczyk		404
	Fremming		438
Turkey Town	Closed	Civ-1971-	380
	Closed	Civ-77-	322

Deft.

Closed

B rei, Arthur F.

Civ. 8042

Pltf.

BREI, John

Closed

Civ-76-257

Deft.

Closed

Brei, Leanne F.

Civ. 8042

Deft.

closed

Brai, Mary C.

Civ. 8042

020308

Deft.

Brai, Nancy H.

Civ. 8042

Daft.

610254

Brei, Thomas E.

Civ. 8042

Deft.

BREIDENBACH, Richard L.

Closed Civ. 11,226

Plff.

Breidling, M. George Kiefer Civ. 4814

Closed Great Lakes-Civ. 5121

Plff.

Breier, John P.

Closed Civ. 9245

Deft.

BREININ, Charles

Case Civ-76-410

Deft.

BREITWIESER, Donald J.

Closed

Civ-79-416

Deft.

Bremer, Peter

Giv. 6492

Deft.

BREMER, Robert C.

Closed Civ-81-495B(E)

Pltf: Insituform of North America, Inc.

Deft.

Closed

Brendel, Paul H.

Civ. 7893

Deft.

BRENDEL, Raymond

Closed Civ-79-599

Deft.

Brendel, Robert E.

Closed

Civ. 2699

Deft.

BRENEGAR, Claude S., Sec.
of Dept. of Transportation

Closed Civ-1973-576

44-20

Deft.

Closed

Brenna, Frances G.

Civ. 3968

Deft.
BRENNAN, David
Chief Atty.

Civ-79-929

Deft.

BRENNAN, David J.

Closed Civ-75-7

Deft.

BRENNAN, Donald

Closed Civ-75-411

Closed

Plff.

Brennan, Edward L.

Civ. 2059

Plff.

Brennan, F. Daniel

Civ. 8429

~~Closed~~

PLTF

CIVIL 82-297E

CAREY, John M.

Industrial Incineration, et al

Deft.

BRENNAN, J. Paul

Closed Civ-77-111

d/b/a P.H. Brennan Hand Delivery

Pltf.
BRENNAN, James

010901 Civ-1968-317

Deft

Civil 81-658C

BRENNAN, Louise dba
Margaret Shalala Candies See

United Feature Syndicate, Inc.

Deft.

BRENNAN, Patricia H.

Closed

Civ-77-111

Deft.

BRENNAN, Peter J.
Sec. HEW

010500 Civ-74-212

Deft.

BRENNAN, Peter, Sec. of Labor closed Civ-74-566

Pltf.

BRENNAN, Peter J., Sec. of
Labor

Closed Civ-1973-90

Closed Civ-1973-221

Closed Civ-1973-236

Closed Civ-1973-286

Closed Civ-1973-309

Closed Civ-1973-446

Closed Civ-74-23

Closed Civ-74-150

Closed Civ-74-274B

Civ-74-312

Pltf.

BRENNAN, Peter J.
Sec. of Labor

Closed Civ-74-398
Closed Civ-74-433
Closed Civ-74-488
Closed Civ-74-489
Closed Civ-75-46
Closed Civ-75-58

Deft.

BRENNAN, Richard P.

JTE

Closed Civ-76-605

BRENNAN, William

Mag. 79 Misc. 9M

CIVIL re penal sentence of Canada,
however, papers may be found in
care of Criminal Deputy.

Deft
BRENNAN, William M., et al

Civ-82-294B(E)

Pltf Balboa Insurance Company

Pltf.

BRENNER, Carl A.

Civ. 10,974

Closed

Pltf.

BRENNER, Jerry

Closed Civ-77-34

Deft.

BRENNER, Nancy

Classified Civ-1971-556

Deft.

BRENNER, Samuel S., Jr.

Close Civ-1971-556

Closed

Plff.

Brennon, Francis L.

Civ. 1522

Plff.

Brentsen, Harold W.

Civ. 7669

Plff.

Closed

Brereton, John

Civ. 7289

8009

Closed

Closed

8765

8978

Closed

Deft.
BRESETT, Francis J.

Closed Civ-80-51

U.S.A.

Deft.

Breslove, Mina L. B.

Civ. 113

Deft.

BRESSLER, Russell M.

Civ-79-673

William Charles Stubbs

Plff.

Bretschger, Max E.

Markham

Closed

Civ. 2344

Clark

Closed

3695

Deft.

BRETZING, Richard, as director of the
Federal Bureau of Investigation
Local Office, Buffalo, New York

Closed

Civ-79-646

PTC

Deft.

Breuer, Elmer C.

Closed

Civ. 3724

Pltf.

BREUNHAUS, Waldemar O.

closed

Civ-78-240

Closed

Deft.

Brouil, James F.

Civ. 3442

Pltf.

BREWDA, Joseph

Closed Civ-74-381

Pltf.

BREWDA, Lee A.

Case# Civ-75-78

Deft:
BREWER, Constance

Civ-81-1006B(C)

Pltf: Joan Rajczi

Deft.

BREWER DAIRY, INC.

Civ-81-739B(C)

Pltf: U.S.A.

Deft.

A. D. BREWERS DAIRY, INC.

Civ-81-739B(C)

Pltf. U.S.A.

Plff.

Brewer, Floyd James

Civ. 9119

Closed

Deft.
BREWER, Hugh C.

Closed Civ. 10,337

Deft.

BREWER, J. H. Jr.

d/b/a J. H. BREWER & SON
GAS STATION, a/k/a J. D.
BREWER & SON

Closed Civ. 10,730

Dept.

Close

Brewer, Myron

Div. 1060

DEPT.

BREWERTON CONTRACTORS, INC. Closed Civ-1968-235

Deft.

BREWERY WORKERS LOCAL UNION closed Civ-75-391
No. 1016, AFFILIATED WITH
THE INTERNATIONAL BROTHER-
HOOD OF TEAMSTERS, CHAUFFEURS,
WAREHOUSEMEN AND HELPERS OF
AMERICA

Deft.

BREWERY WORKERS PENSION FUND #00010 Civ-77-16

Deft.

✓ Closed

H. P. Brewster Co.

Civ. 2715

Dept.

Closed

Brewster, Olin E,

Civ. 7843

Dept.

Closed

Brewster Radio & Television Service - Civ. 5132

Pltf.

BREZACK, Nicholas

Civ-81-1029B(C)

Def: Dwayne C. Robertson

Pitf.

BREZACK, Nicholas

Closed Civ-75-28

Deft.

Brian, Cora McCarthy

, Civ, 9689

Deft.

Brian Sullivan and Humes
Contracting Co., Inc. d/b/a
Sullivan & Humes Painting Co.

Civ-80-269

Painters District Council No. 4

Pltf.
BRIAND, Marcel

Closed Civ-1969-125

Deft.

BRIANDI, John Sr.

~~closed~~ Civ-74-568

Pltf.
BRICE, Glen O.

Civ-81-710E

Daniel Stonemetz, et al.

DEFT

Closed CIVIL 80-839C

BRICE, Robert L.

USA

Pltf.

BRICK, Marion Stratton

JTE
Closed Civ-76-605

Deft.

Closed

Local Union No. 11, Brick Layers, Masons,
& Plasterers Int. Union AFL-CIO, and one

7392

~~Closed~~

Civ. 9168

Vincent ~~Closed~~ 10,514

Vincent ~~closed~~ 11,133

Deft.

Bricklayers & Allied Craftsmen
Local 40

Closed

Civ-80-85

JTE

Thomas W. Seeler

Pltf

Civ-82-29B(E)

BRICKLAYERS AND ALLIED CRAFTSMEN

INTERNATIONAL UNION LOCAL UNION 43

Deft T.P.K. Construction Corp & 1

Deft.

BRICKLAYERS' AND STONE MASONS^{Closed} Civ-1968-237
UNION NO. 45 OF BUFFALO, NEW
YORK, B.M. & P.I.U., AFL-CIO

Pltf
BRICKLAYERS, MASONS & PLASTERERS
Local 43 Apprenticeship Training Fund by
their Administrator JAMES W. WALTERS

Deft T.P.K. Construction Corp & 1

Pltf.

Civ-81-186B (E)

BRICKLAYERS, MASONS AND PLASTERERS'
LOCAL UNION NO 43 OF THE FINGER LAKES

John R. Robbins etc.
Seneca Army Depot

Pltf

Civ-82-29B(E)

BRICKLAYERS, MASONS & PLASTERERS

Local 43 Pension Fund

Deft: T.P.K. Construction Corp & 1

Pltf

Civ-82-29B(E)

BRICKLAYERS, MASONS & PLASTERERS

Local 43 Security Fund

Deft: T.P.K. Construction Corp & 1

Deft.

BRICKLAYERS, MASONS and PLASTERERS'
UNION OF AMERICA, AFL-CIO, LOCAL 45

Closed Civ-1973-192

Ptff.

BRICKLAYERS', MASONS, TILE & MARBLEMASONS AND TERRAZZA
WORKERS UNION, LOCAL UNION NO. 45

Closed Civ-1973-218

Deft.

BRICKLAYERS LOCAL NO. 45 SUPPLEMENTAL **Closed** Civ-75-176
UNEMPLOYMENT BENEFIT FUND

Deft.

BRICKPORT ONIZED FEDERAL CREDIT UNION

CIV. 78-510

Deft.
BRIDGE, Edwin Francis

Closed Civ-1967-253
Civ-1967-254

Deft.

Closed

Bridge, J. Franklin

Civ. 4300

Pltf.

BRIDGE, Stuart A.

ClosedCiv-1972-76

Pitt.

BRIDGEFOURTH, Paul

Close Civ-1972-626

Dept.

Closed

Bridgeman, Howard

Civ. 3464

Plff.

Closed

Bridges, Maggie Mae

Div. 3344

Def't

Misc Civ 82-78B(E)

BRIDGE, Lawrence, Vice-President & 1

Pl'tf

USA & 1

Plff.

~~Class~~

Briding, Ann

Civ. 5485

Closed

Plff.

Briding, August J.

Civ. 5484

Pltf.

BRIDSON, John D.

Closed Civ-76-463

Deft.

BRIEANT, Charles L., U.S. Closed Civ-82-277
Judge (S.D.N.Y., "Visitor")

Pltf. Salvatore Faraci

Deft.

Brier, Peter F.

Civ. 7070

closed

Pltf.

BRIGGS, A.J.
a/k/a Smiley

Closed Civ-1973-425

Pltf.

BRIGGS, Clevester

Civ-74-466

ptf

BRIGGS, Diane M

Civ 79-388
-Civ 79-

Deft.

~~Closed~~

Brignall, Howard

Civ. 8903

8902 closed

Deft.

Brignall, Kathryn

Civ. 8903 ~~Closed~~

8902 ~~Closed~~

Pltf.
BRIGGS, Albert

closed Civ. 11,185

Pltf.
BRIGGS, Alden

closed Civ. 11,186

Dept.

W1050d

Briggs Auto Electric Service

Div. 345

Dept.

Closed

Briggs, Barbara F.

Civ. 5987

Hartford Acci.

6878

Closed

Deft.

01337

Briggs, Bernard R.

Civ. 5987

Hartford Acci. Closed

6878

Plff.

BRIGGS, Charles J.---as
Assignee for the Benefit
of Creditors of Automatic
Combustion Equipment Co., Inc.

Closed

Civ. 10,649

Dept.

Class

Briggs, Charles J.

Civ. 3990

P111.

BRIGGS, Clevester

Closed&Civ-74-466

Pltf.

BRIGGS, Donald V.
d/b/a Donald V. Briggs
& Associates

Closed Civ-77-442

Pltf.

BRIGGS, Diane M.

Closed Civ. 79-0388C

Pltf.

BRIGGS, Douglas Ivan

Closed Civ-1970-484

Deft.

Closed

Briggs, Edna T.

Civ. 4317

Pltf.

BRIGGS, Edward, Executor of ^{Closed} Civ-79-737
the Estate of Percy E. Briggs

10304

Dept.

Briggs, George

Div. 345

Dept.

Closed

Briggs, Howard

Civ. 4016

Deft.

Closed

Briggs, McKinley

Civ. 1566

Pltf.

BRIGGS, Percy E., deceased

Civ-79-737

Dept.

Closed

N. S. Briggs' Sons

Div. 1556

Closed

Deft.

Briggs, Reita

Civ. 4016

Plff.

Closed

Briggs, Walter

Civ. 3459

Pltf.

BRIGHAM, Adelbert R.

Closed Civ-75-315

Closed

Deft.

Brigham, Herbert W.

Div. 2261

Pltf.

BRIGHAM, Julie Lynn

Closed Civ-75-315

Closed

Deft.

B right, Betty F.

Civ. 8622

Deft.

Closed

B right, Edith

Civ. 7070

BRIGHT, KENNETH DALE

Mag. 87 Misc. 2M

CIVIL re penal sentence of Canada,
however, papers may be found in care
of Criminal Deputy.

Deft.

Closed

B right, William R.

Civ. 8622

Closed

Deft:

Brightman Borthers

Div. 2843

Dept.

posc15

Brightman, Harry B.

Div. 2843

Deft.

¹⁷ Closed

Brighton Freezer & Locker Co.

Civ. 2261

Deft.

Closed

Brighton Products, Inc.

Civ. 2388

Deft.

BRIGHTON SECURITIES CORP. Closed Civ-74-151

Pltf.

BRIGMAN, Elaine

Closed Civ-1973-347

Deft.

BRILL, James R.

Misc.Civ.75-21

Deft.

BRILLION IRON WORKS, INC.

Closed

Civ. 11, 197

Pltf.
BRILLION IRON WORKS INC.

Closed Civ. 11, 191

Closed

Deft.

Brills E-Zee Freeze, 24 cases

Div. 1205

Plff.

Closed

Brim, Elect

Civ. 5762

Closed

8680

PLTF

BRIMACOMB, Raymond A.
See BK # 78-1599

Closed Civ 79-350

Deft.

BRINCKERHOFF, Estate of
Charlotte

		Closed	10,432
		Closed	10,433
		Closed	10,434
1967-257	Closed	10,435	
1967-258	Closed	10,496	
1969-488	Closed	10,508	
74-135	Closed	10,532	
74-375	Closed	10,562	
74-396	Closed	10,616	
		Closed	10,635
		Closed	10,662
		Closed	10,668
		Closed	10,699
		Closed	10,726
		Closed	10,751
		Closed	10,764
		Closed	10,768
		Closed	10,769
		Closed	10,779
		Closed	10,780
		Closed	10,782
		Closed	10,783
		Closed	10,784
		Closed	10,789
		Closed	10,790
		Closed	10,791
		Closed	10,792
		Closed	10,793
		Closed	10,794
		Closed	10,885

Deft.
BRIND'AMOUR, Beverly P.

Close #iv-79-579

Deft.

BRIND'AMOUR, Charles R.

Closed Civ-79-579

Plff.

Closed

Brindis, Anthony

Civ. 9752

Flff.

Closed

Brindis Roofing & Sheet Metal Co.

Civ. 9752

Plff.

Cloona

Brindley, John P.

Civ. 5713

Pltf.

BRINKMAN, Charles

Closed Civ-75-414

Plff.

Closed

Brinkman, Fern

Civ. 3373

Deft.

Brinkman, Ray O.

Civ. 1088

Deft.

01086d

Brink's Inc.

Civ. 5846

DEFT

MISC CIV

80-179E

80-180E

BRINKWORTH, Dennis J., Jr.

USA & Daniel Decoux, Revenue Officer

Deft.

Closed

Brinkworth, Frank J.

Civ. 863

DEFTS

BRINKWORTH, Kevin
BRINKWORTH, Betty

Misc Civ 83-3E
Misc Civ 83-4E

USA + 1

Deft.

Closed

Brinkworth, Mary S.

Div. 863

PLTF

CIVIL 81-244C

BRINSON, Arthur L., Rev.

IRS

Deft.

BRINSON, Rosa Bell

ClosedCiv-79-43

Deft.

BRINSON, Thomas

Closed Civ-79-43

Deft.

BRION, Robert
as Pres. of SAZE, Inc.

Misc.Civ. 80-155

U.S.A. & Revenue Officer Michael Dillon

Deft.

BRISCO, Hon. Clarence
New York Supreme Court
Justice

Closed: Civ-1970-17
~~50.00~~ Civ-79-494

Deft.

BRISCO, N.Y. Supreme Court Judge

Civ-77-135

Dept.

Closed

Brisk, Edward

Div. 2799

Deft.

Closed

B risk, Jr., Edward

Civ. 6 616

Pltf.

BRISSON, Henry Joseph

ClosedCiv-74-72

Pltf.

BRISTOL, Angelo

ClosedCiv-1973-550

Pltf.

BRISTOL, Fred

Closed Civ-1969-267

Closed Civ-1969-268

Deft.

BRISTOL MOUNTAIN, INC.

~~Closed~~ Civ. 11,847
~~Closed~~ Civ-1972-423
~~Closed~~ Civ-1972-424

Pltf.
BRISTOL-MYERS COMPANY

Closed

Civ. 11,475

Pltf.
BRISTOL, Virginia

Closed Civ-1969-267
Closed Civ-1969-268

Deft.
BRISTOL, William

Civ-77-135

Deft

MISC CIV 85-79

BRITANNIA ASSOCIATES, INC.

Judgment Registration
(District of Maryland)

Pltf Abruzzi, N.V.

Pltf.

BRITO, Julio

Closed Civ-1973-88

Deft.

BRITISH AMERICAN BEVERAGES, LTD.

Misc.Civ. 81-179B

Pltf: Weight Watchers International Inc.

Deft.

BRITISH COLUMBIA
FOREST PRODUCTS, LTD.

Misc.Civ. 80-140

Deft.

Britt, Arthur D. (Sheriff of Erie Co.) Div. 2489

Stefanic Closed 5044

Pltf.

BRITT, Clarence J.

ClewaqCiv-76-593

Dept.

Closed

Britt, John

Civ. 1786

Pltf.

BRITT, Louise R.

Case Civ-76-593

Resp.

Classed

Brittan, Wesley

Civ. 6196

Piff.

Brittain, McDonald

Civ. 3344

Deft.
BRITTING, Harry W.

Closed Civ-1969-188

Deft.

Closed

Brizzi, Joseph G.

Civ. 5016

Plff.

Closed

Broadbent, Anita

Civ. 5305

Deft.

BROADBENT, Kenneth

Closed

Civ-79-283

Plff.

Closed

Broadbent, William H.

Civ. 5305

Pltf.
BROADCAST MUSIC, INC.

Civ-82-322C

Deft. Judy Flatt d/b/a Musiphone Service

Pltf.
BROADCAST MUSIC, INC.

Civ-82-321C

Deft. Buffalo Hotel Development Venture,
Ltd. d/b/a Le Club

Pltf.
BROADCAST MUSIC, INC.

Civ-82-93C

Deft. Robert Frank Johnson

Pltf.

BROADCAST MUSIC, INC.

Civ-81-898B(E)

Deft: Ronald J. Weathers, Sr. & 1

Dept.

Broadcast Music, Inc.

C1089d

Civ. 4484

Deft.

BROADDUS, T. Nash

Closed Civ-1968-359

Plcf.

BROADNAX, Clara

Close Civ-1972-42

Plff.

Closed

Broadnax, Lula B.

Civ. 3344

Plff.

Class

Broadcast Music

Civ. '6006



Pltf.

BROADCAST MUSIC, INC.

Civ-81-604B(E)

Def't. Brad Sluman & 1 etc.

Deft.

BROADCAST MUSIC, INC.

Misc.Civ. 81-82

PLTF

CIVIL 81-302C

BROADCAST MUSIC, INC.

Joseph Terrose, d/b/a McVan's Nite Club
McVan's Inferno

Capricorn Club, Inc.

Pltf.

Broadcast Music, Inc.

Closed Civ-80-954E

David F. Johnston d/b/a Bourbon Street Cafe

Pltf.

BROADCAST MUSIC, INC.

Civ-79-562

Pltf.

BROADCAST MUSIC, INC.

Closed Civ-75-329

Closed Civ-77-258

Plff.

Broadcast Music Inc. - Levan

Civ. 7057

~~Closed~~

Broda

6944

~~Closed~~

Casa Di Pizza

10,627 Closed

Green Savage

11,217 Closed

Harding

11,696 Closed

Casey Closed

Civ-1968-62

Flower City TV Corp Closed

Civ-1972-233

Robinex Int.Ltd.

Civ-1972-283

Closed

Pltf.
Broadcast Music, Inc.

~
Closed Civ-80-932E

The Red Mug, Inc.

Pltf.
Broadcast Music, Inc.

Closed Civ-80-732E

Anthony E. Cordosi, et al.

Pltf.

BROADCAST MUSIC, INC. Closed

Civ-79-590

Closed

Dept.

Broadrose Corp.

Div. 3394

Deft.

Closed

Broadrose Theatre Corp.

Civ. 7865

Itf.

BROADSIDE MUSIC, INC.

Closed Civ-75-329

Deft.

Closed

46-48 B roadway, Misc. property seized from--

Civ. 7450

Dept.

Closed

Broadway Motor Sales

iv. 2867

Plff.

Broadway Music Corp. - Albertson

Div. 585

Deft.

C10832

Broadway Music Inc.

Civ. 4494

Plff.

Closed

Brochu, Theodore

Civ. 4920

Plff.

Closed

Brock, Edward J.

Civ. 6769

Deft.

Closed

Brock, Ernest

01v. 1909

Deft.

Brook, Ida

Closed

Civ. 1173

Deft.

BROCK, Iris

610361 Civ-77-563

Deft.

BROCK, James

Case Civ-77-563

Deft.
BROCK, John H.

Closed Civ.	10,940
Closed	10,941
.....	10,942
.....	10,943

Pltf.
BROCK, Lois

Civ-82-354C

Deft. Secretary of Health and Human Services
of the United States of America

Dept.

Class

Brook Co. Inc., Max

Div. 523

Dept.

Class

Brook, Richard

Civ. 5961

Deft.

Closed

Brock, Mrs. Richard

Civ. 5961

Closed

Pliff

Brooker, Arthur

Div. 1629

Dept.

Brooker, Arthur G.

Div. 977

Deft.

Brocker, C. C.

Div. 977

BROCKETT, Marvin D. Mag. 78 Misc. 34M

CIVIL re penal sentence of Canada,
however, papers may be found in
care of Criminal Deputy.

Deft.

BROCKMAN, Edward J.

Civ-77-135

Deft.

BROCKMAN, Harold, Jr. Closed

HPB

Civ-80-363

United States of America

Def't.

BROCKMAN, John M.

Civ-81-834B(E)

Pltf: U.SA.

Deft.

BROCKMAN, Marlene J.

Closed

Civ-80-363

HPB

United States of America

Pltf.
BROCKMAN MUSIC

Closed

Civ-81-907B(C)

Deft: 1600 Lyell Ave. Inc. & 1

Pltf.

Closed Civ-81-252B (F)

BROCKMAN MUSIC

Ed Marvin Enterprises, Inc.
Edmund H. Marvin, Jr.

Plff.

BROCKMILLER, William P. Closed Civ-1968-271

Deft.

BROCKPORT CAMPUS APARTMENTS, INC. vs. Civ-1969-450

Deft.

BROCKTON FOOTWEAR, INC.

Closed Civ-1971-521

Plff.

- Closed

Brockway Glass Co. Inc.

Civ. 387

Closed

Civ-76-68

Deft.

Brockway Motor Trucks

Closed Civ-79-999

Deft.

Closec

Brocton Furniture Co.

Civ. 3466

Deft.

Closed

Brocton Preserving Co. Inc. - Lenroot - Div. 1318

Bowles 2060

Dept.

Closed

Broda Machine Co.

Div. 2502

Dept.

Closed

Broda, Martin J.

Div. 2502

Dept.

Broda, Walter - Bowles
Berlin
Broadcast Music

Closed
Div. 2502
Closed 6657
Closed 6944

Deft.

BRODER, David

Closed Civ-76-562

Closed Civ-77-556 HPD

Closed 11-25-81

Deft.

BRODERICK, Edwin B., Bishop

Closed Civ-1971-576

DEFT

CIVIL 80-874C

BRODERICK, Michael L., capacity as comm.,
City of Bflo Civil Service

Suzanne Hahn, et. al.

DEFT

210304 Civil 81-1054E

BRODERICK, Peter, D.A. of Niagara County

Robert Billings

Deft.

Class

Broderson, Neil L.

Civ. 4683

4684

Deft.

Closed

Broderson, Neil O.

Civ. 4683

4684

Closed Civ-1968-359

Dept.

~~Closed~~

Brodie Industrial Trucks Inc.

Civ. 10,023

Plff.

Closed

Brodowski, Walter

Civ. 3251

Deft.
BRODY, Harry

Civ-81-937B(E)

Pltf. U.S.A.

Deft

BRODY, James E.

CIV 79-1020

Milagros Perez
Katherine Paliwodzinski

Deft.
BRODY, Pauline Ning

Closed Civ-76-330

Deft.

Closed

Broaffle, Blanch J.

Civ. 9883

Deft.

Closed

Broeffle, Lawrence E.

Civ. 9883

Deft.

Closed

Broeker, Arthur C.

Civ. 4614

Deft.

Closed

Broeker, Laretta B.

Civ. 4614

Dept.

Closed

John H. Brogan & Co. Inc.

Civ. 7734

Deft.

BROKAW, John W. Col.
NY State Director of
Selective Service

Closed

Civ-1971-297

Closed

Civ-1971-551

Deft.

BROKOW, Col. John W.

Closed

Civ-1970-289

Closed

Plff.

Bromberg, Maxine P.

Civ. 6283

Plff.

Closed

Bromhall, Eleanor

Civ. 3373

Deft.

BROMLEY CONTRACTING COMPANY, INC. ^{Closed} Civ-1969-447

Pltf.

BRONDY REAL ESTATE CO. INC. ~~Closed~~ Civ-79-426E

BRONSKA, Irving, et al

Misc.Civ-84-26

Defts.

Raymond J. Conovan, Secr. of U.S.
Dept. of Labor.

Pltf.

Closed

Dept.

Bronson Ave. Carting & Storage Co. Inc. Civ. 8656

Plff.

Closed

Bronson, Francis E.

Civ. 9758
" 10277

Closed

Deft.

Closed

Bronstein, Lewis

Div. 2479

Deft.

Closed

Bronstein, Mary

Civ. 2479

Dept.

Closed

Brontmans' Rochester Clothes, Inc.

Div. 743

Deft.

BROOK, Jonathan

Closed Civ-1973-194

Plff.

Closed

Brooker, Robert B.

Civ. 3727

Deft.

Brookland, Raymond L.

Civ. 6691

Deft.

BROOKLEA IMPLEMENT AND TRACTOR, ~~closed~~ Civ. 11,637
INC.

Pltf.
BROOKS, Abbie

Closed Civ-1972-152

Deft.

BROOKS, Albert E.

ClosedCiv-75-138

PLTF

Closed CIVIL 81-461C

BROOKS, Arthur

Frank Festa, Supt, E/Cty Corr. Facility
Dr. Donald DeRose, Dentist

Deft.

BROOKS, Arthur K.

Closed Civ-79-835

Pltf.
BROOKS, Bert W.

130586 Civ. 11,886

Pktf.

BROOKS, Beverly M.

Closed Civ. 11,886

Pltf.

BROOKS, Bonnie Sue

Closed Civ. 11,886

Deft.

BROOKS, Carol Wells

Closed

Civ. 11,027

Pltf.

BROOKS, Cleveland

Closed Civ-76-21

Deft.

BROOKS, Correctional Officer

Civ-81-524E

Kevin James Goode

Pltf.

BROOKS, Danny

See Civ-81-680E

Deft: Agent Paul Teresi

Deft.

BROOKS, Donna

Closed

Civ-1970-173

Pltf.
BROOKS, Eddie J.

Closed Civ-1968-369

Deft.

Brooks Equipment

Closed Civ. 78-362 *HPB*

Deft.

BROOKS, Grant

Closed Civ-77-435

Dept.

Closed

Brooks, Karl

Civ. 1793

Pltf.

BROOKS, Lena M.

Closed Civ-1972-394

Closed

Plff.

Brooks, LeRoy C.

Civ. 7874

DEFT

Closed CIVIL 81-151C

BROOKS, Louise, Cook, Albion Corr. Facility

Frank Glasper

Closed

Deft.

Brooks, Marion J.

Civ. 5395

Pltf.

BROOKS, Mary L.

Closed Civ-76-21

Pltf.

BROOKS, Patricia

Closed Civ-75-223E

Deft.

Closed

Brooks, Randall L.

Civ. 5395

Pltf.

BROOKS, Ronald C.

Closed Civ-75-223E

Plff.

Brooks, Willie

Closed

Civ. 3459

Deft.

BROOME DISTRIBUTING COMPANY Closed

Civ-1969-217

Pltf.

BROOME, Harold

Closed Civ-76-570

Closed Civ-77-23

Closed

Dept.

B rooms, J. T.

Civ. 7105

Pltf.

BROOME, Raymond H.

Civ-76-570

Close# Civ-77-23

Pltf.

BROOME, William R.

Closed

Civ-1970-548

Deft.

BROS INCORPORATED

Closed

Civ. 10,649

Plff.

Class

Brosi, Francis X.

Civ. 514

MISC CIV 83-94

In Matter of:

BROSKIN TRUCKING, INC.
2881 Fix Rd.
Grand Island, NY

Deft.
BROSS, John

Closed Civ-1971-438

Deft.

Brost Motors Inc.

Closed Div. 2872

Plff.

Brother, Emil

Civ. 3235

Deft.

BROTHERHOOD OF RAILWAY AND
AIRLINE CLERKS

Civ-78-589

Deft.

Civ. 78-378

Brotherhood of Railway, Airline and steamship
Clerks, freight handlers, express and Station Employees Local 844
Closed Civ-78-553

Dept.

B rotherhood of Locomotive Engineers

Civ. 7417

closed

Gunkel Closed 10,085

Deft.

Brotherhood of Locomotive Firemen & Engineman-

Closed	Latham	Civ. 7050
Closed	NYC	7417
Closed	So.Bflo.Ry.	8733
Closed	Detroit-Pitts.	8889

Pl-f.
BROTHERHOOD OF MAINTENANCE OF
WAY LOCAL #66

Civ-78-856

Deft.

BROTHERHOOD OF MAINTENANCE Closed Civ-1970-566
OF WAY EMPLOYEES

Closed

Dept.

Brotherhood of Painters, Decorators &

Paperhangers of America Civ. 284
(Local 43, etc.) - Doyle Closed 4728

Council No. 4

Ramsey 7979

Ribis

Closed 9095

Vincent

Closed 9666

Vincent Closed

Civ-1968-201

Deft.

BROTHERHOOD OF PAINTERS,
DECORATORS AND PAPERHANGERS
OF AMERICA, AFL-CIO, LOCAL
150

closed

Civ. 10,447

Closed

Dept.

Airline

Brotherhood of Railway/ & Steamship Clerks,

Freight Handlers, Express & Station

Employees

Civ. 5090

Civ-1970-566

Closed Civ-74-307

Deft.

Brotherhood of Railway, Airline, - - - - - Closed Civ. 78-378
and steamship clerks, - Freight handlers,
, Express and Station Employees, Donald
Bancroft, Division Chairman

Deft.

Civ. 78-378

~~Brotherhood Railway Carmen of U.S. and~~
Canada. H.R. Kwiatkowski, General
Chairman.

Dept.

Brotherhood of Railway Signalmen

Closed Civ. 78-378

E.J. Szpygada, Ass't Gen. Chairman

Deft.

Closed (2)

Brotherhood of Railroad Trainmen

Civ. 8889

Switchmen Closed 10200

So. Bflo Closed 11,822

East Bflo Closed Civ-1968-251

Deft.

Brotherhood of Railroad Trainmen-Civ.	6494	Closed
Niagara Junction	6563	Closed
So. Buffalo Ry.	6571	Closed
Latham	7050	Closed
NYC	7409	Closed
So. Bflo. Ry.	7789	Closed
NYC	8402	Closed
So. B flo. Ry.	8733	

Plff:

Closed

Brotherhood of Ry. Carmen of Am . -NYC Civ. 8418

NYC Closed 9482

Deft.

Closed.

Brotherhood of Railway Carmen of America - Local Lodge
1178

Civ. 8403

Local 1105 Closed Civ-1968-357

Deft.

Closed Civ. 78-378

Bros. of Locomotive Engineers,
W.B. Brown, Gen. Chairman

Deft.

Bos. of Maintenance of Weigh Employees and Civ. 78-378
Heck, Joseph, Ass't Gen Chairman

Deft.

BROTHERS OF THE MERCY FACILITY

Closed iv-78-152

Pltf.

BROTHMAN, Philip, as Co-
Executor etc.

Closed Civ-74-336

PLTF

CIVIL 81-1049E

BROTKA, Francis J.

So Bflo Railroad

Deft.

Closed

Brotsch, Raymond C.

Civ. 5696

Deft.

Closed

Brotsch, Raymond C. & Son

Civ. 5696

Deft.
BROUGH, David

Closed Civ-81-622B(E)

d/b/a Satellite Earth Station Technology

Pltf.: Ramsey Electronics, Inc.

Dept.

Brougham, Olive L.

Civ. 1497

Pltf.

BROUGHTON, Clarence

Closed Civ-1972-644

Closed Civ-1973-6

Plff.

Broun, Russel

Closed

Civ. 3459

Deft.

Civ-81-413B(E)

BROWER, Charles E.

U.S.A.

Deft.

BROWMAN, Dr. Mark

Closed Civ-74-327

Deft.

BROWN, Administrator

Civ-80-61

Jerry Dale McCray

Pltf.
BROWN, Agnes

Closed

Civ-1966-233

Deft.

BROWN, Alan J. as trustee of Civ-81-224E
the Colonial Ford, Inc. Pension
Trust

Frank J. Deveso

Deft.

BROWN, Albert W.

Closed Civ-75-322

Deft.

Brown, Ames T.

Closed

Civ. 2770

Deft.

BROWN, Arthur

Closed Civ-74-203

Dept.

Brown, Audrie

Civ. 9612

01058d

Pltf.
BROWN, Beulah

Closed Civ-1967-294

Deft.

BROWN, Beulah J.

CLUBB Civ-1972-130

Deft.

Brown, Blanche

Div. 1485

Pltf.
BROWN BROOK

Misc. Civ-76-14

Pltf.

BROWN BROTHERS HARRIMAN & CO.

Misc.Civ.78-44

Deft
BROWN, C.O. et al

Civ-82-284B(E)

Pltf Calvin Parker

Pltf.

BROWN, C. Warren

ClosedCiv-75-154

Plff.

Closed

Brown, Carene Hill

Civ. 3344

Deft.

Closed

Brown, Carey H.

Civ. 9956

Pltf.

BROWN, Carl R.

Closed Civ-1972-324

Deft.

CIV-80-360

BROWN, Carol - Ind. & in official
capacity as member of Common Council
of Dunkirk

JTE

NAACP, et al

Deft

MISC CIV 83-53

BROWN, CAROL M. & ROMANZO O.

Pltf USA

PLTF

Closed CIVIL 80-691C

BROWN, Carolyn

Philip Aliotta dba Mr. Goodbar, etc

Pltf.

BROWN, Cassius

Closed

Civ. 11,247

Pltf.

BROWN, Cecil E.

Closed

Civ-1967-161

Deft.

Brown, Charles J.

Closed div. 1359
Closed " 1485

(2)

Deft.

BROWN & CO.

- Russen

Closed

Civ. 9250

Deft.

~~Closed~~

Brown & Co.

- Geba

Civ. 511

Deutoher

594

Miszewski

~~Closed~~

1095

Carter

1540

Knapton

~~Closed~~

4666

King

~~Closed~~

5828

Kennedy

7577

Ellis

~~Closed~~

7691

Dept.

Closed

Brown, Charlotte

Civ. 3352

Deft.

Closed

Brown, Charlotte H.

Civ. 4011

Pltf.

BROWN, CLARENCE

~~Closed~~ CIV-1972-612

Closed Civ-74-199

Dept.

Class

Brown, Clarice J.

Civ. 5389

Pltf.
BROWN, Claude

Closed

Civ-1966-233

Pltf.
BROWN, Daniel

Closed Civ-1972-372
Closed Civ-1972-484

Deft.
BROWN, Daniel C.

Closed Civ. 11,233

Pltf.

BROWN, David G.

Closed Civ-77034

Deft.

Civ.

Brown, David L.

Civ. 5767

Pltf.

BROWN, David M.

Closed

Civ-1967-117

Deft

Civ-82-37B(C)

BROWN, Deborah A.,
as Regional Director, Syracuse Region,
American Arbitration Assn.

Pltf Farrel Rochester Div., U.S.M. Corp.

Plff.

E. C. Brown Co.

Closed Civ. 7917

Closed 8387

Closed 8388

Deft.

Closed

E. C. Brown Co.

Civ. 5174

Closed

Deft.

Brown, Edward

Civ. 5631

Plf f.

Closed

Brown, Edward A.

Civ. 4333

Deft.

Closed

Brown, Edward A.

Civ. 10284

Plff.

~~Closed~~

Brown, Edward B.

Civ. 6654

Deft.

BROWN, Edward F.

Closed Civ-81-422C

United States of America

Plff.

Closed

Brown, Edward F.

Civ. 5538

Deft.

BROWN, Edward J.,
District Principal,
Central District No. 1

Closed Civ-1971-164
Closed Civ-74-175

Plff.

Closed

Brown, Edward W.

Div. 3373

Deft.

Brown, Ely & Richards

Civ. 299

300

PLTF

CIVIL 82-224E

BROWNE, Erik

Gordon Ambach, et. al.

DEFT

CIVIL 80-737C

BROWN, Ernest H.

Donna T. Rosinski

Pltf.
BROWN, Ernest

Closed Civ-1970-540

Pltf.
(BROWN), ERNEST X.

Closed Civ-1971-436

Deft.
BROWN, Faith L.

Case No. Civ-1972-320

Deft.

BROWN, Frank

Closed civ-79-650

Pltf.

BROWN, Frank

W10306iv-78-2

Closed

Deft.

Brown, Frank

Civ. 422

Plff.

Closed

Brown, Franklin O.

Div. 3373

Def.

BROWN, FREDRICK

Closed Civ-74-486

Pltf.

BROWN, Frederick Jr.

Closed Civ-79-231

Pltf.

BROWN, Gail

Civ-81-825C

Deft: Keith Strong, et al.

Deft.

BROWN, Gary M.

Misc. Civ.-76-94

Pltf.
BROWN, George

Civ-82-328C

Deft. Thomas A. Coughlin, N.Y. State
Commissioner of Correction, et al.

Pltf.
BROWN, George

Closed Civ-1971-483

Closed

Deft.

Brown, George W.

Div. 2576

Deft.

BROWN, Gerald A.

Civ. 11,602 ~~CT 0990~~

pltf

BROWN, Glenn E

Closed
Civ 79 138E

Deft.

Closed

Brown, Gordon

Civ. 496

586

Class

Dept.

Brown, Gordon F.

Civ. 450



Pltf.

BROWN, Gordon M.

ClosedCiv-76-399

Dept.

closed

Brown, Gordon P.

- Leo Feist Inc.

Civ. 7600

Robbins Music

7601

Ed. H. Morris Co.

7602

New World

7603

Closed

Plff.

Brown, Grady

Civ. 3344

Deft.
BROWN, Harold

Closed Civ-79-903

JTC

deft

BROWN, Harold Secretary of ~~Closed~~ Civ 79-396
Defense

Deft.

BROWN, Harold,
Sec. of Defense

Closed Civ-77-242B

Deft.
BROWN, Harold C.

Closed
Civ-1967-310

Closed

Deft.

Brown, Harold L.

Div. 1936

Dept.

Brown, Henry E. P.

Civ. 1359

Closed

Pfff.

Brown, Hollis B.

Civ. 3344

Pltf.

BROWN, Howard E.

Closed Civ-1970-379

Closed Civ-1972-556

Deft.

Closed

Brown, Howard

Civ. 4647

Riff.

Closed

Brown, Howard G.

Civ. 5822

Plff.

Closed

Brown, Howard Ray

Civ. 3459

Dept.

Closed

Brown, Ivan F.

Civ. 5389

Pltf.
BROWN, Ivan J.

Closed

Civ. 11,232

Pltf.

BROWN, JAMES,

Closed

79.205 E

SEE LAWRENCE BROWN

Pltf.

BROWN, James

Closed Civ-1973-526

Pltf
BROWN, James

Closed Civ-79-678 E

Plff.

Closed

Brown, James

Closed

Civ. 9933

Civ-1970-539

Pltf.

BROWN, James

alias JOHNNIE HONEYCUTT

Closed Civ. 10,819

Closed Civ. 10,893

Pltf.

BROWN, James

Closed Civ-1971-132

Closed Civ-1971-493

Closed Civ-1972-380

Closed Civ-1970-539

Closed

Deft.

Brown, James

Civ. 2

Deft.

BROWN, James B.

Closed Civ-74-432

Closed

Deft.,

Brown, James R.

Civ. 4075

Pltf

BROWN, Jeffrey L.

Civ-81-825C

Deft: Keith Strong, et al.

Deft.

BROWN, Jerry L.

Civ-82-0319B(C)

Pltf.

U.S.A.

Pltf.
BROWN, Joanne

Closed Civ-76-321E

Pltf.

BROWN, Jodie

~~closed~~ Civ-1967-372

Plff.

Closed

Brown, Joe D.

Civ. 9081

PLTF

CIVIL 81-470C

BROWN, John

Harold J. Smith, Warden
J.E. Cochrane, Capt.
Hubert Speckard, Dept. Supt.
Joseph Alfano, Corr. Officer

Pltf.

BROWN, John

Closed Civ-78-265

Deft.

BROWN, John

Civ-1972-413

Deft.

Civ.

Brown, John A.

Civ. 5834

5835

5836

Pltf.
BROWN, John M.

Closed

Civ-1968-278

Deft.

Closed

Brown, John N.

Civ. 8103

Pltf.

BROWN, John P.

Close Civ-77-676

Plff.

Brown, J.P.

01v. 3235

28

Deft.

BROWN, John T.

Closed Civ-79-699 E

PLTF

CIVIL 82-153E

BROWN, Joseph

Harold J. Smith

Deft.

BROWN, Joseph, Center Director

Civ-81-440C

Pltf. Edward P. Shelton

Pltf.
BROWN, Joseph D.

Civ. 11,074 Closed

Deft.
BROWN, Joseph H.

Cloned Civ. 10,337

Deft.
BROWN, Joseph R.

Closed Civ-1972-130

Plff.

Closed

Brown, Katie Mae Cannady

Civ. 3344

Deft

MISC CIV 84-117

BROWN, W. Kendall, et al

Pltf Lionel A. Walpin

Pltf.

BROWN, Kenneth

Closed Civ-1970-481

Pltf
BROWN, Larry

Civ-82-73B(E)

Deft Harold J. Smith & People of St. of NY

Deft.

BROWN, Laverne E.

Closed Civ-1969-319

PLTF

CIVIL 80-414 jte

BROWN, Lawrence

Thomas A. Coughlin
Stephen Chinlund
Harold J. Smith

Pltf

Closed

CIV 80 - 70 *E*

BROWN, Lawrence Jr.

Harold J. Smith, Supt. of Attica

Pltf.
BROWN, Lawrence, Jr.

Civ-80-5

Pltf.
BROWN, Lawrence, Jr.

Civ-80-43

Harold J. Smith, et al.

Pltf.

BROWN, Lawrence Jr.

Civ-79-289

Pltf.

BROWN, Lawrence
a/k/a James Brown

Closed

Civ-79-205

E

Deft.
BROWN, Leo J.

Closed

Civ-1969-230

Dept.

Closed

Brown, Lester G.

Civ. 714

Deft.

BROWN, Lewis T., Jr.

Closed Civ-78-165

Plff.

BROWN, Louise W.

Closed Civ-78-229
J.P.B.

Dept.

BROWN, Luke

closed Civ-75-454

Closed

Deft.

Brown, M.

Civ. 3698

Deft.
BROWN, M. Bayard

1967-257
Closed 1967-258
74-135
74-375
74-396

Closed 10,768
Closed 10,769
10,779
10,780
Closed 10,782
Closed 10,783
Closed 10,784
Closed 10,789
Closed 10,790
Closed 10,791
Closed 10,792
10,793
Closed 10,794
Closed 10,885

Closed 10,432
Closed 10,433
Closed 10,434
Closed 10,435
Closed 10,496
Closed 10,508
Closed 10,532
Closed 10,562
Closed 10,616
Closed 10,635
Closed 10,662
Closed 10,668
Closed 10,699
Closed 10,726
Closed 10,751
Closed 10,764

Def't.

BROWN, M. Bayard

Closed Civ-1969-488

pltf

BROWN, Mae

Civ 79-280

Plff.

Closed

Brown, Martha A.

Civ. 846

Plff.

Closed

Brown, Marion F.

Civ. 6147

Pltf.

BROWN, Mary

Closed Civ-75-154

Pfff.

Closed

Brown, Mary Lucille

Chv. 3344

Closed

Dept.

Brown, Mathilda

Div. 1173

Dept.

Closed

Brown, Maurice L.

Civ. 9711

Pltf.

BROWN, Melvin

Case# Civ-77-286

Dept.

Class

Brown, Merle H.

Civ. 5389

Deft.

BROWN, Mildred D.

Closed Civ-75-44

Deft.
BROWN, Milton R.

Civ-81-321C

U.S.A.

Deft.

BROWN MOTOR SALES, INC.

Closed

Civ-1967-375

Closed 11,246

Deft.

Cross

Brown, Naomi

Civ. 5834

5835

Dept.

Civ. 5836

Brown, Naomi S.

Civ. 5836

Closed

Plff.

Brown, Nannie

Civ. 3344

Dept.

Brown, Nora B.

Div. 1359

pltf

BROWN, Odessa

Civ 79-206 Closed

Pltf.
BROWN, Otis A.

Closed Civ-1968-397

Plff.

Closed

Brown, Paul M.

Civ. 573

Plff.

Closed

Brown, Percy B.

Civ. 4436

Dept.

Brown, Peter

Civ. 113

Deft.

BROWN, Philip T.

Closed Civ-78-281

Plff.

Closed

(4)

Brown, Prentiss M.	- Smith	Civ. 1498
	Cohen	1499
	W.M. Storage	1502
	Knorl	1529
	Gerhard Lang	1530
	Hygrade Food	1531
	Garry Provision	1532
	Goldberg	1533

Pltf.

Closed

Brown, Prentiss M.	Pollock	Civ. 1440
	Flad	" 1441
	Newell	" 1442
	Fico	1461
	Muscarella	1462
	Lawless Bros.	1468
	Hartmann Canning	1491
	Levy Stoler	1492

Closed

2

Plff.

Brown, Prentiss M.	Krenzer	Civ.	1427
	Ryan		1428
	VanBuren		1435
	Welch		1436
	Fox		1437
	Lipsky, Inc.		1438
	Camillaci		1439
	Bean		1489

Elff.

Closed

Brown, Prentiss M. -Furhman	Civ. 1352
Hygrade	1270
Keller Closed	1369
Loblaw	1396
Slack	1404
Schenk	1405
Archeri	1406
Streeter	1424

(5)

Dept.

Brown, Prentiss M. - Ziebarth

Civ.1534

Pltf.

BROWN, R. Franklin, Receiver Closed Civ-1973-609
for Rugby Funding, Ltd. Closed Civ-1973-610

Closed

Dept.

Brown Radio Service & Laboratories

Div. 586

496

Deft.

BROWN, Ralph

Closed Civ-75-70

Deft.

BROWN, Rene

Closed

Civ-1969-230

Pltf.

BROWN, Richard

Closed Civ-79-675

Deft.
BROWN, Richard

~~Closed~~ Civ. 11,822
Closed Civ-1969-104

Deft.

Brown, Robert H.

Civ. 4011

Closed

Deft.

BROWN, Robert J.

Clema8Civ-77-418

Plff.

Closed

Brown, Robert R.

Civ. 5047

Pltf.

BROWN, Robert S.

Closed Civ-77-153

Deft.

BROWN, Ronald

Civ-81-77B

James J. Louis

Pltf.

BROWN, Ronald

closed Civ-76-252

Deft.

Closed

Brown, Ross E.

Civ. 4416

Pltf.

BROWN, Samuel

Closed Civ-1973-83

Pltf.
BROWN, Samuel E.

Closed
Civ. 11,175

Pltf.

BROWN, Samuel L. Jr.

Misc.Civ.77-94

Pltf.

BROWN, Samuel L. Sr.

Closed Civ-75-526

Closed Civ-77-668

Closed Civ-79-391

Pltf.
BROWN, Sheila

Misc. Civ. 75-37

DEFT

CIVIL 81-427C

BROWN, Sidney

Richard Lund & Richard Koscinski
Military Waste Paper & Metal

Pltf.

BROWN, Sidney

CIV 79 0948

Deft.

BROWN, Silviu D.

Civ-1966-110^Closed

(3)

Deft.

Brown Steamship Co.

Olson

Closed

Civ. 7946

Zastrow

Closed

7972

Murphy

Closed

8110

Randolph

Closed

8979

Russen

Closed

9250

Deft.

(2)

Brown Steamship Co. - King Closed Wib. 5929

Mateki Closed 6651

Weiser Closed 6869

Kennedy Closed 7577

Ellis Closed 7691

Milas Closed 7731

Vratel 7849

Zisk Closed 7933

Deft.

Class

Brown Steamship Co. - Losensky	Civ. 436
Machulis	602
Delaney	1116
"	1172
Walling Closed	2081
Trenton Closed	3539
Knapton Closed	4466
Slunjik Closed	5032

BROWN, Steven David

Mag. 78 Misc. 13M

CIVIL re penal sentence of Canada,
however, papers may be found in care of
Criminal Deputy.

Deft.
BROWN, T., C.O.

Civ-81-1036C

Pltf. A. J. Hamilton

Closed

Dept.

Brown, Theodore O.

Civ. 4153

~~Closed~~ 4832

Deft.

BROWN, Thomas

Misc. Civ-76-17

Pltf.

BROWN, Thomas C.

Class#Civ-75-525

Pltf.

BROWN, Thomas M.

Closed Civ-1971-227

Deft.

BROWN TRANSPORT CORPORATION ~~Closed~~Civ-74-241

~~Closed~~Civ-75-293

~~Closed~~Civ-75-294

Pltf.

BROWN, Velvet, Jr.

Closed Civ-1971-487C

Pltf.

BROWN, Virginia L.

Closed Civ-1971-483

Dept.

Brown, Walter

Civ. 1054

Closed US

5389

Closed

Plff.

Brown, Walter A., Jr.

Civ. 3344

Pltf.

BROWN, Warner Alexander, Jr. Closed Civ-1972-108

Dept.

Brown, Wilbur

Div. 1054

Pltf.
BROWN, Will

Closed Civ-1970-552

Pltf.
BROWN, William

Closed Civ-80-690E

Thomas A. Coughlin, et al.

BROWN, William

Mag.Misc. 80-0008M

CIVIL re penal sentence of Canada,
however, papers may be found in care
of Criminal Deputy.

Plff.

Closed 3

Brown, William

Civ. 2732

Deft.
BROWN, William

Closed Civ-1971-434
Closed Civ-74-316

Plff.

Closed

Brown, William H.

Civ. 6720

Deft.

BROWN, Willie C.

ClosedCiv-75-44

Deft.

BROWN, Zeffie

Closed Civ-74-316

Deft.
BROWNE, Edward R.

Closed
Civ. 11,822
Closed Civ-1969-104

Dept.

Y closed

Brown e, Kenneth N.

Civ. 8888

Pltf.

BROWN, L. G. Weston

Close#Civ-74-553

Pltf.

BROWNELL, Bonnie

Closed Civ-75-98

Deft.

BROWNELL, Clifford Jr.

Misc. Civ-77-107

Pltf.

BROWNELL, Donald E., Special
Agent IRS

Closed Civ-1973-64

Deft.

BROWNELL FOODS CO., INC.

Misc. Civ-77-107

Deft.

Closed

Brownell, Herbert

-Ramsey

Civ. 5843

Skaros

Closed 7340

Nadler

Closed 8513

Closed

Deft.

B rownell, Jr., Herbert - Costa Civ. 6503 Closed

Kind

7576

Closed

Pltf.

BROWNELL, Thomas F.

Closed Civ-1973-233

Deft.

Clv. 78-378

Brownie Kosinski, Dist. Chairman

Deft.

Browning Arms Company

Civ-81-585E

Charles M. Norris

Deft.

Browning Ferris Industries Inc.
and Consolidated Fibers, Inc.

Closed Civ. 78-345
Close 78-360

Deft.

closed

Browning Lines, Inc.

Civ. 8015

closed n 9258

Dept.

Closed

T. A. Browning Steamship Co. Inc. - Horvath - Civ. 6422

Closed Carroll 6796

Pltf.
BROWNING, William L.

Closed
Civ. 11,075
Closed Civ-1972-176

Pltf.

BROWNING, William R.

Closed Civ-74-463

pltf

BROWNING, ROY, Individually Misc Civ 79-
and d/b/a ROY BROWNING RANCHES 28

Deft.

BROWNLOW, Ruth K.

Civ-74-79

Deft.

Closed

Brownrout, Abe

Civ. 1834

Deft.

Closed

Brownrout Fish Market

Civ. 1834

Deft.

BROWNROUT, Gerald I

Closed Civ-75-281

Closed Civ-75-425

Dept. -

Closed

Brownrout, Louis N.

Div. 1834

Pltf.

BROWNSTEIN, David

closedCiv-77-629

Deft.

Brozyna, Richard

Civ. 8895 **Closed**

Plff.

Closed

Brozyna, Walter

Civ. 8091

Deft.

Closed

Brubaker, Donald L.

Civ. 4979

Deft.

Closed

B ruce, Douglas

Civ. 7188

Plff.

closed

Bruce, Forest T.

Civ. 9325

Plff.

Bruce, John Everett

Closed

Civ. 3344

Deft.

BRUCE, R., Correctional Officer Closed Civ-74-63
in Correspondence Dept.

Pltf.

BRUCE, Richard W.

Closed Civ-1970-479

Dist.

BRUCKER and MOSTON,
a partnership composed
of Herman Brucker and
Leonard Mosten

Closed Civ-1969-422
Closed Civ-1973-273

Deft.

Closed

Bruckner, Ella C.

Civ. 6705

Deft.

BRUCKNER, Dr. Howard C. Closed Civ. 11,697

Pltf.

BRUCKNER, Irene

Civ-80-529B (C)

Patricia Harris

Deft.

Closed

Bruckner, John

Civ. 6705

Plff.

Brüderlin, Emil J.

Div. 3235

Pltf.

BRUMBAUGH, Gordon A. Closed

Civ-1968-316

Deft.

BRUMBAUGH, Correctional Officer Civ-80-1044E

Angel Ortiz

Pltf.

BRUMFIELD, James H.

Closed Civ-1969-354

Closed

Deft.

Brumfield, Mary

Civ. 6471

Pltf.

BRUMFIELD, Tony

Closed Civ-1971-498

Pltf.

BRUNDAGE, Frank Jr.

Closed

Civ-74-147

Deft.

BRUNDAGE, Mrs. Joann

Close Civ-76-50

Plff.

Closed

Brundage, Wallace E.

Civ. 5550

Closed 7190

Plff.

01086

Brundage, Wallace Eugene

Civ. 6626

~~01086~~

6743

Def't.
BRUNDIDGE, Betty

~~Close~~
Civ-77-360
~~Close~~ Civ-77-359

deft

BRUNDIGE, Elaine

closed Civ 79 - 80

Pltf.

BRUNER, James

Closed Civ-79-886

Deft.

BRUNETTI, Albert

Closed Civ-1971-532

Deft.

BRUNETTO, Peter

Closed Civ-75-202

Pltf.

BRUNNER, Donald

Case# Civ-1971-196

Closed

Dept.

Brunner, Leo J.

Civ. 3854

Deft.

BRUNNER, Mark W.

Closed Civ-80-894E

United States of America

DEFT

CIVIL 81-290C

BRUNNER, P., Supr. of Track of Consolidated
Rail

Robert Bailey, Jr.

Closed

Deft.

Bruno, Carmen

Civ. 8487

Deft.

Q12562

Bruno, Frances G.

Civ. 8487

Pltf

MISC CIV 85-68

BRUNO, HARRIET H. & (Joseph P. Bruno)

Deposition Notice

Central District of California

Deft The Regents of the University of
California

Deft.

BRUNO, Joseph P., as Partner
of Bruno's Amoco Service

Misc.Civ.79-75

Pltf.

BRUNO, Kathryn

Civ-78-121

Pltf.

BRUNO, Nancy E.

Civ-78-597

Plff.

Closed

Bruno, Philip

Civ. 4763

Deft.

BRUNO, Rocco Niagara Cty.
Public Defender

Clos⁴ Civ-77-273

PLTF

CIVIL 82-244E

BRUNSON, Douglas

T.A. Coughlin

H.J. Smith

Plff.

Closed

Brunswick-Balke-Collender Co.

Div. 7390

deft

BRUNSWICK CORPORATION

Civ 78-842

Closed

Deft.

Brunswick-Balke-Collender Co.

Civ. 7537

Pltf.

BRUNSWICK CORPORATION

Case: Civ-1968-167

Deft.

BRUNSWICK CORPORATION,
McGREGOR DIVISION

Closed Civ-1971-521

Dept.

Closed

Brunswick-Murray Automatic Pinsetter Corp. Civ. 7537

Deft.

BRUSS, C.O.

Civ-81-595E

Pltf: Joseph Rivera

Deft.

Closed

Brussels Sprouts, 1174 cartons	Civ. 1717
486 cases	1716
220 " Mt. View Brand	1741

Deft.

Closed

Brush, Graham

Div. 2465

Pltf.

Closed Civ. 78-419

Brush, Richard R.

Deft.

BRUSSO, John G. Sr.

Closed Civ-1967-241

Plff.

Brusso, Joseph

Closed
Civ. 3459

Deft.

BRYAN, CHESTER L.

Clobed Civ-75-179

Deft.
BRYAN, John F.

Closed Civ. 10,337

Plff.

Closed

Bryan, George F.

Civ. 3344

Plff.

Bryan, James M.

Closed Civ. 8415

Closed 8449

Closed 8619

Plcf.

BRYAN, Marvin M.

Closed Civ-76-38

Pltf.
BRYANT, Abraham

Closed
Civ. 11, 183
Closed 11, 476
Closed 11, 477
Closed 11, 478
Closed 11, 605
Civ-1967-52

Pltf.

BRYANT, Arthur E.

Closed Civ. 10,911

DEFT

Closed CIVIL 81-102C

BRYANT, Cheryl

Scott Adams

Plff.

Closed

Bryant, Cynthia

Civ. 9006

Pltf.

BRYANT, David

Closed Civ-78-104

SEE CR-75-190

Flff.

Closed

Bryant, David

Civ. 10147

Bethlehem Steel Closed 11,371

Deft.

BRYANT, Frederick

Closed Civ-1971-268

Plff.

Closed

Bryant, Helen

Civ. 3418

Closed

Deft.

B ryant, Herman

Civ. 7811

Pltf.

BRYANT, Herman

Closed Civ-1972-214

Plff.

Closed

Bryant, Herman W.

Civ. 6811

Pltf.

BRYANT, Isaac

Closed

Civ-80-476 E

James DeNerio, et al.

pltf.

BRYANT , John Jr.,

ClosedCiv 79-56

JTE

Closed

Plff.

Bryant, Josephine B.

Civ. 3344

Deft.

BRYANT, Larry S.

Misc.Civ.-76-37

Pltf.

BRYANT, Lela

closed civ-1972-29D

Plff.

Closed

B ryant, Lelia

Civ. 9006

Deft.

closed

B ryant, Lenora E.

Civ. 7811

7812

Pltf.

BRYANT, Linda

Closed Civ-1972-298.

Closed

Plff.

Bryant, Margaret J.

Civ. 3344

Deft.

BRYANT, Marva L.

~~Closed~~ Civ-80-551E

United States of America

Pltf.
BRYANT, Michael

Closed Civ-79-915 E

Plff.

Bryant, Morris

Civ. 9006

Closed

Deft.

BRYANT, Nancy

Closed Civ-74-370

a/k/a Nancy Bryant Medalion

Pltf.

BRYANT, Randy

Closed Civ-1972-298

DEFT

Closed CIVIL 81-102C

BRYANT, Richard

Scott Adams

scott

Pltf.

BRYANT, Samuel David

ClosedCiv-77-513

Plff.

Closed

Bryant, Sonceria

Civ. 9006

Closed

Deft.

B ryant, Vaughn

Civ. 7811

7812

Plff.

Bryant, William

Closed

Civ. 3459

Dept.

Closed

Bryant, William

Div. 378

Pltf.

BRYANT, William C.

Closed Civ-74-558

Pltf.

BRYANT, Willis X.

Civ. 9395

Class

Deft.

Bryant's Drug Store

Civ. 378

Deft.

BRYDGES, Earl W.

Closed Civ-1971-576

Deft.

Brye, Ralph

Decarlo

Civ. 9423 Closed

DeCarlo

Closed 9577

DeCarlo

Closed Civ-1967-45

Deft:

Clear

Brylski, Edward J.

Civ. 5851

Pltf.

BRYNKIEWICZ, Victor J.

~~Closed~~

Civ. 11,592

Closed Civ-77-397

Pltf.

BRYSAZ, John

Closed Civ-74-188

Pltf.

BRYSACZ, Patricia

Closed Civ-74-188

Pltf.

BRZEZINSKI, Irene S.

010890 Civ-1968-104

Deft.

BRZEZINSKI, John

Closed Civ-1971-438

Plff.

Cases

Brzezniak, Edward

Civ. 5159

Deft.

Closed

Brzezniak, Joseph

Div. 2545

Dept.

Class

Brzostowicz, Antoni

Div. 396

397

Deft.

Closed

Brzostowicz, Karmiena

Civ. 396

397

Closed

Plff:

Brzuch, Joseph

Civ. 1154

Deft.

Buamgarten, H.

Civ. 6691

Classed

Deft.

Bucci, Ettore

Div. 211

Pltf.

BUCCI, Joanne W. etc.

Closed Civ-78-122

Deft.

BUCCIERI AND JOHNSON

Case Civ-74-232

Deft.

BUCCIARI, Dominic N.

Closed Civ-74-232

Deft.

BUCILLI, Donna

Civ-77-164

Pltf.

BUCEY, Jackson Patrick

Closed Civ. 11,551

Closed 11,552

Closed 11,553

Closed 11,554

Pltf.
BUCEY, Patricia

Closed Civ. 11,551

Deft.

BUCHALSKI, Matthew

Closed Civ-1972-291

Pitt...

BUCHALSKI, Tadeusz

Closed Civ-1970-35

PLTF

CIVIL 80-360

JTE

BUCHANAN, Barbara

City of Dunkirk, et. al.

Deft.

BUCHANAN, Donald

Civ-1968-255 Closed

deft

BUCHANAN, Patricia Jean

Misc Civ 79-14

Plff.

Classif

Buchanan, Lyle

Civ. 4570

Class

Plff.

Buchanan, Maisie

Civ. 4570

Closed

Plff.

Buchanan, Nady L.

017. 3344

Daft.

010888

Buchanan, Ted S.

Civ. 9412

Pltf.

BUCHANAN, Thomas

Case Civ-74-425

Deft.
BUCHERT, Leon R.

Civ. 11,268 ^{Closed}

Deft

BUCHHOLZ, Kester H.

~~Closed~~ Civ. 10,991

Deft.

Closed

Buchman, William A.

Civ. 4968

Deft.

BUCHNER, Mattie

Closed Civ. 10,532

Deft.

BUCHNER, Mattie Simcox

Civ. 10,780

Dept.

Closed

Bucholtz, Herb H.

Civ. 474

Closed

Plff.

Buchwald, Joseph J.

Civ. 876

Plff.

~~Closed~~

Bucino, Angelo A.

Civ. 5565

Pltf.

BUCK, Edward

Closed Civ 1970-609

Plff.

Buck, Gene	-Albertson	Civ. 585
	Brown	586
	DiNicolantonio	636
	Korhummel	637
	Mauro	669
	Oecere	672
	Gerace	726

Plff.

(3)

Buck, Gene	- Bedini	Civ. 454
	- Martin	" 461
	- Muszalski	" 462
	- Roman	" 463
	Pittro	" 471
	Brown	" 496
	Gascoyne	503

Plff.

Buck, Gene	- Rogers	Civ. 374
	Levy	375
	Simons	400
	Oyer	401
	Wisniewski	402
	Tocco	403
	Szewczyk	404
	Frisicano	412

Plff.

Buck, Gene	- DiBlasi	Div. 88
	Marinello	89
	Rogers	91
	Gedraitio	92
	Versluyn	301
	Piocaretto	303
	Lansdowne	338
	Fremming	438
	Waldeck	439

Deft.

Closed

Buck, Gordon

Civ. 5574

Deft.

BUCK, James R.

Closed Civ-80-705E

UNITED STATES OF AMERICA

Plff.

Class

Buck, James T.

Civ. 4844

Deft.

Closed

Buck, Leila

Civ. 3000

Plff.
BUCK, Robert

Closed
Civ. 10,640

Deft:

BUCK, Roswell S.

JTE
Closed Civ-76-605

Dept.

Closed

Buck, Vivian M.

Civ. 7764

Deft.

Closed

Buck, Dr. Walter C.

Civ. 9025

Deft.
BUCK, Walter M.

Civ-82-165C

Pltf. United States of America

Closed

Deft.

Buck, William

Civ. 3000

Dept.

Class

Buckenmeyer, C.J.

Civ. 5389

Deft.

Buckenmeyer, Sr. & Jr., Charles J.

~~Closed~~

Civ. 9025

USA Closed 10,955

Dept.

Class

Buckenmeyer, Charles J/

Civ. 5434

Deft.

Buckenmeyer, Elizabeth

Closed

Civ. 9025

USA

Closed

10,955

Dept.

Buckemeyer, Francis M.

Closed

Civ. 9025

USA Closed 10,955

Deft.

Buckemeyer & Sons

Closed

Civ. 9025

USA Closed 10,955

Deft.

BUCKEYE FIRE EQUIPMENT CO., Closed Civ-1970-194
DIVISION OF ATOMIC FIRE
EQUIPMENT CO., INC.

(2)

Deft.

Buckeye Steamship Co. - Gorman ^{Closed} Civ. 3735

Closed Ricksgers 3944

Closed Anderson 5680

Closed Jann ^{Closed} 8079

Closed Proietto Civ-1968-311

Savo ^{Closed} Civ-1968-360

Deft.

Closed

Buokeye Steamship Co. - Blanes Civ. 614

Panten 824

Ferst 843

Hare 894

Jensen 967

Smith 909

McMinn. Closed 1433

Adamson Closed 3130

Deft.

BUCKEYE STEAMSHIP LINES

Closed Civ-1970-144

Deft.

BUCKEYE UNION INSURANCE COMPANY
Losses Civ-75-430

Deft.

Closed

Buckhannon Fruit Co.

Civ. 4611

Plff.

BUCKHOLZ, Helen

Closed

Civ. 10,571

Pltf.

BUCKHORN MUSIC PUBLISHERS, INC. ^{enclos} 64v-1972-283

Pltf.

BUCKLAND, Lavern J.

Closed Civ-1973-417

Deft.

BUCKLE, Gerald E.

Closed

Civ. 10,730

Deft.
BUCKLE, Shirley

Closed Civ. 10,730

Plff.

Closed 51

Buckley, Ernestine

Civ. 3373

Closed

Plff.

Buckley, J. D.

Civ. 5228

PLT.

Closed

Buckley, Jack L.

Civ. 3831

Deft.

BUCKLEY, James

U.S. Senator

Civ-77-135

Plff.

Closed

Buckley, James R.

Civ. 9506

Deft.

THE BUCKLEY-NYLOK CORPORATION

Case Civ. 11,002

Plff.

~~Closed~~

Buckley, William J.

Civ. 9271

Closed

Deft.

Bucklin, Earl

Civ. 1060

Deft.
BUCKMAN, B. Clark

Closed Civ-1970-268

Pltf.

BUCKMAN, Robert Lee

Closed Civ. 78-318

Deft.

BUCKTOOTH FAMILY CEMETERY

Closed

Civ. 10,885

Deft.

BUCKTOOTH, Floyd

Closed Civ. 10,496

Closed

Deft.

Larrowes Whole Buckwheat Groats, 7 bags

Birkeetts " " " " "

Div. 1873

Pltf.

BUCZEK, Joseph J.

Misc. Civ.-76-98

Closed Civ-77-65

Plff.

Closed

Buczek, Stanley

Civ. 4721

DEFT

CIVIL 80-1164C

BUCZKOWSKI, Arthur

Marlene Rojicek

Pltf.

BUDABIN, Peter

Closed Civ-74-381

DEFT

CIVIL 8k-1026E

BUDD COMPANY

Melvin C. Booth &
Alice M. Booth

Pltf.

BUDD, Charles a/k/a
Saladin Allah

Closed Civ-74-454

Misc.Civ. 82-202

BUDD COMPANY (The)
et al

Defts.

Jeffrey Smith

Pltf.

Pltf.

BUDDAH MUSIC, INC.

Closed Civ-77-322

In the Matter of the Tax
Indebtedness of

MISC CIV 85-67

BUDDY'S DONUT LAND, INC.

Deft.

IN THE MATTER OF THE TAX
INDEBTEDNESS OF
BUDDY'S PASTRIES, INC.

Misc. Civ.-79-187

Dept.

Closed

Buden, Josephine

017. 645

Deft.

BUDGET BOYS FURNITURE CORP.

Closed^dCiv-1973-158

DEFT

Closed

CIVIL 80-218

BUDGET GAS, INC.

U.S.A.

Closed

Deft.

Budinger, Fannie

Civ. 1002

Closed

Deft.

Budinger, Harry

Div. 1002

Plff.

Budney, Chester

Civ. 8283

Plff.

Closed

Budnick, Frank C.

Civ. 3459

Pltf.

BUDZINSKI, Geraldine

Closed Civ-74-295

Pltf.

BUDZISZEWSKI, Donald

Closed Civ-77-479

Pltf.
BUELL, David, Sr.

Civ-81-131B

Closed

U.S.A. et al

Deft.

Buell, Emma A.

Div. 1273

PLTF.

Close CIV. -79-159

BUELL, JAMES A.

PLTF

CIVIL 82-285E

BUEME, Carl

Joseph Biamonte
Shearson Loeb Rhoades, Inc.

PLTF

CIVIL 82-285E

BUEME, Rosemary

Joseph Biamonte
Shearson Loeb Rhoades, Inc.

Pltf.

BUENA VISTA
DISTRIBUTION CO.

Closed Civ-74-217

Dept.

Closed Senate Theatre

Buena Vista Film Distributing Co. Inc. / Civ. 7436

Closed Marlow Theatre- 7437

Closed Regent " 7438

Closed Circle " 7439

Michaels Plaza 7865

220302

Misc. Civ. 77-57

*BUENING, Elmer E.

Closed Civ 79-972

*United States of America

Plff.

Closed

Buerk, Charles A.

Markham

Div. 2344

Clark Closed

3695

Deft.

BUERRERO, Amalia

Closed Civ-1971-576

Deft.

BUETTNER, Heidi

CIV-80-462B

Met. Life Ins. Co.

Pltf.

BUFFALED0 THEATER CORP.

Closed Civ-1972-136

Deft.

Closed

Buffalo Academy of Sacred Heart

Div. 1174

Pltf.

BUFFALO AERONAUTICAL CORPORATION ^{C10384}Civ-74-53

Deft.

Closed

Buffalo Air Park Inc.

Civ. 6557

Deft.

Civ-81-314E

BUFFALO AND FORT ERIE PUBLIC BRIDGE AUTHORITY

Justina Carrasquillo, et al

Class

Dept.

Buffalo Armored Car Service Inc.

Div. 522

Plff.

Closed

Buffalo Arms, Inc,

Civ. 6291

Dept.

1570 Buffalo Ave. Corp.

Closed

Civ. 9352

Deft.

BUFFALO & WESTERN NEW YORK
HOSPITAL & NURSING HOME
COUNCIL, AFL-CIO

Closed Civ-1973-179

Plff.

Closed

Buffalo Batt & Felt Corp.

Civ. 9488

Plff.

Closed

Buffalo Better Business Bureau, Inc.

Civ. 2030

Plff.

Buffalo Beverages Inc.

Div. 385

Deft.

BUFFALO BILLS FOOTBALL CLUB-
DIVISION OF HIGHWOOD SERVICES,
INC.

Closed Civ-75-414

Deft.

BUFFALO BOARD OF EDUCATION Closed Civ-77-295
Civ-78-511

Deft.

The BUFFALO BOARD OF EDUCATION **Closed** Civ-78-245
of the CITY OF BUFFALO

Deft.

Buffalo Bolt Co.

+ Closed

Div. 3305

Deft.

Closed

Buffalo Brake Beam Co.

Civ. 3266

Deft.

THE BUFFALO BRAVES, INC.

ClosedCiv-74-157

Pltf.

BUFFALO BRESKIS, INC.

019904 Civ-78-107

Pltf.

Buffalo Broadcasting Co., Inc.

Closed

Civ-80-523E

Group W Productions, Inc. & 2

Pltf.

BUFFALO BROADCASTING COMPANY, MiscCiv 81-82
Inc., et al.

Deft.

Buffalo Building Trades Council Closed iv-80-426E

Thomas W. Seeler, etc.

Deft.

Closed

Buffalo Business Forms Inc.

Civ. 7734

Deft.

BUFFALO BUTTER & EGG COMPANY, INC.

Closed

Civ. 11,759

Deft.
BUFFALO BUILDING TRADES
COUNCIL OF BOARD OF EDUCATION
EMPLOYEES

Civ-1972-325C

Pltf. George Arthur, et al.

Deft.

BUFFALO BY NITE, INC.

Closed

Civ-1967-109

Pltf.

BUFFALO CHAPTER OF THE
NATIONAL ASSOCIATION
FOR THE ADVANCEMENT
OF COLORED PEOPLE

Closed Civ-76-156

Deft.

BUFFALO CINE LAB, INC.

Civ-74-217

Deft.
CITY OF BUFFALO

Civ-82-94C

Pltf. James L. Pickering

Deft.

BUFFALO, City of

Closed Civ-74-195

Civ-75-326

Closed Civ-76-205

Closed Civ-76-233

~~XXXXXXXXXX~~

Closed Civ-76-287

Civ-76-310

Closed Civ-77-382

Closed Civ-75-470

Civ-78-143

Civ-78-164

Civ-78-597

Deft.

CITY OF BUFFALO

Closed Civ-1972-535

Closed Civ-1973-43

Closed Civ-1973-307

Closed Civ-1973-414

Closed Civ-1973-532

Closed Civ-74-140

Carson Closed Civ-74-531

Closed Civ-75-239

Closed Civ-75-244

Closed Civ-76-156

Civ. 78--389

(4)

Deft.

Buffalo, city of - Ridge		Civ. 9809
Area		9817
Smith		10,064
Keith & Feiss	closed	10,467
USA	closed	10,890
Newton		Civ-1968-398
Community	Closed	Civ-1970-137
Jackson		Civ-1971-45
Jackson	closed	Civ-1972-254
	Closed	Civ-1972-257

Deft.

CITY OF BUFFALO, CITY HALL

(5)

Closed Civ-1971-435

~~Revised Civ-1972-535~~

(3)

Deft.

Closed Civ-1971-45

Buffalo, City of

Dee

Closed

Civ. 4629

Diggins Closed 4773

Drum

Closed

5043

Roadway Transp 5210

Traffic Control Closed 7044

Closed

Ferry-Woodlawn Realty Co-8781

et al

Cargill

Closed

9516

Rethif

9694

Arcata

Closed

Civ-1971-217

Jackson

Closed

Civ-1971-478

Deft.

Buffalo, City of- parcels land -	Civ.	1514
303,642 sq. ft.		1088
17,890 " "		1545
12.5 acres land		1728
certain parcel	Closed	2933
Closed 16 1/2 Acres land		3243

Plff.

Buffalo, city of

Closed

Civ. 3733

Manzella Closed 6785

Republic Steel Closed 9117

Pltf. Int.

BUFFALO, The City of

Closed

Civ. 11,055

Deft.

Buffalo, City of -11.44 acres land- Div. 654

13.5 " " 655

41.3 " " 1066

3 " " Closed 1073

4 parcels Closed 1134

parcels land Closed 1173

tract " 1397

" " 1398

Closed Parcels land 1443

Pltf.

BUFFALO, City of

closed

Civ-76-261

Deft.

BUFFALO CITY COURT

Closed Civ-1973-388

Deft.

BUFFALO, CITY POLICE OFFICIALS

Civ-74-272

DEFT

Closed CIVIL 81-46C

BUFFALO CITY POLICE

Adrian Washington

Deft.

Closed

Buffalo Cold Storage Co.

Civ. 1346

Kirst

385

deft

BUFFALO COLOR CORP

Closed Civ 79-310

Deft.

THE BUFFALO COMMON COUNCIL Closed Civ-1971-35

Deft.

Closed

Buffalo Consolidated Cartage Inc.

Civ. 9428

Deft.

BUFFALO CONTAINER, INC.

Closed Civ-75-256

~~closed~~ Civ-75-314

Deft.

Closed

Buffalo Cooperative Stove Co.

Civ. 3260

Dept.

Closed

Buffalo Courier Express Inc.

Div. 335

Citizens

9674

9675

"

9676

"

9679

"

9680

"

9766

"

Deft.

Buffalo Courier-Express, Inc.

CLOSED 4/3/81

Civ-80-135

Buffalo Typographical Union No. 9
International Typographical Union, AFL-CIO

DEFT

CIVIL 80-573C

BUFFALO EVENING NEWS

Nat'l Bar Association
Northern Region Blf & Puerto Rican Caucus
Barbara Sims

Deft.

BUFFALO EVENING NEWS INC. Closed Civ-1971-314

Closed Civ-1973-158

Closed Civ-1973-618

Closed Civ-75-302

Closed Civ-76-344

Civ-77-582

Pltf.

BUFFALO COURIER-EXPRESS, INC

CROSS

Civ-77-582

Civ-77-654

Civ. 78-357

Deft.

The City of Buffalo / o the Buffalo
Corporation Counsel

Deft. ^{Closed}
Buffalo Courier Express, Inc. Civ-78-786C

Fireman's Fund Insurance Co.

Deft.

THE BUFFALO COURIER EXPRESS,
Ufland

~~Closed~~ Civ-1972-622
~~Closed~~ Civ-1973-195
~~Closed~~ Civ-78-731
civ 79-4

Pltf.

BUFFALO CREEK RAILROAD CO. Closed Civ-1970-294

Closed Civ-1970-566

Deft. .

BUFFALO CREEK RAILROAD COMPANY

Civ-75-271

Deft/

Closed

Buffalo Creek Railroad

Civ. 9386

Civ-1967-150

Closed Civ-1970-245

Closed

Deft.

Buffalo Creek Railroad, Lessees

Civ. 8634

Closed 8850

Closed 9010

Deft.

BUFFALO CREEK RAILROAD COMPANY

Closed

Civ. 11,422

Dunansky

Closed

Civ-1973-255

Deft.

BUFFALO CREEK RAILWAY

Closed

Civ. 10,618

Deft.

Closed 7

Buffalo Creek RR Co., etc.

Civ. 4327

Deft.

Closed

Buffalo Crockery & Glassware Co. Inc.

Civ. 2264

Deft. Closed
BUFFALO CRUSHED STONE CO., Civ. 11,716
(Division of Houdaille
Construction Materials, Inc.)

Plff.

Buffalo Crushed Stone Corp.

Civ. 8790

ALAN

Deft.

Closed

Buffalo Davenport Co. Inc. Civ. 2920

Deft.

BUFFALO DRUG & SUNDRY CO.

Closed

Civ. 11,475

DEFT

CIVIL 81-905E

BUFFALO ELECTRIC MOTOR & TRANSMISSION
SUPPLY, INC.

USA

Deft.

Closed

Buffalo Federation of Labor

Civ. 7728

Class

Dept.

Buffalo Feed Processing Co.

Civ. 3490



Class

Dept.

Buffalo Feed Processing Co., Inc.

Civ. 3490

Deft.

BUFFALO FIELD OFFICE
ORGANIZED CRIME AND RACKETEERING
SECTION, CRIMINAL DIVISION,
DEPARTMENT OF JUSTICE

Closed Civ-1971-359

Dept.

Class

Buffalo Fireproofing Co., Inc.

Civ. 5440

MISC CIV 85-78

BUFFALO FORGE COMPANY, PLANT NO. 2
505 Duke Rd., Cktg.

Establishment Inspection

PLTF

CIVIL 81-29C

BUFFALO FORGE COMPANY

Ampco-Pittsburgh Corp
Ampco-Pittsburgh Securities II Corp
The Louis Berkman Co.

Pltf.

BUFFALO FORGE COMPANY

Closed Civ-1971-275

Closed Civ-1973-12

Closed Civ-74-268

Closed Civ-74-546

Closed Civ-78-34

Deft.

Closea

Buffalo Forge Company

Civ. 3250

Deft.

BUFFALO FORGE COMPANY, INC.

Closed Civ-76-40

Deft.

BUFFALO FOUNDATION, THE

Closed Civ-1971-592
Closed Civ-74-185

Deft.

Closed

Bowles

Buffalo Foundry & Machine Co

Div. 2787

Closed

Jandreau

3427

Dept.

Alaska

Buffalo Frosted Foods, Inc.

Civ. 5828

Pltf.

BUFFALO FUNERAL CAR SERVICE, INC. ¹closed ¹Civ-75-361

Plff.

Closed

Buffalo Funeral Supply Inc.

Civ. 9125

DEFT

Closed CIVIL 80-465C

BUFFALO GENERAL HOSPITAL

USA

Deft.

BUFFALO GENERAL HOSPITAL

Closed Civ-1966-64

Closed

Closed Civ-75-297E

Closed Civ 79-244E

Closed Civ 79-290

Pltf.

BUFFALO GENERAL HOSPITAL

Closed

Civ. 11,697

~~Closed~~ Civ-76-71

~~Closed~~ Civ-76-536

Misc. Civ-76-107

Deft.

BUFFALO GOODWILL INDUSTRIES, INC.

~~Closed~~ Civ-78-152

Closed

Dept.

Buffalo Gravel Corp.

Civ. 1271

BFLO HEADQUARTERS, INC.

SEE: POCHEDLEY, Robert C.

Deft.

Closed

Buffalo Home Insulation Co. Inc.

Div. 1444

Deft.
BUFFALO HOTEL DEVELOPMENT
VENTURE LTD. d/b/a LE CLUB

Civ-82-321C

Pltf. Broadcast Music, Inc.

DEFT

CIVIL 81-989E

BUFFALO HOTEL DEVELOPMENT VENTURE, The
d/b/a Buffalo Hilton

Betty Herron

Pltf.

BUFFALO HUNGER TASK FORCE

Civ-74-445

Closed

Dept.

Buffalo Incandescent Light Co.

Div. 2249

Deft.

Closed

Buffalo Indandescent Light Co. Inc.

Civ. 9001

Deft.

Closed

Buffalo Industrial Bank

Civ. 6633

Pltf.

BUFFALO INDUSTRIAL LODGE 585 Closed Civ-1970-472

International Association of
Machinists & Aerospace Workers

Pltf. Int.

BUFFALO INDUSTRIAL PROGRESS
COUNCIL

Closed

Civ. 11,055

Deft.

BUFFALO JOINT EXECUTIVE
BOARD AFL-CIO

Civ-75-394

Deft.

Closed

Buffalo Leather & Finding Co.

Div. 2446

Closed

Dept. _____

Buffalo Lining & Fabricating Corp.

Civ. 9111

Deft.

Closed Civ. 78-396

Buffalo, Management Services Inc.

Deft.

BUFFALO MEATS PRODUCTS, INC.

Closed

Civ. 11,198

Deft.

BUFFALO MEDICAL SPECIALTIES MFG., INC.

Closed Civ-1973-258

Plff.

Closed

Buffalo Merchandise Warehouses

Civ. 3044

Plff.

Closed

Buffalo Merchandise Warehouses, Inc.

Civ. 4727

Deft.

Buffalo Merchandise Warehouses, Inc. Closed Civ. 9142

Closed Civ-1966-71

Deft.

closed

Buffalo Merchandising Exchange

Civ. 7135

Dept.

Buffalo Metal Container Corp. -Dempster ^{Closed} Civ. 8528

Turner ^{Notes} 6798

Deft.

Buffalo Meter Company

Closed. Div. 3157

Deft.

Closed

Buffalo Mobile Homes Inc.

Civ. 10,025

Petr.

BUFFALO MOLDED PLASTICS
FEDERAL CREDIT UNION

Closed Civ-76-436

Deft.

BUFFALO MUNICIPAL EMPLOYEES
FEDERAL CREDIT UNION

Misc Civ-79-152

Deft.

Buffalo Municipal Housing
Authority

Civ-80-843E

Katie Grimes, et al.

Deft.

JTE
Closed

Buffalo Municipal Housing Authority Civ-80-365

Daisy Sanders & 1

Deft.

Closed

Buffalo Municipal Housing Authority Civ. 564

Closed Civ-75-244

Closed Civ-75-470

Closed Civ-76-361

Closed Civ-77-88

Closed Civ-77-107

DEPT

CIVIL 80-370 JTC

BUFFALO MUSEUM OF SCIENCE

Gayla Robinson

Deft
THE BUFFALO NEWS

Civ-82-58B(E)

Closed

Pltf Michael R. Zurenda

Deft.

The BUFFALO NEWSPAPER GUILD ~~Local~~ Civ-77-654
LOCAL 26 THE NEWSPAPER Closed Civ-78-639
GUILD, AFL-CIO-CLC Civ 79-4

Deft.

BUFFALO NORTH AMERICAN INDIAN CULTURE CENTER

Closed
CIV-78-152

Deft.
BUFFALO OVERSEAS
TERMINAL, INC.

Closed Civ-1971-243

Dept.

Closed

Buffalo Paramount Corp.	-Senate Theatre-	Civ. 7436
	Marlow W	Closed 7437
	Regent "	Closed 7438
	Circle "	Closed 7439
	Michaels Plaza	810366 7865

Dept.

Closed

Buffalo Pharmacal Co. Inc.

Civ. 5262

Deft.

Buffalo Pipe & Foundry Co.

Civ-30-1082E

Buffalo Pipe & Foundry Corp., etc. & 1

Deft.
Buffalo Pipe & Foundry Corp.

Civ-81-339E

Pension Benefit Guaranty Corp.

Pltf.

Buffalo Pipe & Foundry

Civ-80-1082E

Corporation--Molders and

Allied Workers Union Pension Plan

Patrick Higgins, et al.

IN RE:

CIVIL 82-35E

Grand Jury Subpoena dated 12/8/81
to any responsible official of
BUFFALO PLASMA CENTER CORP.

Deft.

BUFFALO Police
BENEVOLENT ASSOCIATION

Closed Giv-1973-414

Deft.

Buffalo Police Department

Civ-80-9

Deft.

BUFFALO POLICE DEPARTMENT

Closed Civ-1969-181

Deft.

BUFFALO POLICE DEPARTMENT

Case Civ-74-531
Case Civ-75-198

Dept.

Closed

Buffalo Provision Co.

Civ. 1533

DEFT

CIVIL 82-282E

Buffalo Psychiatric Center

Luis Cotton

Deft.

Buffalo Psychiatric Center

Civ-81-458F

Robert N. Davis

Deft.

Buffalo Psychiatric Center and
Security and Law Enforcement
Employees Council 82 of the
American Federation of State
County & Municipal Employees

Civ-80-1169E

George C. Johnson

In the Matter of
Establishment Inspection of

Misc Civ 82-249

BUFFALO PUMPS DIVISION, BUFFALO
FORGE COMPANY

Plff.

Closed

Buffalo Radio Supply Co.

Civ. 4273

Closed

Deft.

Buffalo Railway Equipment Co. Inc. Civ. 6510

Deft.

BUFFALO RIGGERS CORPORATION,
INC.

Civ-82-187C

Pltf. United States of America

Pltf.

BUFFALO RIVER TOOL COMPANY, INC.

Closed

Civ-79-572

Deft.

BUFFALO SALARIED EMPLOYEES
ASSOCIATION, INC.

Closed Civ. 10,734
Closed 10,735

Closed

Dept.

Buffalo Sand Co. Inc.

Civ. 5876

Dept.

Closed

Buffalo Sanitary Bedding Co.

Div. 1835

Deft.
BUFFALO SAVINGS BANK,
Custodian of Records
Pertaining to PAUL K.
GERRING

Misc. Civ-82-185C

Pltf. U.S.A. & Michael A. Del Valle, of the
Internal Revenue Service

Deft.

BUFFALO SAVINGS BANK

Custodian of Records

Pertaining to

SEYMOUR BERNSTEIN

Misc.Civ-82-107C

Pltf. United States of America and
William Haslinger of the Internal
Revenue Service

Deft.

BUFFALO SAVINGS BANK
Custodian of Records
Pertaining to
IRVING LEFF

Misc.Civ-82-115C

Pltf. U.S.A. & William Haslinger of the
Internal Revenue Service

DEFTS

MISC CIV 83-29E-317C

Buffalo Savings Bank

83-29EC

(Custodian of records: Raymond Moreland)

USA + 1

Deft.

BUFFALO SAVINGS BANK

Civ-82-187C

Pltf. United States of America

BUFFALO SAVINGS BANK

Misc.Civ. 81-186

U.S.A. & IRS

DEFT

MISC CIV 82-38E
82-41E

BUFFALO SAVINGS BANK,
custodian of records per: Matthew J. Anderson

USA + 1

Deft.

BUFFALO SAVINGS BANK

Civ-81-775C

Pltf.: Joseph F. Salamone
Kathy A. Salamone

Deft.

Buffalo Savings Bank,

Custodian of Records

Pertaining to Paul K. Gerring

Misc. Civ-80-224E

U.S.A. & Michael DelValle

Deft.

Buffalo Savings Bank, Misc. Civ-80-149 C
Custodian of records pertaining
to Grace H. Baer, Estate of
Grace H Baer and/or Richard H.
Baer

U.S.A. and John F. Quinn

Deft

Misc Civ 80-50

Buffalo Savings Bank
(Custodian of Records per. to Robert S. Moser
and Karen M. Moser)

USA * 1

(R/S)

Deft.

*BUFFALO SAVINGS BANK

Misc Civ 79-190

*U.S.A & IRS

Deft..

BUFFALO, SAVINGS BANK

Misc Civ-79-156

Deft.
BUFFALO SAVINGS BANK

Misc. Civ. 79-90
Misc. Civ. 79-107
Misc. Civ. 79-123

Plff.

Closed

Buffalo Savings Bank

Civ. 9640

Ervin Roberts ^{Pl. 9640} Civ. 10,336

Deft.

THE BUFFALO SAVINGS BANK

Closed Civ. 10,795

Closed 11,871

Closed Civ-1968-267

Misc civ '79-4

Deft.

Buffalo Savings & Loan Ass'n.

Civ. 6691

Pltf.
BUFFALO SCALE COMPANY

Closed

Civ-1966-36

Deft.

Buffalo Series B Corp.

Civ. 1173

DEFT

Closed CIVIL 80-465C

BUFFALO SEWER AUTHORITY

USA

Plff.

Buffalo Sewer Authority

Closed

Civ. 9190

Closed

Deft.

Buffalo Sewer Authority - Buffalo - Civ. 3733

Pacific closed 6735

" Closed 7239

Rethig 9694

Ridge 9809

Area 9817

Closed Civ-74-210

Closed Civ-75-525

Deft.

BUFFALO SHEET METALS, INC.

~~Closed~~

Civ. 11,716

Plff.

Closed

Buffalo Sheet Metals, Inc.

Civ. 7953

Deft.

Closed

Buffalo, Sintering Corp.

Civ. 3264

Cleary

Class 6150

Deft.

Closed

Buffalo Ski-Dek Center Inc.

Civ. 10298

Deft.

Buffalo Slag Co. Inc.	-Citizens	Civ. 9674
	"	9675
	"	9676
	"	9679
	"	9680
	"	9766

Deft.

BUFFALO STAGE DOOR, INC.

Closed Civ-1968-345

Deft.

BUFFALO STAMPING PLANT OF THE ~~Closed~~ Civ-76-615
FORD MOTOR COMPANY

Plff.

Closed

Buffalo Steel Co.

Civ. 4871

Local No. 2121 Closed

7915

Dept.

Closed

Buffalo Steel Co.

Civ. 3268

Deft.

Buffalo Steel Corp. -Hayes
Wirthmore

Civ. 9681 **Closed**
10284 **closed**

Deft.

Closed

Buffalo Tank Corp.

Civ. 3258

Misc.Civ. 81-94

BUFFALO TANK DIVISION OF
BETHLEHEM STEEL CORPORATION

ESTABLISHMENT INSPECTION

Deft.

THE BUFFALO TEACHERS
FEDERATION

Closed Civ-76-410

Pltf.

BUFFALO TEACHERS FEDERATION

Civ-79-684

Pltf.

BUFFALO TEACHERS FEDERATION, INC. Closed Civ-1971-474

Deft.

Closed

Buffalo Theatres, Inc. - Dipson

Giv. 3058

Rivoli

Closed 3394

Konczkowski

Closed 7436

"

Closed 7437

"

Closed, 7438

"

Closed, 7439

Michaols

Closed 7865

Deft.

BUFFALO TONTINE SHOPS CORP. Closed Civ-1973-309

Deft.

BUFFALO TOOL & DIE STABLE ~~Closed~~ Civ-1969-106

Plff.

Buffalo Top Soil Corp.

Closed

Civ. 1799

Deft.

Closed

Buffalo Trotting Association, Inc.

Civ. 4896

Closed Civ-1967-104

Pltf.

Buffalo Typographical Union
No. 9, International Typographical
Union, AFL-CIO

CLOSED 4/3/81

Civ-80-135 *C*

Buffalo Courier-Express, Inc.

Deft.

BUFFALO WAITRESSES' ALLIANCEclosedCiv-1968-73

Deft.

Closed

Buffalo Wallcraft Co. Inc.

Civ. 3611

Deft.

Closed

Buffalo Wastepaper Co. Inc.

Civ. 2470

Deft.

BUFFALO WATER AUTHORITY

Closed Civ-1971-435

deft

BUFFALO WATERFRONT CO., 198930 Civ 78-876

Deft.

BUFFALO WEAVING & BELTING Closed Civ. 11,234
COMPANY

Deft.

BUFFALO & WESTERN NEW YORK
HOME COUNCIL

Class Civ-76-71

DEFT

CIVIL 82-360E

BUFFALO & WESTERN NEW YORK HOSPITAL
and NURSING HOME COUNCIL AFL-CIO

Childrens Hospital of Buffalo

Deft.

BUFFALO AND WESTERN NEW YORK
HOSPITAL AND NURSING HOME
COUNCIL, AFL-CIO

Civ-81-822C

Pltf. Mildred Young

Deft.

BUFFALO & WESTERN N.Y. HOSPITAL
& NURSING HOME COUNCIL, AFL CIO

Closed Civ-79-729

ptf.

Buffalo and Western New York
Hospital and Nursing Home
Council AFL - CIO

Closed Civ 79-290

Deft.

Buffalo White Truck Total Closed Civ-90-969E
Service, Inc.

United States of America

Deft.

Closed

Buffalo Wholesale Grocers Cooperative, Inc.

Civ. 1424

Deft.

BUFFALO WHOLESALE SUPPLY CO.

Closed

Civ. 10,638

Deft.

Closed

Buffalo Wilbert Vault Works

Civ. 4372

Deft.

Closed

Buffalo Wire Works Co. Inc.

Civ. 4407

Pltf.

BUFFALO WIRE WORKS COMPANY, INC. ~~Closed~~ Civ-1973-43

Deft.

Buffalo Woodcraft Co.

Closed

Civ. 2486

Dept.

BUFFALO YACHT CLUB

Close&Civ-76-156

Deft.

The Buffalo Yerkes Union

Civ-81-696E

Thomas J. Hakeem

DEFT

CIVIL 81-658C

BUFFAMONTE, Philip J., JR.

United Feature Syndicate, Inc.

DEFT

CIVIL 81-658C

BUFFAMONTE, Philip A., Sr.

United Feature Syndicate, Inc.

Deft.

Eugene J. Buffington
(The Vessels Now Known Or
Formerly Know As The)

Closed Civ-80-804E

Keith Malcom d/b/a Malcom Marine

Pltf.

BUFFORD, Rose

Closed civ-79-409

Pltf.

BUFFUM, James

Case# Civ-75-78

Pltf.

BUGHER, Forrest

CloseCiv-75-364

Deft.
BUGMAN, William J.

Civ-82-129C

Pltf. United States of America

Deft.
Buhr Machine Tool Co.

Civ-81-259E

Dennis R. Kaluzny & 1

Rest.

Closed

Buick Convertible

Civ. 4074

Serial No. 14990580

Deft.

BUICK MOTOR DIVISION,
GENERAL MOTORS CORP.

ClosedCiv-76-187

Deft.

1972 Buick Riviera

Closed Civ-1973-147

Deft.

BUICK RIVIERA 1974

Closed Civ-75-232

Closed (2)

Deft.

1962 Buick Convertible, Serial # 611017456 -Civ. 10228

1969 Buick LeSabre Hardtop Closed Civ-1969-418

Closed

Deft.

1940	Buick Sedan,	Engine #53848834	Closed	Div. 852
1941	"	" Motor #74398197	Closed	943
"	"	" Engine #14247881	Closed	1914
1940	" Coupe	Motor #3694593	Closed	1249
1952	" Super-4 door Riviera,	Motor #68488718	Closed	5502
1955	" Sedan,	Motor #12823046	Civ. 5502	8325
1959	" 2 door Auto	Model -4437	Closed	8542

Pitf.

BUILD OF BUFFALO, INC.

Closed Civ-75-198

Civ-75-434

Closed Civ-75-437

Pltf.

BUILD OF BUFFALO, INC.

Closed

Civ-1970-42

Closed Civ-74-558

Deft.

BUILDERS INVESTMENT GROUP

Closed Civ-76-206

Plff.

Closed

Builders Rental Equipment, Inc.

Civ. 7604

Miller - Closed 8494

Deft.

BUILDING AND CONSTRUCTION TRADES ^{Close} Civ-1970-115
COUNCIL OF ROCHESTER, NEW YORK

Deft.

BUILDING AND CONSTRUCTION TRADES Closed Civ-78-256
COUNCIL OF BUFFALO, NEW YORK
AND VICINITY

DEFT

CIVIL 80-654E

BUILDING INDUSTRY EMPLOYEES ASSOC. OF
NIAGARA COUNTY, NEW YORK, INC.

Laborers Local 91, Laborers Int'l Union
of North America, AFL-CIO

Deft.

BUILDING INDUSTRY EMPLOYERS
ASSOCIATION OF NIAGARA
COUNTY

Closed Civ-1973-606

Deft.

BUILDING TRADES COUNCIL,

BUFFALO, NEW YORK and VICINITY

Closed Civ 075-281

Civ-77-522

PLTF

CIVIL 80-862C

BUILDERS TRADES EMPLOYERS ASSOC.

NYS Teamsters Conf Pension & Retirement, et al

Deft.

Closed

Building Trades Employers Ass'n of Rochester, N. Y.

Civ. 9423

Plff.

Closed

Bujnowski, Bronislaus

Civ. 598

Pltf.

BUJNOWSKI, Walter

Civ-79-893

*Bukowski, Al, Head Jailer
(Ontario Cty Sheriff's Dept)

Civ 79-968

*Gibeau, Jacques Pierre

Deft.

BUKOWSKI, Al, Head Jailer

Closed Civ-79-985

Closed

Plff.

Bukowski, Jennie

Civ. 4979

Closed

Plff.

Bukowski, Joseph M.

Civ. 4557

PLTF

Closed CIVIL 80-509C

BULAN, Harold P., as Trustee of the
Estate of Sergio & Bernardi of Evanstown Plaza

Joseph M. Ralabate

Deft.

BULAN, Harold P. Trustee

Civ-81-1009C

Pltf. Savin Corporation

Deft.

Closed

BULAN, Harold P., Trustee in Civ-80-655E
Bankruptcy of H. J. Otten Co.,
Inc., et al.

SEE: BK-75-2338C

Manufacturers and Traders Trust Company

DEFT

CIVIL 81-508C

BULAN, Harold T., Interim Trustee

USA

Pltf.

BULAN, Harold P., Trustee ~~Closed~~ Civ-80-339C
of Sakura Steakhouse, Inc.

SEE: BK-76-315 M

Available Land Corp.

Deft

BULERA, Dennis P.

Closed CIVIL 80 - 34

U.S.A.

Deft.

BULERA, Dennis

Civ-77-618

Pltf.

BULK NAVIGATION & TOWING, INC. Closed Civ-1968-43-A

Closed Civ-1968-44-A

Deft.

BULK PETROLEUM, INC.

ClosedCiv-74-266

Pltf.
Bulk Sales Corporation

Civ-79-943

Deft.

Bulkley, Alice

Civ. 9795

010000

Deft.

closed

Bulkley, Clyde

Civ. 9795

Closed

Dept.

Bulkley, Lee H.

Div. 2276

Deft.

Closed

Bull, Harry

Civ. 4675

Pitt.

BULL INVESTMENT GROUP, INC.

closed Civ-75-75

Plff.

Closed

Bull, Walter T.

Civ. 8983

Pltf.

BULLARD CONTRACTING CORPORATION Closed Civ-78-529

Pltf.

BULLEN, David J.
B-79-24303

Class Civ-81-562B(C)

Deft: General Motors Acceptance Corp., et al.

Pltf.

BULLEN, Margaret E.
B-79-24303

Closed Civ-81-562B(C)

Deft: General Motors Acceptance Corp, et al.

Pltf.

BULLIS, Anthony G.

Closed Civ-1971-179

Deft.

Bullock, Carrie

Div. 977

Plff.

Closed

Bullock, Giles E. -Lathan

Civ. 8605

"

8614 Closed

1909d

Deft.

Bullock, Glenn

Civ. 8333

Deft.

Closed

Glenn Bullock & Son

Civ. 8333

Pltf.
BULLOCK, John

Closed Civ-1970-368

Closed Civ-1970-416

Plff.

Closed

Bullock, Katherine D. - Lathan:

Civ. 8605

" ~~Closed~~ ~~8605~~ 8614
Respect

PLTF

Closed CIVIL 80-166 E

BULLOCK, Phillip

NYS Dept of Corrections
Warden, Harold J. Smith

1954

Dept.

Bullock, Ralph A.

Civ. 8333

Dept.

Bullock-Willis, Mrs.

Div. 1354

Deft.

BULLY HILL VINEYARDS, INC.

Closed Civ-77-349

BUMGARDNER, EVA D.. Misc. Civ. 82-53
and William Bumgardner

BUMGARDNER, WILLIAM
and Eva D. Bumgardner

Mics. Civ. 82-53

Deft.

Misc Civ-77-88

BUMP, Donald K. Assistant Treasurer

Bank of New York

Pltf.

BUMPUS, Ellsworth J.

Closed Civ-75-259

Plff.

Closed

Bunce, James W.

Div. 1176

Pltf.:

BUNCH, Donald

Civ-75-266

Deft.

BUNCH, John C.

Closed Civ-76-121

Deft.

BUNCH, John P.

closed Civ-76-121

Pltf.

BUNCH, Louis

Closed Civ-77-224

Plff.

Bunoy, Hilda

Closed

01v 2895

Plff.

Bunoy, Raymond

Closed

Civ. 2895

Deft.

BUND, Richard P.

Closed Civ-75-283

Deft.

BUNDY, B. Franklin Jr.

2850 Civ-76-20

Deft.

BUNDY, Stanley A.

Closed Civ-1968-326

The Onondaga County Clerks

Closed Civ-1969-40

Deft.

BUNFORD, Kenneth

Closed Civ-1973-57

Pltf.

BUNN, James

Civ-1970-406

Pltf.

BUNN, Johnnie Lee

Closed Civ-1972-52

Closed Civ-1972-550

Closed Civ-1973-73

Closed Civ-74-136

Doft.

Bunting, Merlyn

Civ. 9942

9943

Deft.

Closed

Buonomo's Inc.

Civ. 9633

Plff.

BUONPANE, Frank

Closed Civ. 10,439

Pltf.

BURBA, Jan B.

Closed Civ-79-10098

Pltf.
BURBA, Nancy

~~Classified~~ Civ-79-1009B

Deft.

BURBRIDGE, William Paul

Misc.Civ.75-43

Deft.

BURCH, Allen H.

Closed Civ-74-61

Deft.

BURCH, Anna Belle

Closed

Civ. 11,637

Deft.

closed

Burch, Benjamin A.

Civ. 9590

Deft.
BURCH, Beulah

Closed Civ-1966-82

Deft.

BURCH, Dora

Closed Civ-74-61

Deft.

BURCH, Ernest N.

Closed

Civ. 11,637

Dept.

Burch, Eunice

Civ. 9590

010867

Deft.
BURCH, Floyd

Closed Civ. 10,783

Deft.
BURCH, Grace Sexstone

Civ-81-927B(C)

Pltf. U.S.A.

Deft.

CIVIL

Burch, Harry

Civ. 8910

Deft.

Class

Burch, Helen

Civ. 8910

Pltf.

BURCH, Sheryl

~~Closed~~ Civ-75-437

Closed

Flff.

Burchfield, Ted

Civ. 7109

Plff.

Burckhalter, Elmer

Civ. 3279

pltf.

BURCO INC.

MISC CIV 78-128

Plff.

Closed

Burd, Robert

Civ. 8710

Closed

9832

11,072 Closed

DEFT

Closed CIVIL 80-714C 4/81

BURDA, George d/b/a
VIP Lounge

Bennie Benjamin Music, Inc.
Cass County Music Co.,
Red Cloud Music Co.,
Hideout Records & Distributors
Ice Age Music
Sweet City Records, Inc.

Plff.

Burden, John

Closed

Civ. 340

Pitt.

BURDEN, William E.

Closed Civ-1972-593

Deft.

BURDETT, Gary

Close4Civ-76-281

Deft.

Closed

Burdette, Orange

Civ. 6994

Deft.

Cloned

Burdette, Willie Mae

Civ. 6994

Deft.

BURDICK, Blanche

Closed Civ-1972-150

Deft.

BURDICK, C. Raymond

Closed Civ-1972-150

Pltf.

BURDICK, Eugene

Closed Civ-1971-397

pltd

BURDICK, Helen B

Closed

~~Reopened 1/14/89~~
Closed Civ 79-139C

Deft.

Closed

Burdick, Helen F.

Civ. 5604

Deft.

BURDICK, R. A.

Closed Civ-1970-423

Deft.
BURDICK, Richard

Closed Civ-1972-572
closed Civ-77-448

Dept.

Closed

Burdick, Richard Edward

Civ. 5604

BURDICK TRAILER SALES & SERVICE

**(See C. Raymond Burdick & Blanche Burdick)
Civ-1972-150)**

ptf

BURDICK, Waldo E

Closed

~~Handwritten notes~~
closed Civ 79-139C

Pltf.
BURDICK, Walter J.

Closed Civ-1970-155

Pltf.

BURDITT, Charles

Civ-77-628

Pltf.

BURDMAN, Lee-Ann

Closed Civ-1971-14

Pltf.

BURESCH, Richard

~~Closed~~ Civ-76-602

Pltf.

BURFIELD, Charles

Closed Civ-75-213

Closed Civ-76-43

Pltf,
BURFIELD, Frances

Closed Civ-76-43

Deft.

BURGASSER, Thomas

Closed CIV-78-239C

Deft.
Burger King Corp.

Closed Civ-79-845

Pltf.
BURGER KING CORPORATION

Closed Civ-74-326

Closed

Dept.

Burger, Mary

Civ. 1173

Deft.

BURGER, Phil

d/b/a Thrifty Beverage Stores

Misc.civ-81-179B

Pltf: Weight Watchers International Inc/

Deft.

BURGER, Seymour

ClosedCiv-73-151

Deft.

BURGERBITS DOG FOOD

~~Closed~~ Civ-79-304

Deft.

BURGESS, Dallas G.

~~Closed~~ Civ-79-319

Deft.

Closed

Burgess, George -

Civ. 4389

Deft.

BURGESS, Helen K.

Closed Civ-76-278

Deft.

Closed

Burgess, Jack

Civ. 4389

Deft.

BURGESS, John P.

Closed Civ-76-278

Deft.

BURGESS, John R.

Civ-81-225E

The Pillsbury Company

Dept.

Burgess, Leo

iv. 9415

Deft.
BURGESS, Mary E.

Closed

Civ. 10,638

Deft.
BURGESS, Timothy
Administrator of the
Estate of Joseph M. Alaimo

Misc. Civ.
81-208B(E)

Pltf USA

Plff.

Closed

Burgett, Clifford L.

Civ. 7793

Closed 8701

Closed 9110

Closed 9274

Closed 9742

Closed 10,419

Closed 10,603

Closed 10,844

Plff.

Burger, W.R.

Civ. 3235

Plff.

Closed

Burgess, John Henry

Civ. 3344

Closed

Left.

Burgess, Leo

Civ. 9415

Pitf.

BURGETT, Margaret

Closed Civ-76-256

Deft.

BURGIN, George

Closed Civ-79-331

Deft

Closed Civ 80-48

BURGIN, George, Jr.

USA

Pltf.
BURGIO, Angelo

Civ-81-1003C

Deft. Secretary of Health and Human Services
of the United States of America

Deft.

BURGIO, Emanuel

Closed Civ-77-638

Deft.

BURGIO, James G.

Closed Civ-1973-440

Deft.

BURGIO, Joanne G.

Closed Civ-1973-440

Closed

Plff.

Burgio, Joseph

Civ. 9368

Closed

Deft.

Burgio, Joseph

Civ. 7210

Deft.

BURGIO, Louise

Closec Civ-77-638

Deft.

Closed

Burgio, Luigi

Civ. 5544

Pltf.

BURGOS, Ramon

Civ-76-568

Deft.

Closed

Burgio, Richard

Civ. 7210

Deft.

Closed

Burgio, Vito

Div. 3384
CLOSED 7192

Plff.

Burghardt, Harry

Civ. 10275

~~closed~~

Plff.

Closed

Burghardt, Harry F.

Civ. 10239

Pltf.
BURGOS, Jaime

Closed Civ-1972-366

Pltf.
BURGOS, Jose

Closed Civ-1972-366

Pltf.
BURGOS, Maira

Closed Civ-1972-366

Pltf.

BURGOS, Maria

Closed Civ-1972-366

Pltf.

BURGOS, Ramon

Case: Civ-76-568

Pltf.

BURGSTHALER, Dean

Closed Civ-74-146

Deft.

Burgwardt, Kate

Civ. 6187

Closed

Deft.

Closed

Burgwardt, Milford R.

Civ. 7791

Pltf.

Burin, Andrew J.
Burin Associates.)

(DBA Andrew J.

Closed Civ. 78-417

Closed

Plff.

Burk, Ulyses

Civ. 3344

Deft.
BURKARD, Mrs. Florence

Closed
Civ-1966-19

Closed

Deft.

Burke, Agnes E.

iv. 3797

Pltf.

BURKE, Albertha

Closed Civ-1970-482

Deft.

Closed

Burke, Alfred

Civ. 7893

Closed

Deft.

Burke, Bettie J.

Civ. 7751

Deft.

Civ-80-975B(C)

BURKE, Carolyn

U.S.A.

Deft.

Burke, Catherine M.

Civ. 6691

Deft.

Closed

Burke, Cecelia

Civ. 9960

Pltf.
BURKE, Clara

Closed
Civ. 11,629

Deft.

BURKE, Deputy Comm.

Civ-80-1097E

William Billups

Deft.

BURKE, Deputy Commissioner

Civ-80-618E

Cliften L. Crawford

Deft.

BURKE, E

Closed Civ-1973-311

Deft.

BURKE, E. J. JR., INC.

Closed Civ-77-625 E

Deft.

Burke, Edmund M.

Civ. 6691

Plff.

Closed

Burke, Edward

01v. 3373

Plff.

Burke, Frank - Bell Aircraft Div. 3235

Republic Steel Closed 3292

Deft.

Closed

Burke, Genevieve

Civ. 9960

Deft.

BURKE, George B.

Closed

Civ-75-261

Deft.

BURKE, Gerald

Closed Civ-1973-94

Plff.

Closed

Burke, Geraldine

Civ. 3373

Closed

Deft.

Burke, Gladys E.

Durwand

Civ. 6931

Durand

7153

Closed

USA Closed Civ-1967-56

Deft.

Closed
BURKE, Harold P. USDC Judge Civ-79-494

Def't.

BURKE, Henry

Civ 74-408
Closed

Pltf.
BURKE, James

Civ-80-349

Janice Cummings, etc. & 1

Deft.

Burke, James, Agent

7372

Pltf.
BURKE, James, E.

Civ-80-975B(C)

U.S.A.

Plff.

Closed

Burke, John A.

Civ. 8436

Deft.

BURKE, John H. Jr., M.D. Closed Civ-1967-280

Pltf.

BURKE, JOSEPH

closed Civ-75-176

Deft.

BURKE, Joseph:

Closed Civ-78-239C

Closed Civ. 78-485

Deft.

BURKE, Joseph

Asst. District Attorney
of Erie County

Closed Civ-1968-146

Closed Civ-1968-216

Deft.

Closed

Burke, Joseph K.

Civ. 7753

Deft.

BURKE, Kathy

Closed Civ-76-410

Pltf.

BURKE, Keven

Job# Civ-74-124

Pltf.
BURKE, Lucius

Closed Civ-1970-62

Deft.

Closed

Burke, Mary

Civ. 8328

Closed, 7599

Closed Civ-1968-109

Deft.

closed

Burke, Moth

Civ. 9960

Pltf.

BURKE, Milton T.

Closed Civ-77-279

Deft.

Burke, Natalie

Closed

Civ. 9960

Deft.

Closed

Burke, Nathaniel

Civ. 7599

Closed

8328

Closed

Civ-1968-109

Deft.

Closed

Burke, Nelson M.

Civ. 10133

Plff.

Closed

Burke, Raymond

Civ. 6037

~~Closed~~ 10,809

Pltf.
BURKE, Robert

Closed
Civ-1968-150
Civ-1969-17

12
Closed

Deft.

Burke, Robert F.

Civ. 4906



Pltf.

BURKE, Robert T.

Closed Civ-79-435E

Deft.

Closed

Burke, Samuel G.

Civ. 3797

Deft.

BURKE STEEL SERVICE CENTER, INC.

Civ-81-181B

(E)

=
Manufacturers Hanover Trust Company

Pltf.

Misc.

IN THE MATTER OF ESTABLISHMENT INSPECTION
of Burke Steel Co.

CIV. 78-83

Plff.

Burke, Stephen J.

Div. 3235

Closed

Plff.

Burke, Thomas C.

Div. 541

DEFT

CIVIL 0006C Closed

BURKE, Thomas J.

USA

Pltf.
BURKE, Thomas J.

Closed
Civ-1968-31

Plff.

BURKE, Thomas W., as Guardian ad
Litem for Susan Burke, an infant
and Thomas W. Burke, Individually

Closed

Civ. 10,449

Deft.

Class

Burke, William

Civ. 7153

Deft.
BURKE, William Jr.

Closed
Civ-1967-56

Closed

Deft.

Burke, Jr., William B.

Civ. 6931

Deft.

BURKE, William H.

closed Civ-1969-31

Plff.

Closed

Burke, William J.

Civ. 8597

Closed Civ. - 1972-279

Closed Civ-1972-345

Closed

Deft.

Burke, William T.

Civ. 8889

8733

Plff.

Closed

Burkhalter, Martha J.

Civ. 6436

Plff.

BURKHARD, John Edward Jr.

Closed

Civ. 10,504

Plff.

Closed #

Burkhardt, Evangeline G.

Div. 3373

Pltf.

BURKHART, William Anthony

Case Civ-77-56

Plff.

Cases

Burkinshaw, Herbert J.

Civ. 4925

Plff.

Closed

Burkhardt, Agnes

Civ. 3373

Def't.

BURKTOUTH, Floyd Jr.

Closed Civ-75-70

Pltf.

BURLEIGH, Leo F.

Civ-1971-529

Plff.

Closed

Burleson, Joe W.

Civ. 8034

Plft:
BURLEW, David

Civ-81-1001B(C)

Def: DYNAMICS CORP. of AMERICA

Closed

Dept.

Burley, Clarence

Div. 683

Deft.

Closed

Burley, Elizabeth

Civ. 683

Deft.

Closed

Burnard, Elwood W.

Civ. 1060

Plff.

Burn ell, Richard

Civ. 9888

Pltf.

BURNELL, Richard A.

Closed

Civ. 10,869

Pltf.

BURNETT, Brenda

Closure Civ-75-198

Pltf.

BURNETT, MICHAEL

Closed Civ-75-198

Plff.

Class

Burnett, Norman W.

Civ. 5076

Plff.

Closed

Burnett, Perry C.

Civ. 3344

Plff.

BURNETTE, James B.

Closed Civ. 10,472

Closed 11,558

Closed 11,785

Pltf.

BURNHAM, David

Closed Civ-1971-132

Deft.

Burnham, William R.

Closed Civ. 78-504

Deft.

Closed

Burns, Berend

Civ. 3490

Deft.

Closed

Burns, Blanche

Civ. 8333

3206010, 635

Deft.
BURNS, Clarissa

U.S. Civ. 10,635

Deft.

Closed

Burns Coal & Bldg. Supply Co.

Civ. 7564

Pltf.

BURNS, Daniel A.

(8854-C)

(8971-C)

Civ-1968-99

Civ-1968-122

Civ-1969-84

BURNS, Elizabeth

Civ-80-349

Janice Cummings, etc. & 1

Pltf.
BURNS, Ernest W.

Closed Civ-79-967C

Closed

Plff.

Burns, George, Trustee

Bagley

Civ. 4537

Beaver

4538

Ferris

4545

Deft.

BURNS, George W.

Civ. 10,635

Deft.
BURNS, Gerald

General Civ. 10,635

Deft.

BURNS, Gertrude

Case Civ. 10,635

Closed

Dept.

Burns Grain Co.

Div. 3490

Deft.

THE BURNS INTERNATIONAL SECURITY
SERVICES, INC.

Closed

Civ-1971-508

Plff.

BURNS, James

~~Closed~~

Civ. 10,417

Deft.
BURNS, James

Closed Civ. 10,635

Closed 11,468

Closed

Deft.

Burns, James H.

Civ. 8333

Closed

Plff.

Burns, James W.

Civ. 8358

Pltf.

BURNS, John E.

Cloned Civ-77-22

Deft.

BURNS, Lynn

d/b/a BURNS FARM EQUIPMENT

Closed Civ-1967-236

Deft.

BURNS, Patrick

Gloucester Civ-76-167

Deft.

BURNS PETROLEUM

Closed Civ-79-588

Deft.
BURNS, R.L.

Closed Civ-1970-572

Deft.

Burns, Richard

01068

Civ. 7482

Pltf.

BURNS, Robert

Closed Civ-74-565

Plff.

Closed

Burns, Robert E.

Civ. 9837

pltf.

BURNS, Robert J.

Closed Civ 78-752

Pltf.
BURNS, Robert J.

Closed

Civ-1967-59

Deft.
BURNS, Tom

Civ-77-135

Plff.

Burns, William A.

Civ. 3235

Plff.

Burns, William Michall

Closed

Civ. 3344

Pltf.

BURNS-LAIRD, Heather

Civ-81-825C

Deft.: Keith Strong, et al.

Dept.

Closed

Burnside, Dorothy V.

Civ. 6865

Closed

Left.

Burnside, Richard C.

Civ. 6865

PLTF

CIVIL 81-684C

BURNSWORTH, Walter

Herriott Trucking Corp

Deft.

BURNWELL, Deputy Comm., and all Civ-80-1097E
others personally and in their
official capacities

William Billups

Dept/

Closed

Burr, Harold K.

Civ. 10,061

Deft.

BURR, Michael C.

Closed Civ-79-769 B

Dept.

Burrell, Alice M.

Civ. 1065

Plff.

Closed

Burrell, Blanche M. ..

Civ. 8269

Plff.

Closed

Burrell, Edward A.

Civ. 7155

8269

~~Closed~~

Plff.

Closed

Burroll, Eileen ●

Civ. 4341

Deft.

Burrell, Harold H.

Closed Civ. 2351

Deft.

BURRELL, James

Closed Civ-74-140

Pltf.

BURRELL, Reginald

Closed Civ-1972-126

Deft.

BURRESS, Titus P. Sr.

closed Civ-76-464

Plff.

Closed

Burridge, Nellie

Div. 3373

Plff.

Closed

Burrier, Raymond

Civ. 3030

Plff.

Closed

Burrier, Anna

Civ. 3030

Pltf.

BURRIS, Belinda

Civ-81-867B(E)

State of New York Office of Mental Retardation
& Developmental Disabilities, et al.

Deft.

BURRIS, Donald

Closed Civ-1973-233

Pltf.

BURRITT, Richard D.

Closed Civ-74-562

Deft
BURROUGHS CORPORATION

MISC CIV 85-101

Deposition Notice
(Eastern District of Washington)

Pltf Key Tronic Corporation

Def't

MISC CIV 85-14

BURROUGHS CORPORATION

Plt'f Key Tronic Corporation

Deft
BURROUGHS CORPORATION

MISC CIV 84-2

Pltf Key Tronic Corporation

Deft
BURROUGHS CORPORATION

MISC CIV 83-83

Pltf The Mead Corporation

pltf

BURROUGHS CORP

Closed

Civ 79-182

Pltf.
BURROUGHS CORPORATION

Closed Civ-79-778

Pltf.

BURROUGHS, Brian J.

Close&Civ-75-528

Deft.

BURROUGHS CORPORATION

Misc Civ-79-117

Deft.

BURROUGHS CORPORATION

Closed Civ-74-315

Closed Civ-76-458

Closed Civ-77-619

Closed Civ-79-472 C

Plff.

Closed

Burroughs, Harold S.

Civ. 3459

Deft.

BURROUGHS, Howard A. Jr. Closed Civ. 10,702

Dept.

Closed

Burroughs, Wilbur E.

Div. 579

Deft.

Closed

Burrows, Clifford

Civ. 7868

Deft.

BURROWS, Lawrence I.

Civ-74-151

Misc.Civ-78-94

Deft.

Closed

BURROWS PIPE AND STEEL COMPANY

Civ. 10,365

Deft.

Closed

Burrows Pipe & Steel Supplies

Civ. 7868

Pltf.

BURSE, Maurice
See Cr-74-227

Closed Civ-79-1

BURSEY, Junior J.W.

Mag. 79 Misc. 3M

CIVIL RE PENAL sentence of Canada,
however, papers may be found in
care of Criminal Deputy.

Dept.

Burt Cold Storage Co., Inc.

Closed Civ. 7542

Closed 7557

Deft.

BURT, Donald G.

Closed

Civ-1969-262

Plff.

Closed

F. N. Burt Co. Inc.

Civ. 7823

Deft.

Closed

Eurt, Gordon

Civ. 4164

Pltf.

BURT, Margie Helen

Closed

Civ-1968-147

Pltf.

BURT, Marvin S.

Closed Civ-1970-284

Deft.

Burt Packing & Warehouse, Inc.

Closed Civ. 7542

Closed 7557

Shapiro 9853

Pltf.

BURT, Robert G. Sr.

Closed Civ-1968-147

Plff.

Burt, William E.

Civ. 3235

Closed

Plff.

Burton, Amanda Belle

Civ. 3344

Plff.

Closed

Burton, Buelah K.

Civ. 3344

Deft

Misc Civ 82-239

BURTON, PARSONS & CO., INC.

Pltf Allergan Pharmaceuticals, Inc.

Deft.

BURTON, J.

Close Civ-76-298

Deft.

BURTON, James F.

010303

Civ-81-694E

United States of America

Pltf.

BURTON, Joseph

Closed Civ-1972-139

Closed Civ-1972-481

Deft.

Closed

Burton, Morris

Civ. 3958

Pltf.
BURTON, Samuel

Closed Civ-1972-146
Closed Civ-1972-591
Closed Civ-1972-602
Closed Civ-1973-10
Closed Civ-1973-29
~~Closed Civ-1973-88~~
Closed Civ-1973-486
~~Closed Civ-74-22~~
Closed Civ-74-39
Closed Civ-75-254

Plff.

Closed

Burton, Sarah J.

Civ. 3373

Plff.

Closed

Burton, Thelma A.

Civ. 3344

Pltf.

BURTON, Veronika

Closed Civ-75-6

Closed

Deft.

Burton, Walter

Civ. 3705

Plff.

Closed

Burton, William H.

Civ. 4470

Pltf.
BURVID, Anthony R.

Closed
Civ. 11,286

Plff.

Closed

Buryett, Earl

Civ. 3459

Deft.

BURYNES, Eugene

Civ-81-936C

Pltf. Emory John Cavender

Defts

BURWELL, Rodney P. et al

Misc Civ-82-70

Ptfs Pabst Brewing Co. & Wm. F. Smith, Jr.

Deft.

BUS, Jack

010804 Civ-75-363

Deft.

Closed

Busby, Mrs. Gertrude

Civ. 7771

DEFT

CIVIL 82-23E

BUSCAGLIA, Fred J.

Leonor Lopez

Deft.

BUSCAGLIA, Fred J., as
Commissioner of the Erie
County Department of Social
Services

Civ-80-1071E

Robert Allen, etc.

Deft

BUSCAGLIA, Fred J.

CIV 79-1020

Milagros Perez
Katherine Paliwodzinski

DEFT

CIVIL 80-338

BUSCAGLIA, Fred J., individually and in his
official capacity as Commissioner of the Erie
County Department of Social Services

Deborah Yates
Ethel Jackson

Deft.

BUSCAGLIA, Fred J.

Closed Civ-77-34

Closed Civ-78-83E

Closed Civ. 78-448E

Closed Civ-78-716

Closed

Dept.

A. S. C. Buscaglia Co. Inc.

Civ. 2093

Deft.

BUSCAGLIA, Fred

Closed Civ-77-687

Closed Civ-78-106

Deft.

BUSCAGLIA, Frederick

Closed CIV-77-48

Closed CIV-76-321 E

DEFT

CIVIL 80-1143C

BUSCAGLIA, Fred J., Commissioner
Erie County Dept of Soc/Svc

Diane Hill

DEPT

CIVIL 81-511E

BUSCAGLIA, Fred J., Commissioner of
Erie County Dept of Soc/Svc

Jane Doe
Mary Roe

Deft.

BUSCAGLIA, T.A. CO., INC.

Closed Civ-1973-120

Pltf.

BUSCARINO, John S.

Closed

Civ-1968-391

Deft.

Closed

Buscetto, Jerry

Civ. 4500

Deft.

BUSCH, Anthony W.

~~Class~~ Civ-77-97

Deft.

BUSCH, Harvey W.

PGSD 10 Civ-76-20

Plff.

Busch, Jacob

Civ. 3235

PLff.

Busch, Oscar. J.

C1c. 3250

Def't.
BUSH, Anna

Closed Civ-1967-409

Deft.

Closed

Bush, Arthur

Civ. 8514



Def.

BUSH, Bennett

Closed Cit-74-358

Misc.Civ.82-182

In The Matter of:

BUSH BROS. PLATING INC.

Deft.

Bush, Carrie V.

Closed Civ. 9581

Plff.

Closed

Bush, Charles A.

Civ. 5328

Deft:

BUSH, Edward

Closed

Civ-1971-438

Deft.

BUSH, Elliot T. Jr., M.D. Closed Civ. 11,807

Deft.

Bush, Gladys

Civ. 8026

ci 889d

Florida

Plff.

Bush, Francis T.

Civ. 4842

Plff. ...

Class

Bush, Ena

Civ. 5666

Class

Plff.

Bush, George M.

Civ. 5686

Pltf.
BUSH, Grace

~~Class~~ Civ-79-889 E

See BK-79-2898

Dept.

626200

Bush, Helen L.

Civ. 8514

Pltf.

BUSH INDUSTRIES, INC.

Closed Civ-76-580

Deft.
BUSH, Joseph S.

Closed Civ-1966-234

Pltf
BUSH, Leon

Civ-81-1076B(E)

Def't Thomas Coughlin, Harold Smith
 Anthony Zon

Dept.

C10833

Bush, Lewis J.

Civ. 8026

Deft.

BUSH, Michael A.

Closed Civ-75-371

Deft

BUSH, Paul

CIV 80 - 4

(individually & as trustee of NYS Teamster
Conference Pension & Retirement Fund)

Henry Taille

Deft.
BUSH, Paul

Closed Civ-80-1

Deft.

BUSH, Paul

~~Class~~ Civ-77-16

Deft.

BUSH, Paul E.

Civ-82-11B(C)

Pltf: E. G. Snyder Co., Inc. & 1

Deft.

BUSH, Paul E.

Civ-81-806C

Pltf. Italian & French Wine Company of
Buffalo, Inc.

DEFT

CIVIL 80-862C

BUSH, Paul E.

Builders Trades Employers Assoc etal

Deft.

Class. Civ-79-696*c*

BUSH, Paul as Trustees of the New York
State Teamsters Conference Pension and
Retirement Fund

Deft.

BUSH, Walter R.

Civ-78-269

Deft.
BUSH, Warner

Civ-1967-409

Deft.

Civ-81-413B(E)

BUSHART, Anthony

U.S.A.

Deft.

Closed

Bushart, Arthur W.

Civ. 75

Deft.

Closed

Bushey, Dora

Civ. 4205

Plff.

Closed

Bushey, Dora M.

Civ. 10197

PLTF

CIVIL 81-254C

BUSHEY, John by parents & natural guardian
Carol Bushey

City of Bflo Bd of Ed & Eugene Reville, Supt.

Plff.

Closed

Bushey, William

Civ. 10197

Closed 71

Deft.

Bushey, William N.

Civ. 4205

Pltf

MISC CIV 84-146

BUSINESS RECORDS CORPORATION,
et al

Deft Southern Vital Record Center, Inc.

Pltf

BUSINESS RECORDS SERVICES

MISC CIV 84-146

et al

Deft Southern Vital Record Center, Inc.

Deft.

BUSSIN, Lawrence

Closed

Civ-1969-37

Deft.

Class

Bussolin, Joseph

Div. 379

Pltf.

BUSSY, Delphine

Closed Civ-74-158

Pltf.

BUSTER, Rayfus

Closed Civ-1971-341

Closed Civ-1973-623

Deft.

BUTCHELLO, Daniel

Closed Civ-76-450

5
Closed

Plff.

Butcher, B. J.

Civ. 6275

Dept.

Butcher, Ellis

Div. 1068

PLTF

CIVIL 80-1135C

BUTCHER, Leon

Frank Festa; Edward Rutkowski; Erie County

Pltf.

BUTCHER, Robert J.

closed Civ-76-201

Deft

Closed

Butera, Leonard

Civ. 7978

Closed

7/26

Deft.

Butera, Peter

Civ. 2504

Plff.

Closed

Buthel, G.S.

Civ. 3344

Pltf.
BUTHY, Dennis

Civ-81-805C

Deft.: Commissioner of the Office of
Mental Health of N.Y. State & 1

Pltf.

BUTHY, Dennis

closed Civ-74-560

pltf

BUTHY, Dennis

Classified Civ 79-38

Deft.

Butisol Sodium Tablets

Civ. 9317

Pitt.

BUTKINS, Peter A.

Closed Civ-76-132

Closed Civ-76-148

Deft.

Closed

Butko, Iwan

-Heubert

Civ. 9552

Bober

9553

~~Closed~~

Plff.

BUTKOWSKI, Mary Ann

Closed Civ-1969-322

Plff.

Closed

Butkowski, William

Div. 550

Deft.

Closed

Butler, Anne K.

Div. 1355

1359

Deft.

BUTLER, Bernadette, Custodian
of Records of Gerard F. Smith

MiscCiv.78-29

Pltf.

BUTLER, Bernice

Closed Civ-1970-151

Deft.
BUTLER, Clarence

Closed Civ. 11,587

Deft.

Closed

Butler, Curtis M.

Civ. 4318

Closed

Deft.

Butler, Earl B.

Civ. 8853

Plff.

Enclosed

Butler, Ernest

Civ. 8293

Dept.

Butler, Mrs. Fred

Civ. 1355

1359

Pltf.

BUTLER, George

Closed

Civ-1971-68

Plff.

Butler, George H.

Div. 325

Deft.

BUTLER, Harold

25000d Civ-77-156

Deft.

BUTLER, Harold N.

Closed Civ-1972-108

Pltf.

BUTLER, Ira

Closed Civ-1970-151

Deft.

Butler, James P.

Civ. 1858

Closed

*Butler, Jerry, Jailer
(Ontario Cty Sheriff's Dept)

Civ 79-968

*Gibeau, Jacques Pierre

Pltf.

BUTLER, John R.

Closed Civ-1968-223

PLTF

CIVIL 82-224E

BUTLER, Julie Ann

Gordon Ambach, et. al.

Deft.

BUTLER, Lamont G.

Closed Civ-79-795

Plff.

Closed

Leo Butler Co.

Civ. 7074

DEFT.
BUTLER, Leonard, Jr.

Closed CIV-80-711B

USA

Plff.

Closed

Butler, Mattie S.

Civ. 3344

Plff.

Closed

Butler, Minnie L.

Civ. 3344

Closed

Deft.

Butler, Nina R.

Civ. 2616

Pltf.

BUTLER, Norman 3X

~~Classified~~ CIV-74-503

Pltf.
BUTLER, Peter

~~Case~~ Civ-1971-410

Closed Civ-1971-584
Civ-75-132

Deft.

BUTLER, Sadie

Closed Civ. 10434
1967-257

Deft.

BUTLER STEEL CORPORATION

Civ-79-894

Deft.
BUTLER, Thomas

Civ-80-970B

B-79-237

John B. Lawless, as Trustee for
Stop-N-Go of Elmira, Inc.

Deft.

Closed

Butler, W. B.

Civ. 2616

Deft.

Closed

Butler, William F.

Civ. 7533

Deft.

Closed

(4)

Batter, 39 cases

Civ. 6945

20 Cartons

7529

41 cases

Closed

7569

34 "

Closed

7802

49 "

Closed

8812

(8)

Deft.

Butter, 13 cases Print	Closed	Civ. 4282
24 " "	Closed	4285
30 cubes	Closed	4345
115 boxes	Closed	5196
14 Boxes	Closed	5286
59 Cases Print	Closed	5344
19 cartons	Closed	5413
100 Cases	Closed	5872

(2)

Closed

Deft.

Butter, Churn No. 86 or 87

Div. 1526

650 boxes

1550

689 "

1703

22 "

1765

44 tubs

1772

5 cartons

2418

29 "

Closed

3603

49

8812

Closed

Deft.

Butter, 249 cartons	Div. 287
195 "	444
21 cases	728
8 "	729
19 "	730
105 cartons	1094
42 cases	1051
58 lb. boxes	1467

Deft.
BUTTERFIELD, Frances

Closed Civ-1966-245

Pltf.

BUTTERFIELD, George H. Sr. Closed Civ-1970-88

Deft.

BUTTERWORTH, Doris

Case Civ-80-1031B

U.S.A.

Dept.

Closed

Butterworth, Evelyn

Civ. 8983

Deft.

BUTTERWORTH, John N.

Closed Civ-80-1031B

a/k/a BUTTERWORTH, Jack, Jr.

U.S.A.

Deft.

Closed

BUTTERWORTH OLDSMOBILE, INC.

Civ-80-1031B

U.S.A.

deft.

BUTTERWORTH OLDSMOBILE, INC. ~~Class~~ Civ-78-221

Closed

Deft.

Buttery, Frank

Civ. 1025

977

1085

Deft.

Buttery, Frank H.

Civ. 1023

Dept.

Closed

Button, Hilda

Div. 694

Daft.

Butt on , Kenneth

Yiv. 9817

Pltf.

BUTTON, Velma

Closed Civ-77-663

Pltf.

BUTTON, Wilbur

63-6586 Civ-77-663

Deft.

BUTTS, Elton W.

Closed Civ-1973-259

Plff.

Closed

Butts, Josephine Netzman

Civ. 4959

Closed

Plff.

Butts, Lorine

Div. 3344

Closed

Plff.

Butts, Louella

Civ. 3344

Plff.

Closed

Butts, Pete

Civ. 3344

Closed

Plff.

Butts, William F.

Civ. 3344

Deft.

BUTTS, Thomas, Individually Civ-79-952E
and as Deputy Assistant
Secretary of Financial Aid
in the Department of Education

Stephen Keith Pryor

Plff.

Closed

Butts, William H.

Div. 3344

Pltf.

BUTTURINI, Luisa

~~Closed~~ Civ. 11,228

Deft.

BUTWELL, Richard

Civ-79-781

Deft.

BUTZ, Earl

Closed Civ-76-417

Deft.
BUTZ, Earl L.

Closed Civ-1972-433
~~Closed~~ Civ-74-445

Pltf.

BUTZ, Sherwood W.

Closed Civ-1968-46

Deft.

BUTZEK, Timothy R.

Civ-81-57C

United States of America

Deft.

BUWAJ, Stanley

Closed Civ-78-747

Deft.

BUWAJ, Stanley C., Individually Civ-82-217C
and as Contracting Officer for
the Veteran's Administration
Medical Center, Buffalo, New
York

Pltf. Main Transit Taxi Service, Inc.

Deft.

BUWAJ, Stanley C., Individually Civ-81-1064C
and as contracting officer for
the Veterans Administration
Medical Center, Buffalo, NY

Pltf. McCourt Transportation Company, Inc.

Glossa

Deft.

Buxbaum, Irwin

Civ. 3156

Deft.
BUXTON , Demaris G.

Closed Civ-1968-134

Deft.

BUXTON, Fred C. Jr.

120352

Civ-1968-134

PLTF

CIVIL 81-574C

BUXTON, Kevin Preston

Harold J. Smith

Deft.

BUYERS CONSTRUCTION CORPORATION

Closed	Div.	11,313
Closed		11,503
Closed		11,506
Closed		11,533
Closed		11,555
Closed		11,601

Deft.
BUYER'S WORLD, INC.

closed Civ. 10,502

Plff.

Closed

Buziak, Edward

Civ.9903

Pltf.

BYERS, Ruth N.

ClosedCiv-1972-394

Closed

Deft.

Byers, Leonard C.

Civ. 6154

Pltf.
BYFORD, George

Closed Civ-1968-377

Deft.

BYINGTON, Wayne H.

Closed Civ-76-391

Deft.

Closed

BYLBIE, Louise F.

Civ. 7616

Closed

Deft.

BYLBIE, William F.

Civ. 7616

Deft.

BYM, Genevieve

Misc. Civ-80-204E

U.S.A. and Thomas Louzonis, etc.

Deft.

BYM, Gilbert A.

Misc. Civ-80-203E

U.S.A. and Thomas Lauzonis, etc.

Deft.

BYNES, Ronald E.

Closed Civ-81-577E

United States of America

Dept.

Class

B & W Packing Co.

Civ. 5007

Pltf
BYRD, Benjamin

Civ-82-20B(E)

Deft: Harry J. Smith, Thomas Coughlin &
E.S. Le Ferve

plff.

BYRD, Benjamin

closed Civ-76-569
Civ-79-109

Pltf.
BYRD, Benjamin

Civ-81-1024C

Deft. Thomas A. Coughlin III & 1

DEFT

Closed CIVIL 80-1065C

BYRD, Carrie L., USA, et. al.

USA

Pltf.

BYRD, Donna

Closed Civ-1971-255

Plff.

Closed

Byrd, Julia

Civ. 3344

Pltf.

BYRD, Lelia F.

Closed Civ-74-558

Pltf.

BYRD, William A.

Closed Civ-1971-255

Deft.

Closed

Byrly, Raymond H.

Civ. 2437

Deft.

Byrne, Carrie M.

Civ. 6492

Pltf.

BYRNE, Gerald W.

Civ-75-271

Deft.

Closed

Byrne, John E.

Clv. 5536

Deft.

BYRNE, John K.

Closed Civ. 11,087

Deft.

Closed

Civ-79-534

BYRNES, David

pltf

BYRNES, Thomas F.,

Closed Civ 79 - 106E

DEFT

CIVIL 82-105C

BYRON, Correctional Officer

Richard Kinder

DEFT

CIVIL 80-1041C

BYRON, Doris, aka Dorothy Byron aka
Doris Mallard

Douglas Womble; Wilbert Johnson; Roger Bell
& Mary Todd

Plff.

Closed

Byron, Walter

Civ. 8691

deft

BZDAK, John C.

Closed Civ 78-864

deft

BZDAK, Monica

Closed Civ 78-864

Deft

Civ-82-27B(E)

BZDUCH, P.J. (Correction Officer)

Pltf: Larry Holmes

DEFT

CIVIL 81-372C

BZDUCH, R.

Carmelo Morales

DEFT

CIVIL 81-557C

BZDUCH, R.

Gus Franklin

Pltf.
BZINAK, Robert J.

Civ-81-980C

Deft. Consolidated Rail Corp.

Pltf.

BZINAK, Stephen A.

Closed Civ-1973-613

Close

Plff.

Bzinak, Steve A.

Civ. 9354

Pltf.
BZINAK, Thomas P.

Civ-81-979C

Deft. Consolidated Rail Corp.

Pltf.
BZINAK, Thomas P.

Closed Civ-1968-335

deft.

BZTUCH, Robert

Closed Civ 78-602

U

DEFT

CIVIL 81-640C

C & B CONSTRUCTION

Alice & Edward Bialecki

Misc Civ-82-13B

C & G WHEEL PULLER CO., INC.

Pltf.

C. M. T. C., Inc.

Civ-81-206E

Moyer Diebel, etc. & 1

C.T.B. DRUGS, INC.

Misc.Civ. 80-184

Deft.

C. Perry's Nurseries & Garden Misc. Civ-80-29
Center, Inc.

(Rec. per to Clarence & Alice Perry)

U.S.A. & David P. Ciesla

Deft.

CAO OF ERIE COUNTY, INC.

~~Class~~ 81v-78-152

deft

CBS Inc

Misc Civ 79-23

DEFT

Misc Civ 80-78

CCS FEDERAL CREDIT UNION, Custodian of
Records pertaining to Bruce Tubin

USA & Michael Wilton, IRS Officer

Deft.
C.D.M. Products, Inc.

Closed Civ-78-804

JTE

Deft.

C.E. MORGAN COMPANY, INC.
A Division of Combustion
Engineering

Civ-79-695

Pitt.

C.F.BRAUN & COMPANY

Misc.Civ.77-115

Deft

MISC CIV 85-138

C.H. HEIST CORP.

Deposition Notice
(Dist. of Louisiana)

Pltf Benjamin F. Dorden

Pltf.

C.H.K.R., Inc.

Civ-81-975B(E)

d/b/a Turn of the Century Ltd.

Deft: MHC Airport Inn, Inc. etc. & 1

Deft.

C & H RIDES, LTD.

Closed iv-75-161

Pltf.

C. H. Stuart, Inc. d/b/a
Sarah Coventry

Civ-80-171

B

(e)

Thomas Yorath, et al.

Pltf

~~Closed~~ CIVIL 80-140B

C.H. STUART, INC.

Coventry Ltd.

Pltf.

C. H. STUART, INC.

Closed Civ-76-413

Civ-75-463

Pltf.

C. H. STUART INC., A Delaware ^{Closed} Civ-81-875B(C)
Corporation d/b/a Sarah Coventry

Deft: Dorothy Mickelson

Pltf.

C.H. STUART, INC., a Delaware
Corp. d/b/a Sarah Coventry

Closed

CIV-80-671B

Janell Reinhart

Deft.

C. J. TOWER & SONS, INC.

Civ-78-140

Dept.

Closed

C & P Associates

Civ. 4727

Pltf.

CDC-LANDMARK CORP.

Closed Civ-76-206

Dept.

C.E.B. Products, Inc.

Civ-74-415

Civ-74-416

Deft.

C. E. MARTIN, CO., INC.

closed Civ-74-351

closed Civ-76-203

Bltf.

C. GERALD WOOD PONTIAC

Civ-74-388

Deft/

C.L. HAINES MANUFACTURING

Closed Civ-75-86

deft.

CMH CO. INC.,

Case No. Civ 78-688

Deft.

C. P. Ward, Inc.

Closed
Civ. 9491

Closed Civ-1972-177

Closed Civ-1973-662

Deft.

C. R. EVANS CORP.

Civ-1972-244

Deft.

C & R TRANSPORT, INC.

Closed Civ-79-259 E

Pltf.

CSL COLOR SYSTEMS, LTD.

Misc.Civ.77-30

Deft.

C. SCHMIDT & SONS, INC. Closed Civ-1969-263

Deft
CTL, INCORPORATED

MISC CIV 85-131

Deposition Notice
(Southern District of NY)

Pltf Coopervision, Inc.

Deft.

C.W.A. LOCAL #1162

Misc. Civ 76-12

Closed Civ-77-47

Closed Civ. 77-61

Closed Civ-77-284

Deft.

CWA LOCAL #1162

Misc.Civ-76-85

Misc.Civ-76-7

Civ-77-61

Pltf.

C-CURE CHEMICAL CO., INC.

Civ-82-289C

Deft. Secure Adhesives Corp.

Pltf
CVD, INC.

Misc Civ 82-64

Deft Raytheon Company

Pltf.

C-SUZANNE BEAUTY SALON, LTD. Closed Civ-75-175

Ptff.

C. WILLEY, INC.

Closed Civ-77-118

Pltf.
CAANAN MUSIC, INC.

Civ-79-543 B
(c)

Closed

Plff.

Caballero, Gustavo

Civ. 8883

Classed

Deft.

Cabisca, Mildred L.

Civ. 5163

Deft.

Class

Cabisco, William H.

Civ. 5163

Deft.

CABLE GUIDE RAILING
CONSTRUCTION CO., INC.

Civ-81-508C

Pltf. United States of America

DEFT

Closed CIVIL 80-354

HPB

CABLE-WIEDEMER, INC.

U.S.A.

Deft.

CABOT MANAGEMENT CORPORATION Glouster Civ-77-26

Plff.

Closed

Gabrera-Sanchez, Jose

Civ. 2433

Deft.

CABRINI COLLEGE

Closed Civ-75-158

Deft.
CACCAMISE, Mary Grace

Misc.Civ. 81-136B(C)

Pltf. U.S.A. & 1

Deft.

Civ-81-135B (E)

CACCAMISE, Paul, Individually and in his
Capacity as a Child Protective Supervisor
and Employee of and with the Department
of Social Services of the County of Monroe

James Whelehan, et al

Pltf.

CACCAMISE, Philip

Closed Civ-77-285

Pltf.
CACCAMISE, Philip R.

Closed

Civ-1970-255

Deft.

CACAMISE, Russell A.

Closed Civ-1967-199

Deft.

CACCAMISE, Samuel J.

Misc. Civ-80-237E

U.S.A. and Michael J. Dillon, etc.

Deft.

Closed

Caccia, Delora

Civ. 5415

Dept.

C15901

Caccia, Merico

Civ. 5415

Deft.

CACCETTI, Alfonse

Civ-77-135

Pltf.

CACCIATORE, Joseph

Closed Civ-1970-252

Pfff.

Closed

Caci, Josephine

Clv. 3373

Plff.

Closed

Cacai, Phyllis

Div. 3373

Deft.
CACI, Alfred C.

Civ-82-351C

Pltf. United States of America

Deft.
CACI, Betty

Civ-82-351C

Pltf. United States of America

Pltf.

CACKOWSKI, Wayne A

Civ-1973-277
Closed Civ-1973-500

Deft
CADARETTE, Anthony & 1

MISC CIV 84-47

Pltf Prime, Inc.

Pltf.

CADDELE, Cleotis

Civ-81-737C

Pacific Intermountain Express

Pltf.
CADE, James

Cr-78-135

~~Closed~~ Civ-79-683

Dept.

Cadet Chemical Corp.

Closed

Civ. 10223

Pltf.

CADET UNIFORM SERVICE DIVISION OF
CADET CLEANERS

ClosedCiv-1973-152

Deft.

1969 CADILLAC COUPE DEVILLE

C1000 Civ-76-95

VIN J-9226244

Deft.

1970 Cadillac De Ville F 0312385

closed

Civ-1970-503

Deft.

CADILLAC ELDORADO

Id.# 6L47S4Q432336 closedCiv-75-191

Deft.

one 1972 CADILLAC ELDORADO Closu4Civ-76-345
Vehicle Id/ No. 6L4752Q410303

Deft.

1974 CADILLAC ELDORADO

Case# Civ-76-455

VEHICLE IDENTIFICATION

NO. 6L47S40431975

registered to Willie E. Farrow

Deft.

One 1975 Cadillac Eldorado
Coupe etc

Closed Civ-75-124

Deft.

1975 CADILLAC COUPE-DeVILLE ClosedCiv-76-118
Vehicle Id. #6D47S5Q235173

Deft.

1975 CADILLAC FLEETWOOD

~~Closed~~ Civ-79-365

Deft.
Cadillac Fleetwood
Vin# 6b69s60267987

Civ. 78-363

Deft.			#1
1948	Cadillac Sedan, Motor #8414000		Closed 5195
1955	" " " #5562-68599		Closed 8128
1956	" " " #142413		Closed 9388
1960	" " " #60KD55332		Closed 9988
1960	" " " #60A062093	closed	10177
1957	" Coupe, Serial #FW 18836	closed	10229
1962	" " Serial #62J157096	closed	10,781
1965	" Conv. F5211088	closed	11,809
1966	" Sedan J6146215	closed	11,810
1965	" Coupe J5140427	closed	Civ-1968-180

Deft

1977 CADILLAC AUTOMOBILE closed Civ-78-875

VIN 6B69S70202579

Pitf.:

Civ. 78----380

Cádiz, Primitivo L una

Pltf.

CADOGAN, William

Closed Civ-1971-168

Pltf.

CADY, Floyd G. Sr.

Misc.Civ-77-60
Civ-77-416

Plff.

Class

Cady, Frank J.

Civ. 3879

Plff.

Cady, Howard

01v. 3235

Closed

Plff.

Cady, Ira J.

Civ. 3459

Plff.

Closed

Cady, Sherman H.

Civ. 3459

Pltf

MISC CIV 83-58

CAESAR, RIVISE, BERSTEIN & COHEN, LTD.

Deft Taki Industries, Co., Inc.

Closed

Plff.

Caesar, Irving

Div. 1736

Plft.
CAESAR, Willie

Civ-79-482

Pltf.

CAESAR'S MUSIC LIBRARY

Case Civ-76-374

Plff.

Closed

Gaffery, Joseph T.

Civ. 6849

Deft.

CAFFERY, Kevin C. as Deputy
Sheriff of Erie Cty.

010000

Civ-77-68

Deft.

CAFFERY, Margaret M.

Closed Civ-1972-223

PLTF

Closed CIVIL 80-380

jtc

CAFFERY, Michael P.

John & Sherrie Hall

Plff.

010300

Caffery, Theodore

Civ. 9554

CAFFERY, Thomas J.

Closed Civ. 11,532

Closed

Dept.

Callison, J. Carl

Div. 717

6-15-59

Dept.

Closec

L. T. Caflisch Lumber Co.

Civ. 3095

Dept.

~~File~~ Closed

Caflisch, Leslie T.

Civ. 3095

Deft.

CAGGIANO, Carmen J.

Civ. 11,060

Closed

Dept.

Cagnazzi, Anna Rosa

Div. 731

Dept.

Closed

Cagnazzi, Henry

Civ. 731

Deft.

CAHER, James P.

Closed

Civ-78-143

Pltf.

CAHILL, George J.

Closed Civ-77-644

Closed

Plff.

Cahill, Thomas E.

Civ. 7325

Deft.

CAICO, Josephine

Closed Civ-1973-229

Def't.

CAICO, Samuel R.

~~Class~~ Civ-1973-229

Deft.
CAIMANO, James

Closed Civ-1967-268
Closed Civ-1967-382
Closed Civ-1968-130
Closed Civ-1968-172

Closed

Deft.

Cain, Alida - Dillon

Civ. 6524

Devine

6525

pltf

CAIN, Conrad Cr # 78-60

Civ 79-42

Deft.
CAIN, James

Closed Civ-1971-268

Plff.

Closed

Gaine, Thomas Harvey

Civ. 6323

Deft.
CAIRNS, Douglas Brian

Closed Civ-1967-177

Deft.
CAIRNS, Leah K.

Class: Civ-1967-177

Deft.
CAIRNS, Max E.

230222 Civ-1967-177

Deft.
CAITO, Michael

Close Civ-79-43

Deft.

Gaito, Michael

Closed Div. 2341

PLTF

CIVIL 76-16E

CALABRESE, Joseph, M.D.

Calderone-Curran Ranches, et. al.

Deft.

CALABRESE, Joseph S.

Closed Civ-74-358
Misc.Civ.77-102

Deft.

Calabrese, Pascal

Closed Civ. 78-357

Deft.

CALABRESE, Robert, Patrolman

Closed Civ-75-10

Pltf.
CALABRO, John

Civ-82-66C

Deft. George Pasierb

Closed

Plff.

Calabro, Sam

Civ. 8480

Deft.

CALAFANO, Joseph, Sec. HEW

Civ-78-530

Pliff.

Closed

Calandra, Sarah

Civ. 3319

Deft...

Closed

Calaty, Theodore R.

Civ. 6116

Dept.

Closed

Calavitta, Gio

Civ. 209

Pltf.
CALCAGNO, Carl

Closed, 2/81
Civ-81-79B (C)

In Re Rochester Dental Prosthetics, Inc.

BK-76-79B

John A. Bulluscio

Deft.
CALCAGNO, Carl

Civ-80-909B(C)

William Missert et al

Deft.
CALCAGNO, Frederick

Civ-80-989B (C)

William Missert et al

Def.
CALCAGNO, Joseph

Civ-80-989B (c)

William Missert et al

Pltf.
CALCAGNO, Joseph

Closed 12/21

Civ-81-79B

(E)(C)

In Re: ROCHESTER DENTAL PROSTHETICS, INC.
BK-76-79B

John A. Belluscio

Pltf.

CALCANO, Oliver J.

Closed Civ-80-1084E

The Attorney General, et al.

Deft.

CALDARELLA, Frank

Misc. Civ. 75-15

Deft.

CALDARONE Anthony J.

Closed Civ-74-417
Civ-74-450

Dept.

~~Closed~~

Calder, Dr. C. A.

Civ. 9025

USA

10,955 ~~closed~~

Deft.

CALDERON, Counselor

Civ-81-595E

Pltf: Joseph Rivera

Deft.

CALDERON, Counselor

Case Civ-77-277

DEFT

CIVIL 80-358 JTC

CALDERON, G.

Abdul Yasin Salahuddin

PLTF

CIVIL 81-836E

CALDERON, John

Janice Cumming, Warden Albion Corr. Facility

Deft.

CALDERONE, Anthony A.

Civ-76-16

Civ-79-36

Deft.

CALDERONE-CURRAN RANCHES, INC.

Civ-76-16
Civ-79-36

Closed

Deft.

Caldwell, Alma O.

Civ. 4387

Pltf.

CALDWELL, Anthony

Closed Civ-1969-209

Pltf.
CALDWELL, Christa R.

~~Closed~~ Civ. 11,283

Deft.

CALDWELL, Deputy Comm.

Civ-80-1097E

William Billups

Pt. 1.

CALDWELL DEVELOPMENT CORP. Closed Civ-76-206

deft

CALDWELL EQUITY MANAGEMENT CORP. Civ 78-876

Deft.

Closed

Caldwell, Harold N.

Civ. 4472

Dept.

Closed

Caldwell, Harold Nelson

Civ. 4472

Plff.

Closed

Caldwell, Ida J.

Civ. 3344

Plff.

Closed

Caldwell, Lillian

Div. 3373

Pltf.

CALDWELL, Louis

Closed Civ-76-256

Plff.

Closed

Caldwell Mfg. Co.

Civ. 6777

Deft.

Closed

Caldwell Mfg. Co.

Civ. 6622

Deft.

CALDWELL MANUFACTURING CO., INC. ~~1050~~ 11,487

Plff.

Closed

Caldwell, Marguerite G.

Civ. 3344

Pltf.

CALDWELL, Pat

Close@Civ-76-256

Deft.

Civ-79-130B(E)

CADWELL, Robert

Retail Clerks REgional Pension Fund et al

Plff.

Closed

Caldwell, Robert

Civ. 7834

Closed

8275

8975

Closed

Closed Wilkins

10,962

Deft.

CALDWELL, Shirley

Closed

Civ-1970-285

Deft.

Closed

Cale, Cecil J.

Civ. 80

81

Deft.

Closed

Gale, Harriett J.

Civ. 80

81

Deft.

CALEDONIA LUMBER & COAL CO., closed Civ-76-483
INC.

Pttr.

CALEDONIA SOUL MUSIC

Closed Civ-1973-166

Deft.
Calgon Corporation

Closed Civ-78-786C

Fireman's Fund Insurance Co.

Pltf.

CALHOON, Richard

See: Dave Evans Closed Civ-79-508

Plff.

Closed

Calhoun, Donald

Civ. 6523

Ptff.

CALHOUN, Douglas

Closed

Civ-1967-325

Plt.

CALHOUN, Duncan

Closed Civ-1967-324

Deft.

Closed

Calhoun, E. R.

Civ. 691

Pltf.

CALHOUN, Electa

Closed

Civ-1967-325

Deft.
CALHOUN, Electra

Closed

Civ-1968-72

Pltf.

CALHOUN, John & Emma

Civ-80-1071E

Barbara J. Blum, etc., et al.

Deft.

CALHOUN, John E.

Closed Civ-75-128

PLTF

Closed Civil 80-443C

CALHOUN, Metris

Patricia Harris

Pltf.

CALHOUN, Richard

Closed Civ-1967-324

Closed Civ-1967-325

Pltf.

CALIANNO, Martin

Closed

Civ-1967-143

Deft.

CALIFANO, Joseph, As Sec. HEW

Closed Civ-78-282

Closed Civ-78-292

Closed Civ. 78-358

Civ. 78-411

Closed Civ. 78-465

Closed Civ-78-558

Closed Civ. 78-499

Closed Civ-78-517E

Civ. 78-512

Closed Civ-78-545E

Closed Civ-78-649

Closed Civ-78-735

Closed Civ-78-716

Closed Civ-79-12

James Young Civ-79-187

CLOSED

Deft.

CALIFANO, Joseph A., Jr.,
Sec. HEW

Closed Civ-77-167

Closed Civ-77-205

Closed Civ-77-276

Closed Civ-77-298

Closed Civ-77-309

Closed Civ-77-423

Closed Civ-77-621

Closed Civ-77-658

Closed Civ-77-669

Civ-78-20

Civ-78-142

Civ-78-157

Closed Civ-78-173

Closed Civ-78-281

Closed CIV-77-426C

Closed CIV-78-560E

Deft.

CALIFANO, Joseph P.

Closed CIV-78-692

Closed Civ-78-691 ..

Closed Civ-78-733

Closed Civ. 78-863

Closed Civ-79-241

Closed Civ-79-418

Civ-79-504

Closed div-79-5658

Civ-79-593

Closed CIV-79-2308

Closed CIV-79-238E

Closed CIV-79-132C

Deft.

CALIFANO, Joseph, As Sec. HEW 738073 Civ-77-69

Closed Civ-77-151

Closed Civ-77-280

Closed Civ-77-323

Closed Civ-77-426

Closed Civ-77-524

Civ-77-547

Civ-77-660

Closed Civ-78-5

Closed Civ-78-21

Closed Civ-78-45

Closed Civ-78-51

Civ-78-146

Deft.

CALIFANO, Joseph, Secretary of ~~Closed~~ Civ-79-674C
the Department of Health, ~~CIV - Closed~~ 79-74
Education and Welfare

Deft.

CALIFANO, Joseph, As Sec. H

Closed Civ-78-739

Closed Civ-78-837

Closed Civ-78-845E

Closed Civ-78-883

Closed Civ-78-881B

Closed Civ-79-440

Closed Civ-79-474

Closed CIV-78-814E

Deft.

CALIFANO, Joseph A., Jr.,
Sec. HEW

Closed Civ-78-622

Closed Civ-78-643

Closed Civ-78-717

Closed Civ-78-743

Closed Civ-79-305

Closed Civ-79-381 E

Closed Civ-79-409

Closed Civ-79-415

Closed Civ-79-499 E

Closed Civ-79-509 E

Civ-79-531

Closed Civ-79-274

Closed CIV-79-378

Closed CIV - 79-392C

Closed CIV-79-318 E

Deft.

~~Closed~~

CALIFANO, Joseph, Secretary Civ-77-571C
of Health, Education & Welfare

Yvonne Culver

Deft.

CALIFANO, Joseph, Secretary ~~Closed~~ div-79-504B
of Health, Education & Welfare

Eugene Donnelly

Deft.

CALIFANO, Joseph

Closed Civ-78-805
Closed Civ- 78-846

Deft

Closed CIV 80 - 90

California Cannery & Growers, Dist by:
(Hanover Dist, Center, et al)

An article of food consisting of 10 cases,
more or less, ea containing 6 #10 cans, etc.

USA

Deft.

California Cannery & Growers ~~Closed~~Civ-80-89

Civ-80-89

Pltf.

CALIFORNIA CAR WASH SYSTEMS, INC. ^{Closed} Civ-1970-390

Pltf

CALIFORNIA CEDAR PRODUCTS COMPANY and
DURAFLAME, INC.

Misc Civ 82-248

Def't CONSUMER CHEMICAL CORP., LTD.

Deft.

CALIFORNIA FLOWERLAND, INC.

Misc.Civ. 80-177

Deft.

CALIFORNIA FLOWERLAND LTD. Misc.Civ. 80-177

Deft.

CALIFORNIA FLOWERLAND '79 Misc.Civ. 80-177

Plff.

Closed

California Fruit Exchange

Civ. 3914

DEFT

CIVIL 80-1049C

California Institute of Technology

Evelyn Fronczak

Deft.

CALIFORNIA, People of
the State of

Closed
Closed

Civ-1969-191

Civ-1970-46

Deft.

CALIFORNIA SPORTS, INC.

closed Civ-76-261
Closed Civ-77-32

Deft.

ATTORNEY GENERAL OF THE
STATE OF CALIFORNIA

Closed² Civ-74-81

Dept.

Calkins, John

Closed

Div. 1063

Deft.

Closed

Galkins, LaVerne

Civ. 1273

Pltf.

CALL, Bernard

Civ-80-349

Janice Cummings, etc. & 1

Pltf.

CALL, James A.

Closed

Civ. 11,304

Plff.

Closed

Call, Mary S.

Civ. 3344

Closed

Dept.

Calladine, Evelyn M.

Civ. 1383

Closed

Deft.

Calladine, John J.

Civ. 1383

Plff.

Closed

Callaghan, Joseph Stephen

Civ. 180

4
Closed

Plff

Callahan, Edmund

Civ. 7724

Pltf.

CALLAHAN, John Thomas Jr. Closed Civ-1971-401

Plff.

Closed

Callahan, Mary

Civ. 7724

Plff.

Closed

Callahan, William

Civ. 8555

10207

Closed

Ptff.

CALLAS, Socrates P.

Closed Civ-1973-146

DEPT.

CALLAWAY, Howard Sec.
of the Army

Closed Civ-1973-504
Closed Civ-75-174

Deft.

CALLAWAY, Howard H.

Closed Civ-74-366

Deft.

Closed

Callen, Edna

Civ. 2577

Pltf.
CALLESTO, Charles

Closed civ 78-528E

Deft.

Callina, Lorenzo

Civ. 2765

Plff.

Closed

Galnan, Louis R.

Civ. 4891

Deft
CALSPAN CORPORATION, et al

MISC CIV 84-1

Pltf Martha Morrissey Monagan; Olga West

Deft.

CALSPAN CORPORATION

Closed Civ-78-679

Closed

Plff.

Galta, Lucille

Civ. 3648

010380

Pltf.

CALVARY BAPTIST CHURCH

Civ-81-131B

REV. CARL H. BISH, ITS PASTOR

U.S.A. et al

Flff.

010800

Calvario, Vincent

Civ. 8796

Closed

Deft.

Calvollo, Duane F.

Civ. 3478

Deft.

Calvello, Wilma

Closed

Cuv. 3478

PLTF

CIVIL 81-908E

CALVIN OF OAKKNOLL

Everett W. Jones

Pltf.

Calvin K. of Oakknoll

Closed Civ-79-935e

Deft.

Closed

Samann, Harry F.

Civ. 2245

Deft.

Closed

Camann Milling Co.

Div. 2245

Plff.

Closed

Camarda, Anthony

Civ. 2244

Dept.

Class

Camb, Edna M.

Civ. 3190

PLTF

CIVIL 82-150E

CAMBRIA FAIR VILLAGE, INC.

General Svc Administration of U.S. Gov't
Gerald P. Carman, Administrator

Deft.

CAMBRIA STEAMSHIP COMPANY

Closed

Civ. 10,429

Closed Civ-1966-237

Closed Civ-1967-13

Closed Civ-1967-34

Stojek Closed Civ-1967-127

Zornes ~~closed~~ Civ-1967-179

Dept.

Closed

Cambria, town of - land

Civ. 6642

9.17 acres

~~Closed~~

6692

10.84 "

Closed 7419

Deft. Int.

CAMBRIA AND INDIANA RAILROAD COMPANY Civ.-1971-542

Closed

Dept.

Closed

Cambria, Mary

Div. 2694

Deft.

CAMBRIA'S OF COURSE,
INCORPORATED

Misc.Civ.79-85

Pltf.

CAMERON, Richard J.

Closed Civ-1970-337

Pltf.
CAMEL, Wilburt

Case# Civ. 11,623

Deft.

Camelio, Adaire A.

Closed Civ. 10274

Closed

Deft.

Camelio, Carmen

Civ. 4388

DEFT

CIVIL 80-164

CAMERCHIOLY, Nicholas V.

Frederika Drescher

Deft.

CAMERON BAIRD FOUNDATION

Closed Civ-1971-592

Closed Civ-74-185

Pltf.

CAMERON, Beatrice Closed Civ-1970-406

Plff.

Closed

Cameron, Edna M.

Div. 955

Pltf.

CAMERON EQUIPMENT CORPORATIONclosedCiv. 11,506

Pltf.
CAMERON, George

JTC

Closed Civ-80-355

Stephen A. Ferradino

Deft.

CAMERON, James H.

Closed

Civ-81-404E

United States of America

Deft.

CAMERON, James S.

³⁹⁷
Civ-79-397

Deft.

Closed Civ. 78-357

Cameron, John Individually & in his official capacity, the U.S. Marshal Service.

Pltf.

CAMEROS, Alan

Case No. Civ-77-551

Deft.

Closed

Gamillaci, Raymond

Civ. 1439

Def.

Closed

Camillaci, Rocco

Div. 1439

Dept.

Class

Camillo, Antonio

Civ. 5831

3rd Party Deft.
Camillus Airport, Inc.

Closed
Civ-80-1122E

Fidelity & Deposit Co. of Maryland

Deft.

CAMILOLO, Francis

Closed Civ-1973-286

Pltf.

CAMMARATA, Mary

Closed Civ-78-421

Dept.

Campagna, Anthony B. * Closed Div. 2671
Closed 2512

Deft.

Closed

Campagna & Son

Civ. 2170

Pltf.

CAMPAGNA, Dominic J.

Clerk-Civ-1972-111

Deft.

Closed

Campagna, Ida M.

Div. 2170

Deft.

Closed

Campagna, Joseph V.

Civ. 2170

Deft.

Closed

Campagna, Vincent J.

Civ. 2170

Closed

Deft.

Campagna, Salvatore J.

Civ. 2170

Deft.

CAMPAGNE, Merle A.

Closed Civ-1972-478

Deft.

CAMPAIGN, Merle A.

Closed Civ-1972-120

DEPT.

CAMPANELLA, FRANK

Closed CIV. 78-832

Plff.

Class

Campanella, Joseph S.

Civ. 3373

Pitt.

CAMPANELLA, Samuel

Civ-79-63 B

(E)

Deft.
CAMPBELL, A.

Closed Civ-77-452

Deft.

CAMPBELL, Alan K.

Closed Civ-78-281

Deft.

CAMPBELL, Beaver a/k/a
CAMPBELL, Raymond

Civ-79-704

Pltf.

CAMPBELL, Bernard, as Executor
of the Estate of Mildred J.
Crawford a/k/a Mildred J. Coyne

Closed 12/81
CIV-77-316B (E)

* See - 77-312

Morton Salt Co. & 1

Beft.

Campbell, Beverly C.

Closed civ. 78-464

Deft.

CAMPBELL, Bonnie D.

Closed

Civ-74-421

Closed

Deft.

Campbell, Carrie P.

Civ. 1305

Pltf.

CAMPBELL, Charles

Closed Civ-75-520

Deft.

CAMPBELL, Charles

Closed Civ-78-286

Deft.

CAMPBELL, David N

Civ-79-107

Closed

Deft.

Campbell, Donald A.

Civ. 8050

Plff.

Closed

Campbell, Douglas

Civ. 10126

Deft.

CAMPBELL, Estate of Duncan P.

		Closed	10,432	
		Closed	10,433	
		Closed	10,434	
1967-257	Closed	10,768	Closed	10,435
Closed 1967-258	Closed	10,769	Closed	10,496
Closed 1969-488		10,779	Closed	10,508
74-135		10,780	Closed	10,532
74-375	Closed	10,782	Closed	10,562
74-375	Closed	10,783	Closed	10,616
74-396	Closed	10,784		
	Closed	10,789	Closed	10,635
		10,790	Closed	10,662
	Closed	10,791	Closed	10,668
	Closed	10,792	Closed	10,699
		10,793	Closed	10,726
		10,794	Closed	10,751
	Closed	10,885	Closed	10,764

Deft.

Class

Campbell Elevator Co., Inc. - Lee

Civ. 7540

Rhodes

7734

Class

Closed

Dept.

Campbell, Evelyn R.

Div. 1065

Plff.

Closed

Campbell, Francis L.

Div. 3392

Deft.

CAMPBELL, Garry D.
d/b/a Garry's Ag Service

Class Civ-81-674B(E)

Pltf: U.S.A.

Deft.

CAMPBELL, George

Closed Civ-1972-30

Deft.

Closed

Campbell, Glen

Civ. 5384

Deft.

Closed

Campbell, Jr., Harley C.

Civ. 7769

Plff.

Campbell, Harry E.

Class

Civ. 5362

PLTF

CIVIL 81-1008E

CAMPBELL, Herbert

NFTA

NFT Metro Inc

Deft.

CAMPBELL, Herbert

Closed Civ-1970-492

Pltf.

CAMPBELL, Jacqueline Banks

Closed Civ-1970-492

Ptfr.

CAMPBELL, James

ClosedCiv-1973-112

Dept.

Campbell, James

Div. 1732

Closed

4243

DEPT

CIVIL 81-249C

CAMPBELL, James F., Rev.

Kenneth Norton

Closed

Deft.

Campbell, James I.

Civ. 5393

Plff.

Closed

Campbell, John

Civ. 3459

Pltf.

CAMPBELL, John H.

Closed

Civ-1968-30

Deft.

~~Closed~~

Campbell, John H.

Civ. 8064

Deft.

CAMPBELL, John N., Jr.

Closed Civ-77-242B

DEFT

CAMPBELL, Karen

Misc Civ 79-44

Deft.

Campbell, Kenneth

Civ. 1054

Pltf.

CAMPBELL, LARRY

Close@Civ-75-168

deft

CAMPBELL, Lynn W., Jr., ~~Closed~~ Civ 78-720

Plff.

Closed

Campbell, Marjorie

Civ. 489

Closed

Plff.

Campbell, Marjorie Knox

Civ. 661



Deft,
CAMPBELL, Mildred B.

Closed Civ. 11,591

Deft.
CAMPBELL, Officer

Closed Civ-1972-44

Deft.

CAMPBELL, Oscar

Closed Div-76-335

Deft

CAMPBELL, Patrick J.

Closed Civ. 11,680

Deft.

Campbell, Rev. Father

Civ. 7542

Deft.

Campbell, Ray H.

Closed Civ. 78-464

Def't.

CAMPBELL, Raymond a/k/a
CAMPBELL, Beaver

Civ-79-704

Plff.

Closed

Campbell, Raymond

Civ. 9215

Deft.

CAMPBELL, Raymond M.

~~Closed~~
3

Civ-74-421

Deft.

CAMPBELL, Rebecca

~~Open~~ Civ-77-392
~~Closed~~ Civ-77-575

Deft.

CAMPBELL, Richard S.

Closed Civ-74-718

Pltf.

CAMPBELL, Robert

Close Civ-77-306

Deft.

CAMPBELL, Robert

Close Civ-1966-55

Plff.

Closed

Campbell, Robert

Civ. 9997

Wilkins

Closed

10,482

Plff.

Closed

Campbell, Robert Whitney

Civ. 6920

Pltf.

CAMPBELL, Sean

Closed Civ-1970-288

Deft.

CAMPBELL, Stanley

Misc.Civ.79-43

Deft.

Closed

Campbell, Stella

Civ. 3622

Deft.

CAMPBELL, Terry

Closed Civ-79-756

Deft.

CAMPBELL, Theron E.

Closed Civ. 11,591

Deft:

Closed

Campbell, William

Civ. 1305

Pltf.

CAMPE, Kimberly A. Closed Civ-1970-420

Pltf.

CAMPE, Michael A.

Closed Civ-1970-420

Pltf.

CAMPE, Michael J.

Closed Civ-1970-420

Pltf.

CAMPE, Scott A.

~~01050~~Civ-1970-420

Pltf.

CAMPE, Sharon L.

Close Civ-1970-420

Pltf.
CAMPIGATTO, Richard

Closed Civ. 11,370

DEFT

Closed CIVIL 80-1013C

CAMPO, Thomas L.

USA

Pltf.

CAMUS, Alexander R.

Case Civ-1973-417

Deft.

CAMUSO, Lawrence

Closed Civ-74-337

Pltf.

Canaan Music, Inc.

Closed Civ-79-825

Pltf.

CANAAN MUSIC INC.

Closed Civ-74-309

Deft.

Canada Coach Lines, Ltd.

Closed

Civ. 2046



Plff.

Canada Envelope Co.

Closed

Civ. 9768

Deft

100474 CANADA, INC.,

Civ-81-825C

doing business as Bio-Rhythm Canada

Pltf: Wallace V. Dufurat, et al.

PLTF

CIVIL 80-816C

CANADA STEAMSHIP LINES, LTD

Bethlehem Steel

Deft.

Closed

Canada Steamship Lines Ltd.

Civ. 9907

In re

MSIC CIV 83-33

CANADA WIRE and CABLE LTD.

Deft

CANADAY FLOWERS

~~Closed~~ CIV 80 - 36

U.S.A.

Pltf.

CANADAY, Nelson Jr.

Closed

Civ. 10,676

Closed

Deft.

Canadian-American Oil Corp.

Civ. 47

Deft.

Closed

Canadian Breweries Ltd.

Civ. 7990

DEFT

CIVIL 81-1069E

CANADIAN CURRENCY IN THE AMOUNT OF \$6,050
and UNITED STATES CURRENCY IN THE AMOUNT
OF \$30.

USA

Deft.

\$99,040 CANADIAN CURRENCY

~~Case~~ CIV. 79-150

Deft.

CANADIAN CUSTOM PACKAGING CO.

Closed

Civ-77-642E

Deft.

CANADIAN INDUSTRIES, LTD.

Closed Civ-77-5
Closed Civ. 78-352

pltf

CANADIAN MACHINERY MOVERS LTD. ^{Closed} Civ 79-232

Pltf.

CANADIAN MEMORIAL CHIROPRACTIC
COLLEGE

Closed ..

Civ-1966-189

Deft.

closed

Canadian National Railway, LTD. Civ-81-154E

Robert W. Bartels

Deft.

Canadian National Railroad Co.

025070

Civ. 9037

Dept.

CANADIAN PACIFIC LIMITED

44-4882 C1v-79-47

Closed

Deft.

Canadian National RR Co. Ltd. -Mauro-

Civ. 8808

"

~~Civ. 8808~~

8810

Dept.

Closed

Canadian National Railways

Civ. 8050

Wirtmore

Closed 10289

Kosek

Closed

10,448

(3)

Deft.

Canadian National Ry. Co. -

U.S. Civ. 9748 Closed

USA Closed 10,923

USA Closed 11,401

Deft.

Closed

(2)

Canadian National Ry. Co. - E. Farrell-Civ. 4262

Closed J.

"

4263

US

6392

"

Closed 8231

"

Closed 8638

"

Closed 8928

Beckstein Closed 9769

US

9885

Closed

Deft.

Canadian National Ry. Co. / Hanna Civ. 1408

1420

1471

1639

1809

1860

US

3723

9748

Deft.

CANADIAN SEATING COMPANY
LIMITED

Closed Civ-1971-538

Deft.
CANAL CARTAGE CO.

Closed Civ-1970-284

Deft.

**CANADIAN PACIFIC LIMITED,
a foreign corporation**

Civ. 78-300

Flff.

Closed

Canadian Petrofina Ltd.

Civ. 8520

Deft.

CANADIAN STEEL SALES LTD.

Civ-79-894

Int. Deft.

CANADIAN WESTINGHOUSE
COMPANY, LTD.

Civ. 9254Closed

Deft.

CANADY, Enoch

Closed Civ-79-840

Pltf.

CANADY, Nelson X.

Civ. 11,145 Closed
11,146 Closed

Deft.
CANANDAIGUA MEDICAL GROUP

~~Class~~
CIV-1967-125

Deft

Misc Civ 82-31B(C)

CANANDAIGUA NATIONAL BANK & TRUST CO.

Custodian of records pertaining to
RITA D. BALCONI

Pltff USA & 1

DEFT.

CANANDAIGUA NATIONAL BANK AND TRUST CO.

~~Closed~~Civ-72-447

Dept.

Closed

Canandaigua National Bank & Trust Co.

Civ. 9068

Civ-1972-447

Plff.

Closed

Canary, Maurice D. -Pa. RR. Co.-Civ. 6467

" Closed 6583

Deft.
CANAVAN, Robert M.

CIV-80-605B

David W. Hastings

Deft.

CANAVAN-SCANLON ASSOCIATES, INC.
EMPLOYEES' PROFIT SHARING PLAN
AND TRUST

CIV-80-605B

David W. Hastings

Closed

Plff.

Canazzi, James *McCarthy
Automotive

Civ. 1603
1665

Pltf.
CANCA, Hatice

Closed Civ-79-1023 B

Pltf.
CANCEL, Pedro

CIV-80-418

JTC

Harold J. Smith Et al

Pltf.

CANCILLA, Michael L.

Civ-79-36

Pltf.

CANDE, Clifton C.

Closed Civ-1970-349

Pltf.

CANDEE, Mary C.

Civ. 11,583 Closed

Pltf.

CANDELA COMPANY

MISC.CIV.-76-99

Pltf.

CANDELARIA, Raymond

Closed Civ-1970-301

Closed Civ-1970-491

Closed Civ-1971-170

Closed Civ-1971-431

Deft.

CANDELL, Louis

Closed Civ-75-259

Piff.

Closed

Candies, Corine Ellis

Civ. 3344

Deft.

Closed

Candiello, V. M.

Civ. 8513

Deft.

HPB

CANDILL GENERAL CONTRACTORS
LTD. Closed Civ-77-478

Deft.

Closed

Candler & Bass, Inc.

Civ. 5369

In Re

MB 83-6E

CANDLEWOOD HEIGHTS, INC.

BK

Deft.

Closed

Candy Bars, 66 boxes

Div. 2672

114 "

2673

656 "

5201

27 Cases

Closed

11,463

DEFT

CIVIL 81-658C

CANDY SHOPPE & ICE CREAM PARLOR, The
(Gust G. Karamanos, dba)

United Feature Syndicate

Deft.

CANDY Wafers, 84 Cases

Closed Civ. 11,408

Deft.

Closed

Candy, 16 boxes		Civ. 989
10 "		990
25 "		991
76 chests		2066
81 "		2659
23 Cartons	Closed	3678
14-boxes		5251
89 "	Closed	5311

Closed

Deft.

Gandy, 154 boxes- Dum-Bums-World's Best Pop

Div. 1403

Pelats, 9 dz.

1472

Closed

Dept .

HP Candy Petites/ Cake Decorators, 51 cases - Civ. 9279

Pltf.

CANESTRARI, Aldo

Closed Civ. 10,775

Def't.

CANESTRARI, Theresa

~~closed~~ Civ. 10,775

Pltf.
CANFIELD, Cecil C.

Civ-1966-149

closed

Deft.

Canfield, Elizabeth

Civ. 4272 ~~Closed~~

Plff.

Closed

Canfield, John W.

Civ. 6134

Deft.

Closed

Canfield, Jonas J.

Civ. 4271

4272

Pltf.

CANFIELD, Leon

Closed Civ-74-230

Deft.

Closed

Cangelosi, Dominick

Civ. 2293

Pltf.

CANIK, Edward

Misc.Civ. 80-275

Deft.

Canisius College

Civ-80-983E

Sonia M. Falkowski

Deft.

CANISIUS COLLEGE OF BUFFALO

Closed Civ-75-317

Pltf.

CANN, Charles

Closed Civ-78-755

Ptff.

CANN, Emilia

Closed Civ-78-755

Pltf.
CANNA, Angelo

Closed Civ-1971-92

Deft.

Class

Ganna, Giovanni

Div. 367

Dept.

Ganna, John

Div. 367

Plff.

Closed

Cannan, Bernard N.

Civ. 7942

Plef.

Cannarata, Mary

Civ. 78-421

Closed

Plff.

Cannarozzo, Steven

Civ. 9081

Deft.

CANNERY & MANUFACTURING PLANT
EMPLOYEES LOCAL UNION NO. 62

Civ-1971-519

Dept.

Cannery Workers, Drivers & Helpers

Civ. 7481

Flff.

Cannizzaro, Bartholomew

- Ball

Closed

Civ. 8941

*

Closed

9081

Deft.

CANNIZZARO, JOSEPH P.

010000 Civ-76-64

Deft.

CANNIZZARO, Louis S.

d/b/a Smugglers Inn

Misc. Civ-80-232E

U.S.A. and R. Lindell, etc.

Pltf.
CANNON AIR CONDITIONING &
HTG. CO, INC.

Closed Civ-79-637B

Pltf.

CANNON, Alton

Closed Civ-1970-535

Closed Civ-1972-534

Closed Civ-1972-569

Closed Civ-1973-252

Pltf.

CANNON, Elouise

Closed Civ-77-109

Def't.
CANNON, Robert E.

Closed Civ-1970-430

Deft.

CANNON, Simmie, Jr.

Closed

Civ-79-775E

Pltf.
CANOPY MUSIC

Closed Civ-1970-389

Pltf.

CANOPY MUSIC INC.

ClosedCiv-74-5

Pltf.
Canopy Music Inc.

Closed Civ-80-337

S-2950 McKinley Parkway, Inc. & 1

Deft.

CANTAMISSA, Joseph J. Jr.

~~Closed~~ Civ-79-646

JTC

Deft.

CANZONERI, Jack, as Trustee

Civ-82-11B(C)

of the New York State Teamsters

Conference Pension and Retirement Fund

Pltf: E. G. Snyder Co., Inc. & 1

Pltf.
CATANIA, Louis J.

Civ-80-1134B

Henry S. Metz

Plff.

Closed

Cantelli, Andrew

Civ. 3459

Deft.

CANTER, Ralph S., M.D. Closed Civ. 11,807

Dept.

Gantine, John I.

Civ. 113

Pltf.

CANTOR, FITZGERALD &
CO., INC.

Case Civ-1971-157

Closed

Deft.

Gantor, Max

Civ. 1484

Closed

Deft.

Cantor, Simon S.

Civ. 1484

Piff.

Closed

Cantrell, Helen Jane

Civ. 3344

Deft.

Closed

Cantwell, Loretta T.

Civ. 10250

Deft.

Gantwell, Thomas

Civ. 182

Deft
CANTY, Andrew

Civ-81-1010B(C)

Closed

Pltf - USA

Class

Plff.

Ganty, John

Civ. 806

Plff.

CANTY, Floyd Jr.

Closed Civ. 10,587

Plff.

Closed

Canuso, Francis, Jr. & Br.

Civ. 1504

Plff.

Closed

Francis A. Ganuso & Son

Div. 1504

Deft.

CANUSO SALES, INC.

~~Closed~~ Civ-78-46

JTC

Deft.

CANUTESON, Ivan

Closed Civ-76-474

Deft.

CANZONERI, Jack

Civ-81-806C

Pltf. Italian & French Wine Company of
Buffalo, Inc.

DEFT

CIVIL 80-862C

CANZONERI, Jack, as Trustees of the NYS
Teamsters Conf Pension & Retirement Fund

Builders Trades Employers Assoc, etal

Deft

CANZONERI, Jack

CIV 80 - 4

Henry Taille

Deft.

CANZONERI, Jack

Closed Civ-80-1

Deft.

CANZONERI, Jack

Closed Civ-79-696 *e*

CANZONERI, JACK,
AS PRESIDENT OF LOCAL UNION
NO. 375

DEPT.

Closed CIV. 78-832

Deft.

CAPADONIA, Peter

Classified Civ-74-337

Deft.

CAPARELLA, Nicholas J.

Glenn Civ-78-653

Pltf.
CAPARULO, Francis

Closed Civ-1969-201

Deft.

CAPE ANN ANCHOR & FORGING CO.

Closed Civ-78-34C

Pltf.
CAPEHART, Homer E.

Closed Civ-1971-591

Deft.

CAPELLUPO, Laurel M.

Closed Civ-79-741

* USA

Pltf.
CAPELS, Loren J.

ClosedCiv-1972-82

Pltf.

CAPELS, Loren J., Spec. Agt. ~~Closed~~ Civ-1972-395
Internal Revenue Service Civ-1972-398

Pltf.
CAPERS, Ben

Closed Civ-1971-280

Deft,	Closed
Capital Airlines, Inc.	Civ. 5213
Gallant	Closed
Snyder	5241
Stone	Closed
	5587
Jackson	Closed
Hoffman	Closed
	7638
Shea	Closed
	8247
Rossi	Closed
	8471
McAally	Closed
	8767

Deft.

THE CAPITAL BULLETS BASKETBALL CLUB, INC. ~~Close~~Civ-76-261

DEPT

CIVIL 80-573C

CAPITAL CITIES BROADCASTING CORP.

Nat'l Bar Association
Northern Region Blk & Puerto Rican Caucus
Barbara Sims

DEFT

~~Closed~~ CIVIL 80-464C

CAPITAL CITIES COMMUNICATIONS, INC.

Luis Hidalgo, Jr.

Deft.
CAPITAL CITY PRODUCTS CO.

Closed
Civ. 11,101

Deft.

Capital Distributing Co.

Misc. Civ-81-19

Hustler Magazine Inc.

Deft. Closed Civ-80-883B
CAPITAL FINANCIAL SERVICES INC. OF NEW YORK

Mary E. Rice

Deft.

CAPITANO, John

Civ-81-569E

Niagara Frontier Transit Metro System, Inc.

PLTF

CIVIL 81-742C

CAPITANO, Sarah

Richard Schweiker

Deft.

CAPITOL BUS COMPANY, INC.

Closed Civ-1966-141

Deft.

Closed

Capitol Records, Inc.

Civ. 4494

Closed

Deft.

Capizzi, Angelina

Civ. 1021

Deft.

CAPLICK, Joe

closed

Civ-77-713

Pltf.

CAPLIN, Lawrence

Close^d Civ-74-289

Pltf.
CAPOCCIA, William

Closed
Civ. 11,407

Pltf.

CAPONE, Carol

Close@Civ-75-53

Pltf.

CAPOZZI, John F.

Civ-76-269

Plff.

Closed

Capozzi, Joseph A.

Civ. 3459

Pltf.

CAPOZZI, Margaret L.

Civ-76-269

DEFT

CIVIL 81-600C

CAPPELLI, Marshall P., District Director

Michael Kuzma

Deft.

CAPPELLI, Marshall P.

Closed Civ-79-797E

Deft.

CAPPELLINO, Elizabeth

ClosedCiv-75-221

Deft.

CAPPELLINO, Richard J.

Closed Civ-75-221

Deft.

Cappello, Frederick J.

Closed

Civ. 9131

Deft.

Cappello, Jean

Closed

Civ. 9131

Deft.

CAPPI, Virginia

Civ-75-552

Plff.

CAPPUCCIO, Anthony

Closed Civ. 10,486

Plff.

Class

Capraro, Vincent A.

Civ. 3373

Deft.

CAPRETTA, Joe

SI-M-4 Civ-76-330

Pltf.

CAPRETTO, Anthony J.

ClosedCiv-1973-97

Deft.

CAPRI ART THEATRE

Class^{ed} Civ-1973-61

ptf.

Capri Art Theatre (See ENTERTAINMENT SYSTEMS INC

DEFT

CIVIL 81-302C

CAPRICORN CLUB, INC.

Broadcast Music, Inc.

Deft.

CAPRICORN CLUB, INC.

Closed Civ-1968-263

Closed Civ-1970-148

Deft.

CAPRINO, Anthony C.

Civ-77-464

Deft.
CAPRIO, James Dr.

010504Civ-1972-291

Deft.
CAP-ROC, INC.

Closed Civ-1968-359

Deft.

CAPROW, Mildred

Closed Civ-1968-233

Deft.

Closed

Capsules, 11 bottles	Civ. 4478	
" Carton	10,875	Closed
" 12 Prolonged Action Round The Clock Relief, etc.	11,036	Closed
" 111-"Impact Continuous Action Decongestant, etc.	11,039	Closed
" 250 bottles	Closed	11,095

Deft.

Closed

Capsulettes, 169 Doz. Bottles

Civ. 5285

40 Cases, etc. Closed

11,851

Deft.

CAPTON, Cecelia

Closed Civ. 10,635

Pltf.

CAPTON, Richard

Close~~d~~ Civ-1971-162

Class

Plff.

Cap Tool Company, Inc.

Civ. 6106

Plff.

Closed

Capuana, Lucy

Div. 3373

Pltf.

CAPURSO, Michael V.

~~Closed~~ Civ-1967-200

Deft.
CAPUTI, Paul

Closed Civ-80-885E

Lewis Poudar

Deft.

Closed

Caputo, Antonio

Civ. 3725

Deft.

CAPWELL, Allan

Civ-79-895

Deft.

CAPWELL, Allen L.

Civ-80-1098E

Pedro J. Arroyo

DEFT

CIVIL 80-777C

CAPWELL, Allen, Sheriff, Wyoming Cty

Glenn R. Price

Deft.

Closed Civ. 78-415

Capwill, Allen (as sherrif of
Wyoming County)

Deft & Counterclaim Pltf
CAR O LINE COMPANY, INC.

MISC CIV 83-147

Pltf Northwest Automotive Equipment Sales
& Service Ltd.

Plff.

22 1968
CT 0860

Cara Donna, Jr., William J.

Civ. 8562

Closed

Deft.

Carapellotti, August

Div. 1954

Deft.

CARATINI, Rene Aponte

61055 Civ-1973-1

*CARBALLO, Jose (Pltf)

~~Closed~~ CIV 79-996

*N.Y. Dock Railway

Closed

Deft.

Carbaugh, Dorothy E.

Civ/ 4603

Deft.

Class

Carbaugh, Ralph C.

Civ. 4603

Deft.

CARBELLI, Correction Officer
Sgt.

Civ-81-525E

Raymond Leach

Deft.

Closed civ-81-232B (c)

CRABERRY, George H., Jr., as Administrator of
the Goods, Chattels and Credits of
Mark C. Carberry, deceased

Rosemary King, etc.

Pltf.

CARBERRY, George H., Jr.
as Administrator of the
Goods, Chattels and
Credits of Mark C. Carberry,
Deceased

Closed Civ-81-160B

(E)
(C)

Anthony LeCraw
Plaza Fiberglass, Limited

Pltf.

CARBONE, Carl

ClosedCiv-1973-504

Pltf.

CARBONE, Frank, Pension Trust
Fund; Helath Trust Fund
(P.D.C. No. 4)

JTE

Civ-80-406

Millwork Services, Inc.

Pltf.

CARBONE, Frank, as Trustee ~~Closed~~ Civ-80-145C

Domino Painting, Inc.

Deft.

CARBONE, Ralph M.
(Sec 7876-C)

Closed

Civ. 10,845

Closed 11,726

Pltf.

CARBONE, Salvatore Jr.

ClosedCiv-74-345

Pltf.

CARBONE, Salvatore

Closed Civ-1971-214

Closed

Plff.

Carbonell, Sylvia M.

Civ. 3373

Deft.
CARBONI, Mr.

Mosed Civ-80-885E

Lewis Poudar

Deft.

CARBONI, Tracy, individually
and in his official capacity as
a district supervisor for the
Erie County Department of Social
Services

Civ-80-1071E

Robert Allen, etc., et al.

Deft

MISC CIV 85-52

(the) CARBORUNDUM COMPANY

Notice to take depositions
(Middle Dist of TN Nashville Div)

Pltf International Abrasives, Inc.

DEFT

Closed CIVIL 80-908C

CARBORUNDUM COMPANY, The

Francis Maxsween, Jr.

Deft.
Carborundum Company

Closed Civ-80-738E

Closed CIV-80-159C

Charles L. Scott

PLTF

CIVIL 81-632C

CARBORUNDUM COMPANY, The

Thomas A. Wied
Bay City Supply Co
Daniel LaCount
Southland Surplus Properties

Pltf.

THE CARBORUNDUM COMPANY
An Operating Company of
Kennecott Copper

Civ-81-168C

Way Refractories, Inc.

Deft.

THE CARBORUNDUM COMPANY

Misc.Civ. 80-128

Deft.

(3)

CARBORUNDUM CO.

Phillips
Hodgson

~~Closed~~ Civ-1972-394
~~Closed~~ Civ-1972-436
Misc. Civ. 76-103
~~Closed~~ civ 79-310

Plff.

Carborundum Co.

- Wagner

Closed

Civ.-2770

Behr-Manning

4391

Automation ~~lose~~ Civ-1969-384

Norton

Closed

Civ-1971-309

Koppers

Closed

Civ-1972-455

Closed

Civ-77-265

Dept.

Closed

Carborundum Co.	-	Katz	Civ.	30
		Mendola		11
		Mateos		23
		Falvo	Closed	2893
		Mitchell		3230
		US	Closed	3672
		Fernandez	Closed	4135
		Walters	Closed	7327

(2)

Deft.

Carborundum Co. - Wejnarth	Closed	Civ. 7754
DeMambro	Closed	8612
Witt	Closed	10,425
Sherry	Closed	10,426
Norton	Closed	11,096
Zuckerman	Closed	11,157
Niagara Junction	Closed	11,641
Decks, Inc.	Closed	Civ-1967-405
Norton	Closed	Civ-1967-422

Deft.

Closed

Carcoulis, Theodore Demetre

Civ. 4216

Deft.

Class

Card, Bernice

Civ. 5803

5804

Closed

Deft.

Card, Clinton

Civ. 5803

5804

Deft.

CARD, Sidney A.

Class# Civ-75-374

Deft.

CARDAMONE, Hon. Richard J.

Closed Civ-75-242

Closed Civ-75-100

Deft.

CARDARELLI CONSTRUCTION CORP. Closed Civ-74-528

Pltf.
CARDARELLI, Mary

Closed
Civ. 11,806

Deft.

93 cardboard frame pkgs
etc.

Civ-1973-119

Deft.

Cardell Inn Corp.

Closed

Div. 2184

Deft
CARDENAS, MICHAEL, Adminstrator

Civ-81-1109B(E)

Pltf Interantional Trade Managment
R. Wayne Wavoord

Pltf.

CARDIAC PACEMAKERS, INC. ^{Close}Civ-77-127

Pltf.
CARDILLO, Anna

~~Closed~~

Civ. 11,338

Deft
CARDINAL METALS, INC.

MISC CIV 83-112

Pltf Spector Red Ball, Inc., et al

Deft.

CARDINALE, Dr. Anthony

~~Case~~ Civ-75-183

Dept.

Closed

Cardinale, Mary

Div. 885

Closed

Deft.

Cardinale, Ross

Civ. 885

pltf

CARDONA, Armando

Closed Civ 79-198

Pltf.
CARDONA, Armando

Civ-80-201

Harold J. Smith

Plff.

Cardone, Anthony A.

Closed
Civ. 3459

Plff.

Closed

Cardone, Aurelio

Civ. 3459

Deft.

CARDWELL, James

Closed Civ-76-126

Deft.

CARDWELL, James B.

Closed Civ-78-281

Deft.

CAREY, Bernard Jr.

Closed Civ-1969-71

Closed Civ-1969-72

Deft.

CAREY, Bernard J. Jr.

Closed

Civ-1969-444

DEFT

CIVIL 82-179E

Canada, Inc

CAREY

~~CANADIAN MERCH, INC~~

Frank/Evelyn Udell

Deft.

Closed

Carey, Mrs. Cora E.

Civ. 4453

4454

Deft.:

Closed

Carey, Francis

Civ. 4454

4453

Plff.

Closed

Caroy, Harry H.

Civ. 4177

Deft.

CAREY, Hugh

Civ-75-14

Closed Civ-75-24

Closed Civ-75-45

Closed Civ-75-78

Closed Civ-75-349

Closed Civ-76-28

Civ-77-135

Misc. Civ. 77-32

Closed Civ-78-10

Closed Civ. 78-487

Civ-79-624

Civ-79-630

DEFT

CIVIL 82-224E

CAREY, Hugh, Governor, N.Y. State

Robert Gebhardt, et. al.

Deft.

CAREY, Hugh L., Governor of
the State of New York

Civ-81-721C

Valen Time A. Negron, etc.

Deft.

CAREY, Hugh, Govenor

Civ-81-93E

Charles Culhane

DEFT

Closed CIVIL 81-13C

CAREY, Hugh, Gov. of N.Y. State

Luis A.G. Martinez, Jr.

Deft.

CAREY, Hugh, Governor

Closed Civ-79-810

DEFT

Woloszyn CIVIL 80-526C

CAREY, Hugh L., Gov. State of N.Y.

Lynn Ann Oates
Carol A. Nowacki
George Harrison
Paul Woloszyn

DEFT

CIVIL 80-519C

CAREY, Hugh L., Gov.

DEFT

CIVIL 81-459C

CAREY, Hugh L., Gov. State of N.Y.

Donald Gannon

Deft.

CAREY, Hugh L.

Misc. Civ. 76-107
Close. Civ-79-406

Deft.

7 Closed

Carey, James B.

Civ. 5375

Closed

Plff.

Carey, John

Div. 1109

Plff.

Carey, L'Nore

Civ. 4177 ~~Class~~

Closed

Plff.

Carey, Patrick E.

Civ. 9876

Deft.

Closed

Carey, Ralph M.

Civ. 5 560

Pltf.
CAREY, Richard

Closed Civ-1969-144

Deft.

CAREY, Ronald

closed@Civ-76-410

Pltf.
CAREY, William

Closed Civ-79-981B

Pltf.

CARGES, Gregory
SEE Cr-75-123

Closed Civ-77-108

Pltf.

CARGES, Joseph S.

Closed Civ-1971-38

Assignee for the Benefit
of the Creditors of

A & A Wire Spring Company, Inc.

Pltf.

CARGES, Joseph S. as
Trustee in Bankruptcy of
Paul R. Dean & Company

Closed Civ-1973-573 B
Closed Civ-74-127

Deft.

CARGES, Joseph S., individually
& as Trustee of Yawman & Erbe
Manufacturing Company, Inc.

Civ-77-244

Deft.

Closed

Cargill, Harry C.

Civ. 5840

Flff.

Closed

Cargill, Inc.

- Transport

Civ. 8854

Roberts

~~Closed~~

8865

Bflo.

Closed

9516

Deft.

Gargill, Inc. - Rospenda ^{is} Closed Civ. 2445
Hoffman ^{is} Closed 5136
Sixt Closed Civ-1970-243
Closed Civ-1973-312

Dept.

Closed

Cargo Carriers Inc.

Civ. 6325

Burke

8436

Closed

Deft.

Closed

Cariella, Peter Salvatore

Civ. 5470

Pltf.

CARINI CONSTRUCTION CORP.

Closed Civ-78-385

Pltf.

CARL, Barbara, individually and
on behalf of her minor children

Civ-80-770^F

HARRIS, Patricia Roberts
BLUM, Barbara
SHEAR, Raymond F.

Plff.

CARL, Thomas E.

Closed

Civ. 10,460

Def't
CARLETON CONTROLS CORP. & 1

MISC CIV 83-150

Plt'f Robert A. Mayfield, & 1

Deft.

CARLETON CONTROLS CORPORATION

Civ-82-348C

Pltf. Robert A. Mayfield & 1

Pltf.

CARLETON CONTROLS CORPORATION Closed Civ-76-352

Deft.

CARLEVATTI, Estelle

CIV-80-444B

USA

Deft.

CARLEVATTI, Peter J.

CIV-80-444B

USA

Deft.

CARLEVATTI, Peter

Closed Civ. 10,559

Deft.

closed

Carley, John

Civ. 10192

PLSS.

Close

Carley, William

Civ. 4343

Pliff.

Class

Carley, Mrs. William

Civ. 4343

Deft.

Garline, Ben

Closed

Div. 2833

Deft.

Carline's Market

Closed Div. 2833

Deft.

C10694

Carling Brewing Co.

Civ. 8306

Deft.

CARLING O'KEEFE LTD.

Case Civ-78-148

Deft.

Carlino, Lawrence L.

Civ. 9739

Deft.

CARLISI, Roy, Jr.

Closed Civ-1971-339

Pltf.

CARLISI, Roy Sr.

Closed Civ-76-422

Dept.

Carlisle, Harry

Civ. 1054

Deft.

Closed

Carlisle, Jack

Div. 512

Deft.

Closed

Carlisle, Robert L.

Civ. 812

Plff.

Closed

Carlo, John J.

Civ. 4609

4610

Dept.

Closed

Carlo, Louis &

Div. 1731

Pltf.
CARLO, Steven

Closed Civ-1967-281

Plff.

CARLON, Michael A. d/b/a
CARLE HEALTH PRODUCTS

Closed

Civ. 10,415

Pltf.

CARLONE, Joseph F.

Closed Civ-1966-187

Deft.

CARLS DRUG COMPANY, INC.

Civ-78-523

Closed

Plff.

Carls, George

Civ. 7266

Deft.

CARLSEN, Arthur J., as
Commissioner of the Erie
County Board of Elections

Civ-80-1021E

John Ziegler & 1

Deft.

CARLSEN, Arthur J.

Closed Civ-74-455

Closed Civ-75-468

Closed Civ-75-475

Pltf.

CARLSEN, Robert H.

Closed Civ. 11,486

Deft.

Closed

Carlson, Carl S.

Civ. 2282

Closed

Deft.

Carlson, Carrie A.

Civ. 1214

Dept.

Carlson, Arthur J.-Citizens

Civ. 9674

"

9675

"

9676

"

9679

"

9688

"

9766

Plff.

Carlson, C.H.

Civ. 3235

Plff.

Closed

Carlson, Charles A.

Civ. 7022

Plff.

Closed

Carlson, Clara A.

Civ. 6505

Pltf

MISC CIV 85-42

CARLSON, EDWARD H.

Deposition Notice

Deft Infodata Systems, Inc., et al

Dept.

Carlson, H.

Civ. 9245

Deft.

Closed

Carlson, Henry

Div. 2282

Deft.

Carlson, John H.

Closed
Div. 1213

Def't
CARLSON, MICHAEL & 2

MISC CIV 83-35

Plt'f William B Grover

Deft.

CARLSON, Norman A., as ~~Closed~~ Civ-80-1174F
Commissioner of the Federal
Prison Industries, Inc.

Robert Daniels, Jr.

Deft.

CARLSON, Norman A., Director, closed Civ-76-338
U.S. Bureau of Prisons

Dept.

Closed

Carlson, Paul H.

iv. 9559

Deft.

CARLSON, Peter D.

Civ-81-1053C

Pltf. Paul Swanson

Deft.

Closed

Carlson, Regina

Civ, 9559

Deft.

CARLSON, Robert J.

Closed Civ-75-471

Plff.

Closed

Carlson, Rolf C.

Civ. 6505

Closed

Deft.

Carlson, Sherwood C.

Civ. 4599

Deft.

Carlson, Thomas

Closed
Civ. 7070

Flff.

Carlson, William

Closed
Civ. 8874

Pltf.

CARLSON, William R.

Case Civ-76-201

Closed

Dept.

Carlson's Market

Div. 2282

Plff.

Carlstrom, Earl

closed

Civ. 9177

Pltf.

CARLTON, Edward

Closed Civ-77-326

SEE Cr-75-35

DEFT

Closed CIVIL 80-744C

CARLTON HOUSE NURSING HOME

(A partnership comprised of
Charles E. Kew, Edward Hengerer, Jr. &
Jean Nordstrom)

USA

Plff.

Closed

Carlton, Howard

Civ. 7684

Pltf

CIVIL 80-132

CARLTON, Julia M.

Patricia Harris, Sey of HEW

DEFT

MISC CIV 85-73

CARLTON, KENNETH L.

Judgment Registration
(East. Dist. of Louisiana)

Pltf United States of America

Deft.

Closed

Carlton Motor Sales

Civ. 3196

Pltf.

CARLTON F. STOWE, INC.

Civ-81-720B(C)

B079-24162

Deft: General Electric Credit Corporation

Plff.

Class

Carlton, William H.

Civ. 6219

Deft.
CARLTON WOODS, INC.

Closed

Civ-1967-21

DEFT

Closed CIVIL 81-472C

CARLUCCI, Anthony V.

USA

Closed

Plff.

Carluccio, Salvatore

Civ. 3373

Plff.

Closed

Carlyles, Ela B.

Div. 3344

Closed

Deft.

Carmack, Floyd A.

Div. 1359

Deft.

Closed

Carman, Alvin

Civ. 3698

Dept.:

Carman, Fred

Div. 1054

Pltf.

CARMAN, Jeanette

Closed

Civ-1967-75

Pltf.

CARMAN, John R.

Closed Civ-1971-520

Pltf.
CARMAN, Myron

CLONAR Civ-1967-75

Daft.

Carmelite Sisters

Closed Civ. 7542

Plff.

Closed

Garmen, Carlo

Civ. 3286

Deft.

Carmen, Emma

Civ. 1054

DEFT

CIVIL 82-150E

CARMEN, Gerald P.,

Town of Cambria, N.Y.
Cambria Fair Village , Inc.

Deft.

Closed

Carmor, Donald

Civ. 948

Closed

Deft.

Carter, Emma

Civ. 948

Deft.

Carmer, Walter

Div. 948

closed

Closed

Dept.

Carmer, Walter S.

Civ. 948

Deft.

CARMICHAEL, Leonard

closedCiv-1973-203

Pltf.

CARMICHAEL, William

Closed Civ-1970-568

Dept.

Closed

Carminati, Louise

Civ. 5694

Deft.

Closed

Carnahan, Anne M.

Civ. 8459

Deft.

U10809

Carnahan, Ernest

Civ. 8459

Deft.

CARNAHAN, Walter H.

Closed

Civ-1970-41

Deft.

CARNATION COMPANY

Civ-76-549

Pltf.
CARNATION CORPORATION

Closed Civ-79-7060

Plff.

Closed

Carnegie College

Civ. 9939

Deft.

Carnes, L.V. Local Chairman

Civ. 78-378

Piff.

Carnes, Homer W. - Wenham- ~~Closed~~ Civ. 5569

Crawford ~~Closed~~ 5587

Deft.

CARNEVALE, Michael

Closed

Civ. 11,462

Closed

Deft.

Carnevale, Onofrio

Civ. 6461

Plff.

Carnevale, Vito A.

Civ. 3235

Deft.

Closed

Carney, Clarence

Civ. 6185

Deft.

CARNEY, Ellen J.

~~Closed~~ Civ-80-825E

United States of America

Closed

Plff.

Carney, Franklin A.

Civ. 1590

Deft.

CARNEY, Jessie M.

Closed

Civ. 10,531

Deft.
CARNEY, John E.

Close Civ. 10,337

Deft.

CARNEY, John J.

closedCiv-1972-82

Deft.
CARNEY, William E., Jr.

Closed Civ-80-709C

United States of America

DEPT.

Closed CIV. 78-782

CAROLINE, JACKIE H.

DEFT,

CAROLINE, MARION J.

Closed

~~CIV.~~ CIV. 78-782

Pltf.

CAROLL MATERIALS, INC.

Closed Civ-1970-121

Deft.

Closed

Caron, Dennis

Civ. 7204

Deft.

Caron, Elizabeth J.

Closed

Civ. 7204

Plff.

Closed

Caron, Marjorie

Civ. 5738

Deft.

Closed'

Caron, Odelia

Civ. 7204

Deft.

Carona, Officer J. Attica Corr. Facility Civ. 78-514

Deft.

CAROS, George T

Close²Civ-1973-45

Pltf

Misc Civ 82-222

(The) Carousel Group, Inc.

Deft Metro Industries, Inc.

Deft.

CARPENTER, Bruce K.

Closed Civ-79-823

PLTF

CIVIL 82-374E

CARPENTER, Carl A.

Hollingsworth Solderless Terminal Co.

Deft.

CARPENTER, Clarence

Civ-79-936

Closed

Deft.

Carpenter, Dorothy E.

Civ. 7216

Closed

Civ-1966-197

Plff.

Closed

Carpenter, Ernest W.

Civ. 4592

Closed

Dept.

Carpenter, Fayette

Civ. 3705

Dept.

Carpenter, Frances E.

Div. 1496

Deft.

CARPENTER, Glen D.

Closed Civ-1970-372

Deft.

CARPENTER, Major Glen
U.S. Army Commander,
Armed Forces Examining
and Entrance Station

Closed Civ-1969-160

Deft.

CARPENTER, Major Glenn D.

Closed

~~Closed~~

Closed

Closed

Civ-1969-180

Civ-1970-25

Civ-1970-119

Civ-1970-289

Deft. ..

Carpenter, Hilda

Civ. 78-399

Dept.

Carpenter, Howard G.

Civ. 1054

519304

Deft.

Carpenter, James D.

Civ. 7216

Closed civ-1966-197

Pltf.

CARPENTER, Laurie J.

Closed

Civ. 10,836

Deft.

CARPENTER, Leonard

Classified Giv-81-465B(C)

Pltf. U.S.A.

Deft.

CARPENTER, Ralph E. Jr.

Closed

Civ. 10,337

Closed

Dept.

Carpenter, Simeon

Civ. 4999

Deft.

CARPENTERS DISTRICT COUNCIL ~~closed~~ Civ-1973-218

Pltf.

CARPENTERS DISTRICT COUNCIL ~~1050~~ 1050 Civ-1968-282
OF BUFFALO NEW YORK AND
VICINITY

Deft.

Carpenters District Council of
Buffalo, New York and Vicinity ~~glose~~ Civ-1973-82

Pltf.

Carpenters District Council
of Buffalo and Vicinity

Closed Civ-79-947C

Deft.

Carpenters District Council of Buffalo & Vicinity,,

AFL -CIO

~~Closed~~ Civ. 9771

Closed Civ-1969-32

Closed Civ-1972-197

Deft.

Closed

Carpenters District Council of Rochester & Vicinity of
United Brotherhood of Carpenters & Joiners of Am.

Civ. 9423 Closed

9541
10428 Closed

Deft.

CARPENTERS DISTRICT COUNCIL, closed Civ-1970-115
UNITED BROTHERHOOD OF CARPENTERS
AND JOINERS OF AMERICA, AFL-CIO

Deft

MISC CIV 83-46

CARPET BUYERS RESEARCH, INC. & 1

Pltf Union Bank of Houston

Pltf.
CARR, Autrey

Clon & Civ-1970-521

Pltf.

CARR, Barbara

Closed Civ-76-297

Pltf.

CARR, Barbara Ann

Closed Civ-1971-393

Deft.

Carr, Charles J.

Civ. 9857

DEFT

Closed CIVIL 81-148C

CARR, Charles L.

Stygian Songs; Impulsive Music; April Music;
Blendingwell Music, Inc; MCA, Inc; Chappell
& Co., Inc.

Deft
CARR, C.O. et al

Civ-82-355B (C)

Pltf Milton Payne & Milton Jones

Deft
CARR, C.O.

Civ-82-306B(E)

Pltf Milton Payne

Deft.
CARR, C.O., A.C.F.

Civ-82-305C

Pltf. Tyrone Jones

Deft.
CARR, David

Closed Civ-1970-339

Deft.

CARR, D. L.

Case# Civ-76-236

Deft.
CARR, DeForest

Civ. 10,717

Closed

Deft.

Carr, Edward

Civ. 3687

Plff.

Closed

Carr, Helen B.

Civ. 6890

Deft.

Carr, Irene A.

Closed

Civ. 2423

Plff.

~~Closed~~

Carr, James J.

Civ. 3757

3620

~~Closed~~

3725

Closed

3897

Pltf.
CARR, James S.

Closed Civ-1971-393

Deft.
CARR, Leon

Civ. 10,717

Deft.

Carr, Millie M .

Civ. 9857

Plff.

Closed

Carr, Reginald H.

Civ. 6891

Closed

Plff.

Carr, Richard

Civ. 1476

Deft.

010504

Carr, Richard S.

Civ. 6949

Pltf.

CARR, Thomas

ClosedCiv-1973-93

Pltf.

CARR, Wallace

Civ Civ 78-850

4
pltf.

CARR, William G.

Closed Civ-76-297

Pltf.

CARRAHER, Melvin

Closed

Civ. 11,731

Def't.

CARRASQUILLO, Aglae

Civ-81-738B(E)

Pltf: U.S.A.

Pltf.

Civ-81-314E

CARRASQUILLO, Justina

Buffalo and Fort Erie Public Bridge Authority

Deft.

CARRASQUILLO, Victor M.

Civ-81-738B(E)

Pltf: U.S.A.

Def't.

CARRATO, Anthony

Civ-78-244e

Deft.

CARRIAGE STOP RESTAURANT INC. Clones Civ-74-545

Closed

Deft.

Carrier, Genevieve

Civ. 5732

Class:

Plff.

Carriere, Alfred John or

Civ. 6373

Carrier or

Carrier

Deft.

Closed

Carrier, John L.

Civ. 5732

Dept.

Closed

Carrigan, Charles A.

Div. 2665

Pltf.

CARRILLO, Elizabeth C.

Closed Civ-1972-477

Deft.

Carrington, Henry A.

Civ. 6436

Deft.

Civ.

Carroll, Alfred W.

Civ. 199

Deft.

Closed

Carroll, Alice

Civ. 3640

Closed

Dept.

Carroll, Mrs. Alice

Div. 2842

Pltf.

CARROLL, Carlos

Closed Civ.-1973-390

Flff.

Closed

Carroll, Donna P.

Civ. 9736

plff.

CARROLL, Elizabeth

Closed

Civ. 10,413

Ptff.

CARROLL, Eugene

Closed Civ-1967-163

Plff.

Closed

Carroll, Harold Patrick

Civ. 6796

Deft.

CARROLL, Harry

Closed Civ-1971-438

Plff.

CARROLL, Harry D.

Closed

Civ. 10,413

Plff.

CARROLL, Jayne G.

~~010966~~

Civ. 10,413

Closed

Deft.

Carroll, John Hartigan

Civ. 3767

Pltf.

CARROLL, Joseph

Closed

Civ-1968-141

Closed

Deft.

Carroll, Joseph R.

Civ. 2297

Deft.

Closed

Carroll, Mabel M.

Civ. 5697

Closed 10156

Plff.

070881

Carroll, Patricia M.

Civ. 9736

Pltf.
CARROLL, Robert

Closed Civ-1970-406

Deft.

CARROLL, Victor C.

Misc.Civ. 75-44

Deft.

Closed

Carroll, Wendell H.

Civ. 5697

10156
Dosed

Pltf.

CARROLL, William John

Closed Civ-1971-133

Deft.

CARROLS DEVELOPMENT
CORPORATION

Misc.Civ.77-57

Deft.

CARROTHERS, William Franklin Closed Civ-75-190

Deft.
CARROTS

Closed

75 lbs Closed

Civ-1968-424

Civ-1969-231

Dept.

Carr's Restaurant

Closed

Div. 2423

Deft.

Closed

Garrubba, Sam

Civ. 1710

Deft.

Closed

Carruthers, Allen

Div. 1600

Plff.

Closed

Carson, Alice E.

Div. 3373

Deft.

CARSON, Donald H.

Closed

Civ-1969-204

Deft
CARSON, JOHN M. & 1

MISC CIV 83-73

Pltf Andrew & Evelyn Monteath

Deft.

CARSON, KIT E.

Closed Civ-75-197

Plff.

Closed

Carson, Leo

Civ. 8450

Deft.

CARSON, Leon C., Pres. of
Millard Fillmore Hospital

Case# Civ-77-181

Deft.

CARSON, MARJORIE M.

Closed Civ-75-197

DEFT

CIVIL 80-6358
Closed

CARSON, Paul R,

USA

Pltf.

CARSON, Raymond

010504 Civ-74-531

Pltf.

CARSON, Roberta, as administratrix
of the Goods, Chattels and credits
of the Est. of John D. Carson, closed Civ-1973-384

Pltf.
CARSON, Ronald K.

Closed
Civ-80-1078B

Jesse Thomas Hinson, III

Plff.

Closed

Carswell, Arthur Willie

Civ. 3344

Pltf.

CARSWELL, Carrie

Misc. Civ. 76-12

Closed Civ-77-47

Closed

Plff.

Carswell, Eddie H.

Div. 3344

Plff.

Closed

Carswell, Lillie T.

Civ. 3344

Deft.

Closed

Carter, Ada

Civ. 5556

5557

Pltf
CARTER, Alan R.

MISC CIV 83-97

Deft Enderli Enterprises, Inc. & 1

Pltf
CARTER, ALAN R.

MISC CIV 83-43

Deft Enderli Enterprises, Inc. &
Leasing Enterprises, Inc.

Plff.

Carter, Albert Houston

Closed

Civ. 9136

Def't.

CARTER, Barbara

Closed Civ. 10,532

Closed

Plff.

Carter, Charlie S.

Div. 3344

Pltf.

CARTER, Donald

Closed

Civ-1971-280

Dept.

Closed

Carter, Elizabeth

Civ. 772

Closed

Plff.

Carter, Eva

Civ. 6917

Plff.

Closed

Carter, Frank

Div. 3344

Deft.

CARTER, Frank R.

Closed Civ-1967-53

Dept.

Carter, George R.

Div. 977

Deft.

Closed

Carter, Gilbert

Div. 1025

977

Plff.

Closed

Carter, Gladys

Civ. 3344

Deft.

CARTER, Gloria

Closed Civ-1967-53

Closed

Dept.

Carter, Helen

Div. 1624

Pltf.

CARTER, Henry

Closed Civ-1970-539

Plff.

Closed

Carter, Herman V.

Civ. 6152

Closed

Deft.

Garter, Howard

Civ. 1009

977

Pltf.

CARTER, James

Closed Civ-1971-132

Deft.

CARTER, James E.

Closed civ-78-194

PLTF

Closed CIVIL 80-1089C

CARTER, James J.

Dow Chemical, et. al.

Pltf.
CARTER, James L.

Closed

Civ-81-1044C

Deft. Supt. Lefevre, et al.

Pltf.
CARTER, James L.

Closed Civ-81-1045C

Deft. Supt. Lefevre, et al.

Plef.

Closed Civ. 78-434

Carter, James Leonard

Pltf.

CARTER, James Leonard

Closed Civ 75-333

Closed Civ-75-343

Closed Civ-75-352

Closed Civ-76-543

Pltf.

CARTER, James T.

Closed Civ-79-823

Pltf.

CARTER, James T.

~~Closed~~ Civ-79-789

Pltf.
CARTER, James T.

Closed

Civ-1966-44

Closed Civ-1966-109

Closed- Civ-1970-203

Pltf.

CARTER, James W.

Closed Civ-78-129 E

Deft.
CARTER, Jeff

Civ-81-1016C

Pltf. Glen Lord

Deft.

CARTER, Rev. Jeffrey

Civ-81-832C

Pltf. Evangelist Lloyd B. Walker

DEFT

Closed CIVIL 80-578C

CARTER, Jeff, Rev., Sr. Chaplain, Attica

John McQuiller
Kenneth Gaston
Malik Rahman
Abdul Y. Salahuddin

Deft.

CARTER, Jimmy Administration

Civ-77-135

DEFT

~~Closed~~CIVIL 80-579C

CARTER, Jimmy, President of USA

Ilya Trest

Deft.

Closed

Carter, John

Civ. 1624

Dept.

✓ Closed

Carter, Joseph G.

Div. 772

Dept.

Closed

Carter, Joseph Perry

Civ. 4996

Pltf.
CARTER, Joyce

110504 Civ-75-280

Plff.

Carter, J.R.

Closed

Civ. 3344

Closed

Deft.

Carter, Leon E.

Civ. 7329

Dept.

Carter, Louise

Civ. 772

Closed
F. Closed

Dept.

Carter, Maud

Civ. 977

Closed

Pliff.

Carter, Melvin Joseph - Carter Civ. 1540
Steel Prod. 761

Pltf.

CARTER, Michael

Closed Civ-1973-292

Closed Civ-1973-300

Closed

Deft.

Carter, Minnie

Civ. 1048

Plff.

Closed

Carter Products Inc.

Civ. 8804

Deft.

~~Clopp~~

Ralph B. Carter Co.

Civ. 6735

Deft.
CARTER, Rev. Jeff, Senior
Chaplain at Attica

Civ-82-328C

Pltf. Muzaffar Sa'id 'Abdullah, et al.

DEFT

CIVIL 82-56E

CARTER, Rev., Sr. Chaplain

Muhammad Abdul Rahman

Deft.

CARTER, Rev., Senior Chaplin
of Attica Correctional Facility

Civ-80-754E

Sacifu-Allah Island a/k/a Robert Ifill

Deft.

Carter, Robert

Civ. 6724

Closed

Deft.

CARTER, Robert L.

Closed Civ-1971-576

Dept.

Garter, Seward

Civ. 977

Deft.

Closed

Carter, Seward Howard

Civ. 1009

Plff.

closed

Carter, Stephen J.

Civ. 9474

Closed 11,345

Closed Civ-1969-372

closed Civ-1969-373

Closed Civ-1969-434

Closed

Deft.

Carter, Thomas B., Sr.

Civ. 5392

Plff.

Closed

Carter, William

Civ. 7466

Deft.

CARTER, William J.

Misc.Civ-82-2B(C)

Pltf: U.S.A. & 1

Plcf.

Cartas, Ramon

Closed Civ. 78-422

PITY.

CARTIER, INCORPORATED

Closed Civ-78-685

Deft.

Closed

Cartinell, Evelyn

Div. 1354

Plff.

Closed

Cartner, John J.

Civ. 4386

Pltf.

CARTWRIGHT, Douglas B. Closed Civ-1968-164

Pltf.

CARTWRIGHT, Keith R.

Misc. Civ-77-7

Deft.

Closed

Cartwright, Louis B,

Civ. 7227

Cucinelli

Closed 9122

Deft.

Cartwright & Morrison, Inc. - Falls ^{Closed} Civ. 9456

Gorlitz ^{Closed} 9480

Def't.

CARTWRIGHT, Randall

Closed Civ-1970-425

ed
Closed

Deft.

M-Q Sewer Cartridge, 178 cartridges

Civ. 1434

Deft.
CARUANA, Carmen

Closed Civ-1968-200

Deft.

CARUANA, Charles Wm.,

Civ-1973-132

DEFT

CIVIL 81-658C

CARUANA, Frank N.

(also See * The Chocolate Shoppe)

United Feature Syndicate, Inc/

Deft.

CARUANA, Linda

Misc. Civ-78-60

Misc. Civ-78-61

Def.

CARUANA, Patricia

Closed Civ-1968-200

W10364

Plff.

Garucci, Frank B.

Civ. 7147

Class

Dept.

Caruoci, Mariano

Civ. 229

DEFT

~~CIVIL~~CIVIL 82-137E

CARUSO, ALBERT, AVANTI MANUFACTURING, INC.

Strategic Arms Corp

Deft.

CARUSO, Anthony
a/k/a Anthony Romano,
Anthony DiAngelo

Closed

Civ. 11,501

Pltf.

CARUSO, Charles A.

Closed Civ-1970-324

Plff.

STARR

Caruso, Cologero

Civ . 9762

Pltf.

CARUSO, E⁴⁶~~E~~gene F.

Civ-79-36

Deft.

CARUSO, Josephine
a/k/a Josephine Romano,
Josephine DiAngelo,
Mary DiAngelo

Closed Civ. 11,501

Pltf.

CARUSO, Peggy J.

Civ-79-36

Pltf.

CARUTH, Clarence Darrow

Civ. 11,856 closed

Closed

Piff.

Carvelli, Pasquale

Div. 2122

Plff.

Closed

Carvelli, Pearl

Civ. 2122

Dept.

Garveth, Hector R.

Div. 166

Deft.

Closed

Carveth, Jr., Hantor R.

Civ. 7956

Deft.

Class

Carveth, Mrs. Josephine(Hector R)

Civ. 165

Deft.

CARY, Charles

Closed Civ. 10,890

Deft.

CASA DI PIZZA, INC.

Closed Civ. 10,627

Pltf.

CASA DAVID

ClosedCiv-78-258

Pltf.
CASADO, Juan

~~closed~~ Civ-1972-301

Deft.

Closed

Casamento, Sam

Civ. 4137

Deft.

Closed

Casa Savoy Restaurant

Civ. 2514

Closed

Dept.

Casaceli, Angelo

Div. 2256

Closed

Deft.

Casaceli, Felix

Civ. 2256

Closed

Deft.

Closed

Casaceli, Frank J.

Civ. 2256

Pltf.
CASALE, Verna

Closed Civ-1970-42

Pltf.

CASALI, Claudia

Civ-76-163

Pltf.

CASALI, Mario

Civ-76-163

Deft.

CASAPIS, John

Closed Civ-1968-135

Closed Civ-1968-136

Pltf.

CASARSA, Mario

Class Civ-76-586

Deft

MISC CIV 84-62

CASCADE PACIFIC LUMBER CO.

d/b/a Columbia Cascade Co.

Pltf Brandir International Inc.

Dept.

Closed

Casciani, Frank

Div. 3205

Pltf
CASCIANI, Gino

Civ-82-134B(E)

Deft Consolidated Rail Corporation

Plff.

Casciani, John

Div. 3373

Class

Deft.

Casciani, Louise

Closed

Civ. 3205

Dept.

Closed

CASCIANO, ANTONIO

Civ. 497

Deft.

CASCIO, David

Misc.Civ.78-72

Deft. Civ-81-231B (c)
CASCIO, Joe, Employed as Correctional
Counselor at Elmira Correctional
Facility

Teddy Lewis

Deft.

Casco Products

Closed Civ. 78-362

HPB

Plff.

018908

Case, Arland B.

Civ. 10,030

deft

CASE BORING CORP.

Closed CIV 78-688

Plff.

Closed

Case, Easton

Civ. 3459

Deft.

Closed

Case, Ella

Civ. 4506

Deft.

CASE, Emerson

Closed

Civ-1970-16

Plff.

Case, Geo. W.

Closed

Civ. 3459

Plff.

Closed

Case, Howard P.

Civ. 4761

Pltf.

CASE, James D.

01050²Civ-1971-585

Plff.

Closed

Case, Mildred R.

Div. 3344

Closed

Deft.

Case, Muriel

Civ. 5425

02086C

Plff.

Case, Oscar

Civ. 9996



Dept.

Case Plumbing Supply Inc.

Civ. 9775

11,396

Pltf.

CASE, Raymond D.

Closed Civ-74-533

Pltf.

CASE, Robert M.

Closed Civ-77-179

Closed

Deft.

Case, Stuart I.

Civ. 4548

Dept.

W. A. Case Mfg. Co.

* Closet

Civ. 1728

Deft.

CASECO

Civ-1969-327

Closed

Plaintiff
Casella, Michael

Closed Civ. 78-319

Deft.

An Article of Hazardous Substance
consisting of 10 cases, more or
less, each case containing 12
kits, plus 6 extra kits etc. Civ-1973-110

Def't.

CASERTA, Frederick A.

MiscCiv79-153

Deft.

Caserta, Jean

Closed

Civ. 7587

Closed

Deft.

Caserta, Jennie

Civ. 7587

Petitioners

THE CASERTA SOCIAL AND POLITICAL
CLUB, INC. ~~610.000~~ Civ-1973-244

Pltf.
CASEY, Bernard

Civ-80-752E

John B. Wilmot & 1

Plff.

Closed

Casey, Betty Angelene

Civ. 3344

Pltf.

CASEY, Clarence B.

Closed

Civ-1971-313

Deft.

CASEY, Eugene J.

Closed Civ-1968-62

Deft.

Closed

Casey, George

, Civ. 802

Deft.

Casey, James

Civ. 1065

Def't
CASEY, John & 1

MISC CIV 84-47

Pltf Prime, Inc.

Closed

Dept.

Casey, John

Div. 802

DEFT

CIVIL 81-801E

CASEY, Michael

Funkacta Roadshows, Ltd; James A. Johnson,
Rick James

Closed

Deft.

Casey, Mildred M.

Civ. 802

Deft.

CASEY, Thomas R. as Fed. Co-Ordinating
Officer for the Southern Tier of NY

Closed Civ-1973-113

Deft

MISC CIV 85-76

CASEY TRUCK SALES, INC.

Judgment Registration
(Eastern Dist. of Michigan)

Pltf Maislin Transport of Delaware, Inc.

CASEY TRUCK SALES, INC. MISC CIV 84-29

In the matter of tax indebtedness

Deft.
Casey's Restaurant

Closed Civ-80-985E

Frank Strzalka, et al.

Pltf.

CASEY, Thomas R.,
as Receiver

~~Closed~~ Civ-77-498

Plff.

Closed

Cash, Miriam Davis

Civ. 3344

Deft.

Closed

Cashady, Thomas

Civ. 7058

Plff.

RECEIVED

Casheba, Walter J.

Civ. 3299

Deft.

Cashier, Joseph & Co.

Closed Civ. 78-362 *HPB*

Deft.

CASHION, William J.

Closed Civ-81-602B(C)

Pltf: U.S.A.

Pltf.

CASILLIO, Anthony

Closed Civ-74-146

Pltf.

CASKEY, Precious H.

~~Closed~~ Civ. 11,320

Pltf.
CASON, Aloma

Closed Civ-1972-256

Pltf.

Cason, Ronnie D.

406
Closed Civ. 78-406

Plff.

Closed

Casper Greco & Sons

Civ. 7689

Pltf.
CASPER, Joseph

Closed
Civ. 10,735

Plff.

Class

Casper, Louise Noel

Civ. 161

DEFT

Closed CIVIL 80-647E

CASPER, Robert G., Sr.

USA

Dept.

22066

Casper, Walter

Civ. 7789

PLTF

Closed CIVIL 80-714C 4/81

CASS COUNTRY MUSIC CO.

George Burda dba VIP Lounge

Pltf.

CASS COUNTY MUSIC COMPANY

Civ-81-503B(E)

Deft.: Astro Radio Communications Ltd. & 1

PLTF

Closed CIVIL 81-381E

CASS COUNTY MUSIC CO.

Wooden Nickel Lounge of Olean

Pltf.

Civ-81-281B(C)

CASS COUNTY MUSIC COMPANY

John Mu's Restaurant, Inc.

Deft.

Cassadaga Gravel Products, LTD.

Closed

Civ-80-205

U.S.A.

DEFT

CIVIL 81-440C

CASSADAGA JOB CORP CENTER

Edward Shelton

Deft.

Cladon

Cassara, Leonardo

Civ. 395

Deft.

CASSCLES, J. L.

~~SECRET~~ Civ-74-67
Civ-74-427

Deft.

CASSCLES, J. Leland	Closed	Civ-1969-453
Skinner	closed	Civ-1972-633
Walker	closed	Civ-1973-99
Reese	Closed	Civ-1973-294

Deft.
CASSCLES, Leland

Closed
Civ-1970-128

Deft.

CASSELBERRY, Gail E.

Closed Civ-77-3

Deft.

CASSELBERRY, Richard C. Jr. 310#64 Civ-77-3

Plff.

Cassell, Nelson

Closed

Civ. 9173

Closed 9309

Closed 9323

Closed 9851

Closed 11,289

Closed

Civ-1969-457

closed

Plt.

CASSERINO, Frank

Civ. 7397

DEFT

CIVIL 80-1163C

CASSESE, James P., as an officer and Vice
General Chairman of the Brotherhood of
Maintenance of Way Employees

Stanley Mroz

Deft.

CASSIDY, Edward

Closed Civ-1972-291

Pltf.
CASSIDY, Fred

Closed Civ. 11,078

D. oft.

Closed

Cassidy, Henry

Civ. 3698

Plff.

Cassidy, James P.

Civ. 3235

Deft.

Closed

Cassorla, Morris

Civ. 3749

Deft.

Cassidy, Paul

Civ. 9694

Deft.

Cast North America Ltd, and J.M.
McMahon Trucking, Inc.

Closed Civ. 78-388 B

Pltf.

CASTANIA, Angola M. A.

Closed Civ-1970-509

Closed Civ-1970-520

Dept.

Closed

CASTANZA, Paul J.

Civ. 10321

Deft.

Closed

CASTANZA, Philomena

Civ. 10321

Deft.

CASTELLANA, Edward J.

Closed Civ-77-18 *HPB*

Pltf.

CASTELLANI, Anthony

Closed Civ-74-331

Deft.

CASTELLANI, Armand J

Closed Civ-1973-120

Pltf.

CASTELLANI, Steven

Closed Civ-74-331

Deft.

Castellani, William

Civ. 906

Deft.

CASTELLANO, General

Case. Civ-79-903

JTC

Deft.

CASTELLANO, Major Gen. Vito J. •Closed Civ-74-366

Closed Civ-77-179

Closed Civ-77-695

Deft.

CASTELLINO, Sam

Closed Civ-77-665

Deft.

CASTELLINO, Samuel

closed Civ-76-110

Deft.

CASTELLUCI, John W.

Closed Civ-1972-579

Deft.

Closed

Castellucci, Sebastiano

Civ. 757

Deft.

CASTER and KOSSE

Civ-74-358

Pltf.

CASTER, Frederick J.
Frederick James

Closed

Civ. 11,846

Closed Civ-1966-42

Closed Civ-1967-283

Closed Civ-1967-385

Dept.

Caster, Raymond

Civ. 9245

Deft.

Classed

Casterlan Corp.

Civ. 283

Deft.

CASTIGLIONE, Joyce

Cleared Civ-1973-225

Def't.

CASTIGLIONE, Raymond

110554 Civ-1973-225

Deft.

CASTIGLIONE, Mrs. Shirley M.

Closed

Civ. 11,690

Deft.

CASTGNARO, Anthony

Castignaro,

Civ-79-936

Deft.

CASTIGNARO, Thomas

Closed Civ-1971-303

Pltf.

CASTILLO, Joseph S.

Closed Civ-74-192

Deft.

CASTILLO, Leonel, Comm. etc. ~~Closed~~ iv-77-514C

Pltf.
CASTILLO, Sotero

Closed

Civ-79-1003

*CASTILLO, SOTERO (P)

CIV 79-1002

*Alvin Robinson

Plff.

Closed

Castilone, Elsie H.

Clv. 3373

JTE

Pltf.

CASTIN, Roger, Pension Trust Civ-80-406
Fund; Helath Trust Fund (P.D.C. No, 4)

Millwork Services, Inc.

Pltf.

CASTIN, Roger, as Trustee

Closed Civ-80-145C

Domino Painting, Inc.

Dept.

Class

Castings, 69 Ring

Civ. 5534

Deft.
CASTLE COMPANY

Misc. Civ. 76-62
Misc. Civ. 76-73

Pltf.

CASTLE, Leonard

Closed Civ-1973-582

Ptff.

CASTLE, Peggy

Closed Civ-1973-582

Deft.

THE CASTLE PLANT/MEDICAL PRODUCTS *Closed* Civ-80-973B
DIVISION, SYBRON CORPORATION (C)

Kenneth C. Witherow

Deft.
CASTLE PRODUCTS, INC.

ClosedCiv-1972-422

Deft.

CASTLE REST NURSING HOME

SEE Thomas M. Fahey Civ-77-63

Deft.

CASTLE, Stephen L.

Civ-75-389

Dept.

Castner, Richard L.

Closed

Civ. 9072

Closed

Dept.

Castner, Rosemary

Civ. 9072

Deft.

CASTNER, Walter

Close@iv-1973-203

Dept.

Gastoff, Paul

Civ. 977

Plff.

Closed

Caston, Emma

Civ. 6019

Pltf.

CASTRO, Agustin C.

ClosedCiv--1972-613

Pltf.

CASTRO, Felix, Jr.

Civ-78-97
Closed Civ 78-640

PLTF

CIVIL 80-414

jte

CASTRO, Hector

Thomas Coughlin
Stephen Chinlund
Harold J. Smith

deft

CASTRO, Hector

~~Classified~~
~~SECRET~~

Civ 79-332

Pltf.
CASTRO, Jines

Civ-81-879C

Deft. Consolidated Rail Corp.

Pltf.

CASTRO, Jines

Closed Civ-79-15

Pltf.

CASTRONOVO, Anthony

closed Civ-74-400

pltf.

CASTRONOVO, Salvatore

Closed Civ-74-400

Pltf.

CASTRONOVO, Samuel

~~Closed~~ Civ-74-359

Pltf.

CASUAL CORNER ASSOCIATES, INC. Closed Civ-1970-74

DEFT

Misc Civ 80-72

CASWELL, Lesis F.

USA & Ralph Meleo, Revenue Agent

Deft.
CATALFANO, Joseph

Civ-1967-45

Plff.

Closed

Catalano, Angelo

Civ. 1483

Misc.Civ.82-205

CATALANO, Fred &
Catalano Associates, Inc.
Pltf.

Citcom Systems, Inc.
Deft.

Deft.

Closed

Catalano, Lavinia

Plff.

Closed

Catalano, Grace

Div. 2043

Deft.
CATALANO, Harry

Closed Civ. 11,461

Pltf.

CATALANO, Joseph A., Sr. Closed Civ-1973-562
as president of Ice, Oil
Construction & Supply Drivers
and Allied Workers

Pltf.
CATALANO, Mary

Closed Civ-1971-82

Deft.

Closed

Catalano, Mary -Fleming

Div. 3432

4226 Closed

Deft.

CATALDI, RONALD L.

Closed Civ-75-228

Dept.

Class

Cataldo, Geraci

Div. 294

Closed

Plff.

Cataldo, James

Civ. 3373

Plff.

Closed

Cataldo, Umbert M.

Civ. 4560

Deft.

Closed

Cataldo, Vito D.

Civ. 8035

Plff.

Closed

Catalfano, Joseph

Civ. 9423

Deft.

CATALFANO, Joseph

Closed

Civ-1967-45

Closed

Civ-1971-394 B

Closed

Civ-74-337

Deft.

Catalfo, Ralph F.

Civ. 6704

Closed

Deft.

Closed

Catalfo, Rose

Civ. 6704

Plff.

Closed

Catalfu, Anthony

Civ. 8521

Plff.

Closed

Catalfu, Anthony

Civ. 9913

Deft.

CATALINO, Robert

~~Closed~~ Civ-76-208

~~Closed~~ Civ-76-230

Closed

Plff.

Catalino, Sam

Civ. 6619

Deft.

Closed

Catalina, Sam

Civ. 5479

Pltf.

CATALIOTTI, Carmine

Closed

Civ-1971-19

Closed

Civ-1971-193

Deft.

2)
Closed

Catalona, John

Civ. 2145

Deft.

CATALYST RESEARCH CORP.

Misc.Civ. 81-84

Pltf.

CATANIA, Frank

closed Civ-76-158

Pltf.

CATANIA, Joseph

1030 Civ-1973-576

Pltf.

CATANIA, Victor

Clos. d Civ-76-158

Pltf.

CATANZARO, Lorenzo

Closed

Civ-1967-9

Closed

Civ-1967-16

Closed

Civ-1967-295

Closed

Civ-1968-24

Pltf.

CATANZARO, Lorenzo L. J.

Civ-1972-583

Pltf.
CATANZARO, Lorenzo L. J.

Case# Civ-1972-9

Pltf.

Cataract Door Marine, Inc.

JTE

Civ-80-407

Conrail & 2

DEFT

CIVIL 80-376

jtc

CATARACT DOOR MARINE, INC.

Nicholas & Jane Pullano

Deft.

Closed

Cataract Grocery & Market

Div. 2779

Deft.

Closed

Cataract Lodge No. 639

Giv. 6563

Deft.

Closed

Cataract Theatre Corp.

Civ. 1736

Deft.

Cataract Wallpaper, Inc.

Closed

Civ. 7747

Deft.

CATCHPOLE, W. Park

Closed Civ-1970-339

Deft.

CATERPILLAR TRACTOR CO.

Closed Civ-1971-383

Pltf.
CATES, John

Closed
Civ-1969-65

Deft.

CATES, John R.

Closed Civ-74-241

Deft.

CATHERWOOD, Martin P.
Industrial Commissioner of
the State of New York

Closed Civ-1971-83

Dept.

CATHOLIC DIGEST, INC.

Close Civ-1971-459

Dept.

Catholic Extension Society

Closed Civ. 7542

Deft.
CATLIN, Earle R.

Civ-81-179B (2)

Altaire Builders, Inc.

Pltf.

CATLIN, Howard

Civ-81-560E

Haseley Trucking Co., et al.

Pltf.

CATO SHOW PRINTING, INC. ~~Closed~~Civ-80-856B

Graphic Centre (Ontario), Inc.

PLTF

Closed CIVIL 80-182

CATO SHOW PRINTING CO., INC.

HFB

W. Howell Lee d/b/a
Howell Lee Associates, et al

Deft.

CATOCTIN BROADCASTING CORP.

Closed Civ-78-258

Pltf.
CATONE, Mary

Civ-81-510B(C)

Deft.: Arlene Rhodes & 1

Pltf.

CATONE, Thomas~

Civ-81-510B(C)

Deft.: Arlene Rhodes & 1

Dept.

Catracasis, Constantine

Civ. 423

Deft.

CATRAS, R

Closed Civ-1973-311

Closed

Deft.

Outsup, 43 cases Div. 652

360 Cases, Tomato Closed 4995

128 Cases, Tomato Closed 6486

Deft.

0.40 ACRE OF LAND, MORE OR
LESS, SITUATE IN CATTARAUGUS
COUNTY, STATE OF NEW YORK

Closed Civ-1972-577

Deft.

0.59 ACRE OF LAND, MORE OR LESS ~~closed~~ Civ-75-51
SITUATE IN CATTARAUGUS COUNTY,
STATE OF NEW YORK, and THE SENECA
NATION OF INDIANS, A BODY CORPORATE

Deft.

2.23 ACRES OF LAND, MORE OR¹closed Civ-1969-488
LESS, SITUATE IN CATTARAUGUS
COUNTY, STATE OF NEW YORK, AND
THE SENECA NATION OF INDIANS,
A BODY CORPORATE, ET AL.

Deft,

20.63 Acres of Land more or less situate in Cattaraugus County etc. Case Civ-1967-257

Deft.

C10231

53.46 ACRES of land, more or less Civ-74-396C
situate in Cattaraugus Cty.
State of New York, and the
SENECA NATION OF INDIANS

Deft.

59.14 ACRES of Land, more or less, situate in Cattaraugus County, State of New York

Closed Civ-74-135

Deft.

62.39 ACRES OF LAND, MORE OR LESS, ~~Case~~ Civ-10,780
SITUATE IN CATTARAUGUS COUNTY,
STATE OF NEW YORK, AND THE
SENECA NATION OF INDIANS

Deft.

66.14 ACRES OF LAND, MORE OR^{closed}LESS, SITUATE IN CATTARAUGUS
CIV. 10,562
COUNTY, STATE OF NEW YORK, AND
THE SENECA NATION OF INDIANS,
A BODY CORPORATE, ET AL.

Deft.

150.83 ACRES OF LAND, MORE OR LESS,
SITUATE IN CATTARAUGUS COUNTY, ^{closed}Civ. 10,532
STATE OF NEW YORK, AND THE
SENECA NATION OF INDIANS, et al.

Deft.

152.71 Acres of Land, More or Civ. 10,432
Less, Situate in Cattaraugus Closed
County, State of New York

Deft.

160.40 Acres of Land, more or
less, Situate in Cattaraugus
County, State of New York

Civ. 10,433
Closed

Deft.

174.17 Acres of Land more
or less in Cattaraugus
County

closed Civ-74-375

Deft.

188.99 Acres of Land, More or
Less, Situate in Cattaraugus
County, State of New York

Civ. 10,434

Closed

Deft.

225.62 Acres of Land, More or
Less, Situate in Cattaraugus
County, State of New York

Civ. 10,435
Closed

Deft.

278.32 ACRES OF LAND,
MORE OR LESS, SITUATE IN
CATTARAUGUS COUNTY, et al.

Civ. 10,508

Closed

Deft.

CATTARAUGUS COUNTY, N.Y. Closed Civ-1973-532

Deft..

Closed Civ. 78-361

Cattaraugus County Dept. of
Social Services

Deft.

CATTARAUGUS, COUNTY OF

Little Valley, N.Y.

1967-257
Closed 1967-258
Closed 1969-488

Closed	10,768	Closed	10,432
Closed	10,769	Closed	10,433
Closed	10,779	Closed	10,434
Closed	10,780	Closed	10,435
Closed	10,782	Closed	10,496
Closed	10,783	Closed	10,508
Closed	10,784	Closed	10,532
Closed	10,789	Closed	10,562
Closed	10,790	Closed	10,616
Closed	10,791	Closed	10,635
Closed	10,792	Closed	10,662
Closed	10,793	Closed	10,668
Closed	10,794	Closed	10,699
Closed	10,885	Closed	10,726
		Closed	10,751
		Closed	10,764

Deft.

Closed

Cattaraugus Co. - Land , 21.250 acres
21,250 "

Civ. 7279

Closed 8575

Closed

Deft.

Co. of Cattaraugus

Div. 2724

Deft.

CATTARAUGUS COUNTY BANK

closed

Civ. 11,350

Plff.

Closed

Caudell, Julian

Civ. 3344

Deft.

CAUDLE, Daniel B.

Closed Civ-1970-244

Pltf.

CAULDRON MUSIC,

ClosedCiv-74-5
ClosedCiv-75-500

Closed

Plf f.

Caulfield, Mary C.

Civ. 3709

Pfff.

Closed

Caulfield, William

Civ. 3709

Deft.

Closed

Caulkins, Francis E.

Civ.4985

Plff.

Class²

Cauranna, Sebastian

Div. 3319

Pltf.

CAUSER, Homer J.

Closed Civ-1972-57

Closed Civ-1973-513

Closed

Plff.

Causey, Carrie Scott

Civ. 3344

Deft.

CAVALLERI, Vincent J.

Closed Civ-79-79

Deft.

CAVANAUGH, John

Closed Civ-76-406

Plff.

Causey, Joseph H.

Closed

Civ. 3373

Pltf.

CAVANAUGH, Joseph

Closed Civ-74-112

Pltf.

CAVANAUGH, Lawrence

Closed Civ-1968-302

Deft.

CAVANAUGH, Neal

Civ-80-1075E

Walter L. Jones Development Corp.

Deft.

CAVANAUGH, R.

Closed Div-1973-311

DEFT

closed CIVIL 81-918E

CAVANAUGH, Susan, as trustee of Donnelly
Profit Sharing & Pension Plans

Michael Gawron

Plff.

Close

Cavaretta, Rose

Civ. 3373

Deft.

Cave & Civilette

Closed

Civ. 10023

Pltf.

CAVENDER, Mr. Emory John

Civ-82-173C

Deft. Mr. Don Schell

Pltf.

CAVENDER, Emory J.

Closed Civ-81-521C

Deft: Sheriff Bently

PLTF

Closed CIVIL 81-614C

CAVENDER, Emory J.

Lt. Scorse, Mayville County Jail

Pltf.

CAVENDER, Emory John

Civ-81-936C

Deft. Eugene Burynes

Pltf.

CAVER, Ollie Sue

Closed Civ-75-138

DEFT

Closed CIVIL 80-226

CAVER, WILTON M.

USA

Pltf.

CAVERETTA, Gary

ClosedCiv-1973-112

Dept.

Closed

Caves, Doris C.

Civ/ 5870

closed

Deft.

Caves, Frank

Civ. 7241

Dept.

Class

Gaves, Frank G.

Civ. 5870

Deft.

CAVOTI, James J.

Civ-1973-305

Civ-1973-354

Deft.
CAVUTO, Joseph

Classified
Civ. 10,770

Pltf.

CAWTHON, Brenda E.

Closed Civ-79-584

Pltf.
CAYMAN MUSIC, LTD.

Civ-81-281B(C)

John Mu's Restaurant, Inc.

Pltf.

CAYMAN MUSIC LTD.

Closed Civ-74-218

Closed Civ-74-309

Closed Civ-76-419

Deft.

CAYUGA FEDERAL CREDIT UNION

Closed

Civ. 11,011

Pltf.
CAYUGA MACHINE &
FABRICATING CO., INC.

Closed
Civ. 10,774

Deft.

Cayuga Realty, Inc.

Closed

Civ. 4337

Closed

4338

Pltf
CAZES, Evelyn

MISC Civ 83-25

Deft: A&S Rule die Corp.

Deft.

CBWL-HAYDEN, STONE INC.

Civ-1970-435

Deft.

CECCARELLI, Albert

Closed Civ-76-151

Deft.

CECERE, Anthony

Closed Civ-1970-288

Dept.

Closed

Cecere, Arthur

Civ. 7659

Deft.

Closed

Decere, Frank

Div. 672

PLTF

~~Closed~~ CIVIL 81-85E

CECI, Kathryn & Frank

U.S.A.

Deft.

CECOS INTERNATIONAL INCORPORATED

Civ-81-964C

Pltf. Consolidated Rail Corporation

Deft.

Cecos International, Inc.

Civ-80-60E

Oneida Motor Freight, Inc.

Pltf.

CECULA, Edward J.

Closed Civ-1971-553

Deft.

Cederman, Carl G.

Closed ; Div. 2559

Dept.

Cederman, Frances L.

Closed

Civ. 2559

Dft

MISC CIV 85-57C

CEE, LAWRENCE

IRS Summons

Pltf USA and Revenue Officer
ROBERT BREWER

Deft.

CEFELLI, Officer

Closed Civ-77-277

Deft.

CEGELSKI, Frank C. M.D.

Closed Civ-1967-53

Plff.

Closed

Cegielski, Stanley

Civ. 6105

Deft.

CEGLIA, Thomas A.

Misc. Civ. 78-10

Deft.

CELANESE CORPORATION

Misc. Civ-76-18

Pltf.

CELANESE CORPORATION

Misc.Civ.76-66

Plff.

Closed

Celani, Domenic A.

Civ 3292

PLTF

MISC CIV 85-126

CELE NAV IND., INC. and
FRED A. LEUCHTER, JR.

Deposition Notice
(District of Massachusetts)

Deft Teledyne Inc. & 1

Pltf

MISC CIV 85-50

CELE-NAV INDUSTRIES, INC.

and

FRED A. LEUCHTER, JR.

Deposition Notice

(Dist. of Massachusetts)

Defts Teledyne Incorporated and
Teledyne Industries, Inc.

Deft.

Celebrezze, Anthony

Closed

Civ. 8477

Callino

Closed

10317

Cellino

Closed

10,625

Whelan

Closed 10,995

Atkinson

Closed

10,996

Aksixh

Alston Closed 11,173

Deft.

Celebrezze, Anthony J.	-Meller	Civ. 9562	Closed
	McGorty	10190	Closed
	Schompert	10,937	Closed
	Cellino	11,140	Closed

Dept.

F. Closed

Celeron Realty Corp.

Div. 1254
6613

Closed

Deft.

CELERY, 45 Crates of

Civ. 413

475 Crates of

Closed

Civ-1971-209

Plff.

Closed

Cellino, Anthony

Civ. 4320

Plff

CELLINO, Josephine A.

Closed Civ. 10317

Closed 10,625

Closed 11,140

Plff.

Closed

Collino, Samuel C.

Civ. 4320

Pltf.

Cello-Pack Corporation of
Buffalo

^{closed}
Civ-81-476E

Kenpak Converters, Inc.

Deft.

CELMER, Ralph F.

Closed

Civ. 10,909

DEFT

CIVIL 81-318E

CELOTEX CORPORATION, The

Stanley & Jennie Malecki

DEFT

CIVIL

80-377

jtc

CELOTEX CORPORATION, THE

Stanley & Helen Rados

Pltf.

The CELOTEX CORPORATION

Misc.Civ.78-23

Deft.

CEMENT MASONS' LOCAL UNION
NO. 511 OF BUFFALO, NEW YORK,
AND VICINITY OF THE OPERATIVE
PLASTERERS' AND CEMENT
MASONS' INTERNATIONAL ASSOCIATION
OF THE UNITED STATES AND CANADA,
AFL-CIO

Closed Civ-1968-237

Pltf.

CENTENO, Epifanio

Closed Civ-74-57

Deft.

CENTER FOR UNITED
LABOR ACTION

Closed Civ-1973-531
closed Civ-1973-546

Plff.

Closed

Centers, Gladstone

Civ. 3344

Deft Civ-82-350B(C)
CENTER STREET MARKET, INC., d/b/a Medina
Super Duper

Pltf LOCAL 1 of the United Food & Commercial
Workers Union AFL CIO

Plff.

Centertown Sales Co.

Civ. 5464

Plff.

Closed

Centique, Fred

Civ. 3344

Pltf.

CENTRAL AUTOMOTIVE WAREHOUSE, ~~Classified~~ Civ-74-330
INC. ~~Classified~~ Civ-75-31

Deft.

Closed

Central Carting Co.

Civ. 9854

Dept.

Closed

Central Chevrolet Co., Inc. Div. 3185

Deft.

CENTRAL CITY ROOFING COMPANY, INC. ~~Class~~ div-1969-35

Deft.

(The) Central Foundry Co.

Civ-80-1082E

The Buffalo Pipe & Foundry Corp., etc. & 1

Deft.

Closed

Central Greyhound Lines - Wilkins Civ. 4421

Tone 4427

Buchanan Closed 4570

Appleman 5813. Closed

Deft.

Closed

Central Greyhound Lines Inc.	Civ. 1546
Sprague	1547
Gimble	1548
Lewis ^{Closed}	4094
Lewis ^{Closed}	4095
Spink ^{Closed}	4095
Appleman ^{Closed}	5813

Deft.

Central Greyhound Lines Inc. of N. Y. -

Wilkins- Civ. 4421

None 4427

Ulrich Closed 6659

Deft.

CENTRAL IMPERIAL SALES CO., INC. ~~Closed~~ Civ. 11,423

Deft.

CENTRAL INTELLIGENCE AGENCY

Civ-76-548

Deft.

Misc. Civ. 82-97

Central National Bank and
Trust Company

Plft.

THE Toronto Dominion Bank

Deft.

CENTRAL NEW YORK
FREIGHTWAYS, INC.

Closed Civ-1968-148

Deft.
CENTRAL NEW YORK STATE PARK
AND RECREATION COMMISSION

CIV-80-438B (c)

Gary J. Weigel

Deft.

CENTRAL NOTION CO., INC.

Closed Civ-75-515

Closed

Dept.

Central O-B PRODUCTS CO. INC.

Civ. 9190

Plt f.

CENTRAL PENSION FUND OF THE
INTERNATIONAL UNION OF
OPERATING ENGINEERS AND
PARTICIPATING EMPLOYERS

Civ-75-364

Dept.

closed

Central Petroleum Co.

Civ. 8333

Deft. Int.

THE CENTRAL RAILROAD COMPANY
OF NEW JERSEY

Closed Civ. 11,055

Closed Civ. 1971-542

Deft.

Closed

Central Sales Co.

Civ. 4945

Deft.

CENTRAL SAVINGS BANK IN THE
CITY OF NEW YORK

~~closed~~ Civ. 11,647
closed 11,648
closed 11,853

Pltf.:

CENTRAL SCHOOL DISTRICT #1

**of the Towns of Ontario,
Walworth, Macedon, Williamson
and Marion, Wayne County, and
Webster and Penfield, Monroe
County, New York**

Closed Civ-1969-395

Closed Civ-1970-80

Deft.

CENTRAL SCHOOL DISTRICT NO. 1,
TOWNS OF RUSH, HENRIETTA,
PITTSFORD and BRIGHTON

Closed Civ-1970-425

Plff.

Closed

Central Speciality Co.

Div. 1337

Deft.

Closed

Central Speciality Co. Inc.

Civ. 10155

Closed

Deft.

Central States Fire Insurance Co. - Civ. 5491

Deft.

Central States, Southeast and
Southwest Areas Pension Fund

Civ-81-560E

Homer Marberry

deft

CENTRAL STATES SOUTHEAST & ^{Closed} CIV 78-884
SOUTHWEST AREAS PENSION FUND

Deft.

Closed

Central States Transportation Co. Inc. ---

McFerra- Civ. 4120

Central States Closed 4705

HIGG.

Closed

CENTRAL STEEL CONSTRUCTION CORP.

Civ. 7605

Pltf.
Central Suppliers, Inc.

JTC
Civ-80-361

Marion Laboratories, Inc., et al.

Closed

Plff.

Central Surety & Insurance Corp. Civ. 5300

Deft.
CENTRAL TRUST COMPANY
Custodian of Records
Pertaining to PAUL K.
GERRING

Misc. Civ. -82-187C

Pltf. U.S.A. & Michael A. Del Valle, of the
Internal Revenue Service

Deft
CENTRAL TRUST CO & 1

Misc Civ 82-81B(E)

Pltf USA & 1

Deft

Misc Civ 82-24B(C)

CENTRAL TRUST COMPANY,
Custodian of Records pertaining to
RITA D. BALCONI

Pltff USA & 1

Deft.

Misc Civ-81-217B (C)

CENTRAL TRUST COMPANY, as Custodian
of Records Pertaining to
ANTHONY M. PAGANO

Pltf: USA

Deft

Misc Civ 81-234BC

CENTRAL TRUST COMPANY

Custodian of Records Pertaining
to PAGAON REFUSE, INC.

Pltf USA & 1

Deft.
CENTRAL TRUST COMPANY

Civ-81-937B(E)

Pltf. USA

Pltf.

CENTRAL TRUST COMPANY
ROCHESTER, N.Y.

Closed

Civ-81-912B(C)

Deft: William L. Branch B-81-20379

Deft.

CENTRAL TRUST COMPANY,
Rochester, New York

Civ-81-660B(E)

Pltf. John G. Allen & 1 etc.

Deft.

CENTRAL TRUST COMPANY

Civ-81-641B(E)

Pltf: Jack W. Falsion

Deft.

Central Trust Company

Closed Civ-80-489 E

United States of America

Deft

CENTRAL TRUST COMPANY

Closed Civ-77-475

Pltf.

THE CENTRAL TRUST COMPANY

Closed Civ-1966-98

Deft.

CENTRAL TRUST COMPANY BANK

Closed Civ-1968-325

~~Closed~~ Civ-76-119

Dept.

CENTRAL TRUST COMPANY

Closed Civ-76-590

Closed Civ-77-119

Closed *Civ 78-544*

Deft.

Closed

Central Trust Company

Closed Civ. 1868
9642

Rubin

Columbia

9884

USA Closed Civ-1967-53

USA Closed Civ-1969-406

USA Closed Civ-1970-391

USA Closed Civ-1972-414

Deft.

Central Trust Company

Civ-80-187

SEE: BK-77-2734

CLOSED

Rochester Midtown Pharmacy Inc.

DEFT

CIVIL 80-188

CENTRAL TRUST COMPANY

CLOSED

B 77-2733

469 Monroe Pharmacy, Inc.

Deft.

CENTRAL TRUST COMPANY OF
ROCHESTER

Civ-81-491B(E)

Pltf: Arthur J. Brauer

Pltf.

CENTRAL TRUST COMPANY ROCHESTER NY

as Executor of the Estate of

Harold S. Kuhns, Deceased Closed Civ-1970-422

Deft. Closed
CENTRAL TRUST COMPANY OF ROCHESTER Civ-80-1144E

U.S.A.

Plff.

Central Trust Co. Rochester, N. Y. ~~Closed~~ Civ. 8976

Closed 11,861

Deft.

CENTRAL TRUST COMPANY OF
ROCHESTER, NEW YORK

Civ-76-142

Civ-76-219

Deft.

Central Trust Co. of Rochester, N. Y. ^{Closed} Civ. 9423

DeCarlo ^{Closed} 9577

U.S. ^{Closed} 8776

Ridge 9809

Area 9817

U.S. ^{Closed} 9983

Spencer ^{Closed} 10291

^{Closed} Civ-76-41

Deft.

Centri-Spray Corporation

Civ-80-1123E

Clarence A. Hinchy & 1

Deft.

CENTURY AVIATION SALES, INC. Closed Civ-1972-578

Closed

Deft.

Century Elliott Company

Civ. 758



PLTF

CIVIL 80-650C

CENTURY HOUSEWARES, INC.

Al Sgaglione, et. al.

Deft.

CENTURY HOUSEWARES, INC.

Closed Civ-79-598

019888

Dept.

Century Importers, Inc.

Civ. 7990



Deft.

Closed

Century Indemnity Co.

Civ. 3429

Pltf.

CEPEDA, Ramon

Civ-77-187

ClosedCiv-77-667C

Pltf.

CEPILAC OF AMERICA, INC.

Misc.Civ. 80-182

Deft.

CERABONE, Frank

Closed Civ-74-280

Closed Civ-75-244

Deft.

CERABONE, Frank as Area Dir.
of US Dept. of Housing
& Urban Develop.

Closed Civ-1973-113

Closed Civ-74-17

Deft.
CERABONE, Frank D.

Closed Civ-1972-204
Closed Civ-76-450

Closed

Deft.

Ceracci, Philip

Civ. 4425

Deft.

CERAME, Michael

Closed Civ-74-377

Deft.

CERAME, Michael D.

Civ-75-266

Pltf

CERAMI, Michael F.

Closed

Civ-81-630B(E)

Deft.: Jack B. Lazarus etc. & 2

Pltf.

CERAMI, Michael F.

Closed Civ-1973-628

Closed Civ-74-279

~~Closed Civ-74-279~~

----- Civ-75-48

Closed Civ-77-672

Def't.

CERAMI, Victor

Closed Civ-74-52

Pltf.

CERAMI, Victor

Case Civ-75-212

Plff.

Closed

Ceranowicz, Virginia

Civ. 9379

Deft.

CEREBONE, Frank

Closed Civ-75-264

Plff.

Closed

Cerio, Matthew F.

Civ. 8538

Deft.

Closed

Gernak, Bert F.

Civ. 6930

pltf

CERRA, Anhtony J

010090

CIV 79-112

Pltf.
CERRETTO, Josephine

Closed
Civ. 11,224

Deft.

CERRETTO, Michael

Civ-79-62 B(E)

Civ-79-63 B(E)

Pltf.

CERRETTO, Rocco A.

~~closed~~ Civ. 11,224

pltf

CERRONE, Joseph

Closed Civ 79-50

Deft.

CERTAIN STATE OFFICIALS AND Closed Civ-1971-265
ACTS OF NEW YORK STATE
SUPREME COURT

Dept.

Closed

Certain-lead Products Corp.

Civ. 3296

Pltf.
Certified Audit of
Circulations, Inc.

Closed Civ-80-289 d

The Pennysavers, et al.

Deft.
CERTIFIED CHEMICAL EQUIPMENT

Civ-81-217B(E)

U.S.A.

Deft.

Certified Circulation Audit
Associates

Civ-80-289

Ceritied Audit of Circulations, Inc.

Deft.

CERTIFIED FINANCE CO.

Closed Civ-1968-325

Deft.
Certified Finance Company, Misc. Civ-80-113
Incorporated

U.S.A. and Vincent DiNatale

Plff.

Closed

Certified Products Co.

Civ. 5828

Pltf.
CERTO, Joseph III

CIV-80-455B

Shepard Niles Crane & Hoist

Pltf.
CERTO, Judith

CIV-80-455B

Shepard Niles Crane & Hoist

Dept.

Class

Certo, Peter

Civ. 314

Closed

Deft.

Cerulli, Dr. Louis

Civ. 9736

Plff.

closed

Cervola, Joseph

Civ. 8843

DEFT

CIVIL 80-276

CESARE, Sgt, J,

William Shaylor

Deft.

Closed'

Cesarini, Augustine J.

Civ. 7982

CESSNA AIRCRAFT
Distributorship
Antitrust Litigation

Misc.Civ. 80-152

3rd Pty. Deft.

CESSNA AIRCRAFT COMPANY

Closed Civ-74-551

Deft.

CESSNA AIRCRAFT COMPANY

Civ-1967-1 Closed

~~Closed~~ Civ-75-539

~~Closed~~ Civ-75-543

~~Closed~~ Civ-75-273

Closed Civ-76-468

PLTF

CIVIL ^{3/}~~21~~-219C

CESSNA, Russell O.

Consolidated Rail Corp

Pltf.

C'EST MUSIC INC.

Closed Civ-78-145

Closed

Plff.

Cetnar, Raymond

Civ. 8667

Deft.

CF PARTNERSHIP

Misc.Civ. 80-177

Dept.

Closed

Chacois, Daniel

Div. 1060

Deft.

010503

Chace, Fred

Civ. 8186

Deft.

UNCLAS

Chace, Paul

Civ. 8185

Deft.

Closed

Chace, Pearl

Civ. 8185

Deft.

Chace, Pearl B.

Class
Civ. 8186

Deft.
CHACINSKI, Michael A. Closed Civ-81-922B(E)

Pltf: U.S.A.

DEFT

CIVIL 82-263E

CHADWICK, William A.
(d/b/a Chadwick's Slaughtering & Meat
Processing)

USA

Flff.

~~Closed~~

Chadwick, Walter C.

Civ. 7813

DEFT

CIVIL 82-263E

CHADWICK'S SLAUGHTERING & MEAT PROCESSING
(William A. Chadwick)

USA

Deft.
CHAFEE, John
Secretary of the Navy

Closed
Civ-1969-452

Closed

Deft.

Chaffee, Arthur

Civ. 6113

Relator

CHAFFEE, Howard Jr.

Closed Civ-74-56

Deft.

Closed

Chaffee, Mildred

Civ. 6113

Dept.

Classif

Chafferts, Max

Civ. 4428

Plff.

Closed

Chaffin, Grover C.

Civ. 3344

Closed

Dept.

Chain, Leon

Civ. 8012

Deft.

CHAIRMAN NEW YORK STATE BOARD
OF PAROLE

Closed Civ-79-127
Closed Civ-79-129

Pltf.

CHAIRS, Tommie Lee

Closed Civ-74-154

~~Closed~~ Civ-75-168

Deft.

CHAJKA, Jeanne

Closed Civ-1973-233

Piff.

Closed

Chalk, Abraham

Civ. 5027

10/10/10

Plff

Closed

Chalk Metal Company

Civ. 5027

Defendant

Def.

Chalk, Peter A. *

Closed Civ. 78-356

Class

Dept.

Chalker, Kenneth

Civ. 306

Deft.

31006

Chalker, Mildred

Div. 306

Deft.

Closed

Chalker, Wilbur

Civ. 1878

Deft.

CHALLENGER YACHT CORPORATION

Closed CIV-78-155

Dept.

Closed

Chalmers Gelatin Corp.

Civ. 2415

*Pltf.

CHALMERS, Robert

Closed Civ-1971-247

Deft.

CHAMBERLAIN, Jesse Mark

Closed
Civ-75-148

Deft.

CHAMBERLAIN, Paul J.

closed Civ-749232

Plff.

Chamberlain, Queenie

Closed

Civ. 9976

Pltf.

CHAMBERS, Cullen

Closed

Civ-1971-95

Closed

Plff.

Chambers, Robert S.

Civ. 4838

Deft.

Chambers, Russell

Civ. 5766

Pltf

CHAMP, A. Theodore

~~Class~~
Class Civ-76-405

Pltf.

CHAMPAGNE, Carol A.

closed Civ-76-416

Pltf.

CHAMPAGNE, Peter

Closed Civ-76-416

Deft.

CHAMPION, Jerome, Jr.

ClosedCiv-1972-307

Deft.
CHAMPION, Lillian

ClosedCiv-1972-307

Deft.

Closed

Champlain & St. Lawrence RR Co.

Civ. 1408

1909

Plff.

Champion, George

Civ. 8138



Closed

Deft.

Champion, Jerome

Civ. 9523

Deft.

Closed

Champion, Lillian

Civ. 9523

Plff.

Closed

Champion, Lillian I.

Civ. 8138

Misc. Civ. 82-190

CHAMPION SPARK PLUG COMPANY

Deft.

STITT SPARK PLUG COMPANY

Pltf.

Pltf.
CHAMPITTO, Kathy

Closed

Civ-81-131B

U.S.A., et al

Closed

Pltf.

CHAMPITTO, Thomas

Civ-81-131B

U.S.A. et al

Deft.

CHAN, Kwok Fong

~~Case~~ Civ-76-143

Plff.

Closed

Chance, Martin L.

Civ. 3344

DEFT

CIVIL 80-276

CHANCE, Marvin "Slim"

William Shaylor

Piff.

Closed

Chance, Rosa S.

Civ. 3344

Pltf.

CHANCE, William C. Jr.

Closed Civ-1971-576

Plff.

Closed

Chancellor, Eldine M.

Civ. 10235

Deft.

CHANDLER, Betty

Closed

Civ-1966-238

Deft
CHANDLER, C.O

Civ-82-306B(E)

Pltf Milton Payne

Deft.

CHANDLER, C.O., A.C.F.

Civ-82-305C

Pltf. Tyrone Jones

Deft.

Closed

Chandler, Frances E.

Civ. 1024

Pltf.

CHANDLER, Jerry J.

Civ-79-36

DEFT

CIVIL 80-763C

CHANDLER, 'John' (1st name unk)

Harold Konigsberg

Deft.

CHANDLER, Kingsley

~~CHANDLER~~ Civ-1966-238

Deft.

CHANDLER, Correctional Officer ^{Closed} Civ-1973-558

Deft.

CHANDLER, Kurt J., Major

ClosedCiv-74-298
ClosedCiv-74-299
closed Civ-75-165

Deft.

CHANDLER, Mr., package
room C.O.

Closed Civ-80-1032E

Emilio Santiago

Deft.
CHANDLER, Officer

Civ-81-601E

Emillio Santiago

DEFT

CIVIL 81-129C

CHANDLER, Red, Corr. Officer

Saifuallah I. Ifill

Deft
CHANDLER, VIRGIL S. & 1

MISC CIV 83-41

Pltf NORTH AMERICAN CAR CORPORATION

D^Bft.

Cheney, Barbara J.

Utah Civ. 78-510

Deft.

Chaney, Ulice, Jr.

..... Civ. 78-510

Pltf.

CHANG, David

Closed civ-78-188C

Deft.

CHANLAR, C.O.

Closed Civ-1973-514

In the matter of the tax
Indebtedness of

MISC CIV 83-100

CHANNAVE, Pius A. Jr. & 1

Deft.

Closed

Charms Assorted Candy Drops, 14 cartons

Civ. 1806

Deft.

CHANT ROOFING COMPANY, INC.

~~Closed~~

Civ. 11,260

Flff.

Closed

Chaparro, Rosita

Civ. 9865

Plff.

Chapin, Alline E.

Civ. 6645

Deft.

Chapin & Fagin Inc.

FILED
CROSS
Civ. 7708

Plff.

Closed

Chapin, Harrison L.

Civ. 6645

Plff.

81082

Chapin, John E.

Civ. 6645

Deft.

CHAPIN, Harrison L.

Misc. Civ-79-118

Deft.
CHAPIN OWEN CO., INC.

Civ-82-140C

Pltf. United States of America

Deft.

CHAPIN-OWEN CO., INC.

Closed Civ-75-486

Closed

Deft.

Chapin-Owen Co. Inc.

Civ. 7138

Dept.

R. E. Chapin Mfg. Works Inc.

Civ. 8400

Closed

Deft.

CHAPIN, Ross C.

Misc.Civ. 76-40

Misc.Civ.77-17

Misc.Civ.77-31

~~Closed~~Civ-78-831

PLFF.

105801

Chapin, Walter H/

Civ. 8100

Plff.

Closed

Chaplin, Raymond J.

Civ. 3319

Deft

Misc Civ 82-242E
82-243E

CHAPMAN, Anthony

USA + 1

Deft.

Closed

Chapman, Blanche

Civ. 1304

Deft.

Chapman, Byron

Civ. 1054

Deft.

Closed

Chapman & Chapman

Div. 5022

Deft.

Closed

Chapman, Clifford C.

Civ. 1491

Pltf.

CHAPMAN, Donald B

Closed Civ-1973-20

Pltf.
CHAPMAN, Donald D.

Closed
Civ. 11,385

Closed

Deft.

Chapman, Donald L.

Civ. 10290

Deft.

2412
C10882

Chapman, George R.

Civ. 9457

Dept.

Class

Chapman, Howard A.

Civ. 5022

Dept.

Civ.

Chapman, J. Douglas

Civ. 5022

Deft.

CHAPMAN, Robert G.

Civ-81-179B (E)

Altaire Builders, Inc.

Misc. Civ. 84-39

CHAPMAN, Stephen

Deft.

United States of America

Pltf.

Plff.

Closed

Chapman Transmission Corp.

Civ. 6098

Dept.

Closed

Chapman Transmission Corp.

Civ. 4222

119882

Dept.

Chapman, Wesley W.

Civ. 7997

Deft.

CHAPOTON, David K.

gloned Civ-76-467

PLTF

CIVIL 81-148C

CHAPPELL and Company, Inc.

Charles L. Carr

Pltf.

CHAPPELL & CO., INC.

Civ-81-503B(E)

Deft.: Astro Radio Communications Ltd. & 1

Pltf.
CHAPPELL & CO., INC.

Closed Civ-80-1110B

Gate House, Inc. t/a
Four Kings

Pltf.

Chappell & Co., Inc.

Closed Civ-79-825

Pltf.

CHAPPELL & Co., INC.

Closed

(2)

Gabel Civ. 10,867

Ortung Closed Civ-1967-198

Norquist Closed Civ-1967-199

Oliver Closed Civ-1967-207

Tribunella Closed Civ-1967-208

Turkey Town Closed Civ-1971-380

Gitsis Closed Civ-1972-239

Closed Civ-74-187

Closed Civ-76-419

Closed Civ-78-693

deft

CHAPPELL AND CO INC

Closed Civ 79-260

Pltf.

CHAPPELL & CO., INC.

Civ-79-596

Pltf.
CHAPPELL & CO., INC. *Closed* Civ-81-252B (L)

Ed Marvin Enterprises, Inc.
Edmund H. Marvin, Jr.

Pitt.

CHAPPELL & CO., INC.

Closed Civ-75-500

Closed Civ-76-96

Civ-76-419

Closed Civ-77-322

Closed Civ-77-438

Closed Civ 78-546

Closed Civ-79-503E

Piff.

Closed

Chappell & Co. Inc.	- Giambra	Civ.	618
	Zirngibl		619
	Brown		586
	Federal	Closed	7253
	Fundaro	Closed	7535
	Fed. Broadcast	Closed	7644
	Hartman	Closed	10,797
	Mages	Closed	10,807
	Radecki	Closed	10,811
	Spinner	Closed	10,863

Deft.

CHAPPELL, A.

Closed Civ-1973-311

Deft.

Class

Chappell, Elsie

Civ, 5154

Dept.

C15001

Chappell, Georgia

Civ. 5154

Deft.

CHAPPELL, Patricia A.

Closed

Civ-81-703E

United States of America

Deft.
CHAPPELL, Willie C.

Closed
Civ-81-703E

United States of America

Pltf.

CHAPPELLE, Barbara G.

Reopened 7/14/88
~~Closed~~ Civ-78-88

Pltf.

CHAPPELLE, Kenneth

Closed Civ-78-88

Closed Civ-78-801

Deft.

CHARDON PLUMBING

Closed Civ-74-19

Pltf.

CHARETTE, Ronald F.

Closed Civ-79-915 E

Closed

Deft.

Charles, Daniel Thurston

Civ. 5714

DEFT

~~Class~~ CIVIL 80-364

HPB

CHARLES A. WOODS ASSOCIATES

Class CIV-79-148B

U.S.A. by Ray Marshall, Secy of Labor

Pltf.

CHARLES A. IMEL & SON, INC. Closed Civ. 11,650

Deft.

CHARLES E. BRAKE COMPANY, INC. closed Civ--74-37

Plff.

Closed

Charles, Fred

Civ. 7562

Pltf.

CHARLES, Inez

Closed Civ-75-520

Deft
CHARLES, James, etc

Civ-82-34B(C)

Pltf Johnny Muldrow & Michael Taylor

3rd-party deft.
CHARLES H. SELLS, INC.

Closed
Civ. 9416

Plff.

closed

Charleston, Dock

Civ. 9033

Closed

Deft.

Charlie Baker Clothier

Civ. 3164

Deft.

THE CHARLIE TUNA CORPORATION Closed Civ-1970-111

Dept.

Class 3

Charlton, Wallace

Div. 2933

Deft.

CHARMING SHOPPES, INC.

Civ-79-846

Deft.

CHARMITSKI, Frank

Closed Civ-1970-373

Deft.

Closed

Charnet, Sol M.

Civ. 9652

Deft.

Charsky, Lena

Closed Div. 2667

Plff.

Charteris, Frederick

Civ. 5517

Pltf

CHARTER OAK INSURANCE CO.

Misc Civ 83-15

Def't KEITH WEDGE d/b/a Wedge Machine Shop

CHARTER OAK FIRE INSURANCE CO.
Pltf.

Misc.Civ.
82-201

Keith Wedge, et al

Plff.

Closed

Chart-Pak Inc.

Civ. 8355

Pltf.

CHARTRAND, Dorothy M. ClosedCiv-1973-175

Closed

Plff.

Chartrand, Adonai J. L.

Civ/ 347

Deft.

Chartran, Mary

Civ. 8878

11050A

Deft.

Chartren, Robert C.

Civ. 8878

Deft.

Charity Hotels, Inc.

Closed

Civ. 2108

Plff.

Charvat, Frank

Closed

017. 2039

Dept:

CHAS. F. EVANS CO., INC.

Close&Civ-1972-526

Misc.Civ.82-210

CHAS, S. TANNER CO. and
National Starch & Chemical Corp.

Defts.

AIR PRODUCTS & CHEMICAL INC.

Pltf.

Deft.

CHAS. U. VICTOR COMPANY

Closed Civ-1971-481

Pltf.
CHASE, Betty

CIV-80-686B

(c)

Patricia Harris, Sec. of HEW

CHASE, M.W. & Son, Inc. ^{Closed} CIV. 80-44

Nat'l Elev. Industry Welfare Plan
Nat'l Elec. Industry Pension Plan.
Nat'l Elev. Industry Educ. Plan

Pltf.

CHASE, David G.

psos15
Civ-75-128

Deft.

CHASE, David G.

Closed

Civ. 7607

DEFT

MISC CIV 80-148C

CHASE MAHATTAN BANK, Custodian of records
of Grace H. Baer, et. al.

U.S.A. + John Quinn, IRS Agt.

Pltf.

CHASE MANHATTAN BANK

Closed Civ-11,608

Pltf.

THE CHASE MANHATTAN BANK, N.A.

Misc.Civ.
80-131

Deft.
CHASE MANHATTAN BANK

Closed

Civ-1967-89

Closed Civ-75-15

Closed Civ-75-105

Closed Civ-75-106

Closed Civ-76-79

Closed Civ-77-26

Misc. Civ 79-2

Deft.

CHASE MANHATTAN BANK OF
GREATER ROCHESTER

~~Closed~~ Civ-76-590

Deft

Misc Civ 80-34

CHASE MANHATTAN BANK OF WNY

(custodian of records: C. Perry's Nurseries &
Garden Center, Inc.)

USA & IRS

Deft.

THE CHASE MANHATTAN BANK N.A. ^{Closed} Civ-1973-253

Deft.

Chase Manhattan Bank of
Western New York

Misc. Civ-80-25

(Rec. per to Clarence & Alice Perry)

U.S.A. & David P. Ciesla

Deft.

CHASE MANHATTAN BANK OF
WESTERN NEW YORK

Misc Civ-79-108

Deft.

Chase, Marion

Civl. 8185

Deft.

Closed

Chase National Bank of N.Y.

Civ. 6500

Deft.

Chase, Paul

Civ. 8185

Deft.

CHASE, Timothy

Closed Civ-79-935 *e*

Pltf.

CHASE, W.E.B.

Civ. 11,822 Closed

Deft.

CHASEN, Robert E.

Closed Civ-78-185

Plff.

Closed

Chastain, Myrtle E.

Civ. 3344

Pltf.

CHASTAIN, Patsy P.

Misc.Civ.76-41

Pltf.

CHASTAIN, Paul Y.

Misc.Civ. 76-41

Plff.

Chastian, R. Virginia

Closed

Civ. 3344

Pltf.
CHATEAU DE VILLE
PRODUCTIONS, INC.

Misc.Civ.79-135

Deft.

21692

Chateau Gay, Ltd.

Civ. 8000

P101.

CHATMAN, Abraham,

Closed&Civ-1973-279

Deft.
CHATMAN, Herbert A.

Closed Civ-80-211B

U.S.A.

Def't.

CHATMAN, John L

020300 Civ-1973-86

Plff.

Closed

Chatman, Mable Gray

Civ. 3344

Closed

Deft.

Chatmon, John C. ,Jr.

Civ. 1426

Deft.

Closed

Chatman, Sr., John

Civ. 1426

Deft.

Closed

Chatter. Monique O'Connor

Civ. 8820

Deft.

CHATTERJI,

Misc.Civ. 76-27

Deft.

CHATTMAN, Walter

Civ-78-214

Deft .

Closed

Chauffeurs, Teamsters & Helpers Local No. 118,

Int. Brotherhood of Teamsters, etc.

of Am.-AFL - CIO

Civ. 7453

Closed civ 79-380E

Deft.

CHAUNCEY ENTERPRISES, INC. ~~C10804~~ Civ-1971-13

Deft.

CHAUTAUQUA AIRLINES, INC.

Closed¹Civ-79-61

Deft.

Chautauqua Cabinet Co..

Closed

Civ. 3467

Deft.

~~is~~ Closed

Chautauqua-Cattaraugus Electric Cooperative, Inc.

Civ. 3472

Deft.

Closed

Chautauqua Chemicals Co.

Civ. 7734

Pitf.

CHAUTAUQUA, County of

~~Closed~~ Civ-76-353

Deft.

Chautauque Co. - U. S.

Closed Civ. 7928

n

Closed 8529

Closed Civ-1973-532

Civ-77-464

Deft.

Closed

Chautauqua Co., certain parcels of land

Civ. 458

Closed

Deft.

Chautauqua County Farmers Milk
Producers Association, Inc.

Civ. 6339

Deft.

CHAUTAUQUA COUNTY, N.Y.
DISTRICT ATTORNEY'S OFFICE

Civ-77-464

Ptff.

CHAUTAUQUA COUNTY
ENVIROMENTAL DEFENSE
COUNSEL

Case# Civ-1973-576

Pltf.

CHAUTAUQUA COUNTY FEDERATION; local Civ-1973-576
OF SPORTSMEN

Deft.

CHAUTAUQUA COUNTY MENTAL
HEALTH DEPARTMENT

Closed Civ-75-308

Deft.

CHAUTAUQUA COUNTY SHERIFF

Class

Civ-1968-223

Deft.

Chautauqua County Dist. Atty. Closed Civ-79-935 c

Closed

Plff.

Chautauqua & Erie Telephone Corp.

Civ. 6951

Deft.

CHAUTAUQUA INSTITUTION

Closed Civ-74-387

Closed Civ. 78-470 JTC

Pltf.

CHAUTAUQUA LAKE POWER
BOAT CLUB

Case Civ-1973-576

Deft.

CHAUTAUQUA NATIONAL BANK OF
JAMESTOWN

Closed

Civ-1966-66

~~Closed~~

Deft.

Chautauqua Storage & Transfer Co. . . . Civ. 8132

Pltf.
CHAVIS, Michael

Civ-81-746E

Harold J. Smith & 1

PLTF

CIVIL 81-854E

CHAVIS, Michael L.

Thomas Coughlin, III
Harold J. Smith
L. Tedford

Pltf.

CHAVIS, Michael L.

Civ-81-717B(E)

Def't: Thomas A. Coughlin, III, & 2

Pltf.

CHAVIS, Michael L.

Civ-81-698B(E)

Deft: Robert Hausrath & 1

Deft.

CHAWALA, Stanley

Closed Civ- 74-483

Pltf

CHAZAN, D.P.M., David

Civ-82-45B(C)

individually & on behalf of all other doctors
of Podiatric Medicine having Participant
Contracts with Genesee Valley Medical Care
(A Blue Shield Plan)

Def't Genesee Valley Medical Care, Inc. A NY
non-profit corp & Blue Shield Plan

Deft.

Chazen, Arthur

closed

Civ. 7137

Deft.

Chazon, Michael M.

610000
Civ. 7137

Pltf.

CHEATHAM, Cheryl

Closed Civ-74-481

Deft.

Closed

Cheatham, Chester

Civ. 5755

Plff.

Closed.

Cheatham, Margaret H.

Civ. 3344

Deft.

Cheatle, John P.

Civ. 8630

~~Closed~~

Pltf.

CHEATOM, Barbara

Class Civ-76-354

Pltf.

CHEATOM, Lynnette

010904 Civ-76-354

Deft.

Checko, John S.

Closed

Civ. 3606

Deft.

Closed

Checko, B. Joseph

Civ. 3606

Closed

Deft.

Cheddar Cheese, 51 cases

Civ. 6079

Deft.

Closed

Cheddars, 4 Longhorn

Civ. 3602

Deft.

Twin Cheddars, 59 cases

Civ. 3602

Plff.

Closed

Cheek, Robert L.

Civ. 3344

Dept.

Closed

Cheek, Roy

Civ. 9641

Deft.

THE TOWN OF CHEEKTOWAGA, NEW YORK

Closed

Civ. 10,500

Closed Civ-77-517

Deft.

Closed

Cheektowaga, town of

Civ. 1039

151.62 acres land

Civ-77-68

Piff.

Cheeks, Raymond E.

Closed

Civ. 3344

Plff.

Closed

Cheeley, Wallie H.

Civ. 3344

Closed

Deft.

Cheerio Toys & Games, Inc.

Civ. 6239

Closed

Deft.

Cheese, 204 boxes

Div. 1119

10 "

1123

124 cartons

5372

32 lb. Provolone

6005

~~21111~~ 124 cases

5372

Closed

Deft.

Cheeses, 15

136

96

8

40

Romano Unlabeled

Civ. 1120

1121

Closed

3916

4215

3810

2865

Deft.

Closed

Chee-zee Pimineto Spread, Clearfield Brand

150 Bundles

Civ. 953

Deft.

CHEF'S PRIDE ENRICHED
FLOUR

Civ-78-49

Deft.

CHELLA, Robert

Closed Civ-75-202

Deft.

CHELY, J. Robert

closed Civ-74-481

Def't
CHEM-DYNE CORP., ET AL

MISC CIV 83-79

Plt'f USA

DefT.

MISC. CIV.
78-13

CHEM-DYNE CORPORATION

Plff.

~~Class~~

Chemelli, Richard

Civ. 210

Misc.Civ.82-215

CHEMETRON CORP. et al

Deft.

Florida Power & Light Co. etc. et al

Pltf.

Deft
CHEMGRATE CORPORATION

MISC CIV 83-146

Pltf Imco Reinforced Plastics, Inc.

CHEMICAL BANK, et. al.

Misc.Civ.84-26

Defts.

Raymond J. Conovan, Secre. U.S. Dept.
of Labor

Pltf.

Deft.

Chemical Bank, Custodian
of Records Pertaining to
Paul K. Gerring

Misc. Civ-80-226E

U.S.A. and Michael DelValle

Deft.

CHEMICAL BANK
(Bk-73-813)

Closed Civ-77-74

Deft.

CHEMICAL BANK

Closed Civ-1973-573B
Civ-78-243

Deft.

CHEMICAL BANK-BUFFALO

MiscCiv-79-109

Deft.

CHEMICAL BANK NEW YORK TRUST COMPANY

~~Closed~~

Civ-1966-28

Closed

Plff.

Chemical Construction Corp.

Civ. 4198

'Closed'

Plff.....

Chemical Development Corporation

Civ. 7470

Plff.

CHEMICAL FUND INC.

Closed Civ. 10,626

Deft.

CHEMICAL LEAMAN TANK
LINES, INC.

(2)

Closed Civ-1972-359

Closed Civ-1972-360

Deft.

CHEMICAL LEAMAN TANK
LINES, INC.

(1)

Closed Civ-1969-451

Closed Civ-1969-378

Closed Civ-1970-35

Closed Civ-1970-36

Closed Civ-1970-82

Closed Civ-1972-263

Closed Civ-1972-264

Closed Civ-1972-265

Closed Civ-1972-266

Closed Civ-1972-267

Closed Civ-1972-268

Closed Civ-1972-269

Closed Civ-1972-270

Closed Civ-1972-271

Closed Civ-1972-272

USA

USA

USA

USA

USA

USA

USA

USA

USA

USA

Deft.

CHEM-THERM MFG. CO.

Case#Civ-1971-241

Deft/

CHEM-TROL POLLUTION SERVICES INC.

Civ-75-117

~~closed~~

Deft.
CHEMUNG CANAL TRUST COMPANY

Case No.

Civ-80-971B

B-79-237

John B. Lawless, as Trustee for Stop-N-Go
of Elmira, Inc.

Closed

Plff.

Chemung Canal Trust Co.

Div. 10,000

Deft.

Chemung Canal Trust Co.

Case 5
Civ. 1024

Deft.

CHEMUNG COUNTY

closed

Civ-74-421

Deft.

Chemung Co.

Civ. 10,000

Civ-1971-268 Closed

Civ-74-421

Closed (2)

Dept.

Chemung Co.,	650 acres	Civ.	1342
"	"		1356
	45.25 acres	Closed	1496
	45.25 "	170964	1618
	4.3 "		1666

Deft.

CHEMUNG, COUNTY OF

Closed Civ-79-216

Deft.

Closed

Chemung Co.,	24.994 acres land	Div.	658
	certain parcels land		668
"	"	Closed	825
"	"		831
	650 acres land	Closed	1054
	54.77 " "	Closed	1112
	650 " "		1204
	" " "		1207

Deft.

CHEMUNG CO. SHERIFF

Civ. 11,815 Closed
Civ. 1968-253 Closed
Civ-1973-39 Closed
Civ-74-504

PIEF.

CHEMUNG COUNTY JAIL INMATES

Civ-77-665

Deft.

CHEMUNG COUNTY SUPREME
COURT SYSTEM

Closed Civ-1971-268

Deft.
CHEMUNG VALLEY SAVINGS
AND LOAN ASSOCIATION

Civ-81-723B(E)

Pltf: U.S.A.

Deft.

CHEMUNG VALLEY SAVINGS AND
LOAN ASSOCIATION

Closed
Civ-79-506

DEFT

CIVIL 81-989E

CHEN, Clement

Betty T. Herron

Pltf.

CHEN, Leopold

Misc.Civ. 76-47

Closed Civ-76-330

Deft.

CHENANGO UNIDILLA BROADCASTING^{Closed} Civ-1966-184
CORPORATION

Deft.

CHENEY, J.

Closed Civ-1973-311

Deft.

Closed

Cheney, Joseph

Civ. 8292

Dept.

Closed

Cheney, Marion B.

Civ. 5851

Deft.:

Cheney, Nelson W., Jr.

~~INDEX~~
Civ. 5851

Pltf.

CHENNAULT, Oscar Lee

Closed Civ-1968-125

Deft.

~~Closed~~

Cheplo, Jr., John

Civ. 8341

Pltf.

CHEPLOWITZ, Gerald

Closed

Civ-1971-551

Closce

Deft.

Cherney, Maurice

Civ. 51

Pltf.

CHERNICOFF, Irving

Closed Civ-1972-156

Plff.
CHERO, Stanley

Closed

Civ. 10,489

Deft.

CHERRIES, 30 lb. net when packed

'5 + 1 R.S.P. Clermont Fruit Closed Civ-74-306
packer Inc.

Closed

Deft.

Cherries, 399 Cases, etc.

Civ. 3241

218 Cans, Frozen . Closed

4286

40 boxes Milk Chocolate

3744

9 bbl. Marschino

7700.

Closed

Deft.

Cherry, Arthur

Div. 2029

Pltf.

CHERRY-BURRELL CORPORATION

Closed

Civ. 11,864

Closed

Deft.

Cherry Creek Motor Sales

Civ. 7033

Deft.

Closed

Cherry Frute-Ade Syrup, 258 bottles imitation

Civ. 2861

Deft.

Closed

Cherry Juice, 409 Cans

Civ. 4417

Pltf
CHERRY LANE MUSIC CO.

Civ-82-353B(E)

Def't Gondolier Restaurant & D. Galvano

Pltf.

CHERRY LANE MUSIC CO.

Civ-81-503B(E)

Deft.: Astro Radio Communications Ltd. & 1

Pltf

closed Civ 80-74/b

CHERRY LANE MUSIC CO.

Arnold Stranz d/b/a Campus Cave

Pltf.

CHERRY LANE MUSIC CO.

Closed Civ-75-500

Closed Civ-76-96

Closed Civ-76-374

Closed Civ-76-419

Closed Civ-77-322

Closed Civ-77-485

Closed Civ-78-145

Pltf.

CHERTOFF, Theodore

Closed Civ-76-299

Plff.

Chervinsky, John

Div. 3235

Deft.

CHERWONIK, Robert Peter

Closed Civ. 11,399

PLTF.
CHES, Bonifacio

Civ-80-964E

Harold J. Smith

Deft.

CHESAPEAKE & OHIO RAILROAD

Civ-77-22

Pltf.

THE CHESAPEAKE &
OHIO RAILWAY COMPANY

Closed Civ-1970-566

Deft.

Closed

Chesapeake & Ohio Railway Co.

Civ. 5782

Wirthmore

Closed 10294

USA

Closed

10,928

USA

Closed

10,982

USAClosed

Civ-1966-111

Dept.

Closed

Chesapeake & Ohio Railroad

Civ. 5490

Henderson

Closed 8833

Dept.

Closed

Chesapeake & Ohio RR Co.

Civ. 3927

Deft. Int.

THE CHESAPEAKE & OHIO RAILWAY ~~Closed~~ Civ. 11,055

COMPANY

~~Closed~~ Civ-1971-542

Closed

Deft.

Chesapeake Theatres Corp. -Martina - Civ. 5000
" " " 5890

Pltf.

CHESBRO, Jack

Closed Civ-77-459

Closed

Deft.

Chesbro, Jack

Civ. 4900

Deft.

CHESBRO, Ray T.

Closed Civ-78-565

Dept.

Closed

Sailing Jack Chesbro, Inc. - Porter - Div. 3125

Closed 3183

Closed 3202

Closed 3220

Closed

Deft.

Chesbrough, Bertha L.

Civ. 4395

Plff.

Closed

Chesher, Elmore A. G. -McFerran Civ. 4120

Closed Central States-4705

deft

CHESEBROUGH POND's INC.,

Misc Civ 78-144

Misc Civ 780143

Plff.

Cheslow, John

Civ .3277

Dept.

Class

Chesapeake Theatres Corp.

Civ. 223

Pltf.
CHESS MUSIC, INC.

Closed Civ-79-596

Pltf.

CHESS MUSIC INC.

Closed Civ-78-258

Deft.

THE CHESSIE SYSTEM

Case Civ-77-507

(The Chesapeake & Ohio
& Baltimore & Ohio Railway
System)

Deft.

Chessie System, Inc.

Civ-80-1055E

Markcus Scofield

Deft.

Civ-81-82C_{103ed}

CHESSWORTH, Donald O., District Attorney,
Monroe County, NY

U.S.A. ex rel. Ravinder Gupta

Deft.

Chester, Bennett

Civ. 113

Closed

Deft:

Chester, Irene

Div. 2426

Pltf.
CHESTER, Louis

Closed Civ. 11,822

Deft.
CHESTER, Robert

Civ-80-1075E

Walter L. Jones Development Corp.

Closed

Deft.

Chester's Restaurant

Div. 2426

Deft.

CHESTNUT FLEET RENTAL, INC. Closed Civ-1968-269

Plff.

Closed

Chestnut, Marie

Civ. 3344

Resp.

Closed

Chestnuts, 2 casks Marrons

Civ. 3917

"

4 bushel baskets Closed 11,199
& 13 bags

Deft.

CHESWORTH, Donald O., Jr.,
Monroe County District Attorney

Civ-81-973C

Pltf. Jimmie L. Pierce

Deft.

CHESWORTH, Donald O., Jr.

Civ-81-101B(C)

District Attorney Monroe County

Def't.

CHESWORTH, Donald O., Jr.

Civ-80-977B(C)

Pl'tf.: Marvin Howard Schaurer

DEFT

CIVIL 82-309E

1979 Chevrolet Camaro

USA

Dept.

Class

Chevrolet, Div. of Gen. Motors

Civ. 5849

Deft.

CHEVROLET MOTOR DIVISION, G.M. ~~1000~~ Civ-76-336

(37)

Deft.

1960 Chevrolet 2 door Sedan, Serial #01111F195615

Civ. 10230 Closed

1959 " Converticle - " #F59F279151-^{Closed} 10231

Deft.

1973 CHEVROLET CAPRICE

Closed Civ-75-389

Vehicle Id.No. IN45X3T285013

Deft.

(One 1974) Chevrolet Caprice
Vehicle Identification No.
IN47R4Y151315, Registered to
Michael Tresmond

Civ-80-309

United States of America

Deft.

Closed

One 1978 Chevrolet Corvette

Civ-80-507E

Vehicle Identification No.

1Z87L8S423886 Registered to

Mark Gademsky

United States of America

~~File~~ ~~Box~~
Closed

Deft.			
1939	Chevrolet DeLuxe Coupe,	Motor B-28789	
			Civ. 212
1934	"	Coupe. Engine #4670873	Civ. 411
1935	"	" Motor #5309112	35
1941	"	" Engine #Ac83594	799
1937	"	Coach, Engine #179577	15
1941	"	Town Sedan, " AA815078	1934
1946	"	Sedan, Motor Haa-230426	5518

Deft.

1974 CHEVROLET MONTE CARLO Closed Civ-77-37

Vehicle Identification No.

1H57R41626015, N.Y. License

Plate 920-EQQ

DEFT

CIVIL 81-985E

GENERAL MOTORS CORPORATION

Ronald F. Keicher

DEFT

CIVIL 82-249E

CHEVROLET MOTOR DIVISION
(General Motors Corp)

Sirlee Gaskin

Deft.

Chevrolet Motor Division

Civ-81-177E

Truck Upfit, Inc., etc.

DEFT

CIVIL 81-985E

CHEVROLET MOTOR DIVISION

Ronald F. Keicher

Deft.

CHEVROLET MOTOR DIVISION

Closed Civ-79-528

Dept.

Chevrolet Motors Corp.

~~Classified~~
Civ. 6547

deft

Closed

CHEVROLET DIVISION OF GENERAL
MOTORS, RIVER ROAD PLANT

Civ 78-840

Deft.

Chevrolet- Tonawanda Division
of General Motors

Civ-80-1042E

James C. Smith

Deft.

CHEVROLET-TONAWANDA DIVISION ~~Closed~~ Div-79-967 C
OF GENERAL MOTORS

Deft.

Chevrolet-Tonawanda Division

Civ-81-143E

Robert C. Shaw

Deft.

CHEVROLET-TONAWANDA DIVISION
OF GENERAL MOTORS

Closed Civ-1973-176
Closed Civ-74-534
Closed Civ-75-130
Closed Civ-77-29
Closed Civ-77-519

Plff.

Chawning, Daniel L.

Closed

Civ. 3344

Pltf.

CHIACCHIA, Aurelius M.

Closed Civ-75-60

Deft.

Chiappone, Charles J.

Closed

Civ. 9065

Deft.

CHIARENZA, Vincent J.

Misc.Civ.76-82

Deft.

Closed

Chiavaroli, Egidio

Civ. 4529

Closed

Deft.

Chiavaroli, James

Civ. 3794

Closed Civ-74-455

Deft.

CHIAVAROLI, V. James

Closed Civ-1973-432

Deft.

Chiavetta, Anthony

Closed

Civ. 3414

Dept.

Chiavetta, Joseph H.

Closed

Div. 2530

Deft.

CHIAVETTA, Nunzio F.

Closed Civ-1970-546

Dept.

Class

Ohio Maid Hat Mfg. Co. Inc.

Civ. 622

Deft.

CHICAGO BLACK HAWKS HOCKEY Closed Civ-77-32
TEAM, INC., An Illinois Corp.

Deft:

Chicago, Duluth & Georgian Bay Transit Co.

Troupe ~~Closed~~ Civ. 6045

Butcher ~~Closed~~ 6275

Clark ~~Closed~~ 8309

Banks ~~Closed~~ 8775

Wright ~~Closed~~ 10,102

Plff.

Closed

Chicago Great Western Ry. Co.

Civ. 8924

Deft.

Chicago-Milwaukee St. Paul
Railroad

Civ-79-893

Deft.

CHICAGO, MILWAUKEE, ST. PAUL
and PACIFIC RAILROAD COMPANY

~~close~~ Civ-1968-104

~~close~~ Civ-1969-276

~~close~~ Civ-1971-421

Deft.

CHICAGO & NORTHWESTERN RR closed Ckt. 1970-275

(Spisiak)

Deft.

Closed

Chicago & Northwestern Ry. Co.

Civ. 1893

Deft.

THE CHICAGO PROFESSIONAL
BASKETBALL CORP.

close# Civ-76-261

Closed

Plff.

Chicago, Rock Island & Pacific RR Co.

Civ. 8871

Dept.

Chicago, Rock Island & Pacific RR. Co.

Civ. 4650 Closed

4651 Closed

8971

Closed Civ-1971-291

Closed

Dept.

Chicago & St. Louis RR. Co. -Hanna Civ. 1408

020802

Dept.

Chicago Street Garage

Civ. 7077

Dept.

Class

Chick, James E.

Civ. 5264

Closed

Plff.

Chick, Walter G.

Civ. 762

CHICKEN ANTITRUST LITIGATION

Misc.Civ.78-25

Deft.

Closed

Chicken Ravioli, 25 cases, etc. - Civ. 4033

Closed

Deft.

Chicken feet, 45 cartons	Civ. 1619
58 " "	1620
15 boxes	1632

Closed

Deft.

Chicken Noodle Soup Mix, 24 cases Civ. 1773

Deft.

CHICKEN WINGS BY THE
CHICKEN COOP, INC.

Misc.Civ.79-159

Deft.

Closed

Chickens, 1 bbl.

Div. 1612

Deft.

CHICOLA, Mary

Case Civ-77-588E

Deft.

Closed

Chico Cabanna

Civ. 3606

Deft.

CHIDSEY, Fred

Closed Civ-79-19

Deft.

CHIEF JUSTICE OF THE SUPREME
COURT

Civ-77-135

DEFT

CIVIL 80-294

CHIEF MOTOR FREIGHT LINE CO., THE

Proctor & Gamble

Dept.

CHIEF OF POLICE TOWN OF
WEBSTER

Closed Civ-75-371

Deft.

The CHIEFS INN, INC.

Case No.

Civ-78-678

Pltf.

CHIKOVSKY, Samuel

Closed Civ-1973-103

Deft.

Chilcott, Nora

Civ. 6676

Deft.

CHILCOTT PORTFOLIO
Management, Inc.

Misc.Civ. 81-102

Deft.

CHILD & FAMILY SERVICES REACH-OUT PROGRAM ~~C10004~~v-78-152

Deft.
Childes, Kevin

Civ. 78-378

PLTF

CIVIL 82-360E

CHILDRENS HOSPITAL OF BUFFALO

Bflo & Western N.Y. Hosp & Nursing Home Council

Pltf.

CHILDREN'S HOSPITAL OF BUFFALO ^{Closed} Civ-79-739

Pltf.

CHILDREN'S HOSPITAL OF
BUFFALO, Inc.

Closed Civ-1973-182

Deft.
CHILDREN'S HOSPITAL
OF BUFFALO

Closed Civ-1972-163
Closed Civ-75-297E

Deft.

CHILDREN'S HOSPITAL OF
PITTSBURGH

Case Civ-77-231

Plff.

Closed

Childs, Gordon J.

Civ. 3373

Deft.
CHILDS, Gretchen

Civ-82-245C

Pltf. Louis Molisani

CIRSES

Deft,

Childs, Jean

Civ. 6740

670592

Deft.

Childs, Jessie M.

Civ. 6740

Pltf.

CHILES, Roy

Closed Civ-1970-403

Closed Civ-1970-592

Closed Civ-1971-351

Deft.

Closed

Chili Peppers, 112 bags

Div. 2318

Deft.

CHILI PLASTICS, INC.

Case# Civ-1972-137

Pltf.

CHILI, Town of

ClosedCiv-1973-579

Deft. .

CHILLE, Joseph

Closed Civ-1972-291

Pltf.

CHILSON, Neal David

Closed Civ-1972-208

Deft.
CHILTON COMPANY

Civ-81-181B (E)

Manufacturers Hanover Trust Company

Deft.

CHILTON, John F.

Case Civ-78-659

Deft.

CHILTON, John F., Dist. Dir. of
Customs

1058d Civ-1973-171

Deft.

CHILTON, John F.

Closed Civ-1972-300

Dept.

Dept.

Chinera, Harry J.

Civ. 9188

Plff.

~~Classified~~

Chinook, Leon

Civ. 8766

DEFT

CIVIL 81-991E

CHINLUND, Stephen, Chairman, State Comm.
of Correctional

Ernest Merritt

Deft.

CHINLUND, Stephen, as Chairman Civ-80-1135C
of the New York State Commission
of Corrections

Pltf. Joseph Nowakowski, et al.

DEFT

CIVIL 80-414 jte

CHINLUND, Stephen

Lawrence Brown; Melvin Perez;
Pedro Arroyo & Hector Castro

Deft.

CHINLUND, Stephen

Civ-76-508

Closed Civ-77-665

~~Closed~~ Civ-78-619

Closed Civ-78-710

Deft.

CHINLUND, Stephan, Commissioner Civ-80-61

Jerry Dale McCray

Deft.

CHINLUND, Stephen, individually ~~Closed~~ Civ-79-760C
and in his official capacity as
Chairman of the Commission of
Corrections

Pltf.
CHINN, Reginald

Civ-82-275C

Deft. T.A. Coughlin III, Commissioner,
Department of Correctional Services
& 1

Pltf.
CHIPMAN, William

Closed
Civ. 11,280

Pltf

MISC CIV 85-32

CHIPOLLINI, Anthony J.

Def't Spencer Gifts, Inc.

Deft.

Classed

Chirello, Antoinette

Civ. 3776

Deft.

Closed

Chirello, Nick

Civ. 3776

Deft.

Chirigoni, Antonio

617-2883
Civ. 2883

Deft.

CHIRICO, Anthony

Closed civ-78-239C

Deft.

Closed

Chisholm, Harry

Civ. 5745

Pltf.

CHISHOLM-RYDER COMPANY, INC. Closed Civ-1968-179 *E*

Closed

Deft.

Chisolm Ryder Co.

US

Closed

Civ. 1354

Civ. 7542

Wales

Closed

7592

Pltf.

CHITTISTER, Albert B. Closed Civ-80-492E

Patricia Harris, etc.

Deft.

305.3 Kilograms of Bulk
Chlordiazepoxide
Hydrochloride

Closed Civ-79-389

Deft.

11.2 Kilograms of Bulk Chloriazepoxide
Hydrochloride

~~Closed~~ Civ-79-389

Deft.
CITIZBANK

Misc Civ-79-158

Deft.

CHIVAROLLI, V. James

Close' Civ-77-566

Plff.

Closed

Chmiel, Matthew J.

Civ. 3273

Deft.

Closed

Ohmylak, Anna

Civ. 123

Deft.

Closed

Chmylak, Maok

Civ. 123

Deft.

CHOCKERON, Mr.
Institutional Chief
Clerk, Attica

Closed Civ-1972-38

DEFT

CIVIL 81-658C

CHOCOLAT ENTERPRISES
(Josephine Gaglia, dba)

United Feature Syndicate

Closed

Deft.

Chocolate Fudge Ice Cream Topping, 4 cases- Civ. 8365

Dept.

Closed

Meroken's Chocolate Paste, 75 lbs. - Div. 1515

Deft.

closed

Chocolate Mints, 70 cartons

Civ. 8393

Deft.

Unsweetened Chocolate 45 Cases

Closed

Civ. 11,330

DEFT

CIVIL 81-658C

THE CHOCOLATE SHOPPE

United Feature Syndicate, Inc.

Closed

Deft.

Chocolates, 45 boxes			Civ. 215
48 "			216
41 "	Closed		3897
125 bales			2707

Deft.

CHODACKI, John
Correctional Officer

Closed Civ-74-21

Def't.

CHODOS, Laura Bradley

Civ-1972-325

Plff.

Closed

Chojecki, Clara

Div. 3373

Deft.
CHOI, Paul

CIV-80-434B (c)

Consuelo Dato

Pltf.

CHOJNACKI, John

Civ-81-296E

Consolidated Rail Corporation

Dept.

Closed

Chojnacki, Richard

Civ. 8498

Plff.

Closed

Ghojuicki, Richard J.

Div. 3319

Pltf.
CHOLACH, Walter

Closediv-1972-469B

Pltf.

CHOLKOV, Sdoyan

Closed Civ-75-99

Pltf.

CHOLMONDELEY, Sylvester

Closed Civ-1969-357

Closed

Plff.

Chott, - Lena G.

Civ. 4143

Pltf.

CHRAPA, Margaret

Closed Civ-75-403 *E*

Pltf.

CHRAPA, Roman

Closed Civ-75-403 *E*

PLTF

CIVIL 81-687C

CHRISCO, Frederick

Secy of Dept of HEW

Pltf.

CHRISCOE, Frederick

Civ-80-767E

Clyde Sanborn, Sgt., etc.

Pltf.

CHRISMAN CORPORATION

Closed Civ-74-343

Pltf.

CHRIST, Paula J.

Civ-82-333C

Def't. Leontine R. Young

Pltf.
CHRIST, Peter J.

Civ-82-333C

Deft. Leontine R. Young

Pltf.

CHRIST, Peter J.

Closed&Civ-74-146

Plff.

Closed

Christastie, John F.

Civ. 3459

Pltf.

CHRISTENSEN, Larry

Closed Civ-1972-301

Deft.

CHRISTENSEN, Russ

Closed

Civ-1970-347

Deft.

THE CHRISTIAN CANADIAN
AFRICAN LINES; INC.

Closed Civ-1968-50
Closed Civ-1969-123

Pltf.

CHRISTIAN, David E.

Closed Civ-77-343

pltf

JAMES PAUL CHRISTIAN
a/k/a James Dennis

Closed Civ 79-278

Closed

Deft.

Christian Hansen Dairy Products Inc.

Civ. 1792

Plff.

Closed

Christian, John W.

Civ. 2666

Plff.

Closed

Christian, Paul

Civ. 3459

Closed

Plff.

Christian, William H.

Civ. 3344

Plff.

Closed

Christian, Wm. Harold

Civ. 3344

Deft.

CHRISTIANA FAST FOODS, INC. Closed Civ-79-892 E
d/b/a Hungary Herman's

Plff.

Christiano, Catherine

Closed

Civ. 3373

Plff.

Christiano, Margaret R.

Closed

Civ. 3373

Closed

Plff.

Christiansen, Lawrence

Div. 951

Deft.

Closed

Christie, Betsy

Civ. 9649

Deft.

Closed

Christie, DeForest L.

Civ. 9649

CIVIL

Dept.

Christie, Hazel

Civ. 8678

Continued

Dept.

Christie, Lavearne

Civ. 5678

Deft.

Christie, R.

Civ. 6492

Pltf.

CHRISTMAN, James E.

Closed Civ-1968-152

Pltf.

CHRISTMAN, Miles

~~Closed~~ Civ-1971-343

Deft.

CHRISTNER, Kenneth,
Superintendent of Eden
Schools

Civ-80-994E

Margaret F. Curtin, etc.

Pltf.

CHRISTOPHER, Charles

Closed Civ-1972-589

Deft.

CHRISTNER, Kenneth, as
Superintendent of Eden
Schools

Close Civ-R0-994E

Margaret Curtin, etc.

Pltf.

CHRISTOPHER, John F.

Closed Civ-75-448

PITI

CHRISTOPHER, Marcia Lee Closed Civ 79-356
See BK #78-2184

Pltf

MISC CIV 85-9

CHRISTY, Dwight

Deft Hub Manufacturi g Co., Inc,

Pltf.

CHRISTY, Earl

Closed

Civ. 11,257

Pltf.

CHRISTY, Stewart

Close Civ-1969-182

Close Civ-1970-216

Deft.

CHRISTY, Thomas J.

Closed Div-79-816

Deft.
CHROMOLOX, INC.

~~Closed~~ Civ. 10,812

Plff.

Chromster, Joseph

~~010888~~

Civ. 10,071

Deft.

Closed

Chronlos, Michael

Div. 1934

Pltf.

CHROSNIAK, Arthur

Closed

Civ-1970-252

DEFT

~~Global~~ CIVIL 80-308 *e*

(ONE 1975) CHRYSLER CORDOBA

USA

Pltf.

CHRYSLER CORPORATION

Closed

Civ-1971-43

~~Gixx1973x282~~

Deft.

CHRYSLER CORPORATION

Flemming Civ. 11,218 ^{Closed}

Flemming ^{Closed} 11,278

^{Closed} Seneca Civ-1967-232

Gerace ^{Closed} Civ-1969-414

^{Closed} Civ-1972-442

^{Closed} Civ-1973-282

^{Closed} Civ-74-177C

^{Closed} Civ 79-228

Deft.

CHRYSLER CORPORATION

Closed Civ-78-184

Deft.

CHRYSLER CREDIT CORPORATION Closed Civ-1973-253

Closed Civ-1973-282

Closed Civ-78-184

Closed

Dept.

Chrysler, DeLuxe Coupe, 1939-motor B-28789

Civ. 212

1967 Imperial Closed Civ-1967-248

Deft.

CHRYSLER FINANCIAL CORPORATION

Closed Civ-1973-282

Closed Civ-78-184

Deft

CHRYSLER LEASING CORPORATION ~~closed~~ Civ-1973-282
~~Closed~~ Civ-78-184

Closed

Deft.

Chrysler Motors, Corp.

Civ. 8753

~~Closed~~ Civ-1966-167

~~Closed~~ Civ-1967-232

~~closed~~ Civ-1972-442

~~Closed~~ Civ-1973-282

Closed Civ-74-177

~~Closed~~ Civ-78-184

Deft.

CHRYSLER REALTY CORPORATION, closed Civ-1972-442

closed Civ-1973-282

Closed Civ-74-177C

Civ-78-184

Closed Civ 79-228

Closed

Deft.

1935 Chrysler Sedan, Engine No. CZ 2474

Civ. 96

1937

"

"

Motor CI6-68233

285

Deft.

Chubs, 40 boxes

Civ. 7408

closed

Deft.

CHUCK & CAL'S GUN REPAIR, INC. Closed Civ-78-804

JTE

Dept.

Chudy Paper Co.Inc.

Civ. 9694

ptf.

CHUDY, Theresa

~~2000~~ Civ 78-658

Pltf
CHUNN, Raymond Lee

Civ-82-189B(C)

Deft Haorld J. Smith, etc, et al

Pltf.

Chunn, Raymond Lee

Closed Civ 78-568

PLTF.

CHURAKOS, THEODORE GEORGE

Closed CIV. 78-760

Pltf.

CHURCH & DWIGHT CO., INC.

Closed Civ-75-184

Plff.

Closed

Church, Kenneth

Civ. 3459

Deft.

CHURCH OF JESUS CHRIST
OF LATTER-DAY SAINTS

Closed Civ-1972-113

Deft.
CHURCH OF NAZARENE

Closed Civ. 10,792.

Pltf.
CHURCH, Ralph G.

Closed
Closed Civ. 11,179
Civ-1966-94

Plff.

Closed

Church, Robert K.

Civ. 3459

Deft

MISC CIV 85-119

(The) CHURCH OF SCIENTOLOGY
OF CALIFORNIA, et al

Deposition Notice
(Middle District of Florida)

Pltf Nancy McLean, etc.

Misc.Civ.82-204

CHURCH OF SCIENTOLOGY
of California,etal
Deft.

Nancy McLean & John McLean
her son

Pltf.

Plft.

Misc.Civ.82-163T

Church of Scientology of
Calif. etc.

Deft.

Paulette Cooper

Ddft.

THE CHURCH IN THE SHORELINE

Closed Civ-78-152

Pltf.

CHURCHILL, David A.

Case Civ-76-186

Dept.

Closed

Churchill, Howard D.

Civ. 5278

Plff.

Closed

Churchill, Philip

Civ. 7345

Deft.

CHUTE, Richard H.

Lot#14

Civ-80-616C

Sub-Lot#4,
5, 6 and 7

Civ-80-617C

United States of America

Deft.

CHUTE, Shirley G.

Lot #4

Civ-80-616C

Sub-Lot #4,
5, 6 and 7

Civ-80-617C

United States of America

Deft.

CHWELOS, Michael

Closed Civ-79-699E

Plff.

Closed

Chwiej, Michael

Civ. 440

Pltf.

CHYU, Nancy D.

Civ-80-1079E

County of Chautauqua, et al.

Civ-81-135B(E)

Deft.
CIACCIA, Celeste, Individually and as a
Caseworker and Employee of and
with the Department of Social
Services of the County of Monroe

James Whelehan, et al

Case

Plff.

Ciaccia, Ergildo

Civ. 6401

-Marff

peso 6466

Pltf.

CIACCIA, Judy

Closed Civ-79-701

Pltf.
CIACCIA, Victor III

Encl-102
Closed Civ-79-701

Class

Dept.

Ciafani, Flamino

Civ. 4778



Deft.

Closed

Ciampoli, Louis

Civ. 4092

Closed

Deft.

Ciampoli, Margaret

Civ. 4092

Pltf.

CIANCIOSI, Nicholas
Anthony, Jr.

Closed Civ-1972-5
Closed Civ-1972-88
Closed Civ-1972-89

Plff.

Class

Cianfrini, Augustine

Civ. 102

Deft.

CIAVELLA, Michael D.

Closed Civ-80-512E

United States of America

PLTF

MISC CIV 85-144

CIBA-GEIGY CORPORATION

(Deposition Notice)
Southern Dist. of NY

Deft Thompson Medical Co., Inc.

Plff.

Closed

Cicciari, Anthony

Civ. 12

Deft.
DR. CICCONE

Closed Civ-1971-415

Pltf.

CICCONE, Frank

Civ-79-575

Deft.

CICCOTLI, Angelo, Food Manager, Civ-81-728C
Attica

Teddy Shabazz Lewis & 1

Plff.

Closed

Cicero, Charles

Civ. 7395

Pltf.

CICERO, James

Closed Civ-1972-143

Deft.

CICERO, Theodore M., Estate of ~~Closed~~ Civ-74-551

~~Closed~~ Civ-75-273

Deft.

CID, A. Louis

Director, Masten Park

Rehabilitation Center

Closed Civ-1969-94

Closed Civ-1969-290

Closed Civ-1972-149

Pltf.
CIECIEREGA, Edward

Closed
Civ-1972-310

Plff .

~~Closed~~

Cieloszyk, Pearl

Civ. 8958

Closed

Plff.

Cieloszyk, Stanley

Civ. 8958

Deft.

CIERLICKI, John S.

Closed Civ-80-586E

United States of America

Pltf.

CIESLA, David P., of the
Internal Revenue Service

Misc. Civ-80-29

C. Perry's Nurseries and Garden Center, Inc.

Pltf.

CIESLA, David P., of the
Internal Revenue Service

Misc. Civ-80-31

S.C. Parker & Company, Inc.

Pltf.
CIESLA, David P., of the
Internal Revenue Service

Misc. Civ-80-25

Chase Manhattan Bank of Western New York

Pltf.

CIESLA, David P., of the
Internal Revenue Service

Misc. Civ-80-35

Bank of New York Western Region

Pltf.

CIESLA, David P., of the
Internal Revenue Service

Misc. Civ-80-27

Manufacturers & Traders Trust Co.

Deft.

CIESLIK, Marion L.

Closed Civ-79-245E

Defendant
Cifelli, James

Closed Civ. 78-319

Closed CIV. 78-575C

Deft.

Closed

Cile, Biago

Civ. 5411

Deft.
CILMAN, Benjamin

Civ-1967-89 Closed

Deft.
CILMAN, Philip

Civ-1967-89 ^{Class}

Pltf.

CIMASI, Deborah K.

Closed Civ-1973-204

Pltf.

CIMASI, John L.

Closed Civ-1973-204

DEFT

Closed CIVIL 81-565C

CIMATO BROTHERS, INC.

Laborers' Int'l Union of North America
Local 91

Pltf.

CIMATO BROTHERS, INC.

Closed Civ-1972-257
Closed Civ 78-688

Pltf.

CIMINELLI, Armond

Civ-79-36

Deft.

Ciminelli Corporation Closed Civ-1973-82

Pltf.
CIMINESI, Frank

Closed Civ-1968-272

PLTF

CIVIL 81-1049E

CIMINESI, Samuel J.

South Bflo Railroad

Flff.

Closed

Cimini, Helen R.

Civ. 10202

Deft.

CINA, Charles

Closed Civ-1972-441

Misc.Civ.82-217

CINCINNATI BOX &
PARTITION CO.

Pltf.

Reliable Converted Machinery
Co. and Randolph Box & Label
Company.

Deft.

Deft

MISC CIV 84-76

CINCINNATI MILACRON COMPANY

Pltf Data Compass Corp & 1

Pltf.

CINECOM THEATRES MIDWEST
STATES, INC.

Closed Civ-74-200

Deft.

CINEMA V. DISTRIBUTING INC.

Misc.Civ-77-57

Pltf.

CINEMA VENDING, INC.

Closed Civ-80-146B

Def't.: Thomas Hastings etc.

Deft.
CINERAMA, INC.

dated Civ-1971-571C

Deft.

CINERAMA RELEASING CORP.

Closed

Civ-1971-571^c

Civ-74-132

Pltf.

CINO, Joseph R.

Misc.Civ.78-56

CINO, Richard J.

Misc.Civ. 81-175

Re: Military Road Associates

CINO, Richard J.

Re: DI-COL

Misc.Civ. 81-229

CINO, Richard J.
as Secretary of
Shermatic Inc.

Misc.Civ. 81-168

U.S.A. & James F. Otwell, IRS

CINO, Richard J.

Misc.Civ. 81-166

U.S.A. & James F. Otwell, IRS

CINO, Richard J.

Re: Dri-Fin

Misc.Civ. 81-172

U.S.A. & James F. Otwell of IRS

CINO, Richard J.
as Pres. of
J&V Sales, Inc.

Misc.Civ. 81-167

U.S.A. & James F. Otwell, IRS

CINO, Richard J.
as Secretary of
Wish-A-Wash, Inc., Ltd.

Misc.Civ. 81-169

USA & James F. Otwell of IRS

Deft.

CINTORINO, John A.

Closed Civ-80-704E

United States of America

Deft.

Cintra Realty Corp.

Closed

Civ. 3892

Pltf.

CINTRON, Albert

ClosedCiv-75-226

Deft.

Civ-79-916B

CIOFFI, Frederick T., Acting Assistant
Secretary for Civil Rights

The University of Rochester

Deft.

Cipco Construction Corp.

~~Closed~~ Civ-80-955C

John Deere Industrial Equipment Co., Inc.

Plff.

CIPOLLA, Henry E.

Closed Civ. 10,647

CIPOLLA, Pasquale D.

Misc.Civ. 81-134

U.S.A. & Revenue Ofcr Jagodzinski

Deft.

CIPOLLA, Pasquale D.

Misc Civ 78-17

Deft
CIPRIANA, Len

Civ-82-33B(E)

Pltf Wow & Flutter Music, Inc. et al

Deft.
CIPRIANA, Len

Civ-79-543 B
(e)

Plff.

Closed

Cipriani, Edna

Civ. 7549

Def.

CIPRIANI, Frank D.

Civ-1968-385

Dept.

Closed

Cipria ni, Louis

Civ. 7549

Closed

Deft.

Cipriano, Alvin J.

Civ. 5088

Deft.

CIPRIANO, Michael J.

Close6 Civ-78-565

Plff.

Closed

Circle Theatre

Civ. 7439

Deft.

CIRCUIT TESTERS and POCKET FLASHLIGHTS Closed Civ-74-550

Deft.

CIRILLO, Ruben

Civ-80-261

Kathleen M. Diggs

Pltf.

CIRONE, Romolo

Closed Civ-79-712E

Deft.

Closed

Cirrinzione, Vincent W.

Civ. 10202

Plff.

Closed

Cirrito, Angelo

Civ. 6300

Plff.

Closed

Cirrito, Rose B.

Civ. 6300

Pltf.

CISLO, Jean

Civ-76-163

Blff.

Closed

Cisowski, Josephine

Civ. 5667

Misc.Civ.82-205

CITCOM SYSTEMS, INC.

Deft.

Fred Catalano &
Catalano Associates, Inc.
Pltf.

Deft.

Closed

G. I. T. Corp.

Civ. 10,023

Creditor MB 83-4E
CITIBANK, NEW YORK STATE (N.A.)

BK 81-12675

Debtor
JOSEPH C. HOWARD

DEFT

MISC CIV 83-29-31 *EC*

CITIBANK (NYS) N.A.

83-30 *EC*

Custodian of records Raymond Moreland

USA + 1

Deft.

CITIBANK, NEW YORK STATE

Misc.Civ-82-112C

and BARBARA DECKER,
Custodian of Records

Pertaining to
SEYMOUR BERNSTEIN

Pltf. U.S.A. & William Haslinger of the
Internal Revenue Service

Deft Misc Civ-82-90B(C)
CITIBANK, NEW YORK STATE, N.A. Custodian
of Records Pertaining to Robert J. Eamer

Pltf USA & 1

Deft.

CITIBANK (N.Y.S.) N.A.

Misc.Civ.81-121B(E)

Pltf: U.S.A. & 1

Deft.

CITIBANK (WESTERN) N.A.

Civ-81-230C

Columbia Security & Transfer, Ltd.

Deft.

CITIBANK

Misc Civ-80-248B

U.S.A. & William R. Schirmer, etc.

DEFT

Misc Civ 80-256C

CITIBANK and Len Latona, Asst. Mgr.

USA + 1

Deft.
CITIBANK, N.A.

Closed Civ-80-448B

USA

Deft.

CITIBANK (WESTERN), N.A. Closed Civ-74-358

Deft.

CITIBANK (MID-WESTERN), N.A.

Closed Civ-78-264

Deft.

Closed JTC

Citibank of New York States, N.A. Civ-80-396

United States of America

Deft.
Citibank (New York State), Misc. Civ-80-109
N.A.

U.S.A. and 1

Deft

Misc Civ 80-52

CITIBANK]
(Custodian of records per to Robert & Karen
Moser)

USA + 1

(*URS*)

Deft.
CITIBANK

Misc. Civ-79-
106

Deft.

Citibank, New York State, Misc. Civ-80-223E

Custodian of Records

Pertaining to Paul K. Gerring

U.S.A. and Michael DelValle

Misc.Civ.82-180

CITICORP HOMEOWNERS, INC,
Advance Mortgage Corp., Citibank
N.A. and Citicorp Acceptance Co.
Deft.

KNIGHT MOBILE HOMES, INC.
ANTONIO & DONNA CICCARELLI

Pltf.

PLTF.

CITICORP

Closed civ. 78-446

Deft.

Citio-Corp

Closed CIV. 78-446
HFB

Dept.

~~File~~ Closed

Cities Service Oil Co.

Civ. 3485

Deft.

CITIZEN ADVISORY COUNCIL

closed Civ-76-233

Closed

Flff.

Citizens Bank of Attica, N. Y.

Civ. 10,061

Deft.

Citizens Bank of Pen Yan

Civ. 5766

Deft.

THE CITIZENS BANK OF PERRY ^{Closed} Civ. 10,991

Pltf.

CITIZENS COUNSEL ON HUMAN
RELATIONS (CCHR)

Closed Civ-1970-42

Civ-1972-325

Closed Civ-75-244

Closed Civ-76-156
Civ 79-258

Plff.

Citizens Central Bank - Limburg	Closed	Civ. 9674
"	Closed	9675
"	Closed	9676
"	Closed	9679
"	Closed	9680
"	Closed	9766

Pltf.

CITIZENS FOR ACTION AT THE
LOCAL LEVEL, INC.

Closed Civ-1973-222

Deft.

CITIZENS CENTRAL BANK

Misc. Civ.-79-91

CITIZENS MORTGAGE INVESTMENT
TRUST

Misc.Civ.82-9BC

Deft.

The CITIZENS NATIONAL BANK AND ~~Loaned~~ Civ-77-278
TRUST COMPANY ~~closed~~ Civ-77-718

Deft.

Citizens National Bank Closed Civ-80-1152E
and Trust Co.

United States of America

Deft.

Citizens National Bank and Trust
Company

Civ-80-293

Raymond E. Greene

Plff.

Class

Citizens Nat'l Bank & Trust Co. of Hornell, NY.

Civ. 25

Hill

151

Pltf.
CITRO, Albert

~~Closed~~ Civ-81-826C

Deft. Mr. Donnelly, Correction Sergeant

PLTF

CIVIL 81-446C

CITRO, Albert

Closed

Irving Wilson

Pltf.
CITRO, Mr. Albert

Civ-81-1075C

Deft. Mr. E. F. Helak

PLTF

Closed CIVIL 80-669C

CITRO, Albert

~~Harold J. Smith~~

SHANNON, OFFICER, ET. AL.

Deft.

Citron, 25 cans

Civ. 94311058¹

Plff.

Closed

City Bank Farmers Trust Co.

Civ. 131

DEFT

CIVIL 80-465C

CITY OF BUFFALO LAW DEPARTMENT

USA

Deft.

City of Buffalo, New York

Civ-80-307

Henry Allen Jamison

Deft.

Closed

City Car & Truck Rental Ltd.

Civ. 5985

Dept.

Closed

City Chair Rental & Supply

Civ. 5126

Dept.

Class

City Chevrolet Co.

Civ. 2874

Deft.

City Fruit Store

Closed

Div. 2341

Deft.

City Mission Society, Inc.

Civ. 566

DEFT

CIVIL 81-989E

CITY OF BUFFALO, The

Betty T. Herron

Deft.
CITY OF BUFFALO

Closed Civ-74-195
Civ-75-244

Civ-75-470

Closed Civ-78-879

Closed Civ-75-326
Closed Civ-79-307
Civ-79-385

Closed CIV-78-476E

Closed CIV-77-164E

closed CIV 78-143E

closed CIV 78-389E

DEFT

Closed

CIVIL 81-890E

CITY OF BUFFALO

Myron Yancey, Sr.

Def't.

CITY OF BUFFALO, NEW YORK

Civ-81-886C

Pltf. Gerard Marchette

Deft.

CITY OF BUFFALO, NEW YORK

Civ-81-855C

Pltf. Christie L. Rothschild, et al.

PLTF

CIVIL 81-856E

CITY OF BUFFALO

American LaFrance,
(Division of A.T.O. Inc)

Deft.
City of Buffalo

Civ-81-447E

Michael Kreppel

DEFT

CIVIL 81-282C

CITY OF BUFFALO, THE

Annie Laurie Gannon

DEFT

CIVIL 81-254C

City of Buffalo Board of Education

John Bushey; Misty Houston; C. DiSalvo; and
Amy Mendola

Deft.

Civ-81-228C

CITY OF BUFFALO DEPARTMENT OF POLICE

Jerome T. Saddler

DEFT

CIVIL 81-195C

CITY OF BUFFALO, The and
Unknown Bflo Police Officers

Barbara Faulring, as Administratrix of
Estate of Glenn Faulring, Deceased

Deft.
City of Buffalo

~~Closed~~ Civ-80-1006E

McLean-Thomas, Inc.

DEFT

CIVIL 80-874C

CITY OF BUFFALO, The

Suzanne Hahn, et. al.

Deft.
City of Buffalo

Civ-80-9

Deft.

THE CITY OF BUFFALO

Clos. Civ-79-467

Deft.

Closed

THE CITY OF BUFFALO DEPT. OF POLICE Civ-79-467

DEPT

CIVIL 80-424C

CITY OF BUFFALO, BOARD OF EDUCATION

Tillie M. Moore

Deft.

City of Dunkirk

Closed Civ-1972-655
Closed Civ. 78-359

Deft.

CITY OF ELMIRA

Civ-81-772B(C)

Pltf. U.S.A.

Deft.

The CITY OF ELMIRA

Closed Civ-78-231

Dept.

CITY OF HORNELL HOUSING
AUTHORITY

Closed Civ-76-459

DEFT.

Closed CIV.78-762

CITY OF HORNELL NEW YORK

Deft.

Closed Civ-79-535

THE CITY OF JAMESTOWN, NEW YORK

Deft.

CITY OF JAMESTOWN HOSPITAL

Civ. 11, 749

closed Civ-78-14

7
Deft.

CITY OF LACKAWANNA, NEW YORK

Civ-79-552

Deft.

CITY OF LACKAWANNA

Misc. Civ-77-75

DEPT

CIVIL 81-282C

CITY OF NEW YORK

Annie Laurie Gannon

DEFT

CIVIL 81-893C

CITY OF NIAGARA FALLS, NEW YORK

Falls Riverway Realty
Forest City Dev. Corp

Deft.

City of Niagara Falls, New York Civ-81-749E

Deborah Bolents

Deft.

City of Niagara Falls, N.Y.

Civ-81-559E

The Canada Coach Lines Limited

Deft.
City of Niagara Falls,
New York

Civ-79-987

Deft

CITY OF NIAGARA FALLS, N.Y.

CIV 79-990

*USA

DEFT

CIVIL 81-363C

CITY OF NIAGARA FALLS, N.Y.

USA

Deft.

City of Niagara Falls

JTE

Closed Civ-80-384

U.S. Labor Party & 2

Deft.

THE CITY OF ROCHESTER

Closed CIV-79-612 B

Closed CIV-77-145 E

DEFT

CIVIL 81-282C

CITY OF ROCHESTER, N.Y.

Annie Laurie Gannon

Deft.

CITY OF ROCHESTER DEPARTMENT **Closed**Civ-76-513
OF URBAN RENEWAL AND ECONOMIC
DEVELOPMENT

Pltf.

THE CITY OF ROCHESTER, Individ. &
on behalf of Donald Bunch

Closed Civ-75-266

Pltf.

CITY OF ROCHESTER

Closed Civ-76-12

Deft.

CITY OF ROCHESTER

Civ-1966-249

Civ-76-476

Closed

Civ-78-592

Deft.

City of Tonawanda Urban Renewal Agency

Civ. 78-417

Deft.

CITY PRODUCTS CORPORATION Closed Civ-1968-306

Deft.

CITY SERVICE TAXI

Closed Civ-78-306

Closed Civ-78-752

Deft.

City of Tonawanda

Closed Civ. 78-417

DEFT

Closed

CIVIL 81-133C

CITY SERVICE TAXICAB OF BUFFALO

Leon Taylor

Deft.

CIUROS, William

Blow Civ-77-238

Deft.

CIVALIER, Henrietta

Closed

Civ. 11,416

Deft.

CIVALIER, William

Closed

Civ. 11,416

Deft.

CIVIC SOUTHERN FACTORS CORPORATION closed civ-1973-158

110200

Dept.

Civil Aid Patrol, Inc.

Civ. 7954

Deft.

CIVIL SERVICE COMMISSION
OF THE STATE OF NEW YORK

Closed

Civ. 10,994

Deft.
CIVIL SERVICE EMPLOYEES
ASSOCIATION, LOCAL 403

Civ-82-218C

Pltf. Robert N. Davis

Deft.

CIVIL SERVICE EMPLOYEES ASSOCI-
ATION, INC.

176-
Closed Civ-77-49

Deft.

CIVIL SERVICE EMPLOYEES
ASSOCIATION, INCORPORATED

Misc. Civ-77-77

Deft.
CIVILETTI, Benjamin

Closed Civ-79-137

Deft.

CIVILETTI, Benjamin

United States Attorney General

Closed Civ-79-667

DEFT

~~Closed~~ CIVIL 80-324C

CIVILETTI, Hon. Benjamin,
Atty General of U.S.A.

Carmen Elia, etc.

Civiletti, Benjamin R. (Deft.) Closed Civ. 78-357
Individually & in his official capacity
the U.S. Marshall Service

Dept.

Civrozak, Helen

Div. 977

Deft.

Civrozak, Walter

Civ. 977

Closed

Dgft.

O.J.D.Packing Co., Inc.

Civ. 2393

Deft.

CLAFIN, Gertrude-Administrator

Closed

Civ. 10,635

Deft.

CLAFLIN, Mr. & Mrs.

Closed Civ. 10,783

Pltf.

CLANCY CARTING AND STORAGE
COMPANY, INC.

Civ-81-1110C

Deft. The New York State Conference Pension
and Retirement Fund

Pltf.
GEORGE M. CLANCY CARTING
CO., INC.

Civ-81-1110C

Def't. The New York State Conference Pension
and Retirement Fund

Pltf.

CLANCY, John L.

Civ-80-995B

Civ-80-997B

Delaware & Hudson Railway Co.

Pltf.

CLANCY, Michael, Individually
and as a participant in, and
beneficiary of, the New York
State Teamsters Conference
Pension and Retirement Fund

Civ-81-1110C

Deft. The New York State Conference Pension
and Retirement Fund

PLTF

CIVIL 81-634C

CLANTON, Ellis, a/k/a
(Clay Williams)

(SEE: WILLIAMS, Clay)

Harold J. Smith; Edward Hammock; Anthony
Villella; Lauren Wixson; Leo Levy; Colin
Maclennan; Richard Low; Daniel Scalza; Richard
Spelfanza; Henry Conforti

Pltf

CLANTON, Ellis T., Jr.

Civ-79-686

Deft.

CLAPP, Claude D.

Civ-77-618

Deft.

CLARENCE

Erie County, N.Y.

2,521 sq. ft. ^{Closed} Civ-1967-266

Pltf.

CLARENCE A. HACKETT, INC.

Closed Civ-1970-269

Dept.

CLARENCE REDI-MIX CONCRETE
CORPORATION

610384 Civ-76/445

Deft.

CLARENCE SAND AND GRAVEL CORP. Closed Civ-75-332 E

Closed

Plff.

Clarey, Clifford L.

Civ. 4698

Pltf.

CLARIN CORPORATION

Closed CIV-1971-538

Deft.

CLARK, ?

NYS Correctional Facility Officer

Close Civ-1972-583

Deft.

CLARK, ADDA BELL

Closed

Civ. 2888

PLTF

CIVIL 80-518C

CLARK, Alexander

Ed Cosgrove

Joseph Schoellkoff

James Verrastro

Joseph Mordino

Dan DiPirro

Joe Sperazz

Shirley Allen

Closed

Deft.

Clark, Anna Olive

Civ. 422

Deft.

Clark Bono Roofing and
Construction Company

Civ-81-204E

Raymond J. Donovan, etc.

Deft.

CLARKE, Bradley

20 x (Civ-78-61

Deft.

CLARK BROTHERS COMPANY,
Division of Dresser Ind.

Closed Civ-74-230

Closed

Deft.

Clark Brothers Co.

Civ. 7293

Deft.

010803

Clark Bros. Co. Inc.

Civ. 10145

Pltf.

CLARK, Charles

ClosedCiv-1972-256

Plff.

Clon04

Clark, Charles Lee

Civ. 10297

DEFT

CIVIL 81-47C

CLARK, Chester, Inmate Classification, Attica

Wm Underwood

Deft.

CLARK, Clifford D.

11080A Civ-75-322

DEFT

CIVIL 81-572C

CLARK, Clifford M., President of the State
University of N.Y. at Binghamton

Christopher J. Reagan

Plff.

Closed

Clark, Clifford P.

Civ. 5 510

Deft.

CLARK, Reverend Daniel

Closed Civ-76-132
~~Closed~~ Civ-76-148

Pltf.

CLARKE, Daryl

Civ-76-549

Plff.

Clark, Dennis J.

701999

Civ. 7050

Deft.

CLARK, Donald B.

Civ-78-264

Deft.

Closed

Clark, Dorothy J.

Civ. 6779

Closed

Plff.

Clark, Douglas R.

Civ. 6509

Deft.

Closed

Clark, Earl E.

Div. 715

Deft.

CLARK, Edmund d/b/a Clarks Natural
Herbs,

Civ-80-13

SEE: Forfeiture; Among others, an
article of food consisting of an
undetermined number of burlap bags
etc.

Deft.

CLARK, Elaine T.

Closed Civ-76-322

Dept.

Closed

Clark, Elmer

Div. 977

Dept.

Clark, Elmer G.

Civ. 977

Closed

Deft.

Clark, Erna L.

Civ. 1173

Deft
CLARK EQUIPMENT COMPANY

MISC CIV 83-108

Pltf Baltimore Rigging Company

Deft.
CLARK EQUIPMENT COMPANY

Civ-80-753B (E)

David Kulijof

deft

CLARK EQUIPMENT COMPANY

Civ 79-135

Dept.

Closed

Clark, Esther M.

Closed

Civ. 8055

Civ-1969-131

Closed

Deft.

Clark, Francis L.

Div. 2270

Deft.

CLARK, Frank

Civ-81-1018B(C)

Pltf: Wilmac Business Equipment Company

Deft.

Closed

Clark, Frank L.

Div. 2189

Deft.

Closed

Clark, Frederick R.

Civ. 5493

Deft.

Closed

Clark, Genevieve W.

Civ. 6047

Pltf
GEORGE A. CLARK & SON, INC.

MISC CIV 83-116

Def't McLaughlin Electric Supply House, Inc.
and Robert Gunderson

Pltf.

CLARK, George

ClosedCiv-74-338

Deft.

Closed 7

Clark, George A.

Civ. 1085

977

Plff.

Closed

Clark, George H.

Civ. 4750

Pltf.

CLARK, Glaus P.

Civ-79-36

DEFT

Closed

CIVIL 81-1114E

CLARK, ~~Howard~~ ^{Harold} H.

(see: Clark's Restaurant)

The Coca-Cola Co.

Plff.

Clark, Henry A.

Civ. 3235

Deft.

Closed

Clark, Herbert John

Civ. 5 527

Pltf.

CLARK, Howard E.

Case Civ-1971-529

Deft.

CLARK INGRAHAM TRUCKING CO.

Closed Civ-1971-480

Deft.

- Closed

Clark, Iona E.

Civ. 422

Deft.

CLARK, IRVING F.

C10500 Civ-75-209

Pltf.

CLARK, James

Civ-75-92

Closed

Deft.

Clark, James E.

Civ. ^{Closed} 1173
Closed 8055

Plff.

Closed

Clark, James ^{Emt}

Civ. 6883

Deft.

CLARK, James L.

Closed Civ-1969-131

Closed

Deft.

Clark, James P., Sr.

Civ. 3039

Deft.
CLARK, Jean

Closed Civ-74-316

Plff.

Closed

Clark, Jennie Militello

Civ. 3552

DEFT

CIVIL 80-796C
80-797C

CLARK, John

Thomas Domino	-	796
Kenneth Kuczka		797

Deft.

Clark, John

Closed

Div. 2888

Closed

2331

Closed

Deft.

Clark, John Patrick -Foster- Civ. 6419
" Closed 6431

Deft.

CLARK, John V.,

Civ-90-1194E

Commissioner of the Erie

County Department of Personnel

David R. Karney

Deft.

CLARK, Mrs. Joyce J

Closed

Civ. 10,694

Deft.

CLARK, Joyce Ogden

Closed Civ-74-421

Deft.

CLARK, Kenneth B.

Civ-1972-325

Deft.
CLARK, Louis

Civ-81-701B (C)

Plff.

Clark, Mabel V. H.

Civ. 8309 *Closed*

CLARK, Merrell, E., Jr.

New York, N.Y.

Adm. August 6, 1982

Deft.
CLARK, Murray B.

Closed Civ. 10,662

Closed 10,885

Deft.
CLARK, Nora

Closed Civ. 10,496

Closed 10,532

Closed 10,662

Closed 10,751

Closed 10,784

Close 10,792

closed 10,885

Close 1967-258

74-396

Pltf.

CLARK, Norman

Class# Civ-76-285

Dept.

Closed

Clark, Oro L.

Civ. 715

Dept.

Closed

Clark, Pauline

Civ. 2270

PLTF

CIVIL 81-1008E

CLARK, Peter

NFTA

NFT Metro Inc

Deft.

Clark Property Corp.

Civ. 6492

Deft.
CLARK, R.

Civ-81-932C

Pltf. Andres Gonzalez

Deft.
CLARK, R., Sgt.

Civ-80-813E

Gregory Dupree

Pfff.

Closed

Clark, R.L.T.

Civ. 3344

Deft.
CLARK, R.W., Sgt.

Civ-81-39E

Richard Utley

Deft.

CLARK, Ramsey

CLOSED Civ-1967-435

Pltf.

CLARK, Ramsey

Close# Civ-75-7

Plff.

~~Class~~

Clark, Rebecca Mt. Pleasant

Civ. 84

Deft.

CLARK RESIDENCE CEMETERYclosed. Civ/ 10,885

Pltf.

CLARK, Richard

closed Civ-1971-101
closed Civ-1972-3

Deft.

CLARK, Richard H.

Misc.Civ.77-14

Pltf.

CLARK RIGGING AND RENTAL CORP.

Civ-1973-155

deft.

CLARK, Robert

Misc Civ 78-112

Deft.

CLARK, Robert

Misc.Civ. 78-6

Misc.Civ. 78-7

Misc.Civ.78-107

Deft.

CLARK, Robert, as Operations
Officer Marine Midland Trust
Company of Western N.Y.

Closed
Civ-1973-64

Deft.

CLARK, Robert, Security
Officer

Misc Civ-79-166

Plff.

^{RECORDED}
Closed

Clark, Robert B.

Civ. 8261

Pltf.

CLARK, Robert E., S.F.C. Closed Civ-77-346

Closed

Flff.

Clark, Robert H.

Civ. 8309

Deft.

Clark, Robert S.

C10860

Civ. 6779

Pltf.

CLARK, Ronald

Civ-78-779

Deft.

CLARK, Roy W., SGT.

JTE

Civ-80-373

George Arce

pltf

CLARK, S. T.

Closed Civ 70856-78-856

Pltf.

CLARK, Sarah

Closed Civ-80-812B

Patricia Roberts Harris, etc.

Pltf.

CLARK, Scott Leroy

ClosedCiv-78-202

Deft.

CLARK, Sergeant

Q2084Civ-78-612

Deft.

CLARK, Sgt, Correctional Officer Civ-80-325

Danley Horner

DEFT

Closed CIVIL 81-102C

THOMAS CLARK, d/b/a
CLARK'S SERVICE

Scott Adams

CLARK, Thomas

Mag.Misc. 80-0009M

CIVIL re penal sentence of Canada,
however, papers may be found in care
of Criminal Deputy.

Plff.

Clark, Thomas A.

Civ. ^{Signed} 4685

Pltf.

CLARK, Thomas J.

Closed Civ-78-211

HPB

Dept.

Closed

Clark, Tom

Civ. 3695

Dept.

Closed

Clark, Tracy

Civ. 920

Plff.

Closed

Clark, Virginia Lee

Civ. 3344

3rd PTY DEFT.

W.W. CLARK CORP.

CIV-1972-526

Plff

Clark, Walter F.

Civ. 3235

Pltf.

CLARK, William A.

Closed CIV-1971-487C

Pltf.

CLARK, William F.

Closed Civ-1971-455

Deft.

Closed

Clark, William B.

Civ, 5129

Deft.

Closed

Clarke Floor Machine Co.

Civ. 10163

Dept.

Closed

Clarke Floor Machine Co., Division of Studebaker Corp.

Civ. 10163

Deft.

Closed

Clarke, George A.

Civ. 1085

Deft.
CLARKE, Dr. Gilbert C.

Closed Civ. 11,594

Deft.

CLARKE, Philip V., Sr. ~~Class~~ Civ-81-178B (c)

Killdory Limited

Pltf.

CLARKE, Robert

Closed Civ-1971-507

Deft.

Clarks Natural Herbs

Civ-80-13

SEE: Forfeiture; Among others, an article of food consisting of an undetermined number of burlap bags etc.

DEFT

Closed CIVIL 81-1114E

CLARK'S RESTAURANT

(See ^{avoid} Howard H. Clark)

The Coca-Cola Co.

DEFT

CIVIL 81-102C

CLARK'S SERVICE

Scott Adams

Deft.

Clarkson Press, Inc.

Civ. 4958

Deft.
CLARONI, W.

Closed Civ-1970-428
Closed^{ua} Civ-76-298

Deft.

Clary, Joseph

Closed Civ. 9051

9555

Plff.

Closed

Clati, Patsy J.

Civ. 3459.

Pltf.
CLAUSE, Ken

Closed Civ-79-812

Dept.

Closed

Clauss, Harry

Civ. 2243

Deft.

CLAWSON, H.

d/b/a Clawson Brothers

Closed Civ-1971-488

Deft.

CLAWSON, Marion
d/b/a Clawson Brothers

Closed Civ-1971-488

Plff.

Closed.

Clay, Carrie W.

Civ. 3344

Plff.

Closed

Clay, Frank

Civ. 8450

Cloned

Plff.

Clay, James Bruce

Civ. 5895

Deft.

CLAY, William

Closed Civ-1971-561

Pltf.

CLAYMAN, Joel

Civ-81-92C

Deft. Harold J. Smith, Superintendent,
et al.

Pltf.
CLAYMAN, Joel

JTE
Civ-80-385

Harold J. Smith & 1

Pltf.

CLAYMAN, Joel

JTC

Civ-80-367

Harold J. Smith & 1

Pltf.

CLAYTON, Alvin E.

Case No. Civ-75-128

Pltf.

CLAYTON, Jeffrey

Civ-77-404

Pltf.

CLAYTON, Rosemary Biancavila Civ-77-404

Deft.

CLAYTON, Stanley

~~Closed~~ Civ-75-327
~~Closed~~ Civ-77-16
Civ-77-432

Deft.

CLAYTON, Stanley, as Pres. ^{DA 60 Civ-1973-172}
Local No. 375, Affiliate of ^{1050 Civ-75-217}
INTL. Brotherhood of Teamsters,
Chauffeurs, Warehousemen &
Helpers of America

Deft.

Closed,

Clayton, Stanley

-Motor Express

Civ. 7131

Aetna

Closed

6444

Herriott

11,297

Anzalone Closed Civ-1971-254

deft

CLAYTON, W. Graham Jr
U.S. Secretary of Navy

Civ 79-396 Closed

Pltf.

CLEAGUE, Beverly

07-009 Civ-78-241

Closed

Plff.

Cleague, Richard

Civ. 6660

Deft.

CLEARE, Thomas

Closed Civ-1970-459

Deft.

CLEARFLOAT, INC.

Civ. 11,279

Closed

Class

Pfff.

Cleary, John J.

Civ. 6150

Plff.

Cleary, John P.

Civ. 9497

Plff.

Cleary, Mildred

Civ. 9497

Deft.

CLEARY SULLIVAN OIL CO.

Closed Civ-1970-499

Deft.

CLEAVER, Jack W. Jr.

Closed Civ-78-304 *JTE*

Deft.

CLELAND, Max

Civ-79-594

Deft.

CLELAND, Max, Administrator of
Veterans Affairs

Close Civ-79-594

GTC

Deft.

CLEM, EDWARD E.

61029:Civ-75-209

Deft.

CLEMENS, Clarence

Closed Civ-75-411

Plff.

Clemens, Doris

Closed

Div. 3373

Pltf.
CLEMENS, Frank W.

Civ-79-489

Pltf.

CLEMENS, Joseph L.

Closed Civ-75-82

Pltf.

CLEMENS, Kathy

Civ-79-489

PLTF

CIVIL 80-390 ~~Closed~~ jtc

CLEMONS, Michael & Barbara Ann.
(individually & on behalf of
Jennifer Lynn Clemons)

Dow Chemical
Monsanto Co
Hercules, Inc.
Thompson-Hayward
Diamond Shamrock
Wm. T. Thompson, Hoffman-Taft & Uniroal, Inc.

Closed

Dept.

Clemens, Wilhelm

Div. 789

Deft.

CLEMENT, Harold D. 11030 (Fratiani) Civ. 10353

11030² Barricelli 10354

Pltf.

CLEMENT, Leo N.

Closed Civ-1969-288

Closed

Plff.

Clements, Antonio

Civ. 3459

Dept.

C10889

Clements, Jean K.

Civ. 6133

Pltf.

CLEMONS, Edward

Closed Civ-1972-127

Pltf.

CLEMONS, Nathaniel

Civ-1966-22 Closed

" " -41 Closed

" " 95 Closed

" " 230 Closed

Civ-1967-359 Closed

Plff.

Closed

Clemons, William A.

Civ. 9631

Pltf.

CLEMONS, Willie, Jr.

Closed Civ-1971-276

Closed Civ-1971-415

Deft.

D. M. Clemson

(The Vessels Now Known Or
Formerly Known As The)

Closed Civ-80-804E

Keith Malcom d/b/a Malcom Marine

Deft.

Clerk of City of Buffalo, New York (The) Civ. 8781

Deft.
CLERK OF THE COURT

Civ-80-978B(E)

Frank A. Vicaretti, Jr.

Deft.

CLERK OF THE UNITED STATES Closed Civ-1971-54
DISTRICT COURT, Southern
District of New York

Plff.

Closed

Cleveland, Anthony B.

Civ. 8926

Deft.

~~Closed~~

Cleveland & Buffalo Transit Co.-Stage- Div. 160.
Casper 161

Deft.

Closed

Cleveland, Claire

Div. 790

Pltf.

CLEVELAND-CLIFFS Iron CO. closed Civ-1973-593

Deft

The Cleveland-Cliffs Iron Co.,^{Closed}Civ-1973-21-A

Closed

Dept:

Cleveland Cliffs Iron Co. - Kleins - Civ.	9
Ignash	912
Fifis	996
Closed Dougherty	4432
Closed Kofler	5113
Ahern	Closed 8389

Deft.

Closed.

Cleveland Cliffs Steamship Co. -Kleine -Civ. 9

Simon 592

Ignash 912

Fife 996

Lear 1350

Dougherty ^{Closed} 4402

" ^{Closed} 4432

Pltf.

CLEVELAND, Jackie

210804 Civ-78-6

Deft.

Closed

Cleveland, Melvin D.

2739

Dept.

Cleveland, P.

Div. 1496

Deft.

CLEVELAND, Patricia A.

Closed Civ-80-213 E

U.S.A.

Deft.

CLEVELAND PROFESSIONAL BASKETBALL CO. ⁹¹ ₁₀₈₆₆ Civ-76-261

Closed

Dept.

Cleveland, Sara R.

Civ. 790

Deft.

CLEVELAND TANKER INC. Closed Civ-1973-413

Pltf.

CLEVELAND TANKERS, INC. Closed Civ-1968-374-A

Closed

Deft.

Cleveland Tankers, Inc. -Brady-	Civ.	834
Noguera	Closed	4057
Roach	Closed	4451
Wolaki	Closed	5869
Yarmel	Closed	10,895
Niagara	Closed	Civ-1968-372
N.Y. Telephone Co.	Closed	Civ-1971-315
	Misc.	Civ-77-76

P1ft.

THE CLEVELAND TRUST COMPANY

Civ-79-468

Deft.

CLIFFORD, Alexander, Sec'y

Closed

Civ-80-973C

of U.S. Army

David E. Mack, etc.

Deft.

CLIFFORD CONSTRUCTION
CORPORATION

Closed Civ-76-459
Civ-77-338

Deft.

Closed

Clifford, Daniel

Civ. 9625

Deft.

CLIFFORD, Mr. & Mrs. Daniel ~~Close~~ Civ. 10,508

Deft.

CLIFFORD, Francis

Closed Civ-78-823 E

Deft.

CLIFFORD, Dr. Francis J.

Closed Civ-76-183

Pltf.

CLIFFORD, George

ClosedCiv-74-42

Deft.

Clifford, Wiley

Closed

Civ. 3505

Deft.

CLIFFSIDE TRADING, INC.

Civ-79-894

Plff.

Clifton, Arthur F.

CRV. 3235

Deft.

CLIFTON, Frank

Civ-79-895

Pltf.

CLIFTON, Raymond

Closed Civ-79-401A

Dept.

CLIFTON SPRINGS HOSPITAL OR CLINIC

Closed

Civ-78-861

Deft.

CLIFTON SPRINGS HOSPITAL

~~Closed~~ Civ-76-473

Pltf.

CLIFTON SPRINGS HOSPITAL Closed Civ-79-655
AND CLINIC

Deft.

Closed

Clifton Springs Sanitorium

Civ. 3240

Dept.

Closed

Clifton Springs Sanitarium Co. Civ. 5166

Deft.

CLIFTON SPRINGS SANITARIUM
COMPANY, INC.

01050

Civ-1968-101

Dept.

Closed

Climax Corp.

Civ. 2447

US

5389 Closed

"

Closed

9025

USA

Closed

10,955

USA

Closed

Civ-1969-4

Deft. Int.

CLINCHFIELD AND OHIO RAILWAY Closed Civ.-1971-542
COMPANY

Plff.

Closed

Cline, Marjorie N.

Civ. 3344

Deft.

CLINE, Lois C.

Closed Civ-1972-449

Deft.

CLINE, Ronald M.

Closed Civ-1972-449

Pltf.

CLING-SURFACE COMPANY

Closed Civ-75-284

Deft.

CLINGER, Julia W.

Closed Civ-74-387

deft.

Closed CIV. 79-147

CLINTON COLLISIONC

Closed

Dept.

Clinton Foods, Inc.

Civ. 5009

Closed

Deft.

Clinton Grocery

Div. 2549

Deft.

CLINTON SALVAGE CO., INC. Alleged Civ. 11,157
Closed 11,835

Pltf.

CLIPPER EXXPRESS.

Misc.Civ.77-105

Pltf.

CLIPPINGER, Allen E.

Class. Civ-1969-325

Closed

Deft.

Clise, James

Civ. 3972

Deft.

CLIVER, Clifford, as
Commissioner of the Chautauqua
County Board of Elections

Civ-80-1021E

John Ziegler & 1

Pltf.

CLOCKUS, MUSIC, INC.

Closed Civ-75-329

Pltf.

CLOHESSY, George

Closed Civ. 9167

Deft.

CLOR, Lamar, Lieutenant of
Attica Correctional Fac.

Closed Civ-74-96

Deft.

CLOR, Lt.

Closed Civ-1973-353

Closed Civ-1973-351

Closed Civ-1973-558

Closed Civ-1973-256

Deft.

CLOR, Lt. L. A.

Closed Civ-77-705

Deft.

CLOR, Lt. Lamar

Closed Civ-74-7
Closed Civ-74-45

Plff.

Gloss, Charles H.

Civ. 3235

Deft.

CLOTHIER, Carlos

Close Civ-78-565

Deft.
CLOUD, Wilton

Closed Civ. 10,784

Dft.

CLOUDEN, James P.

Closed Civ-78-725

Class

Dept.

Cloutier, Edward

Civ. 5636

Dept.

Closed

Clover Industries, Inc.

Civ. 5432

Deft.

CLOVER POOL SUPPLY CO., INC. Close Civ-1972-296

Deft.

CLUB de HOCKEY CANADIAN,
A Canadian Corporation

Closed

Civ-77-32

Deft.

CLUB 2 ON 2

see HUCKNALL, John d/b/a Club 2 on 2

Pltf.

Clucas Plumbing Corporation

Civ-81-161E

American Fidelity Fire Insurance Co., et al.

Deft.
CLUGSTONE, Alice

Closed
Civ. 11,123

Deft.

CLUGSTONE, Howard B.

Closed

Civ. 11,123

10880

Plff.

Clute, Edward

Civ. 6888

Closed

Deft.

Clute, Helen S.

Civ. 44

Dept.

Clute, Jr., Warren W.

Civ. 44

Civ-77-144

Deft.
CLUTTER, Patrick Alan

~~Civ-79-652~~ Civ-79-652 C

Reef.
George Hunter et al

Deft.

CLYDE-SAVANNAH CENTRAL SCHOOL
DISTRICT

Civ-81-181B

(E)

Manufacturers Hanover Trust Company

Deft.

Closed 77

Clynes, Edmund

Civ. 4142

11/27/22

Plff.

Omuk, James

Div. 197



Deft.

COACH & EQUIPMENT SALES CORP.

Civ-77-55

Closed

Plff.

Coachman, Naomi Webb

Div. 3344

Pltf.
COALITION FOR ACTION,
UNITY AND SOCIAL EQUALITY
(CAUSE)

Closed

Civ-1970-42

Pltf.
COAST, Joseph

Civ-81-101B (c)

Harold J. Smith, Superintendent

Pltf.
COAST, Joseph Jr.

Closed Civ-1970-591

Deft.

Coast to Coast Vending Corp.

Civ. 9872

Closed

Dept.

Coat, Wool Sport

Giv. 3468

Deft.

Closed

Coates, Doris L.

Civ. 1112

Dept.

Closed

Coates, Frank O.

Div. 1112

Dept.

Coates, F. G.

Div. 1054

Deft.

COATES, Gerald L.

Closed

Civ. 10,921

Deft.

Closed

Coates, Helen E.

Civ. 9872

Closed

Plff.

Coates, Onie D., Sr.

Civ. 6970

Plff.

Closed

Coates, Samuel E.

Civ. 3344

Plff.

Closed

Coats, Maggie E. Hays

Civ. 3344

Deft.

COATS, Mrs. Margaret

Closed Civ. 10,792

Pltf.

COBB, Delores I.

Closed Civ 78-610

Deft
COBB, Edward C.

~~Case~~ Civ-79-758

Plff

Cobb, Harrison

Closed

Civ. 3344

Pltf.

COBB HILL SPORTSWEAR
(see Ben Wagner)

Closed

Co. 1273-77

Closed

Deft.

Cobb, Lawrence

Civ. 3698

Plff.

Closed

Cobb, LeRoy

Civ. 5664

Plff.

Cobb, Margaret

closed

Civ. 9058

Deft.

COBB, Tommy L.

ClosedCiv-79-800

Plff.

Closed

Cobble, Garralde Wilford

Div. 3344

Plff.

Closed

Cobble, Katherine Sheets

Civ. 3344

Pltf.

COBBS, William J.

Close& Civ-77-671

Deft.

COBELLO, Dominic F.

~~Closed~~

Civ-1968-61

Closed

Plff.

Coble, Margaret F.

Civ. 3344

Pltf.

COBLER, Agnes G.

closed Civ-75-361

Pltf.

COBLER, Jack S.

closed Civ-75-361

Pltf.

COBLER, Sue Ann

Closed Civ-75-361

DEFT

MISC CIV 85-123

COCA-COLA BOTTLING CO.,

Deposition Notice
(Western District of No. Carolina)

Pltf SUN-DROP BOTTLING CO.

MISC CIV 84-129

In The matter of

Establishment inspection

COCA COLA BOTTLING CO. of
Buffalo

COCA-COLA Bottling Company
of Buffalo, Inc.

Misc.Civ.
82-10

Pltf
The COCA COLA COMPANY

MISC CIV 83-63

Def't The Procter & Gamble Co. &
Coca Cola Mideast, Inc.

Plff.

Coca-Cola Co.

Civ. 6700
4207

Closed CIV. 78-864

Closed

Closed

Closed

PLTF

Closed CIVIL 81-1114E

COCA-COLA COMPANY

Howard Clark, dba Clark's Restaurant

Deft

COCA COLA MIDEAST, INC., & 1

MISC CIV 83-63

Pltf Coca Cola Company

Pltf.

COCCA, Martin D.

Closed

Civ-1969-327

Pltf.

COCCA, Martin J.

Civ-1969-327

Pltf.

COCCO, Theodore N.

Closed Civ-1971-310

Closed

Deft.

Cochran, Grace H. - Luckowiak

Div. 826

Lutz

1150

Deft
COCHRANE, J.E. et al

Civ-82-284B(E)

Filed Calvin Parker

DEFT

CIVIL 81-91E

COCHRAN, Capt., Attica

Saifuallah Islam Ifill
Eleroy Hendrix

Deft.

COCHRAN, J. Captain

Civ-80-813E

Gregory Dupree

Deft.

Cochran, John G. - Luckowiak
Lutz

~~Class~~
Civ: 826

1140

Dept.

Closed

John G. Cochran & Co.-Luczkowiak

Civ. 826

Lutz

1140

Deft.

COCHRAN, Robert H.

Closed Civ-79-773

Colored

Deft.

Cochrans, Archie

Civ. 7420

DEFT

CIVIL 81-129C

COCHRANE, Capt., Attica

Saifuallah I. Ifill

Deft.

Cochrane, E. J.

~~Closed~~
Civ. 9383

Closed Civ-1969-190

Deft.

COCHRANE, Emmett

Closed Civ-1971-346

Deft.

COCHRANE, J. Lt.

Closed Civ-77-262

Closed Civ-77-336

Deft.
COCHRANE, J. E., Captain
Capt. of Attica Corr. Fac.

Civ-81-812C

Pltf. Angel Gonzalez

Deft.
COCHRANE, J.E., Captain

Civ-81-324C

Robert Moates

Deft.

COCHRANE, James

Civ-78-4

Pltf.

COCHRAN, James F.

Closed

Civ-1968-342

DEFT

CIVIL 80-382

jtc

COCHRANE, J.E., Capt.

Angelo Hernandez

Deft.

COCHRANE, James, Lieutenant

Closed

Civ-78-4

Deft.

COCHRANE, Lieutenant James E.

Civ-75-540

Closed

Deft.

Cochrane Co., John P.

Civ. 177

Closed

Deft.

Cochrane Estate, P. H.

Civ. 1173

DEFT

CIVIL 81-470C

COCKRANE, J.E., Captain, Attica

JOHN BROWN

Deft.

COCHRANE, J. E., Captain

Civ-80-1124E

Alfred Ernst

Deft.

COCHRANE, John E., Captain

Civ-81-435F

Ortez G. Rodriguez

Deft.
COCHRANE, Sgt.

Closed Civ-1972-421

Dept.

Cocker Saw Co., Inc.

Closed

Civ. 7542

Closed

7557

Plff.

Cooker, Thomas R.

Gov. 3235

Pltf.

COCKRELL, Eva

Closed Civ-75-226

Deft.

Civ. 483

Cockrill Co.

Civ. 483

Closed

Deft.

Cockrill, Bethel M.

Civ. 483

Deft.

 Closed

Coco, Jack

Civ. 3461

Released

Deft.

Cocoa, 4 Drums Fairmont Pure Civ. 6479

018880

Dept.

Cocoa Bean Bags, 50 bags
100 "

Civ. 1571
5093

Deft.

Closed

Cocuzzi, Helen

Civ. 5536

Closed

Deft.

Cod Bits, 30 cases

Civ. 671

Deft .

Closed

Cod Fillets, 26 boxes

Div. 2181

227 "

2182

Deft.
CODY, Benjamin

Closed Civ-1970-347

Plff.

Closed

Cody, Lewis

Civ. 3459

Closed

Dept.

Coe Aircraft Supply Inc.

Civ. 8868

Pltf.

COE, Robert

Closed

Civ-1970-174

Pltf.

COEFIELD, John Lee

Closed Civ-1972-246

Dept.

Coelho, Vincent

Closed

Civ. 2900

Deft.

COENEN, Dale S.

Closed Div-1972-579

Pltf.

COETZEE, John

Closed Civ-1970-406

Deft.

Closed

Coffee, 800 cases

Div. 1593

999 "

1594

288. "

5150

270 "

5151

54 bags Green

5480

Deft.

Goffey, Laurence E.

Civ. 299

300

Plff.

Coffey, Michael

Class

Civ. 1113

Plff.

Closed

Coffey, Patrick

Civ. 10125

Deft.

COFFEY, Paul E.,
Asst. U.S. Attorney

JTC

Civ-80-408

Douglas E. Lee

Pltf.

COFFEY, Peter

ClosedCiv-75-429

Deft.
COFFY, R. D.

Civ-82-292C

Pltf. Robert Paul DeMaio

Pltf.
COFFIN, Michael

Civ-1968-137

Civ-1969-54

Civ-1969-94

Closed Civ-1969-290

Deft.

COFFMAN, Stanley A.

Closed Civ-75-322

Deft.
COGAN, BERLIND,
WEILL & LEVITT, INC.

Closed Civ-1970-528

Deft.

COGHILL, Joyce Y.

Closed

Civ-77-94 B(E)

Deft.

COGHILL, Robert T.

closed Civ-77-94B
(E)

Deft.

COGSWELL, Frances D.
a/k/a Frances D. Mosher

~~Closed~~ Civ. 11,206

Closed

Dept.

Cohan, Earl J.

Civ. 8431

Deft.

Cohan, Joseph

Civ. 9694

Dept.

Closed

Abe Cohen Co. Inc.

Civ. 1661

Deft.

COHEN, Alfred F.

Civ-76-385

DEFT

CIVIL 81-282C

COHEN, Alfred F., Hearing Officer of Administrative Adjudication Bureau of City of Bflo

Annie Laurie Gannon

Pltf.
COHEN, Arthur

Closed
Civ. 11,082

Plff.

Closed

Cohen, Bella May

Civ. 7237

Closed 7379

Deft.

COHEN, Benjamin

Case Civ 77-538

Deft.

COHEN, Bert J.

Civ-79-894

Deft.
COHEN, Boyd

ClosedCiv-1970-573
ClosedCiv-1971-62

Pltf.

COHEN, Carlos

61024 Civ-1973-556

Dist.

COHEN, David N.

Closed Civ-79-43

Closed

Dept.

Cohen, George

Div. 1173

Deft.

COHEN, Gerald B., Trustee

Closed

Civ-81-500F

Frank Vastola & 2

Deft.
COHEN, Harriet

Closed Civ-81-725B(E)

see Harriet Berne

Pltf" Dale Berne

Closed

Deft.

Cohen, Harry

Civ. 2939

Plff.

Closed

Cohen, Hattie

Civ. 4380

Deft.

COHEN, Heffern J.

Civ-78-243

Deft.
COHEN, Hyman

Civ. 11,835 Closed

Dept.

Jules Cohen, Inc.

Div. 649

Closed

Dept.

Cohen, Julius

City. 649

US Closed 5368

Deft.

Cohen, Lawrence

Closed

Civ. 9360

Plff.

Closed

Cohen, Leon L.

Civ. 8572

Closed 11, 114

Closed 11, 211

Deft.
COHEN, Leonard

Civ. 11,835

Deft.

Cohen, Lillian

Civ. 1173

Pltf.

COHEN, Melvin E.

Civ-81-660B(E)

individually & as trustee of the

John G. Allen & Melvin E. Cohen M.D.'s

P.C. Retirement Plan & Trust and the

John G. Allen and Melvin E. Cohen

M.D.'s P.C. Profit Sharing Plan & Trust

Deft: Central Trust Company of Rochester, N.Y.

Deft.

~~CONFIDENTIAL~~

Cohen, Raymond

Civ. 3179

Deft.

COHEN, Richard A.

Closed Civ-1967-224

Pltf.
COHEN, Robert

Closed

Civ-1970-107

Deft.

Cohen, Ronald S.

Civ. 9872

Deft.

Closed

Cohen, Sloan H.

Civ. 5368

Closed

Deft.

Cohen, Sonya

Div. 1499

Dept.

Closed

Cohen, Sydney

Civ. 6608

Plff.

Closed

Cohn, Camille

Civ. 7322

Plff.

Cohn, Carl

Closed

Div. 9228

Plff.

Closed

Cohn, George H.

Civ. 7322

Deft.

John, Julius L.

Civ. 1173

Class

Plff.

Cohn, Louis C.

Civ. 5595

Deft.

Closed

Johnston Creameries, Inc.

Civ. 1817

Deft.
COIA, Sam

Misc Civ- 81-42B

U.S.A. & 1

Pltf.

COIFFI, Samuel A.

Misc Civ 78-102

Deft.

CDIN-LOK SYSTEMS, INC.

Civ. 11,279 ^{closed}

Pltf.

COKU, Jack Mark

Closed Civ-77-293 E

Deft.

Closed

Colacillo, Allesandro

Civ, 75hh

Deft.

COLAHAN, Thomas

Closed

Civ-75-9

Deft.

Coland, Michael

Closed

Civ. 3118

Closed

Deft.

Colangelo, John

Civ. 6785

Deft.

Closed

Colantonio, Margaret A.

Civ. 7520

closed

Dept.

Colantonio, Michael J.

Civ. 7520

Closed

Deft.

Colantonio, Nicola

Civ. 214

Deft.

Colavecchia, Nicola

Closed

Civ. 4288

Plff.

ⁱ
Closed

Colavecchio, John

Civ. 9672

Plff.

~~closed~~

Colavecchio, John G.

Civ. 9847

Wilkins ~~closed~~ div 10,383

~~closed~~ 10,820

Plff.

Colbert, Joseph B.

Closed

Civ. 3344

Deft.

Civ-81-393B(E)

Alison

COLBERT, William J., jointly and severally

Patricia A. Lewis

Deft.

Closed

Colbert, William J.

Civ. 8412

Deft.
COLBORNE, Robert B.

~~Closed~~ Civ-79-699 E

Deft.
COLBURN, Robert T.
d/b/a UHL, HALL &
RICH

Closed

Civ. 10,538

Closed 11,242

Pltf.

COLBURN, Perry C., Individually Civ-81-365E
and as Representative of Clarence
F. Colling, deceased, and as
Administrator of the Estate of
Agnes, E. Colburn, deceased

Secretary of the Department of Health
and Human Services & 1

DETT.

~~closed~~

Civ. 78-357

Colburn, Wayne B. Director & his
predecessors in office to 1967:
individually & in their official
capacity the U.S. Marshall Service.

Deft.

Closed

Colburn, William

Civ. 3705

Deft.

COLBY, F.

Case Civ-78-753

Deft.
COLBY, George

Civ-82-245C

Pltf. Louis Molisani

Deft.

Closed

Colby, Jesse L.

Civ. 2498

Closed

Dept.

Colby Machine Shop

Div. 2498

Dept.

Closed

Colby, May H.

Civ. 2498

PLTF.

CIVIL 81-564C

COLDEN, Douglas

Harold J. Smith

Deft.

Colden Planing Corp. -Citizens	Civ. 9674
"	9675
"	9676
"	9679
"	9680
"	9766

Closed

Dept.

Cole, Clement B.

Civ. 963

Closed

Deft.

Cole, Clinton

Civ. 4550

Closed

Plff.

Cole, Cleo R.

Civ. 3344

Def't
COLE, C.O.

Civ-82-355B(C)

Pltf Milton Payne & Tyrone Jones

Deft.
COLE, C.O., A.C.F.

Civ-82-305C

Pltf. Tyrone Jones

Deft
COLE, C.O.

Civ-82-306B(E)

Pltf Milton Payne

Deft.
COLE, CO

Civ-81-595E

Pltf: Joseph Rivera

Pltf.

COLE, Collin

~~Closed~~ Civ-79-333 E

~~Closed~~

Closed

Deft.

Cole, Darrell

Civ. 7789

So. Bflo.

8733

Detroit-Pitts.

8889

~~Closed~~
Closed

Deft.
COLE, David M.

Closed Civ-80-109

U.S.A.

Deft.

COLE, Dennis

Civ-77-187

Close Civ-78-289

Deft

~~Closed~~ CIVIL 80-124

COLE, Donald E.

USA

Deft.
COLE, Edward

Civ-80-1075E

Walter L. Jones Development Corp.

Pltf.

COLE, Frank

~~close~~ Civ-1969-435

Closed Civ-1970-69

Dept.

Cleese

Cole, George A.

Div. 566

Plff.

Closed

Cole, George M.

Civ. 4850

Closed

Deft.

Cole, Harold E.

Civ. 1747

Closed

Deft.

Cole, Harry C.

Div. 1879

Pltf.

COLE, Henry

Closed

Civ-1967-102

Deft.
COLE, John

Civ-81-1033B(E)

Pltf Daniel Nowak

Plff.

Closed

Cole, Joyce R.

Div. 3344

Deft.
COLE, Leslie

Civ-81-330B(C)

John Harris

Deft.

closed

Cole , Lionel M.

Civ. 7432

Plff.

Closed

Cole, Mary F.

Civ. 3344

Deft.

COLE, Max L.

Closed Civ-75-442

Plff.

Closed

Cole Nursery Co.

Civ. 45

Deft.

COLE, Officer

Closed Civ-76-546

Plff.

Closed

Cole, Philip

Div. 3408

Plff.

Closed

Cole, Q?B.B.

Civ. 3344

Deft.

COLE, Rex

Open^{ed} Civ. 10,635

Closed 10,783

PLTF

CIVIL 81-326C

COLE, Robert Bouchet

Thomas Coughlin, III; Harold J. Smith;
Charles Scully; Walter Fogg

Deft.
COLE, Roosevelt, Federal
Correction Officer

JTC
Civ-80-408

Douglas E. Lee

Dept.

Cole, Ruth E.

closed

Civ. 7432

Deft.

Closed

Cole & Sedam

Civ. 1747

Dept.

Closed

Cole, Stewart J.

Civ. 995

Deft.

COLE, Thomas D.

Civ. 11,378Closed

Pltf.
COLE, Thomas M.

Civ-1966-228^{Closed}

Pltf:
COLE, Thomas N.

Civ-1967-357 ^{Closed}
Civ-1969-137 ^{Closed}
Civ-1969-280 ^{Closed}
Civ-1969-355 ^{Closed}

Pltf.

COLE, Thomas Nelson

Closed Civ-1967-134

Closed

Plff.

Cole, Walter J.

Civ. 9985

Plff.

Closed

Colegrove, Otis

Civ. 3459

Deft.

COLELLO, Richard

Misc.Civ.76-102

Deft.

Closed

Colelari, Adolph

Civ. 6297

Blouse

Pliff:

Colelari, Frances Feaney

Civ. 6296

6297

6298

Dept.

Bl. Card

Colelòri, Joseph Adolph

Civ. 6297

Deft.

Closed

Colelari, Richard E.

Civ. 6298

Pltf.

COLELOUGHLEY, George

Case# Civ-74-8

Plff.

Coleman, Bette L.

Closed

Civ. 3161

Pltf.

COLEMAN, Charles M.

Civ-81-894B(E)

Deft: Corning Glass Works & 1

Pltf
COLEMAN, Charles M.

MISC CIV 93-87

Deft Becton Dickinson & Company

Pltf.

COLEMAN, Cheryl

Closed Civ-1972-567

Pltf.
COLEMAN, Cinda

Civ-80-572E

Patricia Harris, etc., et al.

Pltf.

COLEMAN, Clarence

Civ-80-848E

Thomas A. Coughlin, et al.

pltf

COLEMAN, Clarence

Civ 79-185
Closed Civ-79-609C

ptf

COLEMAN , Clarence

Closed Civ 79 - 116

Pltf.
COLEMAN, Clarence

~~Closed~~ Civ-1967-288
Civ-1969-151

Deft.

Closed

Coleman, Clyde M.

Civ. 2455

Plff.

Closed

Coleman, Cora

Civ. 3373

Pitt.
COLEMAN, Cy

Closed Civ-1968-263
closedCiv-1969-298

DEFT

Closed CIVIL 81-473C

COLEMAN, David

USA

Pltf.

COLEMAN, Eric D.

closed Civ-76-15

Pltf.

COLEMAN, Francis

Closed Civ-1972-55

Closed

Deft.

Coleman, Harry

Civ. 4154

Deft.

COLEMAN, John

Civ-74-396

Pltf.
COLEMAN, Joyce

Closed Civ-1972-567

Pltf.

COLEMAN, Karen Skiver

196668

Civ-1966-68

Pltf.

COLEMAN, Lee V

Closed Civ-1972-597

Pltf.

COLEMAN, Lee V.

Closed Civ-1971-475

Deft.

Closed

Coleman, Leonard

Civ. 7762

Pltf.

COLEMAN, Mark

Clonec Civ-76-356

Closed

Deft.

Coleman, Mary

Civ. 7762

Deft.
COLEMAN, Max

Civ-82-245C

Pltf. Louis Molisani

Plff.

Closed

Coleman, Purl Jackson

Civ. 3344

Plff.

W10808

Coleman, Ralph B.

Civ. 3161

PLTF

Closed CIVIL 80-1069C

COLEMAN, Robert E., Sr.'

Dow Chemical, et. al.

Pltf.

COLEMAN, Ronald E.

Closed Civ-74-68

Pltf.

COLEMAN, W.O.

Closed CIV-1972-588

Ptff.

COLEMAN, W. O.

Closed^A Civ-1969-407

Closed Civ-74-340

Pltf.

COLEMAN, William O.

Closed Civ-74-513

Deft.

COLEMAN, William T.

Class# Civ-76-17

Deft.

COLEMAN, William T., Jr.

Case Civ-76-286

Pltf.
COLERN, Charles F.

Closed Civ-1972-552

Deft.

COLERN, Joseph F.

Civ-80-1075E

Walter L. Jones Development Corp.

Pltf.

COLERN, Thomas E.

Closed Civ-1971-502

Closed Civ-1971-503

Dept.

Closed

Coles, C. H.

Civ. 6809

Deft. **EDWARD**

Closed

Coles, Richard

Civ. 6592

DEFT

~~Class~~ CIVIL 80-302B

COLEY, Johnnie L.

USA

Dept.

Closed

Golf, Esther C. (Riordan)

Civ. 7526

Deft.

Colf, Leonard E.

Closed

Civ, 7526

Pltf
COLGEMS-EMI MUSIC INC.

Civ-82-353B(E)

Def't Gondolier Restaurant & D. Galvano

Pltf.

Civ-81-408B(C)

COLGEMS-EMI MUSIC INC.

Dill Restaurant, Inc.

Pltf.

~~Closed~~ Civ-81-252B (E)

COLGEMS-EMI MUSIC, INC.

Ed Marvin Enterprises, Inc.
Edmund H. Marvin, Jr.

Pltf.

COLGEMS-EMI MUSIC, INC.

~~Closed~~ Civ-77-322

~~Closed~~ Civ-78-144

Pltf.

COLGEMS-EMI MUSIC, INC. ~~Closed~~ Civ-80-337

S-3950 McKinley Parkway, Inc. & 1

Pltf.

COLGEMS MUSIC CORPORATION

Closed Civ-1972-369

Closed Civ-74-5

Closed Civ-74-218

Civ-74-252

Closed Civ-74-309

Closed Civ-74-332

Closed Civ-76-96

Pltf.

COLGROVE, Norman A.

Closed Civ-80-273C

Consolidated Rail Corporation & 1

Pltf.
COLIN, Ralph F.

~~Closed~~ Civ-81-252B (A.)

Ed Marvin Enterprises, Inc.
Edmund H. Marvin, Jr.

Piff.

Coll, John

Civ. 6918

Closed

Pltf.

COLLADO, Rosario

Closed Civ-1971-138

Deft.

COLLALTO, Anthony

~~Closed~~ Civ-79-505

Deft.

COLLALTO, Catherine

~~W. J. ...~~ Civ-79-505

Closed

Plff.

Collamer, Dolores

Closed

Civ. 3484

Plff.

Closed

Collamer, Richard

Civ. 3483

Deft.
COLLARD, Donald A.

Civ-78-31

Pltf.

COLLAZO, Joe L.

Closed Civ-81-298E

John B. Wilmot & 1

Pltf.

COLLAZO, Joe L.

a/k/a Jose L. Collazo

Civ-79-442

PLTF.

COLLAZO, Peter

Civ-80-349

Janice Cummings, etc. & 1

Pltf.
COLLEGE HEIGHTS PROPERTY
OWNERS ASSOCIATION

Civ-82-372C

Deft. United States Environmental Protection
Agency

Deft.

COLLEGE KNITTING MILLS

Closed Civ-1972-568

Deft:

Civ-81-1006B(C)

Colleges of the Senecas et al

Pltf: Joan Rajczi

Deft.
COLLEN, R., Sgt.

Closed Civ-78-575C

Kenneth Bradley

Pltf.

COLLESANO, Stanley J.

Closed CIV-1972-618

Pltf.

COLLESANO, Stanley J.

Closed Civ-1971-523

Closed Civ-1972-531

Deft.

COLLETT, Guy T., Jr.

Closed Civ-80-868B

U.S.A.

Closed

Plff.

Collett, Mary Kathleen

Civ. 3344

Deft.

Colley, Grant A.

Civ. 9775

Pltf.
COLLIER, Emit

Closed Civ-1968-346

Pltf.

COLLIER, Emmit

Closed Civ. 11,520

Closed 11,656

Closed 11,789

Closed 11,895

Plff.

Closed

Collier, Gertrude J,

Civ. 6271

Deft.
COLLIER, Harold

Civ-81-842C

Pltf. Ann Walters & 1

Deft.

COLLIER, Harold J.

Civ-75-281

Closed Civ-75-425

Closed

Deft.

Collier, John

Civ. 1062,

Pltf.

COLLIER, Samuel

Closed

Civ-1971-235

Plff.

Closed

Collignon, William

Civ. 6848

Plff.

Closed

Collinge, Richard C.

Closed Civ. 7784
" 10,361

Plff.

Closed

Collinge, Richard

Civ. 5222

Billings

" 10,051

Closed

Deft.

Collins, Albert B.

Civ. 61

Deft.

Classed

Collins Bros.

Civ. 61

Deft.

Closed

Collins, Calvin

Civ. 9459

Def't.

COLLINS, Catherine V.

Close#Civ-77-420

Pltf.

COLLINS, Catherine Finch

close#Civ-76-534

Deft.

Collins, Charles L.

Closed

Div. 1060

PLTF

CIVIL 82-172E

COLLINS, Clyde Jr.

Harold J. Smith

Pltf.
COLLINS, Clyde, Jr.

Civ-81-962C

Deft. Hon. Harold J. Smith, etc., et al.

PLTF

CIVIL 81-837E

COLLINS, Clyde, Rev.
a/k/a/ Sriman Janaka-Ji (see Janaka-Ji)

Hon. Thomas Coughlin, Commissioner
Hon. Harold J. Smith, Supt. Attica
One unknown correction officer (A-Block Hall
Captain), Attica

Def't.

COLLINS, Clyde A.

Civ-75-214

Deft.

Closed

Collins Construction Co.

Civ. 8920

Plff.

Collins, Daniel

~~Closed~~

Civ. 6382

Closed Civ-1970-143

Deft.

COLLINS, Daniel

Closed Civ-1971-268

Dept.

010980

Collins, Daniel W.

Civ. 8871

Pltf.

Closed

COLLINS, David A., Individually Civ-81-23F
and as Masten District Councilman

Karl H. Hand, etc. & 1

Deft.

Collins, David A.

Civ. 78-476

Pltf.

COLLINS, David

Closed

Civ-1970-9

pltf.

COLLINS, Donald M.

Misc.Civ.77-127

Deft.

COLLINS, Donald W.

310864 Civ-74-351

Deft.

Closed

Collins, Elizabeth

Civ. 9459

Dept.

Closed

Floyd Collins & Sons

Civ. 6340

Dept.

Class

Collins, Francis J.

Civ. 61

Deft.

Closed

Collins Furniture Co.

Div. 1845

Deft.
COLLINS, George

MISC Civ
80-138

HPB

USA & R. Swereda

Deft.

Closed CIV. 79-152

COLLINS, GILBERT E.

Plff.

Closed

Collins, Helen E.

Div. 762

Pitf.

COLLINS, Howard V.

Closed Civ-75-139

Closed 12/81

Deft.

Collins, John F.

Local Chairman

Civ. 78-378

Pltf.
COLLINS, John

Closed

Civ-1968-291

Pltf.

COLLINS, John F.

Civ-81-112E

Consolidated Rail Corporation, et al.

Dift

~~SECRET~~

CIVIL 80-1067C

COLLINS, John F.

Consolidated Rail Corp

Gerard Whittington

W.D. Leahy

Deft.

COLLINS, John J.

Closed

Civ-1969-121

Pltf.

COLLINS, John T.

ClosedCiv-1972-367

810893

Deft.

Collins, John P.

Civ. 6256

Pltf.

COLLINS, Kathleen

Closed Civ-1970-143

Pltf.

COLLINS, Lee R.

Misc.Civ. 76-34

Deft.

COLLINS, Major General Kenneth

Closed

Civ-1968-240

Deft.

COLLINS, Malom M.

Closed Civ-80-864E

United States of America

Plff.

Closed

Collins, Nash

Civ. 3252

Deft.

Closed

Collins, Nina G.

Civ. 1845

Pltf.
COLLINS, Oscar F.

Closed Civ. 10,936

Closed

Deft.

Collins, Paul Lee

Civ. 5695

Deft.

COLLINS, Richard P.

Closed Civ-81-468E

United States of America

Closed

Plff.

Collins, Robert L.

Civ. 8155

IN THE MATTER OF THE
TAX INDEBTEDNESS OF:

Misc.Civ. 80-144

COLLINS ROOFING, INC.

Deft.

COLLINS & WALTON PLUMBING
& HEATING CONTRACTORS, Inc.

Closed Civ-1972-244

Closed Civ-1972-526

Closed

Plff.

Collins, Inc., Warren E.

Div. 762

Plff.

Closed

Collins, Jr., Warren E.

Civ. 762

Dept.

Collins-Lee Co.

Civ. 671

Deft.

COLLINS, William

Civ-76-169

plff.

COLLISTER, Thomas A.

Closed Civ-76-132

Closed Civ-76-148

Deft.

COLLOPY, George R.

Classified-74-103

Pltf.

COLLOPY, Marion G.

Case# Civ-75-404

Deft.

Closed

Collum Acoustical Corp.

Civ. 9001

Deft.

Closed

Cologgi, Giulio

Civ. 8550

Deft.
COLOGNINO, Joseph Salvatore ~~Closed~~ Civ-79-151

Pltf.

COLOMBO, Edward J.

Closed

Civ--1966-78

Closed

Dept.

Colombo, Rose

Div. 534

Pltf.

COLON, Antonio

Closed Civ-77-205

Pltf.

COLON, Bernardo

Closed Civ-1971-24

Pltf.

COLON, Felix

close^dCiv-74-182

Deft.

COLON, Michael A. ⁰¹⁰0909

Civ-81-529B(E)

Pltf.: U.S.A.

Deft.

COLON, Michael A.

Closed Civ-79-7246

DEFT

Closed CIVIL 80-170 B

COLONIAL AMBULANCE, INC.

Ray Marshall, Secy of Labor
US Dept of Labor

Deft.

Closed

Colonial Beacon Oil Co.

Civ. 1044

Plff.

Closed

Colonial Candle Co.

Civ. 3495

Deft.

Colonial Candle Co.

Civ. 3495

Deft.

Colonial Cheese Salt, 63 bags

2 Closed

Civ. 3983

Deft.

Colonial Ford, Inc.

Civ-81-224E

Frank J. Deveso

Deft.

Colonial Ford, Inc. Pension
Trust

Civ-81-224E

Frank J. Deveso

Deft.

Colonial Ford, Inc., as Civ-81-128E
Trustee and Plan Administrator

John M. Dubickas

Deft.

COLONIAL OIL AND GAS
CORPORATION

Closed

Civ-82-18B(C)

Pltf: Securities and Exchange Commission

Pltf.

THE COLONIAL PLAZA CORP.

Closed Civ. 11,867

Deft.

Colorado Fuel & Iron Corp.

Bergum Closed Civ. 5516

Charteris Closed 5517

Dept.

Closed

Colorado Fuel & Iron Corp. & Wickwire Spenoer
Steel Co. Div. 3291

Index

Deft.

Closed

Colorado Fuel & Iron Corporation Wickwire Specner
Steel Division

Civ. 8842

Pltf.

COLORADO INTERNATIONAL CORPORATION

Closed Civ-74-554

Deft.

COLORADO LEISURE PRODUCTS,
INC.

Closed Civ-76-482

Deft.

COLORADO OUTWARD BOUND
SCHOOL, INC.

Civ-78-273

Clos^{ed} Civ-79-622E

PRY.

Closed

Colosimo, Arthur

Civ. 5953

Pltf.

COLPOYS, Raymond

Closed Civ-78-839 E

1971

*Dept. of Corrections - Salaries
Raymond Colpoys*

Pltf.

COLQUHOUN, Lillian

Class# Civ-1970-97

Plff.

Closed

Golson Corp.

Div. 623

Deft.

COLT INDUSTRIES OPERATION CORP.

~~120504~~ Civ-76-51

PLTF

CIVIL 80-1029C

COLTON, Myra O.

U.S. Postal Service
U.S.A. & Village of Medina, N.Y.

DEFT

CIVIL 80-874C

COLUCCI, Anthony J., capacity as Commissioners
City of Bflo Civil Service

Suzanne Hahn, et. al.

Deft.

COLUCCI, Anthony J.

Closed Civ-1973-414

Closed Civ-74-195

Deft.

COLUCCI, Ernest L. Judge of
Erie County Court Skinner ^{Closed} Civ-1972-633

Deft.

COLUCCI, John
Deputy Sheriff

Closed Civ-1971-206

Pltf.

Columbia Autocar, Inc.

Closed Civ-80-879E

Stephen L. Hammerman & 1

Deft
COLUMBIA BANKING, SAVINGS &
LOAN ASSOCIATION & 1

Misc Civ-82-80
BE

Ptf USA & 1

Deft

Misc Civ 82-25B(C)

COLUMBIA BANKINGS SAVINGS and LOAN ASSO.

Custodian of records pertaining to

RITA D. BALCONI

Pltf USA & 1

Deft.

COLUMBIA BANKING, SAVINGS
AND LOAN ASSOCIATION

Misc Civ-80-249B

U.S.A. & William R. Schirmer, etc.

Flff.

Columbia Banking, Savings & Loan Association

~~Closed~~

Civ. 9884

Spade

~~Closed~~

9987

Civ-79-34

COLUMBIA BANKING SAVING & LOAN ASSOCIATION

Closed

Civ-79-34

Deft.
COLUMBIA BANKING,
SAVINGS & LOAN ASSOCIATION

Closed Civ-1970-499
2 Misc Civ 78-118

Ptff.
COLUMBIA BROADCASTING
SYSTEM, INC.

Closed Civ-1968-252

Dept.

Closed

Columbia Casualty Co. - Genesee Sand- Div/ 359
2626

Deft.

COLUMBIA GAS OF NEW YORK, INC. ^{Closed} Civ-77-553

Deft.

Columbia Market

3 Closed Civ. 2875

Dltf.

**COLUMBIA NITROGEN
CORPORATION**

Misc.Civ. 77-115

Pltf.

COLUMBIA PICTURES
INDUSTRIES, INC.

61050CJ Civ-74-217

Deft.

COLUMBIA PICTURES INDUSTRIES, INC. ^{closed} Civ-1971-571 ^①

Civ-74-132

(2)

Dept.

Closed

Columbia Pictures Corp. - Michaels -

Civ. 7865

Deft.

Columbia Pictures Corp. - U. S. Closed Div. 223

Dipson Closed 3058

Rivoli Closed 3394

Martina Closed 5000

" 5890

Closed Ganate Theatre 7436

Closed Marlow " 7437

Closed Regent " 7438

Closed Circle " 7439

PLTF

CIVIL 82-154E

COLUMBIA PICTURES INDUSTRIES, INC.

Robert Hyatt
Bob Hyatt's Stereo Center

Closed

Dept.

Columbia Records, Inc.

Civ. 4494

Deft.

COLUMBIA TRANSPORTATION COMPANY

Misc.Civ. 80-122

Deft.

COLUMBIA ROPE CO.

Clow-Giv-1973-201

Pltf.

Civ-81-230C

COLUMBIA SECURITY AND TRANSFER, LTD.

Citibank (Western) N.A.
Property Development Corporation
First City National Bank of Oxford

Deft.

COLUMBIA SECURITY AND
TRANSFER, INC.

Closed Civ-74-351
MiscCiv-79-84

Deft.

Columbia Transportation Co.-Bflo ^{Closed} Civ. 3044

Corbett 2726

~~Closed~~ Pedersen 5902

~~Closed~~ Whalen 6433

Closed O'Rourke 7725

Closed Matana 8225

Deft.

Closed

Columbia Transportation Division Oglebay Norton Co.

Nugent-

Civ. 9124

closed

Beckman

9574

Closed

Deft.

Closed

COLUMBIAN NATIONAL LIFE INS.CO.(The) Civ. 486

Plff.

Columbus Center, Inc.

Closed

Civ. 3563

Closed

3575

Dept.

~~File~~ Closed

Columbus McKinnon Chain Corp.

Civ. 3306

Closed Civ-1972-570

Columbus McKinnon Corporation

Misc.Civ.
82-11

Deft.

COLUMBUS McKINNON
CORPORATION

Misc.Civ.78-19

Plff.

Closed

Columbus Trotting Association Inc. - Civ. 6695

Deft.

Closed

Colusa Natural Oil, 16 Bottles, etc. Civ. 2004

10 " 2056

17 " 3540

Deft.
COLVIN FARMS

Closed Civ-1972-367

Plff.

Closed

Colvin, George M.

Civ. 5849

Deft.
COLVIN, John

Closed Civ-1972-367

Closed

Plff.

Colvin, John A.

Civ. 3443

Deft.

COLVIN, Lynn S.

64-5557A
CL-69

Civ-1969-14

PLTF

CIVIL 81-1008E

COLVIN, Patricia

NFTA

NFT Metro Inc

PLTF

CIVIL 80-862C

COMAC BUILDERS SUPPLY CORP.

NYS Teamsters Conf Pension & Retirement et al

Closed

Plff.

Comaratta, Fidelis

Civ. 7970

Pltf.

COMAX TELCOM CORPORATION

Case 4 Civ-76-524

Deft.

AFL-CIO COMBINATION DRY CLEANERS,
LAUNDERERS, and SERVICE STORES
EMPLOYEES UNION LOCAL 168 Closed Civ-1973-152

Enclosed

Plff.

Combs, Arthur

Civ. 7050

Closed

DEFT

CIVIL 81-851E

COMBS, Edwin R.

USA

Pltf.
COMBS, George

Closed Civ-1970-577

Pltf.

COMBS, John W.

Closed Civ-1971-307

DEFT

CIVIL 81-318E

COMBUSTION ENGINEERING, INC.

Stanley & Jennie Malecki

DEFT

CIVIL 80-377 jtc

COMBUSTION ENGINEERING, INC.

Stanley & Helen Rados

Pltf.
CONDEN, Betty

closed Civ-1972-253

Deft.

Closed

Comerford, Francis

Civ. 2203

Deft.

COMERFORD, Kenneth, County Clerk
County of Niagara, New York closed Civ-1973-222

DEFT

Closed CIVIL 80-516C

COMFORT, R., Corr. Officer

Karim Alkanani

Deft.

COMMANDANT, U.S. MARINE CORPS Close C1v-76-222

Deft.

COMMANDANT OF THE MARINE CORPS,
Washington, D.C.

~~Classified~~ CIV-1973-28

Closed CIV-79-638C

Dept.

Closed

Commado, Concetta

Civ. 4046

Deft.

COMMANDER, ARMED FORCES
EXAMINING AND ENTRANCE
STATION

Closed Civ-1971-222

Closed Civ-1971-262

Closed Civ-1971-30

Deft..

COMMANDER, 1st United
States Army, Fort George G.
Meade, Maryland

CloseCiv-1969-65

Deft.

COMMANDER, 692d Signal Company

Class

Civ-1969-65

Piff.

Commander-Larabee Milling Co.

Div. 2139

Closed

Dept.

Commander Larabee Milling Co.

Div. 2121

Deft.

COMMANDING OFFICER
DEPARTMENT OF THE AIR FORCE

Closed Civ-1973-385

Deft.

COMMANDER UNITED STATES
MARINE CORP., BUFFALO, NY 10808-iv-1973-317

Deft.

COMMANDING OFFICER, ARMED
FORCES EXAMINING AND ENTRANCE
STATION

Closed

Civ-1969-419

Closed Civ-1970-334

Closed Civ-1971-232

Closed Civ-1971-491

Closed Civ-1971-523

Closed Civ-1972-33

Closed Civ-1972-316

Closed Civ-1972-531

Deft.

COMMANDING OFFICER OF
THE ARMED FORCES EXAM-
INING & ENTRANCE STATION

Closed Civ-1970-437
Closed Civ-1970-441
Closed Civ-1971-33
~~Civ-1971-175~~
Closed Civ-1971-294

Deft.

COMMANDING OFFICER, FORT
GEORGE G. MEADE, MARYLAND

Closed

Civ-1970-426

Deft.

COMMANDING OFFICER

Closed Civ-1971-557

UNITED STATES ARMED FORCES

Closed Civ-1972-205

EXAMINING AND ENTRANCE STATION

O-Brocta Closed Civ-1972-663

Deft.

COMMANDING OFFICER

United States Armed Forces

Induction Station

Civ-1969-22

Closed Civ-1971-581

Deft.

COMMANDING OFFICER, UNITED

STATES ARMY INDUCTION CENTERclosed Civ-1970-412

Deft.

COMMANDING OFFICER, UNITED
STATES ARMY MILITARY ABSENTEE
APPREHENSION UNIT, NIAGARA
FALLS, N.Y.,

Close^a

CIV-1972-618

Closed

Deft.

Civ. 1970-272½

COMMANDING OFFICER, U.S. Army Reserve
Components Personnel Center
Fort Benjamin Harrison, Ind.

Deft.

Civ. 1970-272½

COMMANDING OFFICER STORCK
U.S. Army Reserve Center
Northfield, New Jersey

Deft.

COMMANDING OFFICER, UNITED STATES
MARINE CORPS RECRUITING STATION,
Buffalo, New York

Closed Civ-1973-28

Deft.

COMMANDING OFFICER

U.S.S. WOOD COUNTY (LST 1178)

LITTLE CREEK, VIRGINIA

Closed

Civ-1969-452

Dept.

Closed

Commerce Service Corp.

Civ. 9555



**END OF
ROLL**

BIELS SINCE 1939
MICROFILM CORP.