

260MM

180MM

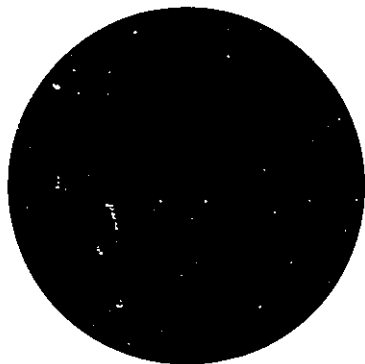

**EELS** INC. 1939  
MICROFILM CORP.  
1201 INDIAN CHURCH ROAD  
BUFFALO, NEW YORK 14224

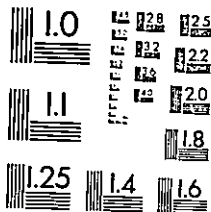
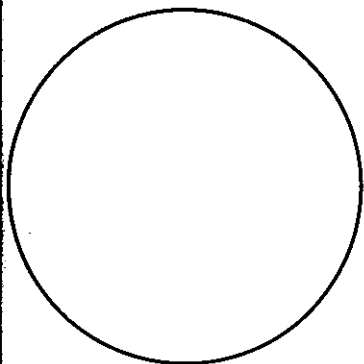
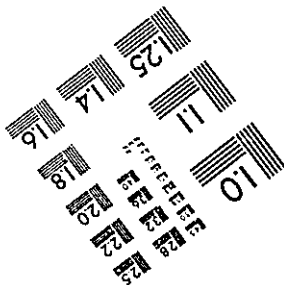
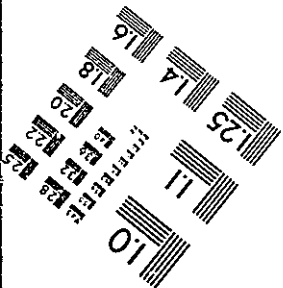



CUSTOMER

U.S. District Court

MATERIAL

Index Cards

U

Pltf.

U.A. PLUMBERS' LOCAL NO. 36

Civ-74-19

UARCO INC.

Misc. Civ. 82-102

Pltf.

Zig-Zag Fanfolding Corp.

Deft.

U.S. Air, (In The Matter                      Misc. Civ-80-17  
of: Establishment Inspection of)

Pltf.

USA

Civ. ~~██████████~~

78-454'

78-455

78-456

78-457

78-453

78-462

78-466

78-494

78-502

78-509

78-510

Pltf.  
U.S.A.

Civ. 78-407

Civ. 78-408

Civ. 78-403

Civ. 78-401

Civ. 78-402

Civ. 78-393

Civ. 78-348



Deft.

USA LOCAL #2017

Misc.Civ.77-113

Deft.

U.S. ATTORNEY GENERAL

Civ-77-135

Deft.  
U.S. ATTORNEYS

Civ-77-135

Deft.

U.S. DEPT OF INTERNAL REVENUE

Civ-77-135

Deft.

U.S. DEPT. OF JUSTICE

Civ-77-135

Deft.

U.S. DEPT OF POSTAL INSPECTORS

Civ-77-135

Pltf

MISC CIV 85-151

U.S. PHILIPS CORPORATION & 1

Deposition Notice  
(Southern Dist. of Florida)

Deft Windmere Corporation & 1

Deft.

U.S. POST OFFICE

Civ-77-135

MISC - Civ-78-~~152~~ 26



Deft.

U.S. DEPT. OF SECRET SERVICE

Civ-77-135

Deft.

U.S. Veteran Administration

Civ-80-764E

Albert Roy Rock

Deft.

USM CORPORATION

Civ-77-490

Pltf.

Civ. 78-379

Ubanski, John

Deft.

UCATAN CORPORATION

Closed Civ-76-211

Pltf.

UCOM EDUCATIONAL, INC.

ClosedCiv-1971-398

Deft.

UDC GREATER ROCHESTER, INC. Closed Civ-1973-579

Pltf.  
UDELL MUSIC CO.

Closed Civ-80-785B

Packaged Country Music, Inc.  
Abe Hamza



Pltf.

USM CORPORATION

Misc. Civ. 76-8

Closed CIV-77-490E

PLTF

CIVIL 82-179E

UDELL, Evelyn M.

Headman Mines, Ltd, et. al,

PLTF

CIVIL 82-179E

UDELL, Frank A.

Headman Mines, Ltd, et. al.

Deft.

UEBBLING, Florentine

v. Sanko

"

~~closed~~

Civ. 9157

Civ. 9158

~~closed~~

Dept.

Closed

Uebelhoer, John

Civ. 2593

Closed

Dept.

Uebelhoer, Restaurant

Div. 2593

Pltf.

UFLAND, Robert

Closed Civ-1973-195

Deft.

Civ. 78-416

U-Haul Co.  
U- Haul Co. of Boston Inc.



U-Haul Company

Civ- 78-320

DEFT

CIVIL 80-1094C

U-HAUL INTERNATIONAL

Virginia Hetzel

Deft.

UHL, William F. d/b/a <sup>Closed</sup> Civ. 10,538

UHL, HALL & RICH

CR : 11,242

Deft.

UHL, HALL, RICH CORPORATION

Civ. 10452

Deft.

UHL, HALL & RICH

(William F. Uhl, Wilfred M.  
Hall, George P. Rich,  
Richard W. Logan, Robert T.  
Colburn, Frank M. Gunby and  
Milton Jacobs, co-partners  
doing business under the  
above firm name)

Closed  
Civ. 10,538

Closed 11,242

Deft.  
UHLMAN, D. J.

Closed  
Civ. 10,878

DEFT

Closed

CIVIL 80-592C

UHLEMAN, Richard

Donald Ford

Deft.  
UHLMAN, Emily

015003

Civ. 10,878



Deft.

UJUARI, J.

Closed Civ-76-298

Deft.  
UJVARI, J.

Closed Civ-1970-428

Pltf.

UKSHE , Helmut

CLOSED

Civ 78-574 B(c)

PLTF

Closed CIVIL 80-1089C

ULASEUICH, David G.

Dow Chemical, etal

Pltf.  
ULEWSKI, Jacob

Closed Civ-1970-252

Pltf.

ULINSKI, Henry

Closed Civ-1970-252

Dept.

✓ Closed

Richard H. Ullman, Inc.

Civ. 7702

Deft.

ULM, Thomas L.

Closed Civ-80-303

*JTC*

United States of America



Deft.

ULRICH, Franklin

Case Civ-76-148

PLIFF.

ULRICH, John T.

Reopened 1/14/80  
~~Closed~~ Civ-79-71

Pltf.  
ULRICH, Joseph

Closed Civ-1971-582

Deft.

ULRICH, Richard J.

Closed

Civ-82-209C

Pltf. United States of America

Pltf.

ULTIMATE RESEARCH &  
DEVELOPMENT CORP.

Closed Civ. 10,931

Pltf.-Int.

ULTO, Camille

GEORGE CIV. - 1971-14

Pltf.

ULTRONIC SYSTEMS CORP.

Closed

Civ-1972-222

Plff.

Closed

Ulrich, Anton H. -Central Grey.- Civ. 6659

Stead

Closed 7095



Dept.

Closed

Ulrich, Leona M.

Civ. 1805

Pltf.

UMINSKI, Eugene

Closed&Civ-1973-417

Deft.

Civ. 78-454

Umlauf, Dennis G.

DEFT

CIVIL 81-318E

UNARCO INDUSTRIES, INC.

Stanley & Jennie Malecki

DEFT

CIVIL 80-377

jtc

UNARCO INDUSTRIES, INC.

Stanley & Helen Rados

Plff.

Closer

Underwood, Arthur L.

Civ. 5506

Deft.

UNDERWOOD, Barbara A.

Closed Civ-1971-400

6184

Plff.

Underwood, Grace

Civ. 5507



Def't.

UNDERWOOD, James M. Sr.

Civ-77-144

Deft.

UNDERWOOD, Lawrence H.

Closed Civ-1971--400

Deft.

UNDERWOOD, P.A., Asst. Head of Medical  
Staff, Attica Correctional Facility

Civ-76-37

PLTF

CIVIL 81-47C

UNDERWOOD, William

Harold Smith, Supt. Attica  
Chester Clark, Inmate Classification  
Arthur Leonardo, Director, Spec House Unit

Deft.

Underwriters at Lloyds

Closed

Civ. 2139

Deft.

Undin, Paul H.

Civ. 4595

Deft.

Unger, G. F.

8 Closed

Civ. 679

Deft.

Closed

Unger, Carrie M.

Civ. 679



Pltf.

UNIBRAND TIRE & PRODUCT  
CO., INC.

Closed Civ-74-500E

Deft.

UNI-CHEM INC.

Misc.Civ.78-131

Deft

Closed CIV 80-120

*JTE*

UNICO ALLOYS, Inc.

Vac Air Alloys

Deft.

UNICO INDUSTRIAL SERVICE &  
ENGINEERING

Case# Cdv-77-11

Pltf.

UNICURE, INC.

Civ-79-681

Pltf.  
UNICURE, INC.

Closed Civ-77-642 E  
Closed Civ 78-700 C

Pltf.

UNIGARD INSURANCE GROUP

Close CIV 78-692  
CIV 780548

Deft.

UNIGARD JAMESTOWN MUTUAL  
INSURANCE CO.

Misc. Civ. 76-60



Deft.

UNIGARD MUTUAL INSURANCE  
COMPANY

Misc. Civ. 76-60

Pltf  
UNION BANK OF HOUSTON

MISC CIV 83-45

Deft Carpet Buyers Research, Inc.  
Arthur Tuchinsky  
Westwells Corp.

Pltf  
UNION BANK OF HOUSTON

MISC CIV 83-46

Deft Carpet Buyers Research, Inc.  
Westwells Corporation

Deft

MISC CIV 85-72

UNION CARBIDE CORPORATION

Deposition Notice  
(District of Maryland)

Pltf Howard County, Maryland

Plts

UNION CARBIDE CORPORATION

Misc Civ 79-114

Pltf.

UNION CARBIDE CORPORATION

MiscCiv-76-118

deft

UNION CARBIDE CORPORATION

MISC civ 78-138

Deft.

UNION CARBIDE CORPORATION

Misc.Civ.75-29



Deft.

Union Carbide & Carbon Corp.

Civ. 3221.

Deft.  
UNION CARBIDE CORPORATION

Closed Civ-75-282E

Deft

MISC CIV 84-70

UNION CHEMICAL DIVISION, UNION OIL CO. OF  
CALIFORNIA

Pltf Phyllis J. Herring, etc

Deft.

UNION COMMERCE BANK

Closed

Civ-1971-441

Deft.

UNION CONCRETE AND CONSTRUCTION  
CORP.

Civ-81-508C

Pltf. United States of America

Plff.

Closed

Union Construction & Engineering Co. Inc.

Civ. 760

Dept. \_\_\_\_\_

Closed \_\_\_\_\_

Union Cutlery Co. Inc. \_\_\_\_\_

Div. 1970 \_\_\_\_\_



Deft.

UNION FORGE, INC. a/k/a  
UNION FORGE WORKS, INC.

Closed Civ-1972-596



Debt.

Class.

Union Hill Fuel & Supply Co.

Civ. 5265

Deft.

UNION INDUSTRIELLE ET MARITIME

Closed Civ-1968-366

Closed Civ-1969-226-A

Deft.

Union Junk Co.

Closed

Civ. 1777

Deft.

Closed

Union Mutual Fire Insurance Co.

Civ. 3728

Plt f

MISC CIV 85-36

(THE) UNION NATIONAL BANK OF PITTSBURGH

Certification of Judgment  
(Western District of PA)

Deft Arthy. N, Bailey & 1

Pltf

MISC CIV 85-37

(THE) UNION NATIONAL BANK OF PITTSBURGH

Certification of Judgment for  
Registration in Another Dist.  
Western Dist. of PA

Deft Downtown Office Corporation

Def't

MISC CIV ~~85-138~~

UNION NATIONAL BANK OF PITTSBURGH

85-66

Notice to take deposition  
(Western Dist of PA)

SAME AS MISC CIV 83-138)

Pl'tf ITT Commercial Finance Corp.

Deft.

Misc.Civ. 83-133

Union National Bank of Pittsburg

Pltf.

ITT Commercial Finance Corp.



Dept.

CLOSING

Union Outfitting Co. Inc.

Civ. 9608

Deft.

Closed

Union Pacific RR Co.

Civ. 3482

Dept.

UNION PACIFIC RAILWAY COMPANY ~~Closed~~Civ-1973-315

Deft.

Union Quarries, Inc.

Misc. Civ-80-83

RSE, Inc., etc.

Deft.

UNION STATION RESTAURANTS, INC. Cl 0800 Civ-75-268

Deft.

Union Tool Company

Closed

Civ. 2497

Closed

Pfff.

Union Trust Co. of Rochester

Civ. 3743

Closed

Deft.

Union Trust Co. of Rochester .... Civ. 2992



Deft.

CLOSED

Unique Balance Co. Inc.

Civ. 6777

Deft.

UNIQUE PAVING MATERIALS CORP. Closed Civ-75-223E

Deft.  
UNIROYAL, INC.      Closed Civ-81-27B

Richard Lewandowski  
Monica Lewandowski

DEFT

Close ' CIVIL 80-1089C

UNIROYAL, INC.

Paul Angrisano, etal

DEFT

~~Closed~~ CIVIL 80-391

jtc

UNIROYAL, INC.

Gregory & Barbara Clemons on behalf of  
Jennifer Clemons

Deft.

Civ-81-211B (c)

UNIROYAL, INC., PEERLESS TIRE DIVISION

Harvey J. Van Zandt

Deft.

UNISONIC PRODUCTS CORP.      Misc.Civ. 80-178

Dept.

United Air Lines

Civ. 9531 Closed

Closed Civ-74-403



Dept.

Class

United Air Lines Inc.

Civ. 5504

DEFT

CIVIL 80-278

UNITED AIRLINES, INC.

I.L.T.A., INC.

Deft.

UNITED AIRCRAFT, PRATT  
& WHITNEY DIVISION

Closed Civ-1969-325

Deft

Closed

CIV

80-120

GTE

UNITED ALLOYS CORPORATION

Vac Air Alloys Corp.

Deft.

UNITED ARAB MARITIME COMPANY 1090 Civ-1966-32-A

PLTF

CIVIL 82-154E

UNITED ARTISTS CORP

Robert Hyatt  
Bob Hyatt's Stereo Center

Deft.  
UNITED ARTISTS CORPORATION

Closed Civ-1971-571<sup>c</sup>  
Civ-74-132

Deft.

(2)

United Artists Corp.	-Senate Theatre	-Civ. 7436	Closed
	Marlow	" 7437	Closed
	Regent	" 7438	Closed
	Circle	" 7439	Closed
	Michaels Plaza	7865	Closed
		Misc. Civ. 77-57	



Deft.

United Artists Corp.	U. S.	Closed	Civ. 223
	Bordonaro	Closed	3052
	Dipson	Closed	3058
	Rivoli	Closed	3394
	Martina		5000
	"		5890
	Moore	<del>Closed</del>	6242
	<del>Monroe</del>	Closed	<del>3052</del>

Pltf.

UNITED ARTISTS CORPORATION

closedCiv-1973-383

closedCiv-74-217

PLTF

CIVIL 80-679C

UNITED ARTISTS MUSIC CO., INC.

Pleasures & Pastimes

Pltf.

UNITED ARTISTS MUSIC CO., INC.

Closed Civ-74-309

Civ-78-258

Pltf.

UNITED ARTISTS MUSIC CO. INC. ~~Closed~~ civ. 78-750

Deft.

UNITED ASSOCIATION OF JOURNEYMEN  
AND APPRENTICES OF THE PLUMBING  
AND PIPEFITTERS INDUSTRY

Civ-77-15

Deft.

UNITED ASSOCIATION OF JOURNEYMEN  
AND APPRENTICES OF THE PLUMBING  
AND PIPEFITTING INDUSTRY OF THE  
UNITED STATES AND CANADA, LOCAL  
500, AFL-CIO

Closed Civ-75-116

Deft.

UNITED ASSOCIATION OF  
JOURNEYMEN APPRENTICES  
OF THE PLUMBING AND PIPEFITTING  
INDUSTRY OF THE UNITED STATES  
AND CANADA

Closed Civ-76-257  
Closed Civ-76-616



Deft.

Closed

United Association of Journeymen & Apprentices  
of Plumbing & Pipefitting Industry of U. S.  
& Can. -AFL-CIO  
Local 13

Civ. 8600

~~Closed~~ Civ-1972-472

Civ-1972-642 ~~Closed~~

~~Closed~~ Civ-74-384

~~Closed~~ Civ-76-257

Deft.

UNITED ASSOCIATION OF  
PLUMBERS LOCAL #36

Misc.Civ.76-88  
Civ-77-15

Deft.

United Auto Workers Local 774

Civ-81-143E

Robert C. Shaw

Deft.

UNITED AUTO WORKERS,  
AFL-CIO LOCAL 774

~~Closed~~ Civ-76-560  
~~Closed~~ Civ-78-841c

Third- Party Deft.

United Automobile, Aerospace  
and Agricultural Implement  
Workers of America (UAW)

Civ-80-718E

Seconda DePerro

Third-Party Deft.

United Automobile, Aerospace  
and Agricultural Implement  
Workers of America, Local 2100  
(UAW LOCAL 2100)

Civ-80-718E

Seconda DePerro

Deft.

THE UNITED AUTOMOBILE, AEROSPACE  
& AGRICULTURAL IMPLEMENT WORKERS  
OF AMERICA, AMALGAMATED LOCAL NO.  
55

Closed

Civ-79-458E

Pltf.

UNITED AUTOMOBILE, AEROSPACE AND  
AGRICULTURAL IMPLEMENT WORKSER  
OF AMERICA (U.A.W.)

Closed Civ-79-971



Deft.

UNITED AUTOMOBILE AEROSPACE Closed Civ-1969-68  
AND AGRICULTURAL IMPLEMENT  
WORKERS OF AMERICA, UAW  
INTERNATIONAL

DEFT.

UNITED AUTOMOBILE, AEROSPACE AGRICULTURAL  
IMPLEMENT WORKERS OF AMERICA (UAW)

AMALGAMATED Local 55

Closed Civ-1973-152

Deft.

UNITED AUTOMOBILE AEROSPACE closed Civ-1969-68

AND AGRICULTURAL IMPLEMENT

WORKERS OF AMERICA

LOCAL NO. 774

Deft.

United Biscuit Co. of America- W. Sullivan

Civ/ 4195

J. Sullivan 4195

Deft.

Closed

United Block Co., Inc.

Civ. 3475

Plff.

Closed

United Board & Carton Corp.

Civ. 9797

Closed

10,831

Closed

11,368

Deft.

UNITED BROTHERHOOD OF  
CARPENTERS AND JOINERS OF AM.

Closed Civ-1973-522

Civ-74-337

Closed Civ-75-164

Deft.

UNITED BROTHERHOOD OF CARPENTERS: 0500 Civ-75-440  
AND JOINERS OF AMERICA,  
CARPENTERS DISTRICT COUNCIL



Deft.

Closed

United Brotherhood of Carpenters & Joiners  
of Am. Local #2054 - Civ. 5359

Deft.

UNITED BROTHERHOOD OF  
TEAMSTERS, CHAUFFEURS,  
WAREHOUSEMEN AND HELPERS  
OF AMERICA (INDEPENDENT)

~~Closed~~

Civ-1971-519

Deft.

Case Civ-78-152

UNITED CEREBRAL PALSY ASSOCIATION OF WESTERN NEW YORK

DEFT.

UNITED CHURCH COLONY HOMES

Close CIV-78-152

Deft.

Civ-80-1003B(c)

UNITED DRY CLEANING ROCHESTER CORP.

Equal Employment Opportunity Commission

Closed

Deft.

Order of United Commercial Travelers of Am.

Reed- Civ. 421

Daly 1114

Dept.

UNITED CONSTRUCTION AND TRADE

LOCAL UNION 124-IAX

Class Civ-74-489

Pltf

MISC CIV 85-62

UNITED DEPARTMENT STORES, INC.  
et al

Deposition Notice  
(Dist. of Rhode Island)

Deft Ernst & Whinney



Pltf.

UNITED DRYWALL

closed Civ-1973-522

Deft.

UNITED ELECTRIC COMPANY, LTD. <sup>0107</sup> Civ. 11,694  
a/k/a "Rehabilitated United  
Electric Company, Ltd."

2

Deft.

Closed

United Electrical, Radio & Machine

Workers of Amer., U.E.

Civ. 4951

Closed

5375

Pltf.

UNITED ELECTRONICS  
INTERNATIONAL,  
INC.

Misc.Civ. 80-178

Pltf.

UNITED ELECTRONICS  
INTERNATIONAL,  
INC.

Misc.Civ. 80-178

Deft.

UNITED FACILITIES CO., INC.

Closed Civ-1969-276

Closed Civ-1971-421

Pltf.  
UNITED FEATURE SYNDICATE, INC.      Civ-82-248C

Deft. Schroeder's Cosmopolitan Bakery

PLTF

CIVIL 82-52E

UNITED FEATURE SYNDICATE, INC.

Tomric Plastics, Inc.  
Paul A. Elsinghorst



Pltf.

UNITED FEATURE SYNDICATE, INC.

Civ-81-915C

Deft. George H. Hake, Sr., etc.

PLTF

CIVIL 81-303C

UNITED FEATURE SYNDICATE, INC.

John Terranova, d/b/a  
Niagara Candy and Ice Cream

PLTF

CIVIL 81-658C

UNITED FEATURE SYNDICATE

Louis Brennan d/b/a Margaret Shalala Candies  
Philip J. Buffamonte, Jr. Yum Yum Shoppe  
Philip A. Buffamonte, Sr.  
Frank N. Caruana dba The Chocolate Shoppe  
Josephine Gaglia dba Chocolat Enterprises  
Roy Fowler/Fowler's Chocolate Shoppe, Inc.  
Gust Karamanos dba Candy Shoppe & Ice Cream

Intervenor for deft.

UNITED FOOD COMMERCIAL WORKERS

LOCAL 1

CIV 79-0130<sup>B</sup>  
(E)

Pltf.

United Furniture Workers Insurance Civ-81-638E

Fund

Jamestown Lounge Company, etc.

Pltf.

United Furniture Worker Pension  
Fund A

Civ-81-638E

Jamestown Lounge Company, etc.

Deft.

UNITED FURNITURE WORKERS OF  
AMERICA, AFL-CIO

Closed

Civ. 10,369

Deft.

UNITED GLASS & CERAMIC WORKERS  
LOCAL #222

Civ-75-55  
Misc.Civ.76-70  
Civ-76-481



Deft.

Closed

United Glazing Co. Inc.

Div. 474

Flff.

United Industrial Corp.

Civ. 9138

Deft.

United Industrial Corp. Stockholders' Protective  
Committee

Closed

Civ. 9138

Pltf.

THE UNITED INMATES  
OF ATTICA

Closed Civ-1971-261

Dept.

United Jewelry Co.

~~W~~ Closed

Civ. 3053

Deft.

UNITED JEWISH FEDERATION OF  
BUFFALO, INC.

Civ-79-607

Deft.

United Liquor, Division of  
Universal

Civ-80-453 E

Queen City Liquor Corp.

Deft.

United Mine Workers of America

Closed

Civ. 8807



Closed

Deft.

United Mine Workers of Am. Welfare & Retirement Fund

Civ. 8807

Dept.

United Motors Service Inc.

Civ. 1088

Deft.

UNITED MOVING & STORAGE, INC. Closed Civ-74-168

Deft.

UNITED NATIONAL CORPORATION

ClosedCiv-1971-572

Pltf.

UNITED-OVERTON CORP.

Closed Civ-1969-66

In Re:

MISC CIV 85-157

UNITED PAINT MANUFACTURING COMPANY, INC.  
a Washington corporation, d/b/a  
UNITED COATINGS AND UNITED PAINT AND  
COATINGS

(US Bankruptcy Court For East Dist.  
of Washington at Spokane)  
Deposition Notices

In Re:

MISC CIV 84-110

UNITED PAINT MANUFACTURING CO., INC.,  
a Washington corporation d/b/a

UNITED COATINGS and UNITED PAINT AND  
COATINGS

Deft.

UNITED PAPER MAKERS AND  
PAPER WORKERS AFL-CIO

Closed

Civ. 11,368



Pltf.

UNITED PAVING COMPANY

Civ. 10,999

Deft.

Closed

United Plant Guards Workers of America, Local 516

Civ. 9032

Deft.

UNITED PRODUCTS CO., LTD.

Mass.

Civ. 11,694

Pltf.

UNITED PROFESSIONAL DATA  
PROCESSING CORP.

Closed Civ-1971-558

Pltf.

UNITED REFINING COMPANY closed Civ. 11,503

Deft.

THE UNITED RUBBER, CORK, LINOLEUM  
AND PLASTIC WORKERS OF AMERICA,  
AFL-CIO

Case Civ-74-55

Deft.

Closed

United Service Automobile Ass'n

Civ. 9806

Pltf.

UNITED SERVICES AUTOMOBILE  
ASSOCIATION

Closed Civ-1968-386



deft

UNITED SHOE MACHINERY CORP.      Civ 79-338

Closed

Dept.

United Shoe Machinery Corp.

Civ. 6841

Pltf

MISC CIV 85-165

UNITED STATES OF AMERICA

Deft ESIC Capital, Inc.

Misc. Civ- 84-133

United States Of America

Plaintiff

Joseph Rudinski

Defendant

Misc.Civ.84-72

UNITED STATES OF AMERICA

Pltf.

TIMMIE E. AUSTIN

Deft.

Misc.Civ-84-61

UNITED STATE OF AMERICA

Pltf.

VICTOR O. SMITH

Deft.

Misc.Civ-84-39

United States of America

Pltf.

Stephen Chapman

Def't.

Misc.Civ.84-38

United States of America

Pltf.

Robert J. Rice

Deft.



United States of America

Misc.Civ.82-162

Pltf.

Royal Business Funds Corp.

Deft.

Deft.  
United States

Civ-80-992E

Angeline M. Polito

Deft

MISC CIV 84-142

Dept. of AGRICULTURE (United States of Am)

Pltf Robert W. Ogle, et al

Deft.

United States Air Force

Civ-80-1038E

Judith A. Kyle, etc.

DEFT

CIVIL 82-124E

United States of America  
Immigration & Naturalization Service

Hazrat Omar Yasin

Deft.

United States of America

Civ-80-1174E

Robert Daniels, Jr.

Deft.  
United States of America

Civ-80-1006E

McLean-Thomas, Inc.

Deft.  
United States of America

Civ-80-667E

Bonnie Snyder, et al.



Deft.  
United States of America

Civ-80-662E

Michael L. Reigle

UNITED STATES OF AMERICA

CIV 79-958

\*Gerard J. Connolly, II

UNITED STATES OF AMERICA

CIV 79-956

\*William Sessoms

Pltf.

UNITED STATES OF AMERICA

CIV 79-0942

Pltf.

United States of America

CIV 79-0946

Deft.

The UNITED STATES DEPARTMENT  
OF THE ARMY

Civ-81-566B(C)

Pltf.: Commercial Union Insurance Company as  
Subrogee of Gabrielle Albanese

Civ-81-131B

Deft.

THE UNITED STATES OF AMERICA  
ACTING THROUGH THE UNITED STATES  
DEPARTMENT OF LABOR

First Bible Baptist Church et al

Deft

CIV 80-14

UNITED STATES OF AMERICA (intervenor)

Allied Contemporary  
American Auto Supply  
Allied Contemporary



Deft.

UNITED STATES OF AMERICA

Civ-80-189

Williams Brothers & Co.

Deft.

United States of America

Civ-80-249

General Electric Credit Corporation

PLTF

Misc Civ 80-94

UNITED STATES OF AMERICA

Bank of N.Y. - Western Region  
Custodian of records of Terrence & Estelle  
Young

Pltf.

United States of America, for  
the use of Clucas Plumbing  
Corporation

Civ-81-161E

American Fidelity Fire Insurance Co., et al.

PLTF

CIVIL 81-517C

UNITED STATES OF AMERICA FOR THE  
USE and BENEFIT OF FIDELITY and  
DEPOSIT COMPANY OF MARYLAND

Wright & Kremers, Inc.  
Travelers Indemnity Co.

PLFT

Closed CIVIL 81-517C

United States of America for the Use  
and Benefit of Fidelity and Deposit  
Company of Maryland

Wright & Kremers, Inc.  
Travelers Indemnity Co.

PLTF

CIVIL 81-758E

U.S. OF AMERICA FOR THE USE OF  
MACK INDUSTRIES, INC.

Zack Construction  
Fidelity & Deposit Co of Maryland

PLTF

CIVIL 80-192

UNITED STATES OF AMERICA + 1

Edwin R. Walsh



Third-Party Deft.

United States of America      Misc. Civ-80-117

Friends For All Children, Inc., etc.

Deft.

U.S. of America, Dept. of the Army - Civ-1972-563

~~Closed~~

Deft.

UNITED STATES OF AMERICA  
FARMERS' HOME ADMINISTRATION

Civ-1971-17

Deft.  
UNITED STATES OF AMERICA  
POSTAL SERVICE

Civ-82-44C

Pltf. Merchants Mutual Insurance Company as  
subrogee of John and Dorothy Egan

Dept.

U. S. Army

Civ. 9543

Closed Civ-1968-245

Closed Civ-1968-379

Closed Civ-1970-231

Closed Civ-1970-556

Deft.

United States Army

Closed Civ-1972-594

Closed Civ-75-19

Closed Civ-75-532

Closed Civ-78-679

Deft.

United States Army Corps of  
Engineers

<sup>closed</sup>

Civ-80-667E

Bonnie Snyder, et al.

DEFTS

CIVIL 80-290

U.S. ARMY CORPS OF ENGINEERS

Martha Gever; Trevor Purdy; Cili Schlemowitz;  
Catherine Tumber & David Vail



Deft.

U.S. ARMY RECRUITING STATION

Civ-78-308

Deft.

U.S. ARMY RECRUITING STATION ~~Class~~ Civ-78-308

Deft.

United States Army Reserve  
Control Group  
Commanding Officer

Closed Civ-74-376

Deft.

UNITED STATES ARMY SUPPORT CENTER<sup>1</sup> CIV-1967-426

Deft.

UNITED STATES ATTORNEY

Case Civ-76-198

Deft.

United States Attorneys  
Office Buffalo, N.Y.

Class# Civ-1973-511  
Class# Civ-76-135

**Deft.**

**UNITED STATES ATTORNEY  
IN AND FOR THE WESTERN  
DISTRICT OF NEW YORK  
(CR-1968-28 & CR-1968-29)**

*Close* **Civ-1970-124**

Pltf.

United States of America for      Civ-81-253E  
and on behalf of Zoerb & Co., Inc.

American Fidelity Fire Insurance & 1



Pltf.

UNITED STATES AVIATION  
UNDERWRITERS, INC.

Closed Civ-1970-7

Deft.

U.S. BOARD OF PAROLE

Closed Civ-1971-337

Civ-1973-425

Closed Civ-74-365

Closed Civ-74-580

Closed Civ-75-42

Civ-75-289

Closed Civ-76-200

Pltf

MISC CIV 84-109

UNITED STATES BRASS CORPORATION

Deft Taipoly Grexich Corp., etc., etal

Def't

Civ-82-271B(E)

U.S. BUREAU OF PRISONERS, et al

Pl'tf The MOVE ORGANIZATION

Deft.

UNITED STATES BUREAU OF PRISONS ~~10850~~ Civ-76-338

Deft.

U. S. & Canada RR. Co.

Civ. 1408

Dept.

U. S. Casualty Co.	- Partridge	Div. 341
	Varney	342
	Austin	343
	Standard Oil	344
	Socony	345
	Ruger	129
	Penn	205

Deft.

UNITED STATES CATHETER  
AND INSTRUMENT CORPORATION

Closed Civ-11,807



Deft.

UNITED STATES CIVIL SERVICE COM-  
MISSION

Closed Civ-75-458

Closed Civ-77-10

Closed Civ-78-704

Deft.  
U.S. Coast Guard

JTE  
Civ-80-407

Cataract Door Marine, Inc.

Deft.

UNITED STATES COAST GUARD

Civ-77-21

Closed Civ. 78-428 C

left.

The U. S. Coast guard and the Dept. of Transportation of the United States. ~~Class~~ Div. 78-435c

Deft.

UNITED STATES COMMISSIONER  
OF CUSTOMS

Closed Civ-1972-300

Deft.

U.S. CONSUMER PRODUCT  
SAFETY COMMISSION

Closed Civ-75-410

DEFT

Closed CIVIL 80-684C

United States Currency & Coin,  
owned by Clifford R. Wolf

USA

Deft.

U.S. CURRENCY \$7,367

closed Civ-76-599



/s/ [unclear] deit

U.S. Currenecy in the amt of  
\$1,585.00

Closed Civ 79-86C

deft

\$12,320.00 U.S. Currency ~~Closed~~ Civ 79-65E

deft

\$52,500 In U.S. Currencey

Civ77-520

Deft.

The United States Dept. of  
Agriculture

Closed Civ-79-915E

Deft.

United States Department of  
Agriculture

Civ-81-743E

Robert Ginsburg, etc.

Deft.

U.S. DEPARTMENT OF AGRICULTURE

Civ-80-1072C

RODNEY G. WALL

JEAN A. WALL, his wife

Deft.

UNITED STATES DEPARTMENT OF  
AGRICULTURE

Closed Civ-1970-232

Closed Civ-1970-534

Closed Civ-1972-433

Deft.

U. S. DEPARTMENT OF  
AGRICULTURE FOOD  
AND NUTRITION SERVICE

*Closed* Civ-79-313



Deft.

Gailbraith

United States Department of Defense / Civ. 6143

Ash 6270

Collier 6271

Powell 6797

Closed Jackson Civ-1971-368

Closed Civ-76-144

Deft.

UNITED STATES DEPARTMENT  
OF HOUSING AND URBAN  
DEVELOPMENT

Closed Civ-1972-254  
Closed Civ-75-105  
Closed Civ-78-791

Deft.

UNITED STATES OF AMERICA ~~Closed~~ Civ-79-6378  
DEPARTMENT OF HOUSING AND  
URBAN DEVELOPMENT

DEFT

CIVIL 81-798E

UNITED STATES DEPARTMENT OF HOUSING and  
URBAN DEVELOPMENT

Ronald Norman

Deft.

CIV-80-360

UNITED STATES DEPT. OF HOUSING & URBAN  
DEVELOPMENT (The)

JTE

NAACP, et al

Deft.

United States Department

Civ-80-843E

of Housing and Urban Development

Katie Grimes, et al.

Deft.

United States Department of  
Housing and Urban Development

Closed Civ-1973-43  
Civ-75-105  
Closed Civ-75-106  
Closed Civ-75-264  
Closed Civ-77-206  
Closed Civ-75-470

Deft.

Closed

The United States Department  
of Housing & Urban Development

Civ-80-653E

Edna Hopkins



Deft  
U.S. DEPT. OF JUSTICE, et al

Civ-82-271B(E)

Pltf The MOVE ORGANIZATION

DEFT

CIVIL 81-301C

U.S. DEPARTMENT OF JUSTICE

Harley Doneburg

Deft.

The UNITED STATES DEPARTMENT  
OF JUSTICE

Closed: iv-79-435 E

Dept.

UNITED STATES DEPARTMENT  
OF JUSTICE

Closed Civ-1971-359  
Civ-1972-41

Civ-75-458

Closed Civ-76-198  
Closed Civ-76-548

Closed Civ-77-630

Deft.

UNITED STATES DEPARTMENT OF  
JUSTICE IMMIGRATION AND  
NATURALIZATION SERVICE

Closed Civ-77-514C  
Closed Civ-78-869  
Closed Civ-79-711

Pltf

Misc Civ 80-8

U.S. DEPT. OF LABOR

Hudson Stations &  
Hudson Oil Co.

Deft.

United States Department of <sup>Closed</sup> Civ-78-479E  
Labor

Susan Regdos

Deft.

U.S. DEPARTMENT OF LABOR Closed Civ-1970-137



Deft.

United States Dept. of Labor  
Employment and Training Administration.

Closed Civ. 78-479E

Deft.

UNITED STATES DEPARTMENT OF LABOR,  
EMPLOYMENT AND TRAINING ADMINISTRATION

Case Civ-76-341

Deft.

UNITED STATES DEPARTMENT OF ~~closed~~Civ-76-285  
LABOR OCCUPATIONAL SAFETY  
AND HEALTH ADMINISTRATION

Pltf.

U.S. Dept. of Labor

CIV-71-453

Deft.

U.S. DEPARTMENT OF NAVY

Closed Civ-1971-322

Deft.

UNITED STATES DEPARTMENT  
OF TRANSPORTATION

Closed Civ-78-493

Def't  
U.S. DEPT. OF TREASURY, et al

Civ-82-271B(E)

Plt'f The MOVE ORGANIZATION

Dept.

UNITED STATES DEPARTMENT OF  
THE TREASURY

~~Civ-78-210~~



Deft.

UNITED STATES DISTRICT COURT FOR ~~Closed~~ Civ-76-494  
THE SOUTHERN DISTRICT OF NEW YORK

Deft.

UNITED STATES DISTRICT COURT ~~10386~~ Civ-1970-468  
WESTERN DISTRICT OF NEW YORK

Deft.

U.S. DIVERS CO.

Civ-77-133

Deft.  
UNITED STATES ENVIRONMENTAL  
PROTECTION AGENCY

Civ-82-372C

Pltf. College Heights Property Owners  
Association

Pltf

Closed

Civ-82-30B(C)

UNITED STATES EX REL ROCHESTER  
ACOUSTICAL CORPORATION

Deft Aetna Casualty & Surety Co. &  
Kuitems Construction Inc.

Deft.

UNITED STATES FEDERAL BUREAU OF INVESTIGATION

Closed Civ-79-646

*GTC*

Deft

Civ 80 - 14

UNITED STATES FIDELITY GUARANTY

Allied Contemporary  
American Auto Supply  
Allied Contemporary

Plff.

U. S. Fidelity & Guaranty Co.

Closed

Civ. 9240



Deft.

UNITED STATES FIDELITY &  
GUARANTY CO.

Closed Civ-77-540

Deft.

Closed

U. S. Fidelity & Guaranty Co.

Civ. 829

-Genesee

359

Jamestown

1031

Kimmins Closed

2350

Closed Civ. 11,714

Scranton Closed Civ-1970-399

Closed Civ-1971-16

Deft.

THE UNITED STATES  
FIDELITY AND GUARINTY INS. CO.

Closed

Civ-1968-309

Plff.

Closed

U. S. Fruit Service Co.

Civ. 6186

Deft.

U.S. GOVERNMENT INTERAGENCY  
MOTOR POOL

~~Classified~~

~~Exempt~~

Civ-77-418E

Civ-78-699

Deft.

Closed

U. S. Government

Civ. 5519

Newberry

Closed

6550

Salonsk

Closed

9040

## Deft.

U. S. Guarantee Co.	- Kewaunee	Civ. 74
	Dougherty	150
	Dudley	221
	Penn	205
	Engelhaupt	230
	Booth	330

Deft.

U. S. Govt. Postal Department - Bonaci- <sup>10184</sup> Div. 10176

Symonds <sup>10184</sup> 10184



Defts.

MISC.CIV.83-134

UNITED STATES GYPSUM CO., W.R. GRACE CO.  
National Gypsum Co. & Proko Industries  
Inc.

Pltf.

Greenville County School District

Closed

Plff.

U. S. Gypsum Co.

Civ. 1794

Deft.

Closed

U. S. Gypsum Co.	- Michalek		Civ. 744
	Sinclair	Closed	1654
	Ralyea	Closed	1719
	Smith	Closed	2923
	Sinclair	Closed	3370
Nat. Gypsum		Closed	10,615

Deft.

UNITED STATE GYPSUM COMPANY

Closed Civ-77-118

Closed Civ-77-217

Misc.Civ.78-23

Dept.

Class

Runsey

U. S. Hoffman Machinery Corp.  
Martin

Div. 3346  
5234

Closed

Plff.,

U. S. Housing Authority	-Putich-	Civ. 1215
	Stoddard	1431
	McCann	Closed, 1477
	Hargrow	1569

Dept.

Class

U. S. Housing Authority

Div. 564

Deft.

UNITED STATES IMMIGRATION AND  
NATURALIZATION SERVICE

closed Civ-76-341



Deft.

UNITED STATES IMMIGRATION  
AND NATURALIZATION SERVICE  
District Director

Civ-74-390

Deft.  
UNITED STATES INTERNAL  
REVENUE SERVICE OF U.S.  
TREASURY DEPARTMENT

Closed Civ-1971-368

Pltf.  
U.S. Labor Party

*JTE*  
Closed Civ-80-384

City of Niagara Falls, et al.

PltF.

UNITED STATES LABOR PARTY

Closed Civ-74-381

Closed Civ-75-78

Civ-77-566-

Closed Civ-78-58

Closed Civ-78-359

Deft.

UNITED STATES LAW ENFORCEMENT  
PERSONNEL

Civ-76-310

Dept.

Class

United States Lines Co.

Civ. 3926

Deft.

UNITED STATES MARINE CORP.

Closed Civ-1971-570  
Closed Civ-74-469  
Closed Civ-75-312  
Closed Civ-79-396

Deft  
US MARHSALS, et al

Civ-82-271B(E)

Pltf The MOVE ORGANIZATION



Deft.

UNITED STATES MARSHAL

Closed Civ-1971-401

Closed Civ-75-90

Dept.

Closed

U. S. Marshal, Rochester, N. Y.

Civ. 6584

Deft.

UNITED STATES MARSHALL for      Closed Civ-75-136  
the Western District of N.Y. Closed Civ-76-135

Deft MISC CIV 84-8  
U.S. OIL and GAS CORPORATION, et al

Pltf Federal Trade Commission

Deft.  
UNITED STATES PAROLE COMMISSION <sup>Case</sup> Civ-81-931C

Pltf. George Heath

Deft.

United States Parole Commission.

~~Closed~~ Civ -78-102 E

~~Closed~~ Civ-79-411

Plff.  
UNITED STATES PLASTIC  
BANDAGE COMPANY

Closed  
Civ. 10,521

Deft.  
U.S. PLYWOOD

ClosedCiv-1971-369



Deft.

Closed

U. S. Post Office Department

Civ. 7227

Benefick Closed 7355

Kubli Closed 7356

Stafford Closed 7357

Hassett Closed 7550

Ingraham Closed 8590

Cucinelli Closed 9122

Carlom (Carle) 10,415

Szewc Civ-1968-284

Lessane <sup>Closed</sup> Civ-1969-368

Deft.

UNITED STATES POST OFFICE OF  
ROCHESTER, N.Y.

Close Civ-76-498

Deft.

UNITED STATES POST OFFICE

Closed

(2)

Civ-1970-231

Civ-1970-358

Closed Civ-1973-619

Civ-78-699

Deft  
U.S. POSTAL SERVICE

Civ-82-293B(C)

Pltf    Angelina Mentis

DEFT

CIVIL 81-955E

U.S. POSTAL SERVICE

Dary MacNeil & Paul MacNeil, his father

DEFT

CIVIL 81-954E

U.S. POSTAL SERVICE

Robert J. Seufert, Jr.

DEFT

CIVIL 81-956E

U.S. POSTAL SERVICE

Timothy J. Willis

Deft.  
UNITED STATES POSTAL SERVICE

Civ-81-916B(C)

Pltf: Carol Snedeker



Deft.

UNITED STATES POSTAL SERVICE

Civ-81-917C

Pltf. John H. Park, M.D. & 1

DEFT

CIVIL 81-859E

UNITED STATES POSTAL SERVICE

Michael Kuzma

Deft.

United States Postal Service

Civ-81-681E

Edmund McGrath

Deft.

United States Postal Service

Civ-81-569E

Niagara Frontier Transit Metro System, Inc.

Deft.

United States Postal Service

Civ-81-279E

Daryl MacNeil & 1

Deft.

United States Postal Service

Civ-81-278E

Timothy J. Willis

Deft.

United States Postal Service

Civ-81-280E

Robert J. Seufert Jr.

Deft.

UNITED STATES POSTAL SERVICE

Civ-81-925C

Pltf. Felix F. Welka



DEFT

CIVIL 30-1029C

UNITED STATES POSTAL SERVICE

Myra Colton

Deft.

UNITED STATES POSTAL SERVICE ~~Closed~~ CIV-80-422B

C.H. Michalko

Deft.

United States Postal Service

Civ-80-147

Atlantic Mutual Insurance Co.

Deft.

UNITED STATES POSTAL SERVICE

Civ. 78-492

Civ. 78-191

Closed Civ. 78-317

Closed Civ 780548

Closed Civ. 75-790

Pltf.

UNITED STATES POSTAL SERVICE Closed<sup>3</sup>Civ-76-184

Civ-77-111

Closed<sup>3</sup>Civ-77-170

Deft.

UNITED STATES POSTAL SERVICE ~~Class~~ Civ-77-622

Civ-77-714

~~Class~~ Civ. 78-395

Deft.

UNITED STATES POSTAL SERVICE ~~Closed~~ Civ-75-94

~~Closed~~ Civ-75-182

~~Closed~~ Civ-75-541

~~Closed~~ Civ-76-12

~~Closed~~ Civ-76-48

~~Closed~~ Civ-76-122

~~XXXXXXXXXXXX~~

~~Closed~~ Civ-76-196

~~Closed~~ Civ-76-456

~~Closed~~ Civ-77-198

~~Closed~~ - ~~Closed~~ Civ-77-418E

~~Closed~~ Civ-77-457

~~Closed~~ Civ-77-498

Pltf.

Civ 80 - 86

U.S. Postal Service

Phillip La Placa  
Michael Selvaggio



3rd Pty Deft.

UNITED STATES POSTAL SERVICE *Closed* Civ-79-8748(CE)

Deft.

United States Postal Service

Closed Civ-1973-91

Closed Civ-74-76

Closed Civ-74-112

Closed Civ-74-498

Closed Civ-75-234

Deft.

UNITED STATES POSTAL SERVICE

Closed Civ-74-335

~~Closed~~ Civ-74-392

COV 79-175

Deft.

United States Postal Service ~~Class~~ Civ-80-257C

Jeanne A. Gomez

Deft.

U.S. PUBLIC HEALTH SERVICE    Closed    Civ. 11,697

Deft.

Closed

U.S. Radiator Corp.

Molony

Civ. 3263

Closed

Lang-Heenan

3508

Dept.

Closed

U. S. Rubber Reclaiming Co. Inc.

Civ. 2628

McManon Closed

3398

Local 222 closed Civ-1966-83

DEFT

CIVIL 80-666C

U.S.S. ROBERT A. OWENS

Gordon Provisions



Deft.

UNITED STATES SECRETARY  
OF HEALTH, EDUCATION & WELFARE

Closed Civ-77-259

Deft.

U.S. Small Business  
Administration

Civ-80-476 E

Isaac Bryant

Deft.

Closed

U.S. Small Business Administration Civ-80-736E

Ferguson-Bennett Construction Co., Inc.

Pltf.

Misc.Civ. 82-168

United States of America

Deft. Kazys Palciauskas

Deft.

UNITED STATES SMALL BUSINESS  
ADMINISTRATION

11059

Civ-77-283

Civ-78-234

**Pltf.**

**UNITED STATES STEEL CORPORATION** Closed **Civ-1970-104**

DEFT

CIVIL 81-587C

U.S. Sugar Company, Inc.

The Great Western Sugar Co.

Dept.

U. S. Steel Corp.

Closed

Siegrist

Civ. 6398

Closed

Stephanson

6889

Closed

Neidrich

10,832

Closed

Aberthaw-  
Cowper

1971-517

Matuszak Closed 1972-437

ARMAN Closed Civ-77-152C



Pltf.

U.S. SUGAR CO., INC.

Closed Civ-76-516

DEPT. 79-659.

Pltf.

UNITED STATES STEEL CORP.      Misc.Civ. 80-253

Pltf.

Misc.Civ. 80-253

UNITED STATES STEEL  
INTERNATIONAL, INC.

Deft.

U.S. THRIFT ASSOCIATION

Misc.Civ. 76-3

4  
Deft.

U.S. THRIFT LEASING CORPORATION

Misc.Civ. 76-3

Deft.

UNITED STATES TIME CORPORATION

Closed

Civ. 10,515

Deft.

UNITED STATES TREASURY DEPARTMENT  
BUREAU OF ALCOHOL, TOBACCO AND  
FIREARMS

149  
Civ-78-149

Deft.

U.S. SUGAR COMPANY, INCORPORATED Civ-81-963C

Pltf. Consolidated Rail Corporation



Pltf.

U.S. Sugar, Inc., a  
corporation

Closed Civ-79-875

Pltf.

U.S. Sugar Company, Inc.

Closed Civ-80-285C

Michael Vergilio, Jr. & 1

Pltf.

U. S. SUGAR COMPANY, INC. Closed Civ-79-39E

Deft.

U.S. Department of Transportation

JTE

Civ-80-407

Cataract Door Marine, Inc.

Dept.

U. S. Treasury Depart.

Closed

Civ. 9034

Closed Civ-1970-231

Closed Civ-1972-109

Closed Civ-75-224

Deft.

Closed

U. S. Trotting Ass'n.

Civ. 4609

4610

Deft.

UNITED STATES TRUST  
COMPANY OF NEW YORK

closed

Civ-1971-3

Deft.

UNITED STATES OF AMERICA DEPARTMENT  
OF AGRICULTURE

Civ-78-247



Deft.

U.S. Veterans Administration, Closed Civ-79-847E  
Washington, D.C.

Dept.

UNITED STATES OF AMERICA  
VETERANS ADMINISTRATION

Civ-78-150

Deft.

United States Vanadium Corp.

Div. 3221

Gavin

3341

Deft.

UNITED STATES VETERANS  
ADMINISTRATION

Civ. 11,190

closed Civ-1970-551

Closed Civ-1971-78

Closed Civ-74-308

closed Civ-77-569

Deft.

UNITED STATES VETERAN ADMINISTRATION. *Closed*

Civ-79-594

*JTC*

Deft.

UNITED STATES VETERANS  
ADMINISTRATION

~~Closed~~ Civ-75-382  
Closed Civ-79-594

Deft.

THE UNITED STATES VETERANS  
ADMINISTRATION CENTRAL OFFICE  
APPEALS BOARD

Civ-1968-309

~~Cleared~~

Dept.

U. S. Veterans Administration Hospital

Civ. 9708



Plff.

Closed

United Steel & Metal Co.

Civ. 4399

Deft.

UNITED STEELWORKERS

Closed Civ-1971-487C

Closed Civ-78-187

DEPT

CIVIL 79-40E

UNITED STEEL WORKERS OF AMERICA INTERNATIONAL

Donald C. Flowers  
King E. Jones

DEFT

CIVIL 82-181C

UNITED STEELWORKERS OF AMERICA  
AFL-CIO, Local 12970

Robert Earl Maye

Deft

CIV 80 - 82

UNITED STEEL WORKERS OF AMERICA  
AFL-CIO-CLC

Plff.

~~Closed~~

United Steelworkers of America, CIO

Civ. 3036

Local 2667 Closed Civ-1972-106

Local 1828 Closed Civ-1972-245

Local 2248 Civ-76-185

Deft.  
UNITED STEELWORKERS  
OF AMERICA

Closed Civ-1967-432

~~Closed~~ Civ-1970-211

Closed Civ-74-43

Closed Civ-74-199

Closed Civ-74-432

~~Closed~~ Civ-74-546

~~Closed~~ Civ-76-44

Closed Civ-76-341

Civ-77-536

Deft.

UNITED STEEL WORKERS OF AMERICA  
AFL CIO

Civ-77-706



Deft.

Closed

United Steel Workers of America, CIO

Civ. 5524 Closed

Local 2286 5524

Local 4498 5524

" 6291 Closed, 6291

" 2943 3886 Closed

" 4940 6590 Closed

" 4533 6591 Closed

Deft.

UNITED STEELWORKERS OF  
AMERICA, AFL CIO and  
LOCAL 6372

Civ-76-431

Deft.

UNITED STEELWORKERS OF AMERICA,  
AFL-CIO-CLC

Closed Civ-1971-332

Deft.

UNITED STEEL WORKERS OF  
AMERICA LOCAL 2601

Civ-77-706

Dept.

UNITED STEELWORKERS OF AMERICA  
LOCAL 2602

Civ-77-536

~~Civ-79-40~~

Deft.

United Steel Workers Local 2602      Civ-80-329

Arthur L. Williams

Deft.

UNITED STEEL WORKERS OF Closed Civ-1970-428  
AMERICA, AFL-CIO,  
LOCAL 2603

Pltf.

UNITED STEELWORKERS OF AMERICA ~~closed~~ Civ-76-185  
AFL-CIO on Behalf of Local  
No. 2248



Deft.

Closed (2)

United Steelworkers of America, Local No. 2121

Civ. 7915

8875

Closed

Ralph Closed 11,892

~~Local-2667~~ ~~Civ-1972-106~~

Pltf.

UNITED STEEL WORKERS OF  
AMERICA LOCAL UNION  
NO. 2602

Closed Civ-1971-27

Deft.

UNITED STEELWORKERS OF AMERICA

LOCAL #2603

Misc. Civ-77-74

Civ-77-451

Deft.

UNITED STEELWORKERS OF AMERICA, Civ-1968-258 Closed

Local Union No. 4186

Pltf.

UNITED STEELWORKERS OF  
AMERICA LOCAL 4573

Ct v-76-409

PLTF

CIVIL 81-621C

Closed

UNITED STEELWORKERS OF AMERICA  
LOCAL #2602

Bethlehem Steel Corp

DEFT

CIVIL 81-361C

UNITED STEELWORKERS OF AMERICA  
Local 2601

Clara Arrington

Deft.

United Steelworkers of America, Civ-81-627E  
Local 4601, AFL-CIO

Dresser Industries, Inc. & 1



Pltf.

UNITED STEELWORKERS OF  
AMERICA on Behalf of Local  
Union 15080

Closed Civ-75-501

Deft.  
United Steel Workers  
International

Civ-80-329

Arthur L. William

Pltf.

United Telecommunications Corp.

Civ-80-335

Rochester Telephone Corporation & 1

Deft.  
UNITED TRAILS, INC.

Civ-79-468

Deft.

United Transportation Union-Engineers  
John W. Thurston, Gen. Chairman

Civ. 78-378

Deft.

Civ. 78-378

United Transportation Union-Trainmen  
J.J. Kenefick, General Chairman

Pltf.

UNITED TRANSPORTATION UNION

~~Closed~~ Civ-1970-94

~~Closed~~ Civ-1972-317

deft

UNITED TRANSPORTATION UNION,  
AFL-CIO Local 930

civ 79-57



Deft.

UNITED TRANSPORTATION UNION

Closed Civ-1969-104

Closed Civ-1970-11

Closed Civ-1970-445

Closed Civ-1970-566

Deft.

UNITED TRANSPORTATION  
UNION LODGE #E-668

Civ-1969-104  
Closed Civ-1971-196

Deft.  
UNITED TRANSPORTATION  
UNION, JOHN O'LEARY  
LODGE E668

Closed Civ-1970-11

Deft.

UNITED TRANSPORTATION  
UNION LODGE #758

Closed

Civ-1969-104  
Civ-1971-196

Deft.

UNITED TRANSPORTATION UNION, Closed Civ-74-488  
LODGE 930, AFL CIO

DEFT

CIVIL 81-572C

UNITED UNIVERSITY PROFESSIONS, INC (U.U.P.)

Christopher J. Reagan

DEPT

closed CIVIL 81-83C

UNITED VAN LINES, INC.

Franklin Traffic Services

Plff.

Closed

United Wallpaper Inc.

Civ. 3611



Deft.

UNITREE CORPORATION

Closed Civ-74-51

Pltf.

UNITREE CORPORATION

Closed Civ-1973-541

Dept:

Unitrol, 60 28-Capsule Bottles

Civ. 8508

Deft.

UNITRON INDUSTRIES, LIMITED closed Civ-1973-139

Pltf.  
Unity Day Steering Committee <sup>Closed</sup> Civ-31-23E

Karl H. Hand, etc. et al.

Plff.

Closed

Unity Life & Accident Insurance Ass'n.

Civ. 331

Deft. Int.

UNITY RAILWAYS COMPANY

Closed Civ.-1971-542

Deft.

UNIVERSAL AIRLINES, INC. -Closed- Civ-1969-363



Dept.

closed

Universal American Corp.

Civ. 5464

Deft.

UNIVERSAL CARLOADING  
AND MANUFACTURING CO.

Closed Civ-1971-418

Pltf.  
UNIVERSAL CHEMICAL CO.  
(Bk-76-2514)

-losed Civ-77-85

Pltf.

UNIVERSAL CITY  
STUDIOS, INC.

Case Civ-74-217

PLTF

CIVIL 82-154E

UNIVERSAL CITY STUDIOS, INC.

Robert Hyatt  
Bob Hyatt's Stereo Center

Misc.Civ-84-150

Universal Clearing House Co.  
Independent Clearing House Co.  
Accounting Services, Co.  
Robert D. Merrill

Pltfs.

James Allen Hawryliak

Deft.

Closed

Plff.

Universal Colloid Co. Inc.

Civ. 1106

Deft.

Closed

Universal Concrete Pipe Co.

Civ. 6535



Pltf.

Universal Cooperatives Inc.

Closed Civ. 78-504

Deft.

Universal Corporation

Closed

Civ. 3052

Rivoli

Closed

3394

Deft.

Universal Credit Corp.

Civ. 812

Pltf.

UNIVERSAL FILM  
EXCHANGES, INC.

Case Civ-74-217

Plff.

Closed

Universal Film Exchanges, Inc.

Div. 3115

Deft.

Closed

(2)

Universal Film Exchanges, Inc. - Michaels Eiv. 7865

Misc. Civ. 77-57

Deft.

Universal Film Exchanges, Inc. <sup>Closed</sup> Civ. 223

<sup>closed</sup> Bordonaro 3052

<sup>Closed</sup> Dipson 3058

<sup>Closed</sup> Moore 6242

Michales 7865

<sup>Closed</sup> Konczkowski 7439

<sup>Closed</sup> " 7438

<sup>Closed</sup> " 7436

<sup>Closed</sup> " 7437

Deft.  
UNIVERSAL HEATING COMPANY

SEE: HASKINS, Wayne W. Civ-80-630B (C)

U.S.A.



Deft.

UNIVERSAL HEATING COMPANY

Closed

SEE: HASKINS, Wayne W. Civ-80-631B

U.S.A.

Deft.

Universal Laboratories, Inc.

Civ. 5464

PLTF

CIVIL 80-862C

UNIVERSAL LIQUOR CORP."

NYS Teamsters Conf Pension & Retirement etal

Dept.

UNIVERSAL MAJOR INDUSTRIES,  
CORP.

MiscCiv-77-64

Deft.

UNIVERSAL MATCH CORP.

Closed

Civ-1967-109

Closed

Plff.

Universal Moulded Products Corp. Civ. 7218

Third/Party

MISC CIV 84-128

Deft  
UNIVERSAL OIL PRODUCTS COM.,  
ET AL

Pltfs Hess Oil Virgin Islands Corp. et al

Third/Party

Deft Universal Oil Products Co.

Dept.

(2)

Universal Pictures Co. Inc. - Michael

Civ. 7865



Deft.

Closed

Universal Pictures Co. Inc. - U.S.	Closed	Div. 223
Bordonaro	Closed	3052
Martina	Closed	5000
"		5890
Konczkowski	Closed	7436
"	Closed	7437
"	Closed	7438
"	Closed	7439

Pltf.

UNIVERSAL PRODUCTIONS &  
PUBLICATION, INC.

Closed Civ-1973-269

Closed

Dept.

Universal Rag Co.

Civ. 5683

Closed

Deft.

Universal Sea Carriers Ltd.

Civ. 9934

Deft.

7-10-00

Universal Securities of Buffalo

Civ. 7892

Deft.

Universal Supply Equipment &  
Construction Co.

Civ-80-1075E

Walter L. Jones Development Corp.

Deft.

UNIVERSITY JUDICIAL COUNCIL Closed Civ-1972-256

Deft.

Closed

University Market

Civ. 2259



Pltf.

UNIVERSITY MOBILE CITY, INC. Civ-75-365

**Pltf.**

**Closed**

**Civ. 78-389 E**

**The University of Pittsburgh**

Dept.

UNIVERSITY OF ROCHESTER

Misc.Civ76-108

UNIVERSITY OF ROCHESTER

CIV 77-174

\*Ray Marshall, Sec'y of Labor  
(Relieved)

Pltf.  
(THE) UNIVERSITY OF ROCHESTER

Civ-79-916

Deft.  
UNIVERSITY OF ROCHESTER

Closed Civ-1972-256

Closed Civ-74-423

Closed Civ-75-516

Misc. Civ. 76-39

Closed Civ-76-381

Closed Civ-77-50

Closed Civ-77-70

Civ-77-135

Civ-77-174

Closed Civ-75-295B

Deft.

UNIVERSITY OF ROCHESTER    Closed  
STRONG MEMORIAL HOSPITAL

Civ-1969-406

Pltf.

UNIVERSITY OF ROCHESTER  
STUDENT ASSOCIATION'S ALL  
CAMPUS JUDICIAL BOARD

Case Civ-1972-256



Deft.

UNIWELD, INC.

Misc.Civ.77-30  
Misc.Civ. 78-12

Deft.

UNNAMED CORRECTIONS OFFICIALS ~~close~~Civ-77-325

Plff.

Class

Unold, Charles A.

Civ. 3870

Dept.

Closed 7<sup>2</sup>

Untereckers, Inc.

Div. 515

Plff.

Closed

Untiadt, Frederick H.

Civ. 3924

Dept.

Upchurch, Herbert F.

Civ. 5766

Closed

Deft.

Updegrove, Anna C.

Civ. 3718

Deft.

Closed

Updegrove, Richard A.

Civ. 3718



**Pltf.**

**UPDIKE, Florence E.**

**Closed Civ-1969-386**

Closed

Dept.

Updike, Harold

Civ. 1060

Pltf.

UPDYKE, Charles D.

Closed Civ-1971-355

Dept.

UpDyke, George

Civ. 5766

Plff.

Closed

Upjohn Co..

- Daw Drug

Civ. 9503

Crosby

9618

Midland

~~Closed~~  
~~Closed~~ 9975

Deft.

THE UPJOHN COMPANY

-Closed Civ-77-53

Civ-78-30

7  
4  
Deft.

UPPER ALLEGHENY SAND &  
GRAVEL CORPORATION

Closed Civ. 10,635

Deft.

The UPSTATE DIVISION OF PROFESSIONAL  
CONDUCT OF THE NEW YORK STATE      Civ-81-843B(E)  
BOARD OF REGENTS

Pltf; Erwin N. Foxman & 1



Pltf.

UPSTATE MEDICAL TRANSPORTATION  
ASSOCIATION INC.

Closed Civ-78-493

Closed

Deft.

Upstate Milk Cooperative, Inc. Civ-78-786C

Fireman's Fund Insurance Co.

Pltf.

UPSTATE TRUCKING CORPORATION

Closed

Civ-1966-188

URANIUM ANTITRUST LITIGATION

Misc.Civ.

80-264

Deft.

Closed

Uranium Wondergloves, 5

Civ. 7894

Pltf.

URASKEVICH, Samuel

Close Civ-1971-108

**Pltf.**

**URBAN ACTION ASSOCIATION**    **Closed**    **Civ-1970-42**

Deft.

URBAN, Bernice

Closed Civ-1969-269



Deft.

URBAN BOULEVARD HOMES, INC. Civ. 11,759

Plff.

URBAN, Camille C.

Closed Civ-1970-39

407-1107

Pltf.

URBAN, Edward F.

Closed Civ-1970-39

Deft.  
Hon. (Urban Fort Lauderdale  
Municipal Court Judge.)

Closed Civ. 78-339

Deft.

URBAN, John Smith

Closed Civ-1969-269

Deft.

Closed

Urban, Joseph J.

Civ. 4968

Deft.

Urban Mass Transportation  
Administration

Civ-80-1075E

Walter L. Jones, etc.

Deft.

Urban Renewal Agency

Closed Ci--80-1006E

McLean-Thomas, Inc.



Deft.

URBANCZYK, Lieutenant Thomas A.

Civ-82-57C

Pltf. George Heath

Pltf.

URBANIAK, Vincent

Case Civ-1973-116

Deft.

Closed

Urbanowicz, Jan

Civ. 4098

Deft.

Case Civ-81-350B(E)

An article of food consisting of 135 bags, more or less, labeled in part: (bag) "\*\*\* URBAN'S SPECIAL SPRING FLOUR Bleached. Bromated. Enriched\*\*\* Ingredients:\*\*\* 100 LBS. NET SEABOARD ALLIED MILLING CORP. GENERAL OFFICES SHAWNEE MISSION, KS. 66202\*\*\*" and bearing code "S199"

U.S.A.

DEFT

CIVIL 81-801E

URGENT PRODUCTIONS, INC.

Funkacta Roadshows, Ltd; James A. Johnson;  
Rick James

Deft.  
URGHARDT, Mr.

Civ-81-717B(E)

Pltf: Michael L. Chavis

Deft.

URLACHER, Gordon

Civ-1973-305

Civ-1973-354

close Civ-79-19

Deft.

URQUART, Thomas

Closed Civ-1973-194



Defendant

URSO, Michael L.

Misc Civ 85-118E

U.S.A.

Deft.

URSTADT, Charles

Closed Civ-1970-171

Closed Civ-1970-521

URSO, Edward J.  
dba Italian Gardens

Misc.Civ. 80-265

TAX INDEBTEDNESS

Plff.

Closed

Urszulak, Joseph

Civ. 6901

Pltf. .

U.S. Labor Party

Civ. 78-359

Deft.

Uszacki, Alex

Civ. 78-359

Plff.

Closed

Ury, William C.

Civ. 6952

Pltf.

U.S.A.

Civ. 1978-375

78-355

78-362

78-363



Pltf.

USAchem, Inc.

Closed Civ-1972-646

Deft.

USCO CONSTRUCTION COMPANY

Civ-77-338

Pltf.

USCO CONSTRUCTION COMPANY

Closed Civ-76-459

Pltf.

USERY, W.J., JR., Secretary of Labor

Civ-76-83

Closed Civ-76-91

Closed Civ-76-121

Closed Civ-76-175

Civ-76-210

Closed Civ-76-238

Closed Civ-76-239

Closed Civ-76-279

Closed Civ-76-280

Closed Civ-76-347

Closed Civ-76-457

Closed Civ-76-563

Closed Civ-77-12

Closed Civ-77-25

Deft.  
USERY, William J.

Close#Civ-76-492

Pltf.  
USHER, Michael      *closed*      Civ-81-241B(C)

State of New York Department of Corrections  
via: Monroe County Prosecutor Office

USLIFE CORPORATION

Misc.Civ. 82-56

Ronald K. Kjos, M.D.  
Pltf.

8

Plff.

USSELMAN, Francis E.

Closed

Civ. 10,506



Deft.

“Closed”

Usselman, Helen K.

Civ. 8078

Pltf.

USSELMAN, Robert F.

Civ-80-882E

Secretary of Health, Education & Welfare

Deft.

~~From~~  
Closed

Usselman, Robert F.

Civ. 8078

Deft.

USZACKI, Alex

C10808 Civ-78-359

Deft.  
USZACKI, Alex, Jr.

CIV-80-360

JTE

NAACP, et al

Deft.

USZACKI, Alex N.

Civ-78-785

Deft.

USZACKI, Leonard F.

Closed Civ-80-101E

George Fendinger

Deft.

Closed

Utah Construction Co.

Civ. 7649



Deft.

Closed

Local No. 182. Utica & Central N. Y. Int.  
Brotherhood of Teamsters, etc.

Civ. 4690

Deft.

UTECHT, Norman R.

Closed Div-77-588E

Plff.

Utica Mutual Insurance Co.

210000  
Civ. 7568

Closed

Deft.

Utica Mutual Insurance Co.

Civ. 9865

Closed Civ-1972-109

Plff.

UTILITIES CONTRACTORS, INC.

Closed

Civ. 10,431

Pltf.

UTLEY, Richard

Civ-81-374E

County of Niagara & 1

Deft.

UTTARO, A. Raymond

Closed

Civ-80-978B(E)

Commissioner of Jurors in  
charge of the Selection of Petit Jruies  
Juries and grand juries of Monroe  
Cty. N.Y.

Pltf: Frank A. Vicaretti Jr.

Pltf.

UTTER, Helen T.

Civ-78-116



Deft.

Class

Utter Lamoka Supply, Inc.

Civ. 4968

closed

Dept.

Local Union No. 32, Wood, Wire & Metal Lathers

International Union, AFL-CIO

Civ. 7232

Deft.

UTAH STATE UNIVERSITY

Closed Civ-77-162C

Pltf.

UTLEY, Richard

Civ-81-39E

Phillip McGee, Physician Assistant

Al Wilinsein, Physician Assistant

Ruduflor Ongjoco, Psychiatrist

Francis L. Mills, Psychologist

Dominick Peirio, Nurse

Jim Maggio, Nurse

R.W. Clark, Sgt.

Hennenberg, Sgt.

Douglas Aikin, C.O.

Tony Muscarella, Nurse

DEFT

Closed CIVIL 80-271C

UTTER, Robert A. Supt, Schools of N.F.

Wayne Newton

Deft.

UTTER, Robert A., as

Superintendent of Schools

of the Niagara Falls School Dist.

Closed Civ-80-2710

Wayne Newton, etc

V

Deft.

V & C SUPER MARKET, INC. Closed Civ-1969-283



Pltf.

V & L AUDIO ASSOCIATES, INC. Closed Civ-75-486

Deft.

V & Z FARM I, INC.

Closed Civ-76-179

Closed Civ-76-334

Deft.

V. F. MURPHY, INC.

010396 Civ-76-97

Pltf

Closed CIV 80-120 JTE

VAC AIR ALLOYS CORPORATION

United Alloys Corp.

Unico Alloys, Inc.

Ronald Donn, Allan Sacks, Arthur Sacks &  
Howard Schlessinger.

Deft.

Vacanti, Peter A.

Civ. 930

Pltf

MISC CIV 84-154

VACCARIELLO, Elizabeth

Deft Financial Partners Brokerage, Ltd,

Pltf.  
VACCARO, Joseph

Closed Civ-1968-264

Deft.  
VACCARO, Joseph

Closed  
Civ. 11,078



Deft.

VACHA, J. Perry

Closed Civ-1972-422

Deft.

VACZAVIK, Duane A.

Misc Civ 79-89

Plff.

Vaday, Helen

U  
iv. 3373

Plff.

.. Closed

Vaday, Julia

Civ. 3373

Closed

Deft.

Vahl, William

Div. 1389

Pltf  
F.H. VAHLSING, JR.

MISC CIV 85-107

Deposition Notice  
(District of Massachusetts)

Deft Commercial Union Ins. Co.

PLTF

Civil 20-290

VAIL, David

U.S. Army Corps of Engineers  
ALEXANDER; LIDDELL & JOHNSON

Plff.

Vail, Helen Hall

Div. 131



Pltf.

VAL DRUGS, INC.

Closed Civ-1973-310

Deft.

Closed

Valance, Jacqueline May

Civ. 4731

Pltf.

VALANDO MUSIC INC.

Clo<sup>se</sup>\* Civ-1973-166

~~closed~~

Deft.

Valcore, William E.

Civ. 19,005

Deft.

Closed

Valenti, Alphonse J.

Civ. 2137

Plff.

Closed

Valenti, Frank

Civ. 8007

Deft.

Closed

Valenti, Joseph

Civ. 4040

Pltf.  
VALENTI, Joseph A.

Closed Civ-1968-228



Deft.

Valenti, Salvatore

Div. 905

Deft.

Closed

Valenti, Theresa

Civ. 4041

Plff.

*Class*

V. Valenti, Inc.

Civ. 5268

Deft.  
VALENTINE, Carolyn

Closed Civ-1969-332

Def.

Valentine, Laura

1136  
Div. 252

Deft.

VALENTINE, Nicholas S., Jr.

Close&Civ-75-281

Deft.  
VALENTINE, William R.

Closed

Civ-80-889B

Alan J. Davidson

Pltf.

VALENTINO, Joseph

Closed

Civ. 11,602



Deft.

Closed

Valenza, Cataldo

Civ. 4990

VALENZUELA, Richard Mouro      Mag. 78 Misc.  
19M

CIVIL re penal sentence of Canada,  
however, papers may be found  
in care of Criminal Deputy.

Deft.

Valerio, Dan

Closed

Civ. 1661

Pltf.

VALERY, Doris M.

Closed Civ-1970-346

Pltf.

VALICK, Edward A.

Closed Civ-74-38  
Civ-74-70

Deft  
VALIGA, Richard E. et al

MISC CIV 84-45

Pltf Stabatrol Corp.

Piff.

Closed

Valla, Angelica

Civ. 3373

Deft.

VALLANCE, Vernon

Closed Civ-77-1

Closed Civ-78-211 HPB



Pltf.  
VALLE, Sharon

Civ-80-349

Janice Cummings, etc. & 1

Pltf.

VALLE, Vincent

Civ-77-695

Deft.

VALLEY DIE CAST CORPORATION

Misc.Civ.-16

Deft.

VALLEY HOLDING COMPANY, INC.

Misc.Civ.78-131

Pfff.

Vallee, Edward

Closed

Civ. 7480

Deft.

VALLONE, Louis A.

Civ-1973-86

VALLONE, Richard

Misc.Civ. 81-124

U.S.A. & Michael A. DelValle

Pltf.

VALLONE, Richard A.

Closed

Civ-80-981E

Frank Festa



Deft.

VALLONE, ROBERT

Closed Civ-75-179

Deft.

VALONE, Robert, Dputy Sheriff

Closed

Civ-80-251B

Yash Pal Gupta

Deft.  
VALOR CORPORATION OF FLORIDA

Closed

Civ-78-804  
JTL

Closed

Deft.

Valore, Joseph

Civ. 9898

Closed

Plff.

Vallot, Olu

Civ. 8119

Deft.

VALSTAR, THOMAS

Clos. Civ-1970-284

Pltf  
VALVANO, Paul M., Special Agent  
of the IKS

Misc Civ 82-16B(C)

Def't SHEARSON LOEB RHOADES, INC.

Deft.

Closed

Valvo, Anthony

Civ. 7131

Herriot closed 11,297



Deft.

VALVO, Burt J., as Trustee Closed Civil-1970-273  
in bankruptcy

Deft.

Valvo, Dominick

Div. 2292

Pltf.

VALVO, Russell

Closed Civ-74-241

Pltf.

VALVO, Theresa

Closed Civ-74-241

Deft.

Closed

Valvo's Grocery

Civ. 2292

Deft.

VanACKER, Henry

Closed Civ-74-125

Deft.

VanACKER, Ronald

Closed Civ-74-125

Deft.	Rucienski	Closed	
Vanadium Corp. of America /		Civ. 801	
	Paukatela	Closed	1642
	"		3219
	Molony	Closed	3381



Deft.

VAN AERNAM, Alton

Globe- Civ. 10,791

Deft.

VAN AERNAM, Edna

Closed Civ. 10,508

Closed 10,783

Closed 10,791

Pltf.

VAN AERNAM, Edna

Closed Civ-1972-152

~~Closed~~ Civ-77-192

Deft.

VAN AERNAM, Estate

Closed Civ. 10,791

Deft.  
VAN AERNAM, John

Closed Civ. 10,783  
Closed 10,791

Deft.

VAN AERNAM, John Jr.

Closed Civ. 10,508

27  
Pltf.

VanaERNAM, Kenneth

Closed Civ-75-70

Deft.

Van AERNAM, Kenneth

Closed Civ-74-383



127  
Pltf.

VAN AERNAM, Kenneth

Civ-1968-259

Closed

Deft.

VAN AERNAM, Timothy

Closed Civ. 10,508

Deft.

VAN ALLEN, Gordon

Closed Civ. 10,991

Plff.

Civ. 5712

VanAllen, Harry

Civ. 5712

Plff.

Cases

VanAllen, John W.

Civ. 2919

Deft.

VAN AMBURG, Annie R.

Closed Civ 78-544

Deft.

VAN AMBURG, Lyle H.

~~Closed~~

Civ 78-544

Deft.

Van Arsdale, William

Closed

Civ. 9293



Deft.

VAN ATTA, Richard J., Sr.

Closed Civ-78-73

Deft.

VAN ATTA, Sherryl H.

Closed Civ-78-73

Pltf.

VAN AVERY, Carl

Closed Civ-76-328

Closed

Deft.

VanBortel, Carol

US

Civ. 7987

Closed Civ-1972-221

Pltf.  
VanBORTEL, Howard

Closed Civ-1973-35  
Closed Civ-1972-483  
Closed Civ-75-158  
Closed Civ-76-323

Deft.

Closed

VanBortel, Maynard E.

Civ. 6024

Closed

US

7987

US

Closed Civ-1972-221

Deft.

Closed

VanBortle, Maude

Div. 3363

Deft.

VanBUREN, as Acting Deputy Supt. <sup>67</sup> ~~69~~ Civ-77-235



Pitf.

VAN BUREN COUNTY FRUIT  
EXCHANGE OF FLORIDA, INC.

Case Civ-76-154

Dept.

VanBuren Products Co. Inc.

Closed

01v. 1435

Deft.  
VAN BUREN, Robert

Civ-81-1117C

Pltf. Bruce Lorick

Pltf.

VAN BUREN, Thomas

Civ-78-303

Closed

Deft.

Van Burger, Ephraim

Civ. 948

DEFT

Closed CIVIL 81-645C

VANBUSKIRK, Kenneth L.

USA

Dert.

Closed

Van Camp's Tenderoni, 149 cartons

Div. 1592

Plff.

Classed

Vance, Casper

Civ. 5296



Pltf.

VANCE, Gail

Closed Civ-76-156

Dept.

0 11-6

Vanco Answering Service

Civ. 9003

Dept.

Class

Van Cleaf, Grantleigh D.

Civ. 6754

Pltf.

VanCLEAF, Merle D.

ClosedCiv-75-189

Deft.

VANCOUVER HOCKEY CLUB, LTD. Closed Civ-77-32  
A Canadian Corporation

Deft.

~~Closed~~

VanCuren, Bertha

Civ. 6278

Deft.

VanCuren, E.A.

CP 6301

Civ/ 6301

Deft.

VanCuron, Edith A.

Closed..

Civ. 6304



Deft.

VanCuren, Edward

Closed

Civ. 6278

Pltf.

VAN DAAM, Edward

Closed Civ-1972-442

Pltf.

VAN DAAM, Janet

Closed Civ-1972-442

Ref.

Van De Mark, Allan W.

Closed

Div. 2501

Deft.

Closed

Van De Mark Chemical Co. Inc.

Civ. 1855

Deft.

VAN DE MARK CHEMICAL COMPANY

Closed Civ-1971-560

Pltf.

VANDENBRINK, Donald

Civ-79-36

Pltf.

VANDEBOSCH, Gloria

Civ-1967-30



Deft.

VANDEBURGH, Robert B.

~~Closed~~ Civ-81-389E

United States of America

Deft.

VAN DER HORST CORP. OF AMERICA

Case Civ-76-51

Plff.

Closed

Van der Horst Corp. of America Civ. 7197

Pltf.

VANDERHORST, Francis

Closed Civ-1966-108

Pltf.

VANDERLINDE ELECTRIC CORP.

Closure Civ-1971-559

---

Program of the city of Buffalo.)

Deft.

VANDERLYKE, Howard C.

Misc.Civ.81-149B(E)

Pltf. U.S.A. & 1 etc

Deft.

Closed

Vandermark, C.

-Pontius

Civ. 1076

Schwerthoffer

1077

Closed

Deft.

Vander Poest, Cornelius J.

Civ. 1742



Deft.

VANDER TANG, Peter J.

Closed Civ-1972-33

deft.  
VANDERWALL, Francis J., Jr.

*Closed*

Civ-81-114B

U.S.A.

Deft.

VanDerwinkel, Julius

Civ. 2326

Plff.

Closed

VanDeusen, III, Courtland

Civ. 6852

Plff.

Closed

VanDeusen, Dorothy S.

Civ. 6852

Deft.

VAN DEUSEN, Fred K. Jr.

Closed

Civ-1969-149

Deft.

VanDeVATE, Dwight

Closed Civ-76-286

Deft.

VANDEVELDE, James

Civ-77-464



Closed

Deft.

Van De Visse & Kildea Lumber Co. Inc.

Civ. 2837

Pltf.

Van Dewark, Marcia

Closed Civ. 78-520 E

Pltf.

VandINTER, Robert J.

Closed Civ-1972-378

Deft.

VAN DOREN, Thomas J.

Civ-1973-354

Plff.

Closed

Van Dorn, William

Civ. 6838

deft

VAN DRIVERS AND HELPERS,  
LOCAL 476 etc.

Closed  
Civ 79-252 *E*

PIFF.

VAN DRIVERS LOCAL 476,  
INTERNATIONAL BROTHERHOOD  
OF TEAMSTERS, CHAUFFEURS,  
WAREHOUSEMEN, and HELPERS  
OF AMERICA

Closed Civ-1970-63

Deft.

VAN DUSEN, Jay R.

Closed Civ-1971-572



Plff.

Closed

VanDusen, Jeanne B.

Civ. 3649

Dept.

Closed

Van Dusen, Leroy R.

Div. 2650

Pltf.

VAN DUSEN, Richard Clinton

Closed

Civ-1968-25

Pltf.  
VAN DUSEN, Mary

Closec

Civ-81-131B

U.S.A., et al

Deft. \_\_\_\_\_

Van Duser, E. J.

Civ. 1060

Deft.

VanDuser, H. Douglas

Closed

Civ. 7172

Deft.

Van Duser, Selah

Civ. 1054

Deft.

VAN DUSSEN CO., INC.

Closed

Civ-1967-65



Pltf.

VAN DUSSEN-STORTO MOTOR  
INN, INC.

Closed Civ-1971-203

Deft.

Van Duzer, Inez D.

Civ. 1342

Deft.

VanDuzer, J. S.

Civ. 1496

Closed

Deft.

VanDuzer, J. W.

Div. 1666

Deft.

Vanduzer, Jonas Sayre

Civ. 1342

Pltf.

VAN DYK RESEARCH CORPORATION

Misc.Civ.78-11

Deft.

Closed

VAN DYKE TAXI & TRANSFER, INC.

Civ. 498

Pltf

MISC CIV 85-54

VAN ZANDT, Lorraine M. and Donald

Notice to take Deposition  
(Northern Dist of IL)

Def't Red Roof Inns, Inc and Owens-Corning  
Fiberglas Corporation



Pltf.

VAN BORTEL, Howard, Civ-81-897B(C)  
individually & as President  
of Palmyra Motors, Inc.

Deft.: General Motors Corporation & 1

Deft.

Closed

Vanella, Peter J.

Civ. 2828

Deft.

Class

Van Etten, Donald H.

Civ. 6371

Def.  
Vanetten, Larry W.

3102000 Civ. 78-344

Pltf.

VAN ETTEN, Raymond

Civ-79-603

Deft.

V. anEvery, Leo

Civ. 9245

Dept.

VanEvery, Raymond

Civ. 9245

Dept.

... Closed

Van Exner Oil Co. Inc.

Div. 524



Pltf.

VAN EXTER, John P.

Closed Civ-79-512E

Pltf.

VAN EXTER, Rose

Closed Civ-79-512E

Deft.

VAN EYK, Lucas

Misc. Civ-80-172E

U.S.A. and Michael Dillon etc.

De ft.

~~Closed~~

Van Gale, Constance C.

Civ. 9003

U.S. ~~Closed~~ Civ. 10,366

Deft.

VanGale, F. Richard

Closed

Civ. 9003

U.S.

Civ. 10,366

Closed

Deft.  
VAN GORDER, Dorothy

Closed  
Civ. 10,926

DEPT

CIVIL 81-506C

VANGUARD INDUSTRIES, INC.

FPPF Chemical Co., Inc.

Dept.

Client

VanGuilder, Dave

Civ. 5992



Deft.

~~CRIST~~

VanGuilder, Margaret

Civ. 5992

Pltf.

VAN BAUTEN, Myrtle

Closed

Civ-1969-428

Plff.

Class

VanHeck, Julius

Civ. 5713

deft.

VAN HISE, Daniel

Civ 77-164

Deft.

VAN HOLDEN, Martin, Director  
of Central New York Psychiatric  
Center

Civ-81-52C

Samuel Robinson

Plff.

VanHorn, Robert

Civ. 9504 <sup>1</sup>closed

Deft.

VanHORN, Thomas M.

Civ-81-80E

Carl L. Sabey

Plff.

Van Houten, Milo G.      Closed      Civ. 2918



Pltf.  
VAN, INC.

Closed Civ-1972-442

deft

Closed

VanLANDINGHAM, Henry individually Civ 79-322E  
and in his capacity as manager of  
Towne Gardens Phase II  
Apartment and thier agents subordinates  
and employees

Deft.

Closed

Van Lare, Abe J.

Div. 1876

Deft.

VAN LARE, Barry

Closed Civ-76-321E

also Civ-76-354

Pltf.

VAN LARE, Charles E.

Closed

Civ-1970-165

Pltf.

VANLEE MUSIC CORP.

Closed Civ-74-309

Pitt.

VANLEE MUSIC CORP. & EMILY  
MUSIC CORP.

ClosedCiv-74-5

Deft  
J. VAN LORIE, C.O.

Civ-82-257B(E)

Pltf Gaetano Flores



Deft.

VanLuven, Levi H.

Civ. 977

Deft.

Vann, Marjorie E.

Civ. 8997

closed

Plff.

Vann, Robert R.

620800

Civ. 6957

Plff.

closed

Vann, Jr., Solomon

Civ. 9630

Closed 10,450

Closed Civ-1969-365

Closed Civ-78-72

Flff.

Vanna, Clarence M.

Civ. 8829

Closed

Plff.

Vannelli, Anthony J.

Civ. 7658

Closed

Deft.

~~Classy~~

Van Norman, Arlene E.

Civ. 7004

Deft.

Van Norman, John

Closed

Civ. 2345



Deft.

Closed

Van Norman, William L.

Civ. 7004

Closed

Plff.

Van Nort, Harold - H.C.

Civ. 4169

Deft.

Closed

Van Nostrand, Burt

Div. 1060

Deft.  
VANOFF, Elaine

Closed

Civ. 11,266

Plff.

Closed

VanOpdorp, Harold J.

Civ. 3346

Packard

4600

Pltf.

VAN ORDEN, Clyde Kenneth

Classed Civ. 11,166

Plff.

closed

VanOrden, Howard

Civ. 1986

Pltf.  
VAN ORMAN, Kendrick

Closed

Civ. 11,379



Deft.

VanOSTBERG, Mr.

Closet&Civ-77-256

Pitt.

VAN RAALTE CO., INC.

Closed Civ-1969-332

Plff.

Closed

VanRheeden, LaRue W.

Civ. 8565

Pltf.

VanRHEEDEN, Richard

CLERK Civ-76-276

CLERK Civ-76-469

Deft.

Van Ripper, Irene

Closed  
Civ. 1107

Deft.

Van Riper, Jay H.

Closed

Civ. 1107

Deft.

Van Riper, Pearl

Closed  
Closed

Civ. 1107

Deft.

VAN RYSEN, Manfred

Misc.Civ.76-58



Plff.

VAN SCOOTER, Ronald

closed Civ. 10,604

Deft.

Closer

VanSickle, Ernest

Civ. 6010

U.S: closed

10,650

Deft.

Closed

VanSickle, Evelyn

Civ. 6010

U.S. Closed

10,650

Deft.

VAN SICKLE, Captain Kenneth

*Original*

Civ-1967-426

Plff.

Van Slyke, Elmer

Closed  
Civ. 1776

Deft.

Van Slyke, John

Civ. 5409

Dept.

Closed

Van Son, Isabelle K.

Closed

Div. 334

5672

Deft.

Closed

Van Son, Nicholas H.

Civ. 334

Closed

5572



Deft

VAN'S SUPPLY COMPANY

Closed iv-77-185

Plff.

VanFassell, Raymond

01 Aug 67

Civ. 8421

Deft.

VAN TOMPKINS, Donald

Closed Civ-1970-74

d/b/a The Casual Corner by Don

Closed

Deft.

VanTyne, Philip

Div. 1384

Closed

Deft.

Van Tyne, Violet

Div. 1384

Plff.

010880

Van Valkenburg, William R.

Civ. 6921

Pltf.

VAN VLECK, Peter Alan Thomas ~~Classified~~ Civ-78-298

Deft.

Van Vleet, Clarence J.

Civ. 963



Dept.

Van Vleet, Edward

Civ. 1060

Deft.

Van Vleet, Edward A.

Div. 963

Dept.

Van Vleet, H. Leo

Div. 963

Deft.

Van Vleet, Jay S.

Div. 963

Deft.

VAN VOLKENBURG, Tom  
a/k/a Bob Parks

Closed Civ-1971-314

1

Deft.

VanWALLEENDAEL, Dr.

Closed Civ-77-270

Closed Civ-78-740C

Deft.

VanWALLEENDAEL, Dr. R.

closed Civ-74-137

Deft.

VAN WORMER, Jay N.

Closed Civ-1972-665



Dept.

310253

VanWormer, Lawrence

Civ. 9746

Deft.

VAN WORMER, Noah

Closed Civ-1972-665

Pltf.

VAN ZANDT, Harvey J.

Civ-81-211B (c)

Uniroyal, Inc., Peerless Tire Division

Deft.

Closed

VanZile, Clayton N.

Civ. 1366

Dept.

Closed

Van Zile, Eloise F/

Div. 1366

Deft.

VAN ZILE, Eugene H.

ClosedCiv-1973-197

Deft.

Closed

VanZile, Flossie

Civ. 6937

Pltf.

VAN ZILE, Henry

Closed Civ-1971-345



Plff.

Van Zile, Luther

Closed

Civ. 3459

Deft.

VAN ZILE, Marlene G

Closed Civ-1973-197

Deft.

Van Zwanenberg, Isadore

Closed \*

Civ. 3015

Pltf.  
VAPONICS, INC.

Misc.Civ-77-25

Pltf.  
VARA, Arthur Sr.

Closed Civ-1970-612

Plff.

Closed '7

Varacich, Paul

Civ. 5385

Pltf.

VARELLI, Charles

Closed  
Civ. 103333

11,621

Deft.

VARGA, Louis V.

ClosedCiv-1973-555



Plff.

Varga, Peter J.

Civ. 3235

Pltf.

VARGA, Stephen

Civ-76-123

Pti.

VARGA, Zora

Civ-76-123

pltf.

VARGAS, Salvador

Closed

Civ 79-44

Deft.

Closed

Variok, town of

Civ. 927

2196

Dept.

Varick Wesleyan Methodist Church

Closed

Div. 927

*y*  
Pltf.

VARIO, Joseph, Deceased

~~Filed~~ Civ-79-377

Reopened 2/11/80

Pltf.

VARIO, Santina

~~100-100~~ Civ-79-377  
Reopened 2/11/80



Pltf.

VARNER, Edward C.

Closed

Civ. 11,730

Deft.

Closed

Varner, Effie

Civ. 6370 Close

7140 Closed

7141 Closed

7142 Closed

8855 Closed

Pltf.

VARNER, Hazel

Civ-77-50

Deft.

VARNER, James C.

Closed Civ-1971-480

Plff.

Class

Varney, Jesse I.

Civ. 342

Pltf.

VASILEV, Spasen

Closed Civ-75-99

Deft.

VARSIY INN OF ROCHESTER, INC Clos Civ-1970-389

Deft

VASILE, S.P. & SONS, INC.

Closed CIV 80-102C

Monica F. Kingston



deft

VASILE, David

Classified civ 78-592

Deft.  
VASILE, James T.

*Closed*

CIV-80-697B

USA

Deft.

VASSALLO, Thomas C.

Closed

Civ-76-605

JTE

PLTF.

civ, 78-764

VASSAR, ALETHA

Deft.

Closed

Vasques, Paul

Civ. 7191

Pltf

Vassar, Aletha

Closed Civ-78-764

Deft.

VASTOLA EQUIPMENT CORP.

Closed Civ-78-786C

Fireman's Fund Insurance Co.

Pltf.  
VASTOLA, Frank

Closed Civ-81-500F

Mary Jeanette Milks



Pltf.

VASTOLA, Naomi

~~Class~~ Civ-81-500E

May Jeanett Milks, etc.

Closed

Deft.

Vathy, Albert M.

Civ. 1459

Deft.

Closed

Vaticano, Carmello

Civ. 9740

Deft.

VATUNA, Veronica

C16980

Civ-1967-408

Closed

Deft.

Vaughan, John

Civ. 3899

Deft.

Vaughan, Kenneth J.

Closed Civ-1973-35

Deft.

VAUGHAN, Ralph P.

Civ-1973-231

Plff.

Vaughn, Annie S.

Civ. 3373



Pier.

VAUGHN, John D.

Closed Civ-78-717

Deft.

Class

Vaughn, Ralph

Civ. 5629

Pltf.  
VAUGHN, Rau'ga

Closed Civ-1969-219  
Closed Civ-1970-38  
Closed Civ-1970-344  
Closed Civ-1971-184  
Closed Civ-1971-298

Pltf.  
VAUGHN, Rudolph

Closed Civ-1969-194

Deft.

Vaughn's Seed Co. Inc.

Civ. 9950

Pltf.

VAUGHT, Dolores

Closed Civ-1973-438

Deft.

Closed

Vavrik, Joseph T.

Civ. 5423

Deft.

VAZQUEZ, Cesar V.

Closed Civ-80-111

U.S.A.



Deft.

closed

Vazquez, Luis

Civ. 6543

Pltf.

VAZQUEZ, Renaldo

Closed Civ-1967-411

Pltf.

VAZQUEZ, Pedro Cruz

310004Civ-77-256

Pltf.

VAZQUEZ, Tomas

Closed Civ-74-234

Pltf.

VAZZANA, Anthony Angelo

~~Closed~~ Div-79-901

Deft

MISC CIV 85-84

VEASEY, THOMAS

Judgment Registration  
(Northern District of New York )

Pltf United States of America

Pltf.

VECCHIO, Joseph

Closed Civ-1973-340

Plti.

VECCHIO, Nicoletta

Closed Civ-1973-340



Deft.

VEEDER INDUSTRIES, INC.

Misc.Civ.77-86

Misc.Civ.77-106

Misc.Civ.77-125

Deft.  
VECTOR COMPANY, INC.

Closed Civ-1972-492  
Closed Civ-1972-609

Deft.

VEGA INDUSTRIES, INC.

Closed Civ-1972-387

Ptiff.

VEGA, Lester

Closed Civ-1967-376

Closed Civ-1967-429

Deft.

Closed

1390 Cases, etc. Minute Man  
Vegetable Soup Mix

Civ. 1835

Deft.

VELEZ, Deputy Comm.

Civ-80-1097E

William Billups

Deft.

VELEZ, Deputy Commissioner

Civ-80-618E

Cliften L. Crawford

Plff.

Velia, Naomi L. McClure

Civ. 3373



Plff.

Vella, Walter A.

Civ. 3373

Deft.

CIV-80-360

VELK, Stanley - Ind. & as Director of  
Dunkirk Housing Authority

JTE

NAACP

Pitt.

VELLA, Joseph J.

Closed Civ-75-323

Deft  
VELLA, Norman J.

Misc Civ 82-89B(E)

Pltf USA & 1

Pltf.

VELLAM, Pearl

Closed Civ-78-716

Pltf.

Vellan, Pearl ■

Closed Civ. 78-448 E

Pltf.

VELOCCHI, Judith A.

Civ-81-707B(C)

Deft: Home Lines Cruises, Inc. & 1

Pltf.

VELOCCI, Ralph A.

Case Civ-75-353



Deft.

VELTRE, V. Robert

Case Civ-76-613

Plff.

Vendetti, Nicholas

Closed

Civ. 3459

Pltf.

VENDRILLO, Samuel

Closed Civ-1968-408

Deft.

Closed

Arthur Venneri Co.

Civ. 7712

Closed 8848

Pltf.

VENTIMIGLIA, S. B.

Closed Civ-80-522E

Harold J. Smith, etc. & 2

Daft.

Closed

Vento Steel Products Co., Inc. Civ. 4569

Pltf.

VENTRY, Daniel V. Jr.

Closed Civ-76-19

Pltf.

VENTRY, Jean S.

Closed Civ-76-19



Deft.

VENTRY, John R.

Closed Civ-81-275E

United States of America

Deft.

VENTURA, Gennaro J.

Closed

Civ-1970-171

Pltf.

VENTURE TECHNOLOGY, INC.

Closed Civ-76-226

Plff.

Clasari

Venturis, Costas

Civ. 5207

Deft.

VERAKIS, Ann M.

~~Closed~~ Civ-1969-28

Deft.

VERAKIS, John J.

ClosedCiv-1969-28

Pltf.

VERBAND DORTMUNDER BIERBRAUER <sup>Classe</sup> §iv. 11,003

Deft.

VERBANIC, Norman

Closed Civ-1972-290

Closed Civ-76-247

Civ-76-267



Plff.

---

Verdi, Louise M.

Civ. 3373

Closed

Deft.

Verdow, John A.

Civ. 1394

Plff.

Vere, Ernest

Closed

Civ. 3736

Pltf.

VEREINIGTE OESTERREICHISCHE Closed Civ-1971-151  
EISEN-UND STAHLWERKE  
AKTIENGESELLSCHAFT

Deft.

VERGILIO, Frank

Closed civ-80-285<sup>0</sup>C

U.S. Sugar Company, Inc.

Deft.

Vergilio, Inc., a Corporation

Closed

Cvi-79-875

Office of Inspector General

Deft.

VERGILIO, Michael, Jr.

Closedciv-80-285C

U.S. Sugar Company, Inc.

Pltf.

VERHAGUE, Russell

Closed

Civ-1969-428



Plff.

Verkey, John W.

Closed

Civ. 10,095

DEFT

CIVIL 82-179E

VERMONT ASBESTOS GROUP, INC.

Frank/Evelyn Udell

Deft.

Closed

Vermont Transit Co.

Civ. 4264

Deft.

VERNA, James T.

Closed Civ-1972-413

Deft.

Closed

VERNACOTOLA, Nicholas, Company's Civ-30-1170C  
Shop Productions Foreman

Salvatore Faraci, etc.

Pltf.

VERNER, Freddie Napoleon

Closed Civ-78-308

Pltf.

VERNO, Louis M.

Closed Civ-1973-330

Deft.  
VERNON, Houston

Civ-1966-90 <sup>Closed</sup>



Deft.

VERNON, Lt. Col. Houston

Closed

Civ-1967-249

Pltf.

Civ-81-408B(C)

VERNON MUSIC CORP.

Dill Restaurant, Inc.

Pltf.  
VERNON MUSIC CORP.

Closed Civ-1972-240  
~~Closed~~ Civ-76-96  
~~Closed~~ Civ-78-144  
~~Closed~~ Civ-78-257  
Closed Civ-78-693  
Closed Civ-78-749

Draft

Closed

Verona Construction Co.

Civ. 8654

VERONSKI, John

Mag. 78 Misc. 20M

CIVIL re penal sentence of Canada,  
however, papers may be found in  
care of Criminal Deputy.

Deft.  
VEROS, Nelson W.

Closed Civ-80-938E

United States of America

Deft.

VerPlank, John

Closed

01v. 1887

DEFT

CIVIL 80-518C

VERRASTRO, James

Alexander Clark  
Ahmad Abd'al Muntaqim a/k/a Edward McKnight  
Dennis McKnight  
Sylvester West



Deft.

VERRONE, Gary F.

Closed@iv-75-221

Closed

Plff.

Versage, Domenic

Civ. 4079

Dept.

Closed

Versluyn, Clement J.

Civ. 301.

Deft.  
Versteeg, Gerardus

Closed Civ. 78-358 *HPB*

Deft.

Vefsteeg, Nancy

Closed Civ. 78-358

*HPR*

Deft

MISC CIV 84-114

VERVILLE, Frank R., et al

Pltf USA

Deft.

VERZELLA, Nicholas

Closed

Civ-1971-491

Civ-77-531

Pltf.

VERZILLO, Thomas

Closed Civ-1970-426



Deft.

VESCO, Robert L.

Closed

Civ-1971-509

Plf f.

Plf f.

Vespucci, Fred

Civ. 3257

Deft.

VESSEL NUMBER 7, etc.

Closed Civ-76-495

Deft.

CHIEF ADMINISTRATION OFFICER - ~~Closed~~div-1968-309  
VETERANS HOSPITAL

Deft.  
VETERAN'S ADMINISTRATION

Civ-82-217C

Pltf. Main Transit Taxi Service, Inc.

DEFT

CIVIL 82-211E

VETERANS ADMINISTRATION HOSPITAL

Irwin Ellick

Deft.  
VETERANS ADMINISTRATION

Civ-81-1064C

Pltf. McCourt Transportation Company, Inc.

DEFT

CIVIL 81-769E

Veterans Administration

Joseph F. Meiler



DEFT

Classified CIVIL 80-928C

VETERANS ADMINISTRATION

Willie Glaze, Jr.

Deft.

VETERANS ADMINISTRATION

Misc.Civ.77-29

Deft.

THE VETERANS ADMINISTRATION ~~closed~~ Civ-1968-80

Civ-1968-309

~~1968~~ Civ-76-461

~~closed~~ Civ-78-747

Dept.

The VETERANS ADMINISTRATION  
HOSPITAL

Closed Civ-74-521

Civ-75-403

~~Closed~~ Civ-79-71

Reopened 1/14/80

Dept.

THE VETERANS ADMINISTRATION  
HOSPITAL OF BUFFALO, N.Y.

Phone, Civ-76-461

Deft.

VETERAN'S ADMINISTRATION MEDICAL    Civ-82-217C  
CENTER

Pltf. Main Transit Taxi Service, Inc.

Def't.  
VETERANS ADMINISTRATION  
MEDICAL CENTER

Civ-81-1064C

Pltf. McCourt Transportation Company, Inc.

Deft.  
Veterans Administration  
Medical Center

~~Closed~~ Civ-80-736E

-  
  
Ferguson-Bennett Construction Co., Inc.



Deft.

Class

Veterans Tri-State Nurserymen

Civ. 4029

DEFT.

NETTA, JOHN

Closed CIV. 78-834 E

Deft.

VETTER, Gordon

Civ-77-464

Deft.

VETTER, John E.

Civ-78-580

Cl. J. J.

Deft.

VIAFORA, Michael E.

Misc.Civ.78-38

Deft.

VIAVATTINE, Joseph, Sr.

close Civ-77-371

Pltf.  
VIBBERT, Cecil

Civ-77-628

Pltf.  
VICARETTI, Frank A., Jr.

closed

Civ-80-978B (E)

Hyman T. Maas  
Lawrence T. Kurlander  
Francis A. Affronti  
Clerk of the Court



Pltf.

VICARETTI, Frank A., Jr. 1979-121 Civ-79-121

Deft.  
VICCARO, James

010802  
Civ. 10,458

DEFT

CIVIL 82-69E

Vice Presidents, reporters and all  
unnamed news employees WIVB, T.V. (4)

Raymond Crumity

DEFT

CIVIL 82-69E

Vice Presidents, reporters and all  
unnamed news employees WKBW, T.V. (7)

Raymond Crumity

Pltf.

VICENTE, Roberto R., Jr. ~~Closed~~ Civ-78-296 *JTC*

Deft.

Closed

Vichuk, Vladimir

Civ. 5407

Closed

Deft.

Viook, Anthony B.

Civ. 2505

Deft. .  
Vick Manufacturing Division, Division  
of Richardson Merrell Ind.

Closed Civ. 78-350  
Closed Civ. 78-347



Deft.

Vick Plating Co.

Closed

Civ. 2505

Deft.

Vickers Electric Shop

Civ. 5389

Closed

Deft.

Vickers, F.C.

Civ. 5389

DEFT

CIVIL 80-1041C

VICKERS, Freddie

Douglas Womble, et. al.

PLTF

Closed CIVIL 80-386

jtc

VICKERS, Thomas & Helen

Roderick Dickerson

Deft.

VICON INDUSTRIES, INC.

Misc.Civ.77-14

Deft.  
VICORICA, P., Officer

Civ-80-41

Lawrence Brown, Jr.

Deft.

VICTOR COMPTOMETER  
CORPORATION

MiscCiv-77-111



Pltf.

VICTOR MENDON BUILDING  
SUPPLIES, INC.

Case Civ-74-148

Plff.

~~Closed~~

Victor Safe & Equipment Co. Inc.

Div. 275

Def't.

VICTORI, John V.

closed

Civ-1970-294

Deft.

Closed

Victory, Beverly

Civ. 5960

110004

Dept.

Victory, Joseph

Civ. 5960

Plff.

Closed

Vidante, Salvatore

Civ. 3373

Deft.

Closed

Viehmenn, John E.

Civ. 5763

Plff.

Viel, Corrie Wilson

Closed

Civ. 3344



Deft.

VIENNEAU, Murray F.

Closed Civ-81-272E

United States of America

Ptlf.

VIERA, Richard

~~010862~~ Civ-78-161

Deft.

VIEWERS, PLASTIC EYE

Closed Civ-1967-363

Plff.

Viggiano, Rose

Civ. 3373

Deft  
VIGMAN, Seymour

MISC CIV 85-161

(Notice to take deposition)  
Central District of California

Pltf Securities Investor Protection Corp.

Plff.

Closed

Vignera, Michael

Civ. 9901

Dept.

7 Class

Vigneri, Anthony J.

Civ. 5389

Closed

Plff.

Vignovich, Stephen

Civ. 1124



Deft.  
VIKING PRODUCTS, INC.

Case Civ-76-320

Deft.

VIKING STEEL COMPANY

Closed Civ-1972-387

Pltf.  
VILA, Francisco

Closed Civ-1971-60

PLTF

CIVIL 81-780E

VILA, Francisco

Consolidated Rail Corp

Deft.

Closed

Vilardo, Frank

Civ. 4542

Pltf.

VILARDO, Joseph

Misc. Civ-79-177

Deft.

Closed

Vilardo, Joseph

Civ. 7887

Pltf.

VILARDO, Joseph,  
Revenue Officer

Misc. Civ-80-267E

James D. Culbert



Pltf.

VILARDO, Joseph L.

Misc. Civ-80-65

Joan A. Morrissey

Deft.

Viladro, Lawrence

Closed

Civ. 2904

Pltf.

VILLAGE AMUSEMENTS, INC.

Case Civ-75-24

Deft.

VILLAGE CINEMA

Civ-1973-60

Daft.

Village Guild, Inc.

Civ. 8377

Pltf.

VILLAGE OF BATH, a

Closed Civ-1971-16

Municipal Corporation

formed pursuant to the Laws of  
the State of New York, for the  
use and benefit of Keene

Corporation, of Aurora, Illinois

Pltf.  
VILLAGE OF BELMONT

Closed Civ-1972-280

Deft.  
VILLAGE OF CANISTEO

Closed

Civ-80-889B

Alan J. Davidson



Deft.  
VILLAGE OF CLYDE

Civ-81-181B (2)

Manufacturers Hanover Trust Co.

Deft.

VILLAGE OF HORSEHEADS

Civ-81-179B (2)

Altaire Builders, Inc.

Deft.

VILLAGE OF KENMORE

Civ-79-449

Deft.

VILLAGE OF KENMORE, NEW YORK ~~closed~~Civ-77-211

Deft.

VILLAGE OF MEDINA

Civ-79-636

DEFT

CIVIL 80-1029C

VILLAGE OF MEDINA, N.Y.

Myra Colton

Deft.

VILLAGE OF SILVER CREEK

CLC 55-Civ-75-397

Deft.

The VILLAGE OF SLOAN

Closed civ-78-239C



PLTF

CIVIL 80-413 jtc

VILLANI, Guido J., as Administrator of the  
Estate of Lorraine B. Villani

Consolidated Rail Corp.

DEFT

CIVIL 80-376

jtc

VILLANI, Guido, individually & as Administrator  
of the Estate of Lorraine Villani, deceased

Nicholas & Jane Pullano

Plff.

Closed

Villelia, Joseph J.

Civ. 3320

DEFT

CIVIL 81-634C

VILLELLA, Anthony

Ellis Clanton aka Clay Williams

Deft.

VILLELLA, Anthony, Sheriff  
Niagara County

Civ-81-374E

Richard Utley

Deft.

VILLELLA, Anthony

Closed Civ-1971-118

Deft.

VILLELLA, Anthony J.  
Niagara Cty. Sheriff

Closed Civ-74-557

Closed Civ. 78-498

Deft.

VILLENEAU, Doctor Alexander

Civ-1967-14 <sup>Closed</sup>



Deft.

A. W. VINCENT ASSOCIATES, INC.

Misc.Civ.81-126

Pltf.

*Q10522*

VILLES CAZ, Diane, Administratrix Civ-80-3196  
of the Estate of Ernest P. Villescaz,  
Deceased

United States of America

pltf.

Closed

DIANE, VILLES CAZ

Civ 78=722 ! (E)

Pltf.

ERNEST P. VILLES CAZ

Civ 78-722 B(E)

Plff.

Closed

Villone, Margaret E.

Civ. 4692

Pltf.

VLOCK, Richard S.

Civ-79-36

Deft.

VINCENT, Beatrice

Closed

Civ-1971-434

Deft.

VINCENT, Clyde N.

11004 CIV 74-386



Deft.

VINCENT, Kapler

Closed Civ-77-16

DEFT

CIVIL 80-862C

VINCENT, Kepler

Builders Trades Employers Assoc. *etc/*

Deft.

VINCENT, L., Attica Prison  
Ass't. Warden

Closed Civ-1971-522

Deft.

VINCENT, L. J.

Deputy Warden

Attica State Prison

Civ-1969-8

Closed Civ-1969-38

Deft.

VINCENT, J. R.

Deputy Superintendent of  
Attica Correctional  
Facility

Closed Civ-1971-69

Deft

VINCENT, Kepler

Civ 80 -4

Henry Taille

Deft.  
VINCENT, Kepler

Closed Civ-80-1

Deft.

VINCENT, Kepler

Civ-81-806C

Pltf. Italian & French Wine Company of  
Buffalo, Inc.



Deft.

VINCENT, Kepler

CLERK Civ-79-696 C

Def't.

VINCENT, L. J.

Closed

Smooke

Civ-1970-354

Deft.

VINCENT, L. T.

Civ-1968-354

Deft.  
VINCENT, Leon

Harrell  
Brown

Closed Civ-1970-365  
Closed Civ-1970-366  
Closed Civ-1970-540  
Closed Civ-1971-436

Deft.

VINCENT, Leon J.

Acting Superintendent

Closed Civ-1971-237

Closed Civ-1971-536

Closed Civ-1972-178

Washington Closed Civ-1972-332

Closed Civ-74-21

Civ-75-132

Closed Civ-75-201

Closed Civ-75-319

Closed Civ-75-457

~~Pltf.~~

VINCENT, Merle D. Jr. Int. ~~Closed~~ Civ-1969-122

Int. ~~Closed~~ Civ-1969-302

Int. ~~Closed~~ Civ-1970-93

Closed Building Civ-1970-115

Local 284 ~~Closed~~ Civ-1970-362

Local 12330 ~~Closed~~ Civ-1970-451

Local 532 ~~Closed~~ Civ-1970-473

Local 28 ~~Closed~~ Civ-1970-588

(6)

Pltf.

VINCENT, Merle D. Jr.

Closed	Local 450	Civ. 11,158
Closed	Local 6	11,492
Closed	Local 649	11,874
Closed	Nagle Ford	Civ-1966-48
Closed	Int. Bro.	Civ-1967-123
Closed	Local 928	Civ-1967-252
Closed	Local 71	Civ-1968-47
Closed	Sheetmetal	Civ-1968-183
Closed	Local 74	Civ-1968-188
Closed	Brotherhood	Civ-1968-201
Closed	Local 905	Civ-1968-203
Closed	Local 17	Civ-1968-214
Closed	Const.	Civ-1968-237
Closed	Local, 17	Civ-1969-32
Closed	Laborers' Int.	Civ-1969-88

Pltf.

VINCENT, Merle D. Jr., etc. Closed. Civ. 10454  
 Dist. Council of Buffalo  
 NY, etc. Carptners &  
 Joiners, AFL-CIO

Local Union No. 11, ~~Closed~~ 10,514  
 Bricklayers', etc.

Local 375; Int. Closed 10/523  
 Brotherhood of Teamsters

Local 39 Closed 10,765

Int. Brotherhood of ~~Closed~~ 10,634  
 Elect. Workers

Local 36 ~~Closed~~ 11,094

Local 11 ~~Closed~~ 11,133



Plff.

Closed

Vincent, Marie Do. Jr.--Int. Brotherhood	Civ. 10,035
" Engineers	Closed 10134
Painters, etc.	Closed 10137
Int. Brotherhood	Closed 10299
Int. Association	Closed 10352
United Furniture Wks.	Closed 10369
Roch. Allied Bldg. Trsd.	Closed 10,428
Ice, Oil, Const., etc.	Closed 10,436
closed Brotherhood of Painters	10,447

(2)

Plff.

Vincent, Merle D. - Local 516

Civ. 9032

Closed

375

9380

649

9442

Carpenters

9541

Painters, etc.

9666

Int. Bridge--

9719

Retail Clerks

9720

Carpenters

9771

Plff.

Closed

Vincent, Jr., Merle D.

Civ. 4690

Closed 7232

Closed 7392

Closed 7453

Closed 7481

8600

Closed 8649

Closed 8800

Deft.

Vincent, Marle D. - Local Union #6 <sup>closed</sup> Civ. 9938

~~xxxxxx~~ ~~10,055~~

Sheet Metal <sup>closed</sup> 9198

Barnet Closed 10,356

Int.-Bro.-Elec.---Civ-1967-123-

Deft.

VINCENT, Norman G.

Classified Civ-74-386

Deft.

VINCENT, Robert, Director Closed Civ-79-108C  
of U.S. Parole

Burnie McCall

Pltf  
VINCENT, Stacy Marie et al

MISC CIV 83-107

Def't Louis Marx & Co., Inc., et al

Deft. ....

Vinci, Salvatore, etc.

275019  
Closed

2638



Pltf.

VINE CITY DAIRY, INC.

close Civ-76-417

Deft.

VINE CITY DAIRY, INC.

Closed Civ-75-245

Pltf.

VINE, Floyd A., Jr.

Cloned Civ-1971-561

Pltf.

VINE, Patricia B.

Cloned Civ-1971-561

Pltf.  
VINKEY, Victor

Closed Civ-1972-42

Pltf.

VINOLUS, James D.

~~Jose~~ Civ-75-382

Plff.

Vinson, Monroe

closed

Civ. 9081

Plff.

VINTAGE CANNING CORPORATION

Closed

Civ. 10,667



Deft.

Closed

Vinti, John

Civ. 580

Closed

Deft.

Violante, Chas.

Civ. 1359

Pltf.

VIOLANTE, Charles P.

Closed Civ-77-684

Ptlf.

VIOLANTE, Mario M.

MISC--Civ-78-~~152~~-26

Pltf.

VIOLANTE, Mario M.

Civ-78-191

Pltf

MISC CIV 84-118

VIRDEN, DEAN et al

Deft Graphics One

Pltf

MISC CIV 84-79

VIRDEN, DEAN, et al.

Deft Graphics One, et al.

Deft.

VIRGILIO, Andrew

Civ-77-135



Plff.

"Closed"

Virginia Hall Inc.

Civ. 8013

M. Gates

Closed 8361

Deft.

VIRGINIA SQUIRES BASKETBALL Closed Civ-1972-191  
CLUB

Deft  
VIRKUS, Donna & 1

Misc Civ-82-82B(E)

Pltf USA & 1

Deft.

VISCONTE, Anthony J.

Closed Civ-1972-253

Pltf.

Visiting Nursing Association  
of Buffalo, New York, Inc.

Closed

Civ-80-765E

Communications Workers of America, AFL-CIO

Plff.

Closed

Visone, D.

Civ. 3330

Plff.

~~Closed~~

Visconte, George L.

Civ. 5287

Plff.

Closed

Visser't Hooft, Franciscus

Civ. 4928



Plff.

CIVIL

Visser't Hooft, Martha

Civ. 4928

Misc.Civ. 83-69

Defts.

VISTA RESOURCES, INC., Western Vista Corp.  
The Seagrave Corp. & Herbert J. Kirschner

Plfts.

Hotel Constructors, Inc. & WTC Hotel Corp.

Def't.

VISUAL GRAPHICS CORPORATION

Misc.Civ.81-107B

Pltf: Duostat Corporation & 1

PLTF

Closed CIVIL 81-120C

VISUTEL LIMITED

Sonic Distributors

Dept.

Vitagraph, Inc.

Closed

Bordonaro

Closed

Div. 223

3052

Dipson

Closed

3058

Deft.

VITAL AIR MEDICAL OXYGEN, etc. closed Civ-77-509

Def.

VITAL AUTO SERVICES, INC.

Case No. Civ-78-285

Pltf.

VITAL AUTOMOTIVE SYSTEMS, INC.

Case Civ-78-285



Deft  
VITAL SYTEMS, INC. & 1

MISC CIV 83-60

Pltf Cordis Corporation

Deft.  
VITALE, David

Civ-82-245C

Pltf. Louis Molisani

Deft.

Closed

Vitale, John

Civ. 2507

Deft.

VITALE READY MIX CONCRETE, INC. closed Civ-1972-201

Plff.

Closed

Vitali, Carmela

Civ. 3973

Dept.

VITALONE, Joseph A.

WAGNER Civ-76-248

Deft.

C10304

Vitamin Capsule Corporation

Civ. 6042

Bristol-Myers 105811, 475

Deft.

Closed

Vitamins, 35 vials

Civ. 5467

156, <sup>u</sup>bosafax

1720

22 " B complex

1721

144 " A &amp; B

1722

20,000 yablets-B-1

2461

804 vials-B1

4275

2 bags-B complex

7797

Capsules, 107 bottles <sup>closed</sup> 9170603 Bottles <sup>closed</sup> 10,8608 100-capsule bottles <sup>closed</sup> 11,377  
etc.



(2)

Deft.

Closed

Vitamins & Iron Stimulent, 272 bottles- Siv. 8095 closed

452

"

8199

Closed ✓

Dept.

Vitamin B Capsules, 1000 25-bottles

Civ. 9414

Pltf.

Vitello, Frank P.

Cross&Civ-74-55

Pltf.

VITT, Lois Ann

Misc.Civ. 81-85

Pltf.

VITTICORE, Alyce

Civ-79-1978(c)

Closed

Deft.

Vitticore, Alyce

Civ. 7014

Deft.

Vitticore, Patsy

Civ. 7014

Closed

Plff.

Vitrwal, Sophie

Civ. 3373



Deft.

VIVIANO MACARONI COMPANY Closed Civ-1968-313

Pltf.  
VIZINE, Frank

Civ-77-628

Deft.  
VIZZI, James G.

Closed Civ. 11,871

Deft.

MISC CIV 84-130

VLECK'S GARAGE, INC., & 1

Pltf Interstate Motor Freight System

Closed

Plff.

Vodelo, Jenny M.

Div. 3373

Plff.

Closed

Voelker, Charles

Civ. 85

Deft.

VOELKER, Elmer G.

Civ. 11,093

Deft.  
VOELKLE, Michael

Civ-81-569E

Niagara Frontier Transit Metro System, Inc.



Deft.

~~Class~~

Vogel, Edward

Civ. 5611

Deft.

Vogel, Jr., Edward

Civ. 6492

Deft.

Class

Vogel, Helen P.

Civ. 6076

Closed

Deft.

Vogel, Col. Herbert D.

Civ. 4026

Pltf.  
VOGEL, Milton

Closed Civ-1970-252

Deft.

VOGEL, Roger B.

Closed Civ-1971-36

Pltf.

VOGEL VAN AND STORAGE OF  
ROCHESTER, INC.

Civ-81-1110C

Deft. The New York State Conference Pension  
and Retirement Fund

DEPT

CLOSED CIVIL 80-743C

4/3/81

VOGEL, Vincent J.

USA



Deft.

Vogel, William

Closed

Civ. 6076

Closed

Civ. 6142

Deft.

Vogel, Edward

Civ. 6492

Deft.

VOGEL'S COLLISON SERVICE

MiscCiv-79-78

Deft.

Vogt, Albert Ottley

10/10/53  
Closed

Civ. 3552

Pltf.

VOGT, Edward

~~closed~~ Civ-1973-289  
~~Closed~~ Civ-1973-491  
~~closed~~ Civ-74-35  
~~closed~~ Civ-74-163  
~~close~~ Civ-75-276

Pltf.

VOGT, Elizabeth Ann

Closed Civ. 11,103

Pltf.  
VOGT, Katherine

Closed Civ. 11,103

Pltf.  
VOGT, Mary Lou

Closed

Civ. 11,103



Pltf.  
VOGT, Peter A.

Closed Civ. 11,103

Pltf.  
VOGT, Peter John

Closed Civ. 11,103

Pltf.

VOGT, Richard G.

(as Trustee in Bankruptcy  
of Edward M. Kavanaugh,  
Bankrupt)

Closed Civ-1967-63

Closed Civ-1967-64

Closed Civ-1967-65

Deft.  
VOGTLI, Lee

Closed  
Civ. 11,363

Pttr.

VOIGHT, Richard

Classified Civ-1968-139-A

Classified Civ-76-187

Deft.  
VOIGT, Richard D.

Closed

Civ-1966-147-A  
Closed Civ-76-495

Pltf.

VOGUE MUSIC, INC.

Robinex

Closed Civ-1968-62

Closed Civ-1972-283

Closed Civ-75-329

PIFF.

VOIGT, Robert H.

Closed

Civ-76-257



Deft.

VOISEY, Edward J.

Closed

Civ. 9263

Deft.

Voisey, Theodosia M.

010937

Civ. 9263

Plff.

Voit, Charles A.

Closed

Civ. 3222

Plff.

Voland, Clara A.

Closed

Div. 2456

Closed

Plff.

Volk, Julia E.

Civ. 9075

Dept.

Volke, John

Closed Div. 2281

DEFT

CIVIL 82-148E

VOLKERT, Charles

People Express Airlines

PLTF

CIVIL 82-148E

VOLKERT, Charles, III

People Express Airlines



PLTF

CIVIL 82-148E

VOLKERT, Mary

People Express Airlines

PLTF

CIVIL 82-148E

VOLKERT, Nancy

People Express Airlines

Deft.

VOLKSWAGEN OF AMERICA, INC.

MiscCiv.77-53

Deft.

VOLKSWAGENWERK, INC.,

GMBH

a/k/a Volkswagen Werk

Aktiengesellschaft (A.G.)

Misc.Civ 77-53

Pltf.

VOLKSWAGENWERK AG

Closed<sup>r</sup> Civ-74-50  
Closed Civ-76-443  
Closed Civ-76-56  
Civ-77-297

Deft.  
VOLLERTSEN, James D.

Closed

Civ-80-851B

Mary Julian

In the Matter of JAMES D. VOLLERTSEN Closed

B-79-2482

Civ-80-851B

Deft.  
VOLLERTSEN, Ursula M.

Closed Civ-80-536B

USA



Pltf.

VOLLRATH COMPANY

Misc.Civ. 80-166

Deft.  
VOLO, Donald M.

Closed Civ-80-837B

U.S.A.

Deft.

Volpe, John

Closed

Giv. 2668

Deft.  
VOLPE, John A.

Closed Civ-1971-338

Dept.

Voltz, Donald L.

Civ. 8888

Closed

Deft.

Vona, James

Civ. 4076

Deft.

Closed

Vona, Rose

Civ. 4076

Pltf.

VonBRAUNSBURG, Leonard

Closed Civ-75-387

Closed Civ. 78-438



Dept.

VonDuzer, Jonas S.

Civ. 1054

DEFT

CIVIL 81-13C

VON HOLDER, Martin, Director  
Marcy Psychiatric Center

Luis Angel Rosa Martinez, Jr.

Deft.

VONHOLDEN, Martin, Director of      Civ-81-721C  
Central New York Psychiatric Center

Valen Time A. Negron, etc.

Deft.

VON KRAMER, Frederick

Closed Civ. 10,718

VON LINDBERG, Baron C.    Mag. 78 Misc. 21M

CIVIL re penal sentence of Canada,  
however, papers may be found in  
care of Criminal Deputy.

Deft

MISC CIV 84-18

von RABB, William, Commissioner of  
US. Customs Service

Pltf Makana Lee, et al

Plff.

Closed

Vonsiataky, Anastase

Civ. 460

Pltf.

VONSIK, Donna

Closed Civ-75-306



Pltf.

VONSIK, Stanley

Closed Civ-75-306

Closed

Plff.

VonZilch, A.L.

Civ. 3459

Dept.

Voorhees, Belmont W.

Closed

Civ. 3714

Deft.

Closed civ. 78-410 E

Voor Mechanisatie (Eur-o-Matic)  
and D. D&D Machinery, Inc.

Deft. . . .

VOPLE, John A.

Secretary of Transportation

Closed Civ-1969-324

Deft.

Closed

Vorburger, Raymond -Bowles

Div. 2377

Porter

Closed

3139

Plff.

Clard

Vordonis, Zeppos

Civ. 5089

Pltf.

VORGE, Ralph A.

Closed

Civ. 10,687



Intervenors for deft.

VORNADO, INC.

CIV 79-0130 B(6)

Deft.  
VORNADO, INC.

Closed Civ-76-189

285070

Plcf.

Vosburg, Walter H.

Civ. 8072

Pltf.

Vosburgh, Elizabeth R.

Closure Civ. 78-465

Pltf.  
VOSS, William

378  
Closed Civ-79-931E

Plff.

Closed

Vossler, Arthur W.

Civ. 4485

Plff.

Closed

Vossler, George A.

Civ. 4485

Plff.

Closed

Vossler, Ruth Vera

Civ. 10,020



Pltf.

VOXAKIS, George P.

Closed Civ-1971-482

Deft.

VOXAKIS, George P.

*Plaintiff*

Civ-1971-411

Pltf.  
VOXAKIS, INC.

CLOSE-Civ-1971-482

Deft.  
VOXAKIS, INC.

010-52 Civ-1971-411

Deft.

VOZELLA, John S.

Closed Civ-77-311

Plff.

closed

Vrabel, Robert P.

Civ. 7849

Deft.

Closed

Vrajinoff, William

Civ. 6785

Closed

Deft.

Vreeland, Charles G.

Civ. 1196



Closed

Deft.

Vreeland, Louise M.

Div. 1196

Deft.

Class

Vujaklija, Stevan

Civ. 456

DEFT

CIVIL 81-572C

VUKASIN, Peter, former Dean of Arts and  
Sciences at State University of N.Y. at  
Binghamton

Christopher J. Reagan

Deft.

VULCAN INC.

Civ-77-144

Deft.

VULCAN ASPHALT CO., INC.

Closed

Civ. 11,716

Deft.

Vullo, Jean

Civ. 7210

Closed

Closed

Deft.

Vydagen, 10 cartons

Civ. 8430

PLTF

Closed CIVIL 81-119C

W.A. KING & COMPANY, LIMITED

Sonic Distributors



Deft.

W. A. TAYLOR & COMPANY

Closed Civ-77-495

Pltf.

WB MUSIC CORP.

Civ-81-503B(E)

Deft.: Astro Radio Communications Ltd. & 1

Pltf.

WB Music Corp.

Closed Civ-79-825

Pltf.  
WB MUSIC CORP.

Civ-79-543B  
(e)

Pltf.

WB MUSIC CORP.

Closed Civ-1973-166

~~Closed~~ Civ-76-374

Closed Civ-76-419

~~Closed~~ Civ-77-322

Closed Civ-78-703

Closed Civ-78-751

Dept.

Closed

WBEN, INC.

Civ. 10,101

Pltf.

W. C. SYKES CO., INC.

Closed Civ-1971-559

Pltf.

W.D. HIBBARD & SONS, INC.

Closed Civ-74-532



Deft.

W. F. YOUNG, INC.

Closed Civ-79-11

Deft.

W & F MANUFACTURING COMPANY

CLASSIFIED CIV-77-321

Deft.

W. GLENN SEDAM, INC.

Case Civ-76-97

Deft.

W. H. DYKE FINANCIAL ENTERPRISES ~~Closed~~ Civ-77-24

Deft.  
The W.H. STEPHENS CORPORATION

Civ-81-1005B(E)

Pltf. Rochester Gas & Electric Corporation

Deft.

WHLB, INC. and Hull

Closed Civ. 78-399

Deft.  
WKBW

Closed Civ-81-1031C

Pltf. Mr. James Podanowski

Deft.

W. K. FOLGER & SON

Case Civ-76-97



Pltf.

W.L. GORE & ASSOCIATES, INC.      MISC. CIV 80-169

GARLOCK, Inc.

Defts.

Misc.Civ.83-134

W.R.GRACE CO., U.S. Gypsum Co., National  
Gypsum Co. & Proko Industries, Inc.

Pltfs.

Greenville County School Dist.

Deft.

W. T. GRANT COMPANY

Closed Civ-76-562

Misc.Civ. 83-69

WTC HOTEL CORP. &  
Hotel Constructors, Inc.

pltfs.

The Seagrave Corp., Vista Resources, Inc.,  
Western Vista Corp. & Herbert J. Kirshner

Defts.

Deft.

W. W. CLARK CORP.

~~ALON~~ Civ-1972-244

Deft.

W. WEBER & SONS TRUCKING, INC ~~Closed~~ Civ-78-758

Pltf.

WAALAND, Jean McKinley

Civ-1972-32

Deft.

Closed

Wabash Railroad Co.

Civ. 1053

1078

1601

Marchewka ~~Closed~~ 8738

US ~~Closed~~ 9914

Wirthmore ~~Closed~~ 10294

US Closed 10,879

USA Closed 10,951

USA Closed 11,443

USA Closed 11,672



Closed

Deft.

Wabash Ry. Co. -Hanna

Civ. 1408

Deft.

WABNITZ, Eleanor J.

Case# Civ-77-230

Pltf.

WABO CONSTRUCTION INC.

Class. Civ-76-295

Civ 79 - 118

Dept.

Wachman, Fred - M. Rockowitz

~~Class~~  
Civ. 5794

D. "

5795

Plff.

Closed

Wachowicz, Adam

Civ. 1880

Pliff.

Wachowicz, Alfred

01v. 3235

Pltf.  
WACHT, Stephen

Closed Civ-1969-428

Deft.

WACHTLER, Sol

Closed Civ-80-901E

John V. Hogan



Deft.

---

Wacker, K. F.

Civ. 6691

Deft.

WACO EQUIPMENT CORPORATION

Closed Civ-1973-600

Closed Civ-74-547

Deft.

WACO, LEASING COMPANY, INC. ~~Case~~ Civ-1973-600

Dept.

WACO SCAFFOLD & SHORING COMPANY, INC.

Global Civ-74-547

Pltf.

WACO SCAFFOLD & SHORING COMPANY,  
INC.

Waco Civ-1973-600

Deft.

WADDELL, Curtis

Case Civ-76-393

Deat.

WADDELL, Ernest J.

Closed Civ-79-233

Closed

Plff.

Waddingham, William M.

Civ. 10,026



Deft.  
WADDINGTON, Estate of  
Joshua

	Closed	10,432
	Closed	10,433
	Closed	10,434
1967-257	Closed	10,435
Closed 1967-258		10,496
Closed 1969-488		10,508
74-135	Closed	10,532
74-375	Closed	10,562
74-396	Closed	10,616
	Closed	10,635
	Closed	10,662
	Closed	10,668
	Closed	10,699
		10,726
		10,751
	Closed	10,764
	Closed	10,768
	Closed	10,769
		10,779
		10,780
	Closed	10,782
	Closed	10,783
	Closed	10,784
	Closed	10,789
	Closed	10,790
	Closed	10,791
	Closed	10,792
		10,793
		10,794
	Closed	10,885

Pltf.

WADE, Kenneth

Closed Civ-77-605

Pltf.  
WADE, Leonard A.

Closed Civ-1971-565

Pltf.

WADE, Russell L.

Misc.Civ.77-69

Pltf.

WADE, Walter Lewis

Civ-76-262

Pltf.

WADE, William

Closed

Civ-1970-364

Pltf.

WADSWORTH, Albert W.

Case Civ-1971-529

Pltf.

WADSWORTH, David L.

Closed Civ-1970-429



Deft.

WADSWORTH, Dorothy

Closed Civ-1971-576  
Civ-76-508

Pltf.

WADSWORTH, Gary

Closed Civ-1971-529

Plff.

Wadsworth, George

Div. <sup>Class</sup> 3368

Deft  
WADSWORTH, Jeffrey

Closed Civ-80-748C

United States of America

Deft.

WADSWORTH, Estate of James S. Closed 10,432  
Closed 10,433  
1967-257 Closed 10,434  
Closed 10,435  
Closed 1967-258 10,768  
Closed 10,769  
Closed 10,779  
Closed 1969-488 10,780  
74-135 Closed 10,782  
74-375 Closed 10,783  
74-396 Closed 10,784  
Closed 10,789  
Closed 10,790  
Closed 10,791  
Closed 10,792  
Closed 10,793  
Closed 10,794  
Closed 10,885  
Closed 10,436  
Closed 10,437  
Closed 10,438  
Closed 10,439  
Closed 10,496  
Closed 10,508  
Closed 10,532  
Closed 10,562  
Closed 10,616  
Closed 10,635  
Closed 10,662  
Closed 10,668  
Closed 10,699  
Closed 10,726  
Closed 10,751  
Closed 10,764

DEFT

CIVIL 82-314E

WADSWORTH, Mark W.

USA

Closed

Plff.

Wadsworth, Milton

Civ. 5423

~~Class~~  
Dept.

Wadsworth, Milton

Giv. 5256



Plff.

Wadsworth, Phillip

Civ. 5423

Deft.

Cleared

Wadsworth, Philip

Giv. 5255

Deft.

WAFLER, Fritz

Closed Civ-74-574

Deft.  
WAGENHEIM, Kal

Closed Civ-1971-314

Dept.

Wager, Adda Est.

Div. 977

999

Plff.

Wager, Francis

Civ. 6826

Pitt

WAGER, John Leonard Jr.

Closed

Civ-79-571<sup>4</sup>6

Deft.

WAGGONER, Dennis

~~41684~~ Civ-78-196  
Civ-78-621



Deft.

WAGNER, Dennis C.

Civ-80-848E

Clarence Coleman

Plff.

C10564

Waggoner, Wible Jackson

Civ. 3344

020893

Plff.

Wagman, Alexander

Civ. 6353

Closed

Plff.

Wagman, Elaine

Civ. 6353

Dept .

01080d

Wagner, Alexander M.

Civ. 8681

Pitf.

WAGNER, Ben

Closed Civ-1972-77

Deft.

---

Wagner, C.

Civ. 6691

Pltf.

WAGNER, Charles

Closed

Civ-79-902 1-



DEFT

CIVIL 81-498C

WAGNER, D.W., Corr. Officer

Raymond Leach

Deft.

Wagner, officer Correctional officer  
Attica

Civ. 78-518

Pltf.

WAGNER, Daniel

Civ-75-351

Dept.

10584

David M. Wagner Associates Inc.

Civ. 9797

Dept.

Wagner, Ellsworth

770808

Civ. 9976

Deft.

Closed

Wagner Folding Box Corp.

Civ. 8769

Deft.

Wagner, Frank T.

Civ. 1354

Pltf.  
WAGNER, Gerald J. Sr.

Case No.

Civ-1970-329



Closed

Deft.

Wagner, Grace I.

Civ. 9976

Deft.

Closed

Wagner, Harriet

Div. 977

Deft.

Hotel Wagner

Closed Div. 2184

Deft.

WAGNER, James B.

closed Civ-76-336

Deft.

WAGNER, Janet, as voluntary  
Administrator of the Estate  
of Chauncey E. Haight

Closed

CIV-76-384B

USA

Pltf.

WAGNER, Janis A.

Closed Civ-76-48

Pltf.  
WAGNER, Jo Anne

Closed  
Civ. 10,734

Deft.

Wagner, John H.

Closed

Civ. 4162



Pltf.  
WAGNER, John Richard

Closed

Civ-81-20B(E)

John Wilmot

Closed

Deft.

Wagner, Joseph

Civ. 4530

Plff.

Closed

Wagner, Leonard H.

Civ. 6632

Pltf.

Closed Civil

WAGNER, Leonard, d/b/a  
Leonard Wagner Motor Sales

9235

Dept.

Wagner, Martin

Closed

Div. 2770

Pltf.

WAGNER, Mary Jane

Closed Civ-76-286

Deft.

WAGNER, Matthew, Jr.

ClosedCiv-75-335

Pltf.

WAGNER, Norman

Closed Civ-74-235



Pliff.

Wagner, Paul J.

Div. 3235

Deft.

WAGNER, Richard J.

closed Civ-1972-662

Dept.

Closed

Senator Robert F. Wagner Lodge No. 758

Civ. 8889

So. Bfl.

Closed

8733

So. Bflo. Closed 11,822

Closed

Deft.

Robert F. Wagner Lodge #758

Civ. 6574 closed

Senator

7789

8733 closed

Deft.

Closed

Wagner, Ruth

Civ. 4530

Deft.  
WAGNER, S., Mrs.

~~Closed~~ Civ-80-885E

Lewis Poudar

Deft.

Wagnor, Stanley F.

Civ. 6400

Closed

Plff.

Victor Wagner & Son, Inc.

Civ. 8769



Deft.  
WAGNER, W. Correction Officer

~~Closed~~ Closed  
Civ-78-820  
~~Prepared 1/21/80~~

Deft.

WAGNER, W.J., Corr. Officer

Civ-S2-363C

Pltf. Robert Abrams

Deft.

WAGNER, W. J., Corr. Officer

Civ-81-184E

Carmelo Morales

Deft.

WAGNER, W. P., Officer

Civ-80-1007E

Yusef Abdullah Almusiddig

Deft.

WAGNER, Wallace J.  
City Assessor of Rochester

Closed Civ-1970-495

Deft.

Closed

Wagner, Walter J.

Civ. 4049

pltf.  
WAGSTAFF, Evelyn Y.

Closed Civ-77-570

Deft.

Wagoner, Elmer

Civ. 977



DEFT

~~Closed~~

CIVIL 80-497C

WAHL, David G.

USA

Deft.

Closed

Wahl, Delia

Civ. 3209

Deft.

WAHL, Evaline L.

closed Civ-1970-197

Deft.

Closed

Wahl, Fred

Civ. 3208

Deft.

Closed

Wahl, Robert L.

Div. 2328

Plff.

Closed

Wahlenmayer, Sylvia

Div. 3373

IN THE MATTER OF THE  
TAX INDEBTEDNESS OF:

Misc.Civ. 80-123

Carl Waible  
d/b/a Quaker Village Bakery

Plff.

Wainman, Marion S.

Closed?

Civ. 7276



Plff.

Closed

Waite, Frank G.

Civ. 5282

Pltf.

WAITE, Norman

Closed Civ-80-667E

U.S.A. and United States Army Corps of  
Engineers

Pltf.  
WAITE, Philomena

Case: Civ-80-667E

U.S.A. and United States Army Corps of  
Engineers

Deft.

WAITE, Robert J.

Closed Civ-79-329

Plff.

Waite, Sheridan, Dr.

Civ. 9905

Closed

Dept.

Closed

Waith, Glenn L.

Civ. 3038

Plff.

Closed

Wajnarek, Bernard

Civ. 3459

Deft.

WAKEFIELD, David

Closed Civ-1973-499



Deft.

---

Wakely, Arthur W.

Civ. 182

Plff.

Closes

Wakely, John B.

Civ. 5440

DEFT

Closed CIVIL 80-244C

WAKER, Beverly

USA

DEFT

CIVIL 81-572C

WAKSHULL, Samuel J., President of the United  
University Professions, Inc.

Christopher J. Reagan

Pltf.

WALAS, Casimir

Closed Civ-1973-532

Pitf.

WALBERG, John

Closed

Civ-74-509

Deft.

WALBORN, Douglas A.

Closed Civ-79-273

Pltt.

WALBURN, Edward W.

Closed

Civ-1970-51



Deft.

Closed

Walburn, John H.

Civ. 2348

Dept.

Walch, Mary A.

Civ. 977

Deft.

Walok, Agatha

Closed <sup>1</sup>/<sub>2</sub>

Civ. 1446

Deft.

WALCK, Donald C.

100-2193  
Class. Civ-76-148

Deft.

Closed

Walck, Felix

Div. 1446

Closed

Dept.

Walok, Philip

Div. 1446

Closed

Deft:

Walok, Rosa

Div. 1446

U  
Deft.

Closed

Walok, Selma H.

Civ. 1446



Deft.

WALCK, Sterling L., Jr.

*Closed* CIV-80-601B

USA

Deft.

Closed

Walok, William A.

Civ. 1446

Pltf.

WALCZAK, Dennis Michael

Closed

Civ-1972-668

Pltf.

WALDEN MUSIC,

Closed Civ-74-5

Closed Civ-75-500

Deft.

Closed

Waldeck, Fred

Civ. 439

Plff.

Walden, Amos Tildon

Closed

Civ. 3344

Pltf.

WALDEN, Beatrice

Closed CIV-80-371B

HPB

Marcia Wishengrad et al

Deft.

WALDEN FAST FOODS, INC.

d/b/a Hungry Herman's

Closed Civ-79-892E



Deft.  
WALDEN RESTORATIONS, INC.

Civ-80-989B (e)

William Missert et al

Ptff.

WALDMAN, Melvin

Civ-79-36

Plff.

Closed

Waldo, Ralph G.

Civ. 7148

11-193

Pltf.  
WALDO, Richard G.

Closed  
Civ. 11, 193

Deft.

Closed

Waldorf, Ned

Civ. 959

960

961

962

Plf.

Civ. 78-413

Waldow, Hannah

Misc.Civ-84-120

WALDREP, Shirley

pltf.

Paul Nosrat a/k/a Mohammad Mehdi Khosia Nosrat

Deft.

Deft:

Closed

Waldron, Dana P.

Civ. 5320



Deft.

WALDRON, Donald Sr.

01050-Civ-1972-441

Piff.

Waldrop, W.E.

Closeq

Civ. 3344

Closed

Deft.

Waldruff, Mrs. Joseph

Civ. 1103

Deft.

WALDSCHUTZ, Rudolf L.

Closed Civ-76-864

DEFT

Closed CIVIL 80-379

jtc

WALEK, James E.

U.S.A.

Def't.  
WALEK, Roman S.

Civ-1970-294

Plff.

Walek, Stofania

Class  
1000000000

iv. 3373

Plff.

Wales, George F.

Civ. 7582

Civ. 7582



Plff.

Closed

Wales, Harrison

Civ. 3459

Deft.  
WALES, Police Officer

Civ-82-57C

Pltf. George Heath

Flff.

Closed

Wales Strippit Inc.

Civ. 7582

Deft.

Wales-Strippet Corp.

Civ. 5404

Deft.

Walgreen, Allos A.

Civ. 1054

IN RE

CIVIL 82-16E

WALIGORA, Betty J.

SEE: BK B 81-11765 C

In Re

Civil 82-16E

WALIGORA, Norman J.

See: BK B 81-11765 C

Plff.

Closed

Walizer, Walter M.

Civ. 4489



Deft.

Closed

Walkman, John C.

Civ. 3196

Pltf.

WALKER, Carrie, on behalf of  
and all others similarly  
situated

Civ-80-771E

Harrison Radiator Division & 1

PLTF

Closed CIVIL 80-326

WALKER, Carrie

Kenneth Braun, E. Cty Sheriff  
Joseph Miano, Dep. Sheriff, E. Cty  
Manufacturers Hanover Trust Co.  
Roger Nowak & John Doe, employee or agent  
of Mfg. Hanover, etc.

Deft.

Closed

Walker, Cecil

Civ. 6288

Closed

Deft.

Walker, Cecil T.

Civ. 6288

Deft.

Walker, Charles F.

Closed

Civ. 1060

Deft.

WALKER, Dave

Closed 2 Civ-76-410

Pltf.

WALKER, David F.

Closed Civ-1973-170



Pltf.

Donald H. Walker

617  
Closed Civ-1972-~~616~~

Deft.

Closed

Walker, E. B.

Div. 838

Deft.

WALKER, Mrs. Elizabeth S.

Closed

Civ. 10,965

Dept.

Walker, Elroy P.

Civ. 9410

Deft

Civil 80 - 2

WALKER, Ervin

Pacific Trans. Lines

Deft.

WALKER, Ervin

Civ-77-432

Pltf.

WALKER, Evangelist Lloyd B., Jr.

Misc. Civ-  
82-23C

Deft. Harold J. Smith, etc. & 1

Pltf.

*Closed*

WALKER, Evangelist Lloyd B.

Civ-81-209B (2)

Harold J. Smith, Superintendent et al



Pltf.

WALKER, Evangelist Lloyd ~~Close~~ Civ-1973-173

~~Close~~ Civ-1973-207

Ptff.

WALKER, Fred

~~Closed~~ Civ-77-524

~~ptf. Dept.~~

WALKER, Gregory

Closed Civ 78-602

Dept.

Walker, George A.

Civ. 1054

Deft.

Walker, George Arnold

Civ. 1054

WALKER, George G.\*

Closed CIVIL 79-966E

\*Consolidated Rail Corp.

Deft.

WALKER, Lt. Hans, Assign Bd.

Civ-81-664E

Pltf: Donald R. Jermosen

Pltf.

WALKER, Harold

ClosedCiv-1971-485

ClosedCiv-1972-198



Pltf.  
WALKER, Harold C.

~~Case~~ Civ. 10,886

Pltf.  
WALKER, Henry

Closed Civ-1972-122

Closed Civ-1972-132

Deft.

WALKER, Irving M., as President    Civ-82-118C  
of the Truck Drivers Local  
Union 449

Pltf. Kenneth Mitchell

Pltf.

Misc. Civ. 82-136

WALKER, James M.

Deft.

HALL, James D. et al

Pltf.

WALKER, James

Closed Civ-74-109

Plff.

Closed

Walker, James

Civ. 9886

Pltf.

WALKER, James Arthur

Closed Civ-76-311

Pltf.

WALKER, James J.

Closed Civ. 11,705

Closed Civ-1970-76

Closed Civ-1970-223

Closed Civ-1970-471



Deft.

WALKER, James.M.

Closed civ-80-489 E

United States of America

Pltf.  
WALKER, James X.

Closed  
Civ. 10,963  
Closed 11,811

Plff.

Walker, James X. J.

010508  
Civ. 9454 Closed

9455 Closed

9643 Closed

9697 Closed

10182 Closed

10,418 Closed

10,580 Closed

10,581 Closed

9385

1572-167 Closed

DEFT

Closed CIVIL 80-346E

WALKER, Lt.

SEE: CIV-80-345E

John Hernandez

DEFT

CIVIL 81-91E

WALKER, Lieutenant, the head  
of the package room charge  
officer

Saifuallah Islam Ifill

Deft.  
WALKER, Lt.

Civ-80-345

Johnny Hernandez

Pltf.  
WALKER, Evangelist Lloyd B.

Civ-81-832C

Deft. Harold J. Smith, et al.

Pltf.

WALKER, (Evangelist) Lloyd B., Jr. *Closed*  
Civ-81-650B(C)

Deft: Harold J. Smith & 1



Pltf.

WALKER, Lloyd B.

Misc.Civ. 81-96

Pltf.

WALKER, Rev. Lloyd B.

Closed

Civ-1970-571

Closed

Civ-1971-301

Closed

Civ-1972-144

Closed

Pltf.

WALKER, Monroe

Civ. 9263

Plff.

Walker, Morrell

Civ. 9558

10151

Closed

~~Closed~~

Pltf.

Walker, Moses M.

Closed Civ. 78-431

Pltf.  
WALKER, Norma J.

Civ-81-215B

Richard Schweiker etc.

Deft.

WALKER, Officer

Civ-1973-353  
ClosedCiv-1973-558

Pltf.

WALKER, Raymond

Closed Civ-76-510



Pltf.

WALKER, Reginald

Civ-75-538

Deft.

WALKER, Richard C.G. closed Civ-1973-514

Deft.

WALKER, Richmond J.

Civ. 9663

Pltf.

WALKER, Robert J.

Case# Civ-76-201

Plff.

Walker, Robert L.

Closed

Div. 3319

Deft.

WALKER, Robert M.

Glenn Civ-76-3

Closed

Plff.

Walker, Rosa L.

Civ. 3344

Closed

Deft.

Walker, Roy J.

Civ. 3633



Deft.

Closed

Walker, Roy J., Jr.

Civ. 3633

Closed

Deft.

Walker, Sam L.

Civ. 7114

PLTF

CIVIL 80-874C

WALKER, Sandra R.

City of Buffalo, et. al.

Doit.

WALKER, Sgt.

Closed Civ-1973-353  
Civ-1973-558

Deft.

WALKER, Sherman L.

Cleared  
Civ. 7309

Deft.

WALKER, Spencer

Closed

Civ-1970-347

Deft.

WALKER, Stanley C.

Closed Civ-75-112

Plff.

Walker, Stephen J.

Civ. 3235



Pltf.  
WALKER, Susan

Closed  
Civ-81-445E

John Balistreri & 1

Pltf.  
WALKER, Susie

Closed Civ-80-87E

Patricia Harris, HEW

Plff.

Walker, Vivian

CLONED

Civ. 8692

Civ. 9663

Pltf.  
WALKER, Vivian Heath

Civ-81-941C

Deft. Janice Cummings, Warden, Albion  
Correctional Facility

Daft/

WALKER, Vivian W.

Civ. 9663  
" 8692

Plff.

Walker, William

Closed

Closed

Civ. 3344

Civ-1969-190

Deft.  
WALKER, William A.

~~Closed~~ Civ-80-725E

United States of America

Pltf.  
WALKER, William F.

Case Civ-1967-148



DEFT

CIVIL 80-465C

WALKER, William L.

U.S.A.

Deft.

WALKER, William R.

Close Div-77-220

Ptff.

WALKER, Willie Lee      Cause: Civ-1973-99

Deft.

Walkerbilt Woodwork Inc.

Civ. 85481050d

Deft.

WALKLEY, Daniel E. d/b/a  
Walkley Drilling Co.

~~C10362~~

Civ-1966-250

Closed

Deft.

Walkley, Daniel E.

Civ. 5931

Closed

Deft.

Walkley Drilling Co.

Civ. 5931

Deft.

*Close*

Walkley, Frank R.

Civ. 5389



Misc. Civ-85-153C

Deft.

Walkowiak, Eileen S

Pltf.

U.S.A.

Pltf.  
WALL, Dozier

Closed Civ-1971-53

Pltf.  
WALL, Jean A.

Civ-81-15c

U.S.A.

Pltf.  
WALL, Jean A.

Closed civ-80-1072C

FARMERS HOME ADMINISTRATION  
U.S. DEPARTMENT OF AGRICULTURE

Plff.

Wall, Joseph T.

Civ. 3291

Deft.

WALL, Rodney G.

Civ-81-153

U.S.A.

Pltf.  
WALL, Rodney G.

Closed Civ-80-1072C

FARMERS HOME ADMINISTRATION  
U.S. DEPARTMENT OF AGRICULTURE

WALL, Sergeant E., et al      Misc.Civ.82-200

Pltf.

TROJAN INDUSTRIES, INC., etc. et al  
Def't.



Dept.

Wall, W. R.

Civ. 1346

Deft.

WALLACE, Clarence C.

Cross Civ-74-366

Pltf.

WALLACE, Francis B.

Closed

Civ-1968-305

Plff.

Wallace, James C.

Closed

Civ. 3344

Pltf.  
WALLACE, James O.

Closed

Civ-1968-12

Deft.

Deft.

WALLACE, Jerald

Cloned Civ-76-298

Pltf.

Pltf.

WALLACE, John

Closed Civ-74-483

Pltf.

WALLACE, John

Closed Civ-1970-490



Pltf.

WALLACE, John G.

Closed Civ-74-88

Closed Civ-74-357

Closed Civ-74-424

Closed Civ-77-267

Closed Civ-77-708

Pltf.

Pltf.  
WALLACE, Joseph Allen

Closed Civ-1969-314

Deft.

Deft.

WALLACE, Ken

Closed Civ-1973-499

Deft.

Deft.

WALLACE, Louis

d/b/a Wallace-Dodson Jewelers

June Civ-78-14

Deft.

WALLACE, Melonie

Closed

Civ-1971-49

Pltf.

WALLACE, Nathaniel Jr.

Closed Civ-75-40

Deft.  
WALLACE, R.

Closed Civ-1970-428

Pltf.

Civ-82-0329B (F)

Ralph Wallace

Deft.

Eugene S. LeFevre



Deft.

WALLACE, Thomas W.

Close#Civ-75-45

Deft.

Wallace Transport Ltd. Norton Civ. 6065

Placed

Procity

6452

made

Deft.

WALLACE, William

Closed CIV-80-602B

USA

Deft.

WALLAND FLOOR CO., INC.

Closed Civ-75-332 E

Deft.

WALLEIGH, Leslie, Dir.  
of Defense Supply Svs.

Closed Civ-77-242B

Deft.

Closed

Wallen, Albert T.

Civ. 4287

Deft.  
WALLENS, Burton

Civ-1972-297

Deft.

Wallens-Byrne Packing Corp.

Closed

01v. 1675



Pltf.  
WALLER, Alvin L.

Closed  
Civ-1969-211  
~~Closed~~ Civ-74-319

Pltf.  
WALLESHAUSER, Janice d/b/a  
Starseed Enterprise

CIV-80-421E

County of Erie et al

Deft.  
WALLIE, Mr.

Closed Civ-79-910

Dept.

Closed

Walling Bros. Inc.

Civ. 4023

Plff.

Closed

Walling, Gerald S.

Civ. 3459

(3)

Plff. .

Closed

Walling, L. Metcalf - Roch. Smelting - Div. 2976

Roberts Co. Closed 2985

Peterson 3016

Barr Inc. 3053

Allied Mills Closed 3234

Closed (2)

Plff.

Walling, L. Metcalf - Boland	Closed	Div.	2050
Brown SS	Closed		2051
Bison SS	Closed		2052
Shasta SS			2053
Am. SS.			2054
Closed Shepard Niles Crane			2631
G. Stomps Gauthier			2648
Staffen	Closed		2713

Pliff.

Closed

Walling, L. Metcalf - Roch. Stationer<sup>div.</sup> 945

Growers & Packers 1251

Zahrndt 1552

Friena 1697

Radio Equipment 1739

Rosenn 1798

Ulrich 1805

Myers & Watters 2067



Deft.  
WALLIS, W. Allen

Closed Civ-1972-256

Deft. .

Walls Bean & Grain Co. Inc.

Closed Civ. 9051

Closed 9068

Closed 9555

Closed 11,491

Pltf.  
WALLS, Dossie

Closed

Civ-1966-39

Closed Civ-1968-131

Closed Civ-1969-337

Pltf.

WALLS, James S.

closed Civ-1973-325

Pltf.

WALLS, Samuel C.

C10800-Civ-1972-658

Pltf.

WALLS, Stella

MISC. CIV-78-14

Closed

Dept.

Walls, William R.

Civ. 8705

Deft.

Closed

Wally's Market

Civ. 3136



Deft.

Closed

Walnuts, shelled-50 cases

Civ. 7783

Cal. Diamond, 18 bags

Closed 1855

Blk. , 9 cases

1641

" 6 cartons

2986

100 casesx

Closed 10,719

Dept.

Class

Walp, Kenneth

Civ. 5628

2-11-1968

Deft.  
WALP, Thomas C.

Closed Civ-81-392E

United States of America

Pltf  
WALPIN, Lionel A.

MISC CIV 84-117

Def't W. Kendall Brown, et al

Closed

Plff.

Walrus Mfg. Co.

Civ. 6409

Deft.

*closed*

WALSH, Chris

civ. 10,335

Deft.

Closed

Walsh Construction Co.

Civ. 6098

Washington-

Closed

7619

Deft.  
WALSH, Edwin, R.

Misc Civ-79-185



DEFT

CIVIL 80-192

WALSH, Edwin R.

U.S.A. & Michael E. Forosciij, IRS Officer

Pltf.

Civ-80-990B (c)

WALSH, Evelyn, Individually  
and on Behalf of All Others  
Similarly Situated

Joanne M. Angarano  
Clark E. Angarano  
Joanne M. Angarano and Clarke E. Angarano  
d/b/a Jo Mar Furniture

PLTF

CIVIL 82-78E

WALSH, Frank J.

Janice W. Cummings

Def't.

WALSH, George L.

Case# Civ-77-16

Pltf.  
WALSH, Gerald

Civ-81-112E

Consolidated Rail Corporation, et al.

Deft.

WALSH, J.A.

Case# Civ-77-279

Deft.

Closed

Walsh, James J.

Civ. 1618

Deft.  
WALSH, John A.R.

Civ-81-77B

James J. Louis



Deft.

WALSH, John B.

Closed Civ-74-364

Deft.

WALSH, John N. Jr.

Closed Civ-1973-120

Def't.

WALSH, Joseph J. Jr.

Closed Civ-1970-125

Deft.

Walsh, Mary A.

Closed

Div. 977

Plff.

Closed

Walsh, Martin J.

- Republic Steel

Civ. 3292

Plff.

Closed

Walsh, Michael F.

Civ. 5452

Deft.  
WALSH, R.

Closed Civ-77-452

Deft.

WALSH, Robert

Side man officer B-Block

ClosedCiv-1973-452



Deft.  
WALSH, Thomas P.

Closed Civ-1970-499

Deft,

WALSH, William

Civ-79-25

Deft.  
WALSH, William R.

Closed Civ-1967-268

Deft.  
WALSH, William R.  
Estate of

Closed Civ-1967-382

Closed Civ-1968-130

Closed Civ-1968-172

Deft.  
WALSTON & CO., INC.

Closed Civ-1970-528

Pltf.  
WALSTON, Irving C.

Closed Civ-1970-608  
Closed Civ-1971-69  
Closed Civ-1971-335  
Closed Civ-1971-336

PLTF

CIVIL 82-154E

WALT DISNEY PRODUCTIONS

Robert Hyatt  
Bob Hyatt's Stereo Center

Pltf.

WALT DISNEY PRODUCTIONS

Case Civ-74-217



Deft.

WALT DISNEY PRODUCTIONS, INC closed Civ-1973-287

Deft.  
Walt Disney World Co. Closed Civ-80-575E

Frances and Andrew Lawrence

Deft.

WALT DISNEY WORLD, CO.

Civ-75-54

Deft.

Walter, Anna

Closed

Civ. 4426

Deft.

WALTER, Clifford

Civ-78-239

Plff.

Closed

Walter, Donald D.

Civ. 9930

Closed

Plff.

Walter, Francis E.

Div. 805

Deft.

Closed

Walter, George P.

Civ. 4426



Deft

WALTER HAGEN GOLF EQUIPMENT CO closed Civ-1971-521

Deft.

WALTER KIDDE & COMPANY, INC.

Closed

Civ-1967-334

Pltf.

Walter L. Jones Development  
Corporation

Civ-80-1075E

Niagara Frontier Transportation Authority,  
et al.

DEFT

CIVIL 81-508C

WALTER L. JONES DEVELOPMENT CORP, INC., A  
corporation

USA

Pltf. Closed  
WALTER L. JONES DEVELOPMENT CORP. Civ-79-546

Pltf.  
WALTER, Peter

Closed Civ-1970-252

Deft.

WALTER ROWAN READY MIX  
CONCRETE, INC.

Closed Civ. 11,749

Pltf.

Closed Civ-78-884  
WALTER S. JOHNSON BUILDING CO. INC.



Deft.

WALTER S. JOHNSON BUILDING  
CO., INC.

ClosedCiv-77-617

Pltf.  
WALTER S. KOZDRANSKI CO., INC. <sup>Closed</sup> Civ-78-884

Pltf.

WALTER, Sandra L.

Case No Civ-78-47

Plff.

Closed

Walters, Agnes T.

01v. 2253

Pltf.  
WALTERS, Ann

Closed

Civ-81-842C

Deft. Town of Amherst, New York, et al.

Plff.

Closed.

Walters, Annie V.

Civ. 7327

Plff.

Closed

Walters, Dorothy A.

Civ. 3693

Pltf.

WALTERS, James

Closed Civ-1972-564



WALTERS, Reynard Lee

Mag. 78 Misc. 22M

CIVIL re penal sentence of Canada,  
however, papers may be found in  
care of Criminal Deputy.

Dept.

Walter, William E.

Classif

Civ. 3877

Dept.

---

Walthart, Mary Helen

Civ. 963

Plff.

Clam

Waltman, Blaine G.

Civ. 6125

Dept.

- 610888

Walton, Dorothy M.

Civ. 6681

Deft.

Closed

Walton, Frank R.

Civ. 6681

Deft.

WALTON, Rita

Closed Civ-1969-202

Deft.

"Closed

Walt's Disposal Service .

Civ. 5373



Deft.

Closed

Walt's Sporting Goods

Civ. 4943

Pltf.

WALTZ, Frank Clinton

Civ. 11,781 Closed

Closed

Deft.

Walulis, Eugene J.

Civ. 8869

7  
Deft.

Walulis, Eugene J.

Closed

Civ. 8220

Pltf.

WALVOORD, R. Wayne

Civ-81-1109B(E)

Deft: Michael Cardenas, Adm & 1

Deft.

WALZER, Frank T.

Closed Civ-79-452

Pltf.

WAMBOLD, Edward

closed Civ-1972-637

Deft.  
WAMPLER, Carl

Closed Civ-79-809



Deft.  
WANCA, Janet Prentice

Civ-82-7C

Pltf. United States of America

Deft.  
WANCA, John

Civ-82-7C

Pltf. United States of America

Deft.

Closed

Wandell, Mrs. Lucille

Civ. 5293

Pltf.  
WANDELL, Merritt

Closed Civ-1967-280

Pltf.

WANDELL, Millie J.

Closed Civ-1967-280

Plff.

Wanderlich, Doloris

Class

Civ. 7383

Pltf.

WANDERLICH, Julius P.

Closed Civ-1966-26

Deft.

WANDERSEE, Gerald George

Closed

Civ-1966-227



Plff.

Closed

Wander, Ray F.

Div/ 3323

Plff.

Closed

Wanek, Michael

Civ. 6379

Plff.

Closed

Wangler, Edward

Civ. 3373

Deft.

WANGLER ELECTRIC INC.

closed Civ-1971-304

Deft.  
WANGLER, Kenneth

~~Closed~~ Civ-1971-304

Def't.  
WANGLER, Otto

Closed Civ-1971-304

Closed

Plff.

Wank, Charles E.

Civ. 10,029

Plff.  
WANNAMAKER, Arthur A.

Closed Civ. 10,471  
Closed 10,537  
Closed 10,547  
Closed 11,657



Deft.

Class

Wannemacher, Richard A.

Civ. 4706

4707

Plff.

Wansart, Clarence

Civ. 3235

Plff.

Wansart, Raymond

Civ. 3235

Deft.

WANSAW, Shirley

Closed Civ-77-137 B

Deft.

WANSER, Robert F.

Misc.Civ.77-123

Pltf.  
WANSER, Theresa

Closed Civ-1971-226

closed

Def.

Wantshouse, J. Vernon

Civ. 9897

Deft.  
WAPNER, Daniel

Civ-79-894



Deft.  
WARAKOMSKI, Joseph F.

Closed  
Civ-1969-23

Plff.

Warblow, Howard S.

Civ. 3235

Deft.

WARCHAWSKI AND COMPANY

010800Civ-75-243

Pltf  
WARD, Angeline, et al

Misc Civ 83-13

Def't  
Pauline F. & Edward T. Smith

Closed

Deft.

Ward, Anna

Div. 110

Deft.

WARD, B. Commissioner of  
Correction

Closed Civ-77-221

Pltf.  
WARD, BELFORD

Civ-75-220

1  
"

Deft.

WARD, Benjamin

Closed Civ-78-580



Deft.

WARD, Benjamin

Closed Civ-78-213

Civ-78-214

Closed Civ-78-242

Closed Civ-78-253

Civ-78-302

Closed Civ-78-339

Civ-78-384

Civ-78-483 Closed

Civ-78-567

Closed Civ-78-571

Closed Civ-78-577

Civ-78-585

Closed Civ-78-601

Closed Civ-78-619

Closed Civ-78-633

Closed Civ-78-624 E

Deft.

WARD, Benjamin

James R. ...

Closed Civ-77-680

Closed Civ-77-681

Closed Civ-77-683

Closed Civ-77-693

Closed Civ-77-708

Closed Civ-77-709

Closed Civ-77-697

Civ-78-2

Closed Civ-78-9

Closed Civ-78-10

Closed Civ-78-22

Closed Civ-78-78

Civ-78-82

Closed Civ-78-84

Deft.

WARD, Benjamin

Closed Civ-75-349

Civ-75-538 ..

Closed Civ-76-24

Closed Civ-76-260

Civ-76-346

Closed Civ-76-509

Closed Civ-76-610

misc Civ. 77-21

Closed Civ-77-223

Closed Civ-77-235

Civ-78-139

Civ-78-202

Closed Civ-78-209

Closed Civ-78-210

Closed CIV-78-540E

Deft.

WARD, Benjamin

Close# Civ-77-253

Close# Civ-77-254

Close# Civ-77-256

Close# Civ-77-261

Close# Civ-77-266

Close# Civ-77-272

Civ-77-301

Close# Civ-77-305

Close# Civ-77-325

Close# Civ-77-336

Civ-77-377

Close# Civ-77-667c

Deft.

WARD, Benjamin

Closed Civ-75-144

Closed Civ-75-168

Closed Civ-75-236

Closed Civ-75-275

Closed Civ-75-303

Civ-75-400

Closed Civ-75-480

Closed Civ-77-176

Closed Civ-77-177

Closed Civ-77-238

Closed Civ-77-241

Closed Civ-77-250

Defendant  
Ward, Benjamin

Closed Civ. 78-319

Deft.

WARD, Benjamin

Closed Civ-75-84

Closed Civ-74-265

Closed Civ-75-39

Closed Civ-76-76

Closed Civ-76-87

Civ-76-311

Closed Civ-76-312

Closed Civ-76-338

Closed Civ-76-484

Civ-76-542

Civ-76-554

Closed Civ-76-568

Closed Civ-76-569

Misc. Civ-77-2

Civ-77-100

Misc. Civ. 77-32

Deft.

WARD, Benjamin, Comissioner ~~Closed~~ Civ-79-566



Deft.

WARD, Benjamin, Commissioner  
of New York Dept. of Corrections

Civ-79-201

Deft.  
WARD, Benjamin

~~Closed~~ Civ-79-84E

BYRNES ~~Closed~~ CIV-79-106E

Charles Jackson

Deft.

WARD, Benjamin, Comm. ~~Case~~ Civ-77-402

Civ-77-403

~~Closed~~ Civ-77-419

~~Closed~~ Civ-77-435

Civ-1973-539

Misc. Civ. 77-95

Civ-77-634

~~Closed~~ Civ-77-648

Deft.

WARD, Benjamin A.

Closed Cav-77-664E

Deft.

WARD, Benjamin J., Commissioner  
of Correctional Services

Civ-76-37

Cloned Civ-76-120

Deft.

WARD, Benjamin J.

Closed Civ-75-563

Closed Civ-77-288

78-366

Closed 78-357

Closed 79-845

Closed

Pltf.  
WARD, Chester L.

Civ. 11,246

Deft.

WARD, Commissioner of  
Correction

c

Case# Civ-77-262



Deft.

WARD, Daniel J.

Close & Civ-76-354

Deft.

WARD, Diane M.

Closed civ-80-963E

United States of America

Deft.  
WARD, Dorothy D.

Closed Civ-79-251

Closed

Deft.

Ward, Earl W.

Civ. 4964

Deft.

Class

Ward, Edward J.

Div. 3188

Deft.  
WARD, Elaine

Case Civ-75-483

Plff.

Ward, Eula L.

Closed

Civ. 3344

Dept.

Ward, Eusebius C.

Cisco

Div. 110



Plff.

Ward, Fannie Mae

Closed

Civ. 3344

Closed

Deft.

Ward, Frank H.

Civ. 3720

Closed

Deft.

Ward Fruit & Produce Co.

Civ. 3720

Closed

Dept.

Ward, George M.

Div. 354

Pltf.

WARD, Harold R.

Civ-1971-529

Deft.  
WARD, Henry J.

Closed Civ-81-105E

United States of America

Pltf.

WARD, Howard

Closed

Civ. 11,154

Pltf.

WARD, Jacob, Mr. & Mrs.

Closed

Civ-79-208

JTE



Plff.

30803

Ward, James R.

Civ. 6317

PLTF

CIVIL 80-176 B (C)

WARD, Joan A., as Administratrix  
of the goods, chattels & credits  
of JAMES FRANCIS WARD, deceased &  
Joan A. Ward, individually

Elizabeth Koehler & Leo Pickard, Sr.

Plff.

Ward, John C.

Closed

Civ. 4742

Closed

Deft.

Ward, John C.

-Costello

Civ. 5472

R. Plummer

5473

M. "

5474

Closed

Deft.

Ward, John J.

Civ. 354

Pltf.

WARD, John M

Closed Civ-76-423

Deft.  
WARD, John T.

Closed  
Civ-79-935 C

Calvin K. of Oakknoll, etc.

Pitf.

WARD, Joseph J.

Closed Civ-76-307E



Plff.

Class

Ward LaFrance Rochester Sales

Civ. 4641

Deft.

WARD LaFRANCE TRUCK CORP. Closed

Civ-1967-374

Misc. Civ. 78-31

Classed 193

Plff.

Ward LaFrance Truck Corp.

Civ. 4087

Deft.

M. J. WARD and SON

Closed

Civ. 10,955

Pltf

MISC CIV 85-167

WARD, Martin Stephen

Notice to take deposition  
(Southern Dist. of Florida)

Deft James H. Paxson & Sons, Inc. & 1

Deft.

Ward, Neal H.

Civ. 6492

Deft.

Ward, Ora L.

Civ. 6492

Deft.

WARD, Ralph E.

310200Civ-75-483



Deft.  
WARD, Ray E. Jr.

Closed Civ-79-251

Pltf.  
WARD, Robert J.

Closed Civ. 11,872  
Closed Civ-1966-248

Pltf.

WARD, Robert John

Closed

Civ. 11,630

Closed Civ-1966-10

Closed Civ-1968-321

Deft.

Class

Ward, Ruth C.

Civ. 4864

Pltf.

WARD, Timothy

Case Civ-79-261 E

Deft.

WARD TRANSFORMER COMPANY

Closed Civ-74-134

Deft.

Clearing

Ward, William Earl

Civ. 4964

Pltf.

WARD, Willie Lee

Civ-1968-138



Pltf.

WARD, Willie Lee

Civ-81-256E

Honorable Robert J. Henderson & 1

Dept.

Wardell, Bertie J.

Civ. 977

Deft.

WARDELL BOAT WORKS

closed Civ-76-238

Deft.

WARDELL, MARGARET P.

Opened Civ-75-230

Opened civ-75-231

Closed Civ-76-244

Deft.

Closed

Warden, Ella M.

Div. 813

Closed

Plff.

Warden, Ella Mae

Civ. 3373

Deft.

WARDEN, FEDERAL PENITENTIARY, Closed Civ-76-575  
ALDERSON, WEST VIRGINIA

Deft.

THE WARDEN OF THE NEW YORK  
STATE PRISON AT ATTICA,  
NEW YORK

Closed Civ-1971-77  
Closed Civ-1971-340  
Civ-1972-128



Closed

Deft.

Warden, Raleigh W.

Div. 813

Deft.

WARDEN, Terry

Closed Civ-75-139

Closed 12/51  
file

Closed

Plff.

Wardhardy, Clinton

Civ. 3344

Ex Closed

Deft.

Wardin, Halford B.

Civ. 3079

Closed

Dept.

Wardin, Nellie W.

Civ. 3079

Pltf.  
Wardlaw, James K.

Closed Civ. 78-398  
Mo. Civ-78-633  
Closed Civ-79-425 E

Pltf.  
WARDLAW, James K.

Civ-80-297

Dunbar Smith, et al.

Plcf.  
WARDLAW, ROOSEVELT

Civ-75-198  
Close Civ. 78-398



Deft.  
WARDLAW, Roosevelt

Civ-80-297

James K. Wardlaw

Deft.

Closed

Wardynski, Frank

Civ. 2444

Deft.

Closed  $\frac{13}{22}$

Wardynski, Raymond

Civ. 2444

Dept.

Frank Wardynski & Son

Civ. 2444

Pltf.

WARDZINSKI, Florence M.

Misc.Civ.76-81

Doft.

WARE, Albert

ClosedCiv-75-226

Deft.

Ware, Alice M.

Civ. 9520

Closed

Deft.

WARE, Mr. J.P.

Civ-74-388



Pltf.

WARE, Marie

Closed Civ-75-520

Deft.  
WARE, O. B.

Closed Civ-79-785

Pltf.  
WARE, Rufus

Cloned Civ. 11,424

\*WARE, William

Closed CIV 79-980

\*Harold J. Smith,  
Supt. of Attica

Pltf.

WARE, William

Close6iv-78-595

pltf.

*William*  
WARE, WILLIAMS—

GLORCE, CIV-78-226

Pltf.  
The Warehouse

Civ-81-743E

United States of America & 1

CIV. 79-532

DEFT.

WAREHOUSEMEN AND HELPERS OF  
AMERICA LOCAL UNION NO. 375



Deft.  
WARFE, James D.

Civ-81-967B(E)

Pltf: U.S.A.

Deft.

Warfe, Opal L.

Closed Civ. 78-362 HPE

Close Civ. 78-362 HFB

Daft.

Warfe, William D. AKA Douglas  
Warfe

Closed

Deft.

Warfield, Hazel C/

Civ. 3809

Closed

Deft.

Warfield, Herbert

Civ. 3709

Pltf.

Civ-81-251B (e)

WARGO, Margaret K.

U.S.A.

Pltf.  
WARGO, Nicholas J.

Civ-81-251B (c)

U.S.A.

Plff.

Closed

Waring Products Corporation

Civ. 6160



Closed

Plff.,  
Waring, Richard H.

Civ. 7363

Deft.

10000

Warman Music & Montclare Music Corp.

Civ. 7057

Deft.

Warne, Carlton

Civ. 5485

5484

Deft.

Closed

Warne, Carlton Duane

Civ. 5484

5485

Deft.

WARNE, Janice

closed Civ-75-422

Deft.

WARNER, Alan L.

Closed Civ-81-384E

United States of America

Closed

Pliff.

Warner, Allie Fay O.

Civ. 3344

Pltf  
WARNER BROS., INC.

Civ-82-353B(E)

Deft Gondolier Restaurant & D. Galvano



PLTF

CIVIL 82-154E

Warner Brothers, Inc.

Robert Hyatt  
Bob Hyatt's Stereo Center

Pltf.  
WARNER BROS., INC.

Civ-81-408B(C)

Dill Restaurant, Inc.

Pltf.

WARNER BROS., DISTRIBUTING  
C ORPORATION

21030 Civ-74-217

Pltf.

~~Civ-81-252B~~ (E)

WARNER BROS., INC.

Ed Marvin Enterprises, Inc.

Edmund H. Marvin, Jr.

PltF  
WARNER BROS., INC.

MISC CIV 85-92

Judgment Registration  
(District of Delaware)

Deft Triton Industries, Inc., etc. & 1

Pltf.  
WARNER BROS., INC.

*Cloud* Civ-80-1110B

Gates House, Inc. t/a  
Four Kings

Pltf.

Warner Bros., Inc.

Closed Civ-80-974E

Jeswald J. Jacobbi d/-/a Elmwood Village

Pltf.  
Warner Bros., Inc.

Closed Civ-79-983E



Pltf.  
WARNER BROS, INC.

Closed Civ-1971-379  
Closed Civ-1971-380  
Closed Civ-1972-239  
Closed Civ-1972-312  
Closed Civ-1972-313  
Closed Civ-1972-315  
Closed Civ-1973-560  
Closed Civ-74-217  
Closed Civ-75-142  
Closed Civ-76-98  
Closed Civ-76-419  
Closed Civ-77-438  
Closed Civ-78-257

Pltf.

WARNER BROS. INC.

Closed Civ-1972-369

MDS Devel. Corp. Closed Civ-1972-624

~~Closed~~ Civ-78-144

Closed Civ-79-503 E

Deft.

~~Closed~~

Warner Bros. Circuit Management Corp. Civ. 3052

Bordonaro ~~Closed~~ 4722

Deft.

7436 (2)

Warner Bros. Pictures, Inc. - Senate Theatre-Civ.	7436
Closed Marlow	" 7437
Closed Regent	" 7438
Closed Circle	" 7439
Closed Michaels Plaza	7865

Deft.

---

Warner Bros. Pictures, Inc.	Closed -U.S.	Civ. 223
Bordonaro	Closed	3052
Rivoli	Closed	3394
Martina	Closed	5000
"		5890

(2)

Deft.

Warner Bros. Pictures Distributing Corp.

Senate Theatre

Civ. 7436

Closed

Marlow W

7437

Closed

Regent "

7438

Closed

Circle "

7439

Closed

Michaels Plaza

7865

Closed

Closed

Dept.

Warner Bros. Pictures Distributing Corp.

Dipson - Civ. 3058

Rivoli - 3394

Moore : Closed 6242

Pltf.  
WARNER BROS. - SEVEN  
ARTS, INC.

Closed Civ-1968-345  
Closed Civ-1968-263



Pltf.  
WARNER, Beatrice R.

~~Closed~~

Civ. 10,758

Deft.

WARNER COMMUNICATIONS, INC.

Misc.Civ-77-57

Pltf.

WARNER, Doris

Closed Civ-1970-282

Deft.

WARNER, Edwin

Civ. 11,093

Pltf.  
WARNER, Eugene M.

Closed  
Civ. 10,758

Deft.

WARNER, F. E.

Civ-78-269

Plff.

Cleand

Warner Jewelry Case Co.

Civ. 1357

Deft.

Closed

Warner, Joel L.

Civ. 2817



Deft.

WARNER, John W.  
Sec. of the Navy

Closed Civ-1973-107  
Faber Closed Civ-1973-123  
Schepperly Civ-1973-317

Deft.  
WARNER LAMBERT CO.

Civ-76-471

Pltf.

WARNER-LAMBERT PHARMACEUTICAL  
COMPANY

Closed

Civ-1967-313

Plff.

Warner, Lydia C.

Civ. 3699

Deft.

WARNER, Myron

Civ. 11,093

Deft.

WARNER PICTURES DISTRIBUTING  
CORPORATION

Civ-74-132

Plff.

Warner, Smith E.

Closed

Civ. 3699

Pltf  
WAROCK CORPORATION

Civ-82-147B(C)

Deft Rose Garden Bowl, Inc. & 1



Pltf.  
WAROCK CORPORATION

Closed

Civ-81-294B(C)

AAA Sound Service, Inc.  
Richard Petty

Plff.

Warren Bros. Roads Co.

Civ. 9149

Closed

PLTF

CIVIL 82-100E

WARREN, Charles R.

Thomas Coughlin, Commissioner  
Harold J. Smith, Warden, Attica  
Robert Henderson, Wardern, Auburn

Pltf.  
WARREN, Edward

Closed  
Civ. 11,005

Pltf.

WARREN, George H.

Closed Civ-1972-479

Plff.

Closed

Warren, Gerald L.

Civ. 10119

Deft.

---

Warren, Herbert M.

Civ. 6691

Plff.

Closed

Warren, Howard J.

Civ. 3459



Deft.

WARREN, Kathy

Civ-77-531

Pltf.  
WARREN, Mary

Civ. 11,005

Plff.  
WARREN, Mary Lou

Closed

Civ. 10,571

Pltf.  
WARREN, Nancy

Civ. 11,005

Deft.

WARREN RADIO COMPANY

Closed Civ-1971-66

Closed Civ-1971-135

Closed Civ-1971-234

Pltf.  
WARREN, Rudolph

Civ-81-347B(E)

Quality Care Service Corp.

Deft.  
WARREN, Samuel L.

~~Closed~~ Civ-79-909 HPB

PLTF

Closed CIVIL 80-811C

WARREN, Vince

Steve Queller, Esq.



Pltf.  
WARREN, Vince

CIV-89-418

JTC

Harold J. Smith, et al

PLTF

CIVIL 81-76C

WARREN, Vincent

Harold J. Smith, Supt Attica  
Deputy Warden, James  
Doctor Downs

Deft.

WARREN, William C. III

Closed Civ-74-436

Deft.

Warrents Diner

Closed

Div. 2268

DEFT

Closed CIVIL. 80-1130C

WARRIN, James H.

USA

Deft.  
Warrington Equipment  
Manufacturing Co.

Civ-80-1166E

Virginia Hetzel, etc.

Deft.

WARRIOR, Bertha (Estate of) Closed Civ. 10,435

Deft.  
WARRIOR, Ruth

Closed Civ. 10,433  
10,780



Deft.  
WARRIOR, Sherman

Closed Civ. 10,791  
10,793

Closed 1967-258

Dept.

Warshafsky, Isadore

Div. 1173

Deft.

WARSITZ, Warren J.

410500 Civ-75-114

Deft.

WART, Officer Attica  
Correctional Facility

Civ-74-369

Pltf.

WARTH, Robert

Closed Civ-1973-111

Plcf.  
WARTH, Robert

Class Civ-1972-42

Plff.

Closed

Warthen, Besmar Rush

Civ. 3344

Deft.

Was, Edward T.

Civ. 9296

Closed



Deft.

WASHBURN, Douglas A.

Case Civ-81-744

United States of America

Deft.

Washburn, John

Civ. 8776

Civ-78-269

Closed

Closed

Deft.

Washburn, William F.

Giv. 4219

Deft.

WASHINGTON, Aaron K., J. ~~Closed~~ Civ-79-619

PLTF

Closed CIVIL 81-46C

WASHINGTON,, Adrian

Kenneth Braun; Supreme Ct of N.Y.;  
Erie County D.A.; Bflo City Dept.

Plff.

Washington, Airleen

Closed

Civ. 4313

Pltf.

WASHINGTON, Alex

Closed Civ-1969-287

Pltf.

WASHINGTON, Andrew Jr.

Civ-1970-56



Deft.

WASHINGTON CAPITALS HOCKEY, Closed Civ-77-32  
CL UB, A Limited Partnership

Deft.

WASHINGTON DRIVE-IN THEATRE  
(see Pittsford Drive-in Theatre)

Pltf.  
WASHINGTON, Earl

Opened Civ-1968-293  
Closed Civ-1970-45

Closed

Pfff.

Washington Electric Coop. Inc.

Civ. 4149

Piff.

Closed

Washington, Elitha H.

Civ. 3344

pltf

WASHINGTON, Eugenia

Civ 79-258

Plff.

Closed

Washington-Fillmore Boundry Inc. - Allis-	Civ. 6257
Perini	7649
United	3866

Dept.

Washington-Fillmore Foundry Inc.

Civ. 3251

*closed*



Pltf.  
WASHINGTON FILLMORE  
IRON WORKS, INC.

Closed  
Civ. 10,939  
Closed 11,197

Deft.

WASHINGTON FILLMORE IRON  
WORKS INC.

Closed

Civ. 11,191

Deft.

Closed

Washington, George

Civ. 4180

Deft.

WASHINGTON, Gloria D.

Closed Civ-1970-470

Pltf.

WASHINGTON, James

Close Civ-77-536

Pltf.

WASHINGTON, Jesse

Closed Civ-77-419

Pltf.

WASHINGTON, Jessie E.

010506 Civ-75-277

Pltf.

WASHINGTON, John

Closed Civ-1970-574

Closed Civ-1972-372

Closed Civ-1972-421

Closed Civ-1972-480



Plff.

Washington, Ruth

Classy

Civ. 4313

Pltf.

WASHINGTON, Samuel

closed

Civ-1971-39

Pltf.

WASHINGTON, Samuel Young

Closed Civ-1970-205

Closed Civ-1970-321

Closed Civ-1971-126

Closed Civ-1972-5

Closed Civ-1972-6

Closed Civ-1972-88

Closed Civ-1972-332

Closed Civ-1972-335

Pltf.

WASHINGTON SPORTSERVICE, INC. Closed Civ-74-402

Pltf  
WASHINGTON, Stanley, Sr.

Civ-82-219B(F)

Deft     Harold J. SMith

Pltf.

WASHINGTON, Theresa D.

Case Civ-77-155

Deft.

WASHINGTON, Thomas G.

Closed Civ-79-422

Closed

Plff.

Washington Tug & Barge Co.

Civ. 299

300



PLTF

CIVIL 80-1101Closed

WASHINGTON, Will

Thomas Coughlin, III

Clark Wilson

Richard Berbay; Janice Cummings;

Kenneth Guempel

Pltf.

WASHINGTON, Will A.

Closed Civ-74-324

Pltf.

WASIELEWSKI, Lucy B.

Civ-76-163

Deft.

WASIKOWSKI, Rita

Misc. Civ-77-72

Deft.

WASSER, Joseph

Civ-76-508

Pltf.

WASSERMAN, Allan

Civ-79-36

Def.  
WASSON MOTORS INC.      Closed      Civ-1967-1

Deft.

WASSON, William G.

Closed Civ-1967-1



Additional debts on  
the counterclaims  
WASTE MANAGEMENT, INC. and  
CHEMICAL WASTE MANAGEMENT, INC.

MISC CIV 84-45

Pltf Stabatrol Corp.

DEFT

Classified  
CIVIL 81-169C

Waste Oil & Tank Cleaning Systems, Inc,  
(c/o Sec'y of State, Albany, N.Y.)

USA

Closed

Pfff.

Wasuluish, Henly

Civ. 3459

~~Closed~~

Resp.

Water, U.S.P. Injectable 998 Vials

Civ. 3985

494 Vials for injection 6567

~~Closed~~

1 bottle-Purification

7168

Closed

**Deft.**

**WATERGATE OF NEW YORK MEMBERS,  
SUPPORTERS AND IGNORERS**

**Civ-77-135**

Deft.

WATERHOUSE, Edward W.

Closed Civ-79-501B

Pltf.

WATERHOUSE, Robert

Closed Civ-1969-380

Deft.

WATERLOO MEMORIAL HOSPITAL, INC. <sup>Civ-1967-327</sup>  
<sup>Civ-1968-84</sup>



Deft.

WATERLOO NATIONAL HOSPITAL, INC. <sup>Cl 688</sup> Civ-1967-327

Deft.

WATERMAN, Clarinda

Closed Civ. 10,432

Deft.

Waterman, Dale

Civ. 9770 <sup>closed</sup>

Deft.

Waterman, Donald W.

~~Civ.~~

Civ. 3859

Deft.

Closed

Waterman, Marjorie A.

Civ. 3858

Closed

Deft.

---

Waterman, Raymond H.

Civ. 6701

Deft.

WATERMAN, Robert D.

C10800 Civ-76-286

Deft.

WATERMAN STEAMSHIP CORP.

Clerk Civ-1971-511-A



Deft.

Watermelon Seeds, 7 bags

Closed

Civ. 2894

Deft.

WATERS, Donald A.

Closed

Civ-1970-73

ptf

WATERS, Doreen

Closure

Civ 79-292

Deft.

WATERS, Dudley

*Closed*

Civ. 11,749

Pltf.  
WATERS, Jake A.

Civ-81-950B(C)

Deft: Janice Cummings & 1

Deft.

~~Closed~~  
Closed

Waters, James S. -Kesterman

Div. 1572

US

Closed

3930

3931

Closed

3932

Ptff.

WATERS, James V. Jr.

ClosedCiv-76-17

pltf

WATERS, Joseph

~~Closed~~ Civ 79-292



Pltf.

WATERS, Linda, individually  
and on behalf of all others  
similarly situated

Civ-80-843E

Buffalo Municipal Housing Authority, et al.

Plff.

Cloned

Waters, Martin D.

Civ. 7862

Plff.

Waters, Richard P.

Closed

Civ. 3344

Deft.  
WATERS OF SARATOGA SPRINGS, INC.

Misc.Civ.=81-200B

Pltf: Source Perrier, S.A. & 1

Deft.  
WATERS, Thelma

Closed Civ-1970-73

Closed

Plff.

Waters, Van Rensselaer L.

Div. 2077

Deft.

WATERSLIDE LEASING OF DALLAS, INC. <sup>5</sup>closed Civ-79-666

Closed

Plff.

Waterson, Philip

Civ. 1117



Closed

Plff.

Watkins, Arthur Paul

Civ. 6575  
6638

Plff.

Watkins, Dorey W.

Closed

Civ. 3344

Plff.

Closed

Watkins, Ellie T.

Div. 3344

Plff.

Closed

Watkins, Erastus D.

Div. 3344

Closed

Plff.

Watkins, George

Civ. 3304

deft.

Watkins Glen Gran Prix Corp

Civ 78=663

Pltf.

WATKINS GLEN GRAND PRIX  
CORPORATION

CIV-80-557B

Filmways Enterprises & 1

Deft.

Watkins Glen Grand Prix Corp. -D.Boyd closed  
C. " " " " " "

Civ. 9396  
9881



Deft.

Watkins, Jean

Closed

Civ. 9021

MISC. CIV 80-129

Deft.  
WATKINS, John C.

HPB

USA & James Swarts

Pltf.

WATKINS, John C. Jr.

closed Civ-1972-402

closed Civ-1972-403

Deft.

WATKINS, John E.

Civ-81-611B(C)

Pltf. KFC Corporation & 1

Closed

Plff.

Watkins, Lewis

Civ. 3459

Closed

Dept.

Watkins, Myrna D.

Civ. 5329

Deft.

Closed

Watkins, Ophelia

Civ. 4190

4191

Deft.

WATKINS, Raymond E.

Closed Civ-1970-24



Deft.

WATKINS, Reynold K.

Closed Civ-77-162c

Deft.

WATKINS, Robert

Closed Civ-79-43

Plff.

Closed

Watkins Salt Co.

Civ. 7312

Dept.

010887

Watkins Salt Co. Corp.

Civ. 9151

Deft.

Closed

Watkins, Samuel

Civ. 9021

Deft.

Watkins Union School District

Closed  
Civ. 3906

Dept.

Closed

Watkins, Vern A.

Civ. 7873

Plff.

Closed

Watkinson, John

Civ. 8383



Plff.

Closec

Watley, F.R.

Civ. 3344

Plff.

Closed

Watlock, William

Civ. 3459

Deft

MISC CIV 85-24

WATSON INDUSTRIES, INC.

Pltf Spector Red Ball, Inc.

Dept.

Closed

Watson, Mrs.

Div. 2162

Dept.

Watson, A. C.

Civ. 977

Dept.

Watson, Arthur

Civ. 1085

Deft.

WATSON, Barry, Corr. Officer

Civ-81-184E

Carmelo Morales

Plff.

Closed

Watson, Benjamin

Civ. 3310



PLTF

CIVIL 81-582C

WATSON-BOWMAN ASSOCIATES, INC.

Acme Highway Products

DEFT

CIVIL 80-428C

WATSON-BOWMAN ASSOCIATES, INC.

Acme Highway Products Corp

Deft.

Deft.

WATSON-BOWMAN ASSOCIATES, INC. Close Civ-1971-136

Pltf.

Watson-Bowman Associates, Inc. Closed<sup>d</sup> Civ-1972-582

Deft.

Watson, Earl

Closed

Div. 675

Deft.

WATSON, Edward

Closed Civ-74-377

Pltf.

WATSON, Elijah

closed Civ-76-49

Plff.

Closed

Watson, Elmer

Civ. 3373



Deft.

Closed

Watson, Evelyn

Div. 675

Closed

Plff.

Watson-Flagg Engineering Co.

Civ. 7881

Dept.

C1098A

Watson-Flagg Engineering Co. Inc. Civ. 7726

Plff.

Closed

Watson, Florence B.

Civ. 3373

Pltf.  
WATSON, Fred

Closed  
Closed

Civ-1970-59  
Civ-1970-456

Deft.

Closed

Watson, George W.

Div. 2748

Pltf.

WATSON, Gerald A. Sgt.

Closed Civ-1970-447

11

Plff.

Closed

Watson, Howard

Civ. 5538

Closed

5860

Closed

6044

Closed

6745

Closed

7963



Plff.  
WATSON, Howard J.

Closed Civ. 10,470

WATSON, James

Mag.Misc. 80-0014M

a/k/a Coy Stuehm

CIVIL re penal sentence of Canada,  
however, papers may be found in care  
of Criminal Deputy.

Plff. .

Closed

Watson, John W.

Civ. 5302

Pltf.  
WATSON, Jonathan

010102 Civ-1970-107

Deft.

WATSON MANUFACTURING COMPANY, INC. <sup>closer</sup> Civ-77-628

Deft.

WATSON MANUFACTURING COMPANY, INC.  
HOURLY WORKERS PENSION PLAN

Civ-77-628

Deft.

WATSON MANUFACTURING COMPANY, INC.

SALARIED EMPLOYEE'S PENSION PLAN

Civ-77-628

Plff.

Watson, Mary L.

77  
Closed

Civ. 1137



Dept.

Closed

Watson & O'Brien

Div. 2364

Dept.

Closed

Watson Pools Corp .

Civ 9923

Pltf.

WATSON, Richard L.

Closed

Civ-1969-401

Deft.

WATSON, Stewart

ClosedCiv-1971-136

Closed

Plff.

Watson, W. F.

Civ. 6394

**Bef.**  
**WATSON, William**

**Closed**

**Civ-1970-428**

Plff.

Watson, William H.

Closed

Civ. 1138

Deft.  
WATSON, William T.

Closed Civ-1970-63



Plff.

Closeq

Watson, Willie

Civ. 3344

Pltf.  
WATSON, Willis

Closed Civ-1970-490

Closed Civ-1970-491

Deft.  
WATT CEMETERY

Closed

Civ. 10,885

Deft.  
WATT, Elwin

Closed Civ. 10,432

Deft.  
WATT, Eugene

Closed Civ. 10,779

Deft.  
WATT, Francis

Closed Civ. 10,779

Deft.  
WATT, Gailey

Closed Civ. 10,726  
Closed 10,885

Deft.

WATT, Harry

Closed Civ. 10435



Deft.  
WATT Heirs

Closed Civ. 10,779

Deft.

WATT, James, Secretary, U.S.  
Department of Interior

Civ-81-656E

Charles Battista

Deft.  
WATT, Merle

Closed Civ. 10,790

Pltf.  
WATT, Merle

Closed Civ-1966-82

Deft.  
WATT, Nettie

Closed Civ. 10,726  
Closed 10,751  
Closed 10,789

Deft.  
WATT, Ruth

Closed Civ. 10,789

Deft.  
WATT, Wilber

Closed Civ. 10,779

Deft.

Watters, Mary E.

Closed

Div. 2067



Deft.

Closed

Wattles, Inc., Frank E.

Civ. 2089

deft.

WATTON, Jeff

Closed Civ-76-109

Pltf.  
WATTS, Daisy

Closed Civ. 11,049

Pltf,  
WATTS, Douglas P.

Closed

Civ. 11,101

Deft.

WATTS, H. E.

ClosedCiv-74-81

Deft.

Watts, Harry

Closed

Closed Div. 1355  
1359

Pltf.  
WATTS, M.D., Nathaniel

Closed

Civ. 11,049

Plff.

Watts, Stella Salley

Closed

Div. 3373



Plff.

Watts, Theodore Douglas

closed

Civ. 9756

Deft.

Naugh, Lillian, estate of

Civ. 1068

Plff.

Waung, Tsing-fi

Civ. 5200

Pltf.

WAVERLYWOOD VILLAGE INC.

Close Civ-74-275

Pltf.

WAWRZYNIAK, Robert S. of the Misc. Civ-80-161E  
Internal Revenue Service

Manufacturers & Traders Trust Co, Custodian of  
of Records Pertaining to William Follendorf

Pltf.

WAWRZYNIAK, Robert S.

of the Internal Revenue Service

Misc. Civ-80-162E

Marine Midland Bank, Custodian of Records  
Pertaining to William E. Follendorf

Pltf.

WAWRZYNIAK, Robert S. Misc. Civ-80-163E  
of the Internal Revenue Service

Wyoming County Bank, Custodian of Records  
Pertaining to William E. Follendorf

Pltf.  
WAWRZYNIAK, Robert S.

Misc. Civ-80-185

Security Trust Co., et al.



Pltf.  
WAWRZYNAIK, Robert S.

Misc. Civ-80-7

Holy Order Federal Credit Union

Pltf.  
WAWRZYNIAK, Robert S.

Misc. Civ-80-5

Manufacturers and Traders Trust Co.

Pltf.

WAWRZYNIAK, Robert S.

Misc. Civ-80-3

Niagara Permanent Savings & Loan

Pltf.

WAWRZYNIAK, Robert S.

Closed Civ-74-470

Plff.

Wawrzyniec, Frank

Civ. 3261

Dept. ....

Way, Harvey R. ....

Div. 2464

Closed

Deft  
VILLAGE OF WAYLAND, NY et al

Civ-82-171BE

Pltf James Ruscitto

Deft.  
WAY REFRACTORIES COMPANY, INC. Civ-81-168C

The Carborundum Company



Deft.  
Way Low Station, Inc.

Closed Civ-79-371B

Ray Marshall, etc.

Plff.

C10884

Way, William C.

Civ. 9113

Deft.  
WAYLAND HOSPITAL ASSN.

Closed Civ. 11,877

Deft.

THE VILLAGE OF WAYLAND

Closed

Civ. 11,320

deft

WAY LOW STATION INC

CIV 79-371

Plff.

Wayman, Richard

Closed

Civ. 9863

Deft.

WAYNE CHEESE CO., INC. Closed Civ. 11,124

Pltf.  
WAYNE COUNTY CABLEVISION, INC.

*Closed 12/81*  
Civ-80-1063B  
(E)

BK-76-2799

Information Transfer, Inc.



DEFT

CIVIL 82-251E

WAYNE COUNTY DEPARTMENT OF SOCIAL SERVICES

Horace Dennis, et. al.

Deft.

WAYNE County, N.Y.

Case Civ-1973-532

Dept.

Wayne Co., parcel of land

Closed

Div. 1394

Closed

Deft.

Wayne County Poultry Co.

Civ. 1442

Closed

Dept.

Wayne County Poultry Farm

Div. 2589

Deft.

Closed

Wayne County Poultry Market

Div. 2605

Deft.  
WAYNE COUNTY TREASURER

Civ-81-181B (2)

Manufacturers Hanover Trust Company

Deft.

WAYSIDE'S PLEASURES &  
PASTIMES OF HAMBURG, INC.

Civ-80-679C

(Changed from Pleasures and Pastimes, Inc.  
9/29/81)

Pltf. Jerry Herman, et al.



Pltf.  
WB MUSIC CORP.

Civ-1972-314

Pitf.

WEAKLAND, George R.

Close Civ-75-260

Pltf.

WEAKLAND, Raymond

Closed

Civ. 11,336

Pltf.

WEAST, Charles, Supplemental  
Unemployment Benefit Trust  
Fund; Health Trust Fund (P.D.C. No. 4)

JTE

Civ-80-406

Millwork Services, Inc.

Pltf.

WEAST, Charles, as Trustee Closed Civ-80-145C

Domino Painting, Inc.

Deft.

WEATHERHOLTZ, Robert M.    Closed    Civ-1970-130

Pltf.

WEATHERLOW, Paul

Closed Civ-1972-316

Pltt.

Closed

Weather-Master Co. Inc.

Civ. 6839



Deft.

WEATHERMASTER

Misc.Civ.79-99

Plff.

Weather-Master Window Sales Co.

Civ. 6839

Pltf.

WEATHER-SHIELD CORP.

pasodlv-77-60

Deft.

WEATHER-SHIELD CORPORATION

Closed

Civ-1967-242

Closed Civ-75-178

Pitt.

WEATHERS, Harriet

closed Civ-75-520

Deft.

WEATHERS, Ronald J., Sr.

Civ-81-898B(E)

Pltf: Broadcast Music Inc.

DEFT

Closed CIVIL 80-629C

WEATHINGTON, Virgil Bruce

USA

Plff.

Weaton, Zenobia

Closed

Civ. 3373



DEFT

CIVIL 80-258

WEAVER, A. Vernon

Administrator of Small Biz Administration

1st National Bank of Waterloo

Pltf.

WEAVER, Earlene

Closed Civ-74-569

Plff.

Weaver, Frances Elzy

Closed

Civ. 3344

ptf

WEAVER, Lionel

Closed Civ 79-102

Plff.

Closed

Weaver, J.J.

Div. 3344

Plff.

Closed

Weaver, Posey Deby

Civ. 3344

Deft.

WEAVER, Richard

Closed Civ-1972-413

Plff.

Closed

Weaver, Robert

Civ. 9219



Deft.

Weaver, Vernon, SBA Administrator

CLY. 78-512

Deft.

WEAVER, William M. Jr.

Closed

Civ-1971-3

Deft.  
WEBACO OIL CO., INC.

Civ-82-140C

Pltf. United States of America

Deft.

WEBACO OIL COMPANY

Closed Civ-78-25

Plff.

Webb, Audie P.

Closed

Civ. 3344

Deft.

Webb, Dana J.

Class.

Civ. 6284

PLTF

CIVIL 82-367E

WEBB, Gary

Surprise Cosmetics Co.

PLTF

CIVIL 82-14E

WEBB, Gary

(see: Ahmed Malik Shaba'zz)

Harold J. Smith

Thomas Coughlin



Pltf

WEBB, Gary

Closed

Civ-82-2B(C)

Deft Harold Smith, Superintendent  
Thomas Coughlin, Commissioner

Pltf.  
WEBB, Gary, a/k/a  
Ahmed Malik Shabazz

Civ-81-864C

Deft. Superintendent Harold J. Smith, et al.

Pltf.  
WEBB, Gary

Closed Civ-81-153E

Victoria Kerr, etc.

Pltf.  
WEBB, Hillard

Closed Civ-79-1003

Def't.

WEBB, Joan E.

d/b/a The Odessa House

Civ-81-723B(E)

Pltf: U.S.A.

Plff.

# Closed

Webb, Lucy Ruff

Civ. 3344

PLTF

CIVIL 80-1089C

WEBB, Neil C.

Dow Chemical, etal

Deft.

Closed

Webb, William

Civ. 6586



Deft.  
WEBBER, Jane

3  
8  
Closed

Civ. 11,223

Deft

MISC CIV 84-130

WEBBER'S TRUCK SERVICE & 1

Pltf Interstate Motor Freight System

DEPT.

W. WEBER & SONS TRUCKING INS.  
(LEE K. WEBER AND RAY T. WEBER)

CIV. 78-758

Deft.  
WEBER, Mrs. Alma L.

Closed  
Civ. 10,636

Pltf.  
WEBER, Alvin

Closed

Civ-1968-68

Deft.

WEBER, Bernard J. closed

Civ. 11,527

Pltf.  
WEBER, Charles M.

Closed Civ-76-605

JTE

Deft.

Weber, Clyde F.

Civ. 7409 Closed



PLTF

CIVIL 80-190

WEBER, Daniel E. **CLOSED**

Erie County Bd of Elections  
State of New York  
Atty. General of State of N.Y. *Prot. Adams*  
Kenneth J. Meyers  
Samuel Tadio

Pltf.  
WEBER, Dorothy

Cloned Civ-1968-68

Plff.

Closed

Weber, Florence M.

Civ. 7171

Deft.  
WEBER, Frank

See: Joseph P. D'Angelo

Deft.

Weber, George

Civ. 7311

Plff.

Classif.

Weber, Gertrude C.

Civ. 3647

Plff.

Weber, Howard C.

Closed

Civ. 3952

Dept.

Closed

Weber, Jacob

Civ. 5101



Pliff.

Closed

Weber, John

Civ. 6020

Pltf.  
WEBER, Joseph E.

Civ-81-277E

Shearson, Loeb, Rhoades, Inc.

Pltf.

WEBER, Joseph L., Employee <sup>closed</sup> Civ-1973-26  
Trustee

Deft.

WEBER, Major General LaVern E Closed Civ-74-366

Deft.  
WEBER, Lee K.

Closed Civ-78-758

Deft.

WEBER, Lois Jane

Closed Civ-1973-233

Deft.

WEBER, Mary M.

ClosedCiv-1972-366

Plff.

Closed

Weber, Neil W.

Civ. 7171



Deft.  
WEBER, Otto

Closed Civ-1969-268

Fleischmose Civ-1969-278

PLTF

CIVIL 80-282

WEBER, Ray

International Precious Metals Corp.

Deft.  
WEBER, Ray T.

Closed Civ-78-758

Plff.

Closed

Weber, Theresa

Civ. 3760

Deft.

WEBER TOOL AND MOLD, LTD. ~~Closed~~ Civ-78-96

Daft.

Weber Uniforms, Inc.

closed

Civ. 9025

USA closed

10,955

Dept.

Class

Weber's' Cleaning & Laundry Service-Civ. 5101

Deft.

Closed

WEBSTER BASKET COMPANY, INCORPORATED

Civ. 7748



Pltf.

WEBSTER DICTIONARY COMPANY,  
INC.

Civ-76-169

Plff.

~~Closed~~

Webster, Edna

Civ. 6995

Pltf.  
WEBSTER, Edna H.

020900

Civ. 11,208

Pltf.

WEBSTER, Frances Hall

Civ-77-1

Closed

Deft.

Webster, Frank

Closed Civ. 8219

PRODUCED 8218

Closed Civ-1969-178

Pltf.

WEBSTER, Frank H.

Case#

Civ-1967-137

Pltf.

WEBSTER, Frank Robert

310926

Civ. 11,493

Closed

Deft.

Webster, George

Civ. 1621



DEFT

CIVIL 81-795E

H.K. WEBSTER COMPANY, INC.

Reed Tank Erectors, Inc.

Pltf.

Closed Civ-79-488C

THE WEBSTER HOME MAILING SERVICE, INC.

DEFT

CIVIL 81-190 ~~Class~~

WEBSTER, Larry E.

USA

Pltf.

WEBSTER, Luther Ira

Closed

Civ. 11,208

Pltf.

WEBSTER, Myrtle M.

Civ-77-313  
Closed

Deft.

WEBSTER, Nathaniel Dr.

Case Civ-76-324

Deft.

WEBSTER, Paul P.

Closed Civ-78-52

*HPB*

PLTF

Closed CIVIL 80-1089C

WEBSTER, Philip K.

Dow Chemical, etal



Pltf.

WEBSTER PUBLISHING COMPANY, INC. <sup>Defendant</sup> Civ-79-488C

Deft.

Closed

Webster, Ramon Gates

Civ. 1621

Deft.

WEBSTER, Sylvia A.

Closed Civ-78-52

*HPD*

Deft.

Closed

Webster, Walter O.

Civ. 1599

Deft.

---

Webster, Wanda

Civ. 8219

8218

Civ-1969-178

Pltf.

WEBSTER, Wanda Ruth

Closed Civ. 10,899

Pltf.  
WEBSTER, Wanda Ruth X.

Closed  
Civ. 11,493  
Closed 11,499

Deft.

WEBSTER, William, Director of the  
Federal Bureau of Investigation

Closed

Civ-79-646

*JTC*



PLTF

CIVIL 80-862C

WECKESSER BRICK CO.

NYS Teamsters Conf Pension & Retirement etal

Deft

Misc Civ 83-15

WEDGE, KEITH d/b/a Wedge Machine Shop

Pltf CHARTER OAK INSURANCE CO.

Misc.Civ. 82-201

WEDGE, Keith

Deft.

CHARTER OAK FIRE INSURANCE COMPANY  
Pltf.

Deft.

WEDGEWOOD-HOLLY CORP.

Closed Civ-1972-150

Deft.

WEDTKE, Edward E.

Closes

Civ. 11,669

Pltf.

WEED, Carol B.

Closed

Civ-74-423

Deft.

Closed

Weed, Judson

Civ. 3698

Pltf.

WEED, Robert I.

Closed Civ-74-423



Deft.

WEEGAR, William

Civ-77-135



Deft.

WEEKS, Dorothy B.

Closed Civ-75-160

Deft.

Closed

Weeks, George L.

Civ. 4237

Dept.

Closed

Weeks, Glenn

Div. 2361

Deft.  
WEEKS, J. E.

Closed Civ. 11,292

Deft.

WEEKS, Thomas R.

Closed Civ-75-160

Deft.

WEESE HARDWARE, INC.

~~23000~~ Civ-78-14

3rd Pty Deft.

WEE-TOTE-EM TAXI, INC.

closed

Civ-80-1009B

Thomas W. DeMaio



Plff.

Closed

Wegman, Anthony D.

Civ. 3890

Deft.

WEGMAN, James Walter  
d/b/a House of Lords

CLERK Civ-76-281

Plff.

Closed

Wegman, John F.

Civ. 3990

Plff.

Closed

Wegman, Robert B.

Civ. 3990

Deft.

WEGMAN'S ENTERPRISES, INC.

~~Civ~~ Civ-76-281

Pltf.

WEGMAN'S FOOD MARKETS, INC.

Closed

Civ-1966-40

Closed Civ-77-528

Deft.

WEGMAN'S FOOD MARKETS, INC.

Closed Civ-76-281

Closed Civ-77-97

Closed

Deft.

Hegmans Food Markets, Inc.

Civ. 2346  
5123

US Closed 5396



Pltf.

WEHLE ELECTRIC CO., INC. Globe Civ-76-217

Closed

Deft.

Wehle, Joseph

Civ. 2166

Deft.

WEHNER, Paul (Warden)

Closed Civ-81-770C

Pltf.: James Dennis Jones

Deft.  
WEHNER, Paul

Closed Civ-1969-186

Closed

Plff.

Wehrfritz, Mary Simmons

Civ. 3373

Pltf

WEHRLY, Blanche O.,

Misc civ 78-92

Closed

Deft.

Wehrung, Charles

Civ. 2933

Dept.

Weichsel Dampschiffahrt

Closed

Civ. 8266



Deft.

WEICKER, Theodore Jr.

Closed Civ. 10,337

Pltf.

WEIDEMANN, Rudolph J.

Closed Civ-78-555

Dept.

Weidrich, Peter

~~File~~ Closed

Div. 2450

Plff.

Weig, Joseph

Civ. 5468

Closed

Deft.

Closed

Weig, Joseph

Civ. 5441

Doft.

Cloude

Weig, Mildred

Civ. 5468

Deft.

010 404

Weigand, Alice Ruth

Civ. 8754

Deft.

closed

Weigand, Charles

Civ. 7131

Herriot closed 11,297



Deft.

closed

Weigand, William Frank

Civ. 8754

Pltf.  
WEIGEL, Gary J., Wah-De-Geh

CIV-80-438B(c)

NY Parks & Recreation et al

Pltf.

WEIGHT WATCHERS INTERNATIONAL  
INC.

Misc.Civ.81-179B

Deft, Bev-Pak Inc., et al.

Deft.

Weikal, Harold D.

Closed

Div. 2720

Deft.

WEIL, George

Case: Civ-77-613

Pltf.

WEIL, Katherine M. Estate

Civ-1966-54

Def't  
WEILAND, Angela

Civ-81-1124B(E)  
BK 80-21907

Plt'f Margaret Lubey

Deft.

Closed

Weil, Raymond B.

Civ. 1897



Def't  
WEILAND, Angela

Civ-81-1126B(E)  
BK 80-21907

Plt'f Margaret Lubey

WEILAND, Angela

Misc.Civ. 80-181

d/b/a Cafe Primo

Deft.

Closed

Weilert, Clarence

Civ. 771

Closed

Deft.

Weilert, Leona

Div. 771

Dept.

Closed

Weiner, Corvia M.

Civ. 6866

Pltf.

WEIMER, Richard J.

Closed Civ-1971-356

Plff.

Closed

Weinberg, Clara

Div. 2369

Closed

Dept.

Weinberg, Daniel

Div, 2284



Plff.

Closed

Weinberg, Harry

Civ. 2369

Deft.

WEINBERG, Mary E.

Closed Civ-74-189

a/k/a Mary E. Wineberg

Deft.

WEINBERG, Mortimer

Closed Civ. 11,845

Deft.

WEINBERGER, Caspar, Sec. of H

Closed Civ-74-526

Closed Civ-75-1

Closed Civ-75-157

Closed Civ-75-280

Closed Civ-75-298

Closed Civ-75-316

Closed Civ-75-323

Closed Civ-75-509

Deft.

WEINBERGER, Casper

Sec. of Health, Education and Welfare of USA, Soc. Sec. Adm.

Closed Civ-1973-65  
Closed Civ-1973-224  
Closed Civ-1973-299  
Closed Civ-1973-313  
Closed Civ-1973-189

Verno

Abdallah

Closed Civ-1973-330  
Closed Civ-1973-400  
Closed Civ-74-12  
Closed Civ-74-101  
~~Closed~~ Civ-74-255  
~~Closed~~ Civ-74-259  
Closed Civ-74-348  
Closed Civ-74-494

Deft.

Weiner, Alfred D.

Closed

Civ. 3033

Deft.

Closed

Weiner, Seymour

Civ. 7400

Deft.

WEINFIELD, David

Civ-81-503B(E)

Pltf.: Blue Seas Music Inc., et al.



Deft.

WEINFELD, Richard

Closed

Closed

Civ-1968-146

Civ-1968-216

Deft.

WEINHEIMER PLUMBING SERVICE CORP. <sup>Closed</sup> Civ. 11,716

Deft.

THE WEINMAN PUMP MFG. COMPANY

Closed

Civ. 11,405

Closed

11,862

Deft.

WEINRAUB, Joseph

Closed Civ-77-310

Def t.

WEINREBER, Frederick M.

Close Civ-75-326

Pltf.  
WEINSTEIN, Dorothy

Closed Civ-82-247C

Deft. United States of America

Plff.

Closed

Weinstein, Emanuel

Civ. 3550

Pltf.

WEINSTEIN, Howard

Civ-81-457B(E)

Def., Mervyn Mink, individually & as Plan  
Adm. & Sole Trustee of H.H. Mink Co.,  
Inc. Profit Sharing Retirement Plan



Plff.

Closed

Weinstein, Isadore

Civ. 1417

Deft.

Weinstein, Jacob

Closed

Div. 2163

Deft.

WEINSTEIN, Marshall

Closed Civ-78-285

Pltf.  
WEINSTEIN, Robert S.

Closed Civ-82-247C

Def't. United States of America

deft.

WEINSTEIN, Sherwin B.

Closed Civ 78-598

Deft.

Weinstock, Sander B.

10804

Civ. 10,039

Plff.

Closed

Weintraub, Samuel J.

Div. 4682

Closed

Deft.

Weir, Jr., Ellery C.

Civ., 8827



Deft.

WEIR, Joseph

Civ-77-197

Deft.

Weir, Lloyd L.

Civ/ 5019

Pltf.  
WEIR, Michael

Closed Civ-82-142C

Deft. Benedict Ferro, District Director  
Immigration & Naturalization Service

C10880q<sup>i</sup>

Dept.

Weir & Smith Contracting Co.

Civ. 8827

WEIR, Thomas A.

Misc CIV 79-12

Closed

Deft.

Weis, Clarence J.

Civ. 1410

Pltf.  
WEIS, Edward

Closed Civ-1970-222

Pltf.

WEISBECK, Richard

Civ-77-208



deft

WEISBERG JEWELERS INC

Closed Civ 79-167

Closed

Dept.

Nat Weisberg, Inc.

Civ. 7238

deft

WEIR, Thomas A.

Misc Civ 79-12

Deft.

Weisbrod, N. L.

Civ. 6492

Deft.

Closed

Weise, Edward

Civ. 5619

WEISE, G. Jeffrey

Closed Civ-80-311E

U.S.A.

PLTF

CIVIL 79-600C

WEISE, Harold A.

U.S.A.

Pltf.  
WEISE, Harold A.

Closed Civ-79-600



Plff.

closed

Weiser, Elmer

Civ. 6869

Class

Plff.

Weisman, Theodore

Civ. 4486

Deft.

WEISNER, Alan

Closed Civ-1969-74

Deft.

A. Weiss Corp.

Closed

Civ. 1173

Deft.

~~Closed~~  
Closed

Weiss, Albert L.

Civ. 6288

Defg.

Closed

Weiss, Allen

Civ. 6992

Pltf.  
WEISS, David

Closed Civ-1970-107

Deft.

WEISS, G. C.

Closed Civ-74-161



DEFT

CIVIL 81-427C

WEISS, Harvey

Richard Lund  
Richard Koscinski

Military Waste Paper & Metal

Deft.

WEISS, Joel F.

Civ-79-607

Pltf.

WEISS, Lawrence R.

Closed Civ-75-91

Pltf.

WEISS, Walter W.

Closed

Civ-79-658

Deft.

Weissfeld, Adrian R.

Closed Civ. 78-516

Pltf.

WEISSINGER, Doris

Closed Civ-74-101

Pitf.

WEISSMAN, Samuel

Civ-79-36

Deft.

WEIST, Patricia

~~Case~~  
Civ-77-361



Deft.

WEIST, William Jr.

~~Civ-77-361~~

Civ-77-361

Plff.

Closed

Weitz, Barney B.

Civ. 7477

Plff.

Closed

Weitz, Nell

Civ. 7477

Plff.

Closed

Wejnarth, Axel Richard

Civ. 7754

Deft.

WEKNEMAN, Donald

Closed Civ-1966-103

~~Closed~~ Civ-1966-104

Pltf.

WELBECK MUSIC CORP.

Closed Civ-77-322

Doft.

Cloves

Welch, Carol T.

Civ. 6288

pltf

WELCH, Elbert

Civ 79-280



Pltf.

WELCH, Elbert J.

Closed Civ-79-950E

Dest.

Welch Estate, Catherine

Civ. 1496

Deft.  
Welch Foods, Inc.

Civ-80-1142E

Ned Cooper

Deft.  
WELCH FOODS, INC.

Closed Civ-1971-378

Closed Civ-1973-625

Misc/Civ.77-101

MISC. CIV. 78-134

Closed

Deft.

Welch, Henry J.

Civ. 1436

Deft.

Closed

H/ P. Welch Co.

Civ. 8429

Plff.

Closed

Welch, Hugh

Civ. 5384

Pltf.

WELCH, Hugh P.

Closed

Civ-1970-238



Pltf.  
WELCH, Hugo P.

Civ-1970-238

Deft.....

Closed

Welch, James

Civ. 3698

Deft.

Closed

Welch, James C.

Civ. 4163

Deft.

WELCH, James Seab

Closed Civ. 11,659

Deft.

Welch, James V.

Closed Civ. 78-339

Pltf.

WELCH, John, individually  
and on behalf of all others  
similarly situated

JTE

Closed Civ-80-384

City of Niagara Falls, et al.

Def.

Welch, John F.

Civ. 6288

Pltf.

WELCH, Jonathan A.

Closed: Civ-79-307



Deft.

WELCH, Joseph C.

Misc. Civ-80-81

U.S.A. and Ralph P. Meleo

ptf

WELCH, Juanita

Civ 79-280

Pltf  
WELCH, Junior

Civ-82-112B(E)

Deft T.A. Coughlin, III & 1

Plff.

Closed

Welch, Kathleen

Civ. 4686

Deft.  
WELCH, Neil

Closed Civ-1967-224  
Closed Civ-1967-331

Deft.  
WELCH, Neil J.  
Agent in Charge,  
Federal Bureau of  
Investigation

Closed Civ-1969-195  
Closed Civ-1969-195

deft

WELCH, Warren

Closed civ 78-598

Deft.

WELCH, Willie J.

Closed CIV-80-585B

USA



Deft.

Closed

Welch, Wm.

Civ. 5743

5744

Deft.

WELFARE FUND, PENSION FUND and  
SUPPLEMENTAL BENEFIT FUND OF  
THE NIAGARA-GENESEE AND VICINITY  
CARPENTERS LOCAL 280

Civ-81-863C

Pltf. Ralph Johnson

Pliff.

Welka, Bernard

Civ. 3290

Pltf.

WELKA, Felix F.

Civ-81-925C

Deft. United States Postal Service

DEFT

1030

CIVIL 81-943E

WELKA, Warren

USA

Closed

Dept.

---

Welker Airtowns Knitting Mills, Inc.

Civ. 7297

Deft.

WELKER, Howard E., Supt. of  
Schools Hamburg

Closed Civ-77-146

*JTC*

Pltf.

WELLBECK MUSIC CORP.

Closed Civ-76-419



Pliff.

Wellborn, C.L.

Closed

Civ. 3344

Plff.

Closed

Weller, Grover W.

Civ. 5080

Ekff

Closet

Weller, Hazel

Civ. 5080

Deft.

Weller, Mrs. Madeline

Closed

Civ. 3457

DEFT

CIVIL 82-92E

F.A. WELLINGTON CORP.

Local 210, Laborers' Int'l Union of N.A.

Plff.

Closed

F. A. Wellington Corp.

Civ. 7694

Deft.

WELLINGTON CREDIT CORPORATION

Civ-77-190

Deft.  
WELLINGTON, Ione

Closed Civ-1972-567



Pltf.

WELLINGTON, Raymond

Closed Civ-1972-36

Deft.

WELLIVER, David W.

Closed Civ-1972-474

. pltf.

ARNOLD S. WELLMAN

Misc Civ 78-98

Closed

Deft.

Wellman, Charles

Civ. 3 698

Closed

Flff.

Wallman Engineering Co.

Civ. 9305

closed

Deft.

Wellman, George

Civ. 5840

Deft.

Closed

Wells, Boyd

Civ. 3184

Deft.  
WELLS, Donald E.

Closed Civ-1967-268  
Closed Civ-1967-382  
~~Closed~~ Civ-1968-130  
~~Closed~~ Civ-1968-172  
closed Civ-1969-83



Deft.  
WELLS, Mrs. Elizabeth

Closed

Civ. 11,040

Deft.  
WELLS, Harvey

Closed  
Civ. 11,027

Closed

Civil

Pltf.

WELLS, John

10091

Case

Plff.  
Wells, Loyd W.

Civ. 3344

Pltf.  
WELLS, Mary

Closed  
Civ-1966-16

Deft.  
WELLS, Miriam

Cloned Civ. 11,078

Pltf.  
WELLS, Reginald W.

CROSS Civ. 10,912

DEFT

Closed CIVIL 80-1132E

WELLS, Robert B.

USA



Pltf.  
WELLS, Wilson L. Jr.

Closed Civ-1966-16

Pltf.

WELLSBORO ASPHALT CO.

Misc. Civ-80-83

Pennsy Supply, Inc.

Deft.

Closed

Wellsville, Addison & Galeton RR Corp.

Civ. 9670

Deft.

Closed

Wellsville Appraisal & Auction Co. Div. 2431

Dept.

Closed

Wellsville Development Co. Inc.

Div. 654

Deft.

WELLSVILLE MEDICAL GROUP

closed

Civ-74-216

Pltf.

WELSH, Emil

Closed Civ-1968-340

Plff.

Closed

Walsh, Frederick E.

Civ. 10,056



Deft.

Class

Welsh Grape Juice Co.

Civ. 5305

Pltf.  
WELSH, James J.

Civ. 11,512  
Closed 11,604

Deft.

Wolsh, William H.

Closed

Civ. 10,056

Deft.

Wellsville, Addison & Galeton RR Corp.

Civ. 9670

Deft.

WELTMAN, J. S. M.D.,  
Hospital Director,  
Veterans Administration  
Hospital, Canandaigua, NY

*Closed*

Civ. 11,369

Dept.

Closed

Welton, Clara A. Monier

Div. 119

Plff.

Closed

Welty, Cullen F.

Civ. 44

Pltf.

WEMBLEY EQUIPMENT CORPORATION

C1v-76-588



Plff.

Wembley, Inc.

Closed  
Civ. 9269

Deft.  
WEMCO CORPORATION

CIV-80-723B

*Closed*

Louis Ryen

DEFT

Closed CIVIL 80-836C

WEMES, Alan J.

USA

Pffc.

012304

Wemett, Jean

Civ. 5343

Plff.

Closed

Wemett, Vernon

Civ. 5342

Deft.

WENCK, Clifford J.

Closed Civ-1972-446

Deft.

WENCK, Marie A.

close Civ-1972-446

\*Wencke, Walter    Dept.    Misc Cic 79-186

\*Securities & Exchange Comm.



Closed

Plff.

Wende, David T.

Div. 1069

3rd-party deft.  
LEON H. WENDEL

Civ. 9416 <sup>Closed</sup>

Closed

Plff.

Wendelen, Inza

Div. 2121

Deft.

WENDELL, Beulah & Children Closed Civ. 10,432

Deft.

WENDELL, Beulah Watt

closed Civ. 10,779

Deft.  
WENDELL, Charles

Closed Civ. 10,432

Deft.

Closed

Wendling, Jacob

Civ. 4569

Closed

Plff.

Wendt, Donald E.

Civ. 5585



Closed

Plff.

Wendt, Donald W.

Civ. 7301

Deft.

WENDT, William

Closed Civ-76-19

Closed

Plff.

Wenger, Ella L.

Div. 641

Closed

Plff.

Wenger, Norman W.

Div. 641

Closed

Deft.

Wenham Transportation Co.

Civ. 5569

Deft.

WENNERSTROM, Axel E.

Class&Civ-75-299

Pltf.

WENTLAND, Reinholt E.

Closed Civ-1973-234

Deft.  
WENZ, Warren S.

Closed Civ. 11,778



Deft.

Closed

Wenzek, Thomas

Civ. 1607

Deft.  
WENZKA, Louis

Closed Civ-1967-331  
Class Civ-75-78

Deft.

WENZL, Mr. Thomas G.

Civ-1973-136

Deft.

WEPPNER, Edward C.

Closed CIV-1972-610

Deft.

WERBALOWSKY, Jeanella **Closed** Civ-81-199E

Willie E. Williams

Pltf.

WERLEY, Douglas E.

closed Civ-80-823E

Patricia Harris, etc.

Pltf.  
WERNER, Charles

Closed Civ. 11,021

PLTF

CIVIL 81-672E

WERNER, Terry A.

USA



Pltf.

WERNER, Dwain J.

Closed Civ-75-324

Dept.

CLASS

Werner, J. H.

Civ. 3092

Plff.

Closed

Werner, Gustave A.

Civ. 9633

Pltf.  
WERNER, Michael

*etc*  
Closed Civ-79-903

ptf.

WERNER, Michael D.

**Closed** Civ 79-302

Closed

Dept.

Werner, Raymond E.

Civ. 9413

Pltf.

WERNER, Robert George

Closed

See LIPINCZYK, Charles A. Civ. 10,834

Pltf.

WERNER, Terry A.

Closed Civ-81-672E

United States of America



Deft.  
WERNETH, Mary

Closed Civ. 10,783

Deft.  
WERT, Ronald

Closed Civ-79-84E

Charles Jackson

Deft.

WERT, Ronald

31.0874 Civ-77-249

Closed

Dept.

Werth, Mrs. H.

Div. 2164

Pltf.  
WERTH, H. R.

~~Mosed~~ Civ-79-915E

Deft.

WERTH, James

Closed Civ-75-371

Pltf.

WERTHEIMER, Roger P.

Closed Civ-1968-156

Dept.

Worthman, Libbie S.

Closed

Civ. 2572



Closed

Deft.

Wertz, Frank

Div. 1456

Deft.

WERTZ, Correctional Officer Closed Civ-1973-558

Deft.

WESCOTT, Clair

JL 1000. Civ-77-9

Deft.

WESLEY ASSOCIATES, INC.

Closed

Civ. 10,930

Deft.  
WESLEY, Florian F.

Closed  
Civ-80-956

Holy Spirit Association for the Unification  
of Christianity

Pltf.

WESLEY, Florian F.

Closed Civ-1970-306

Pltf.

WESOLOSKI, Walter

Closed

Civ-1969-430

Plff.

Wesolowski, Alex

Closed

Civ. 7088



Pltf.

WESOŁOWSKI, Daniel L.    Closed    Civ-1970-154

Deft.

Closed

Wesolowski, Daniel L.

Civ. 8101

Deft.  
WESP, Harold

Closed

Civ. 10,898

Closed

Plff.

Wesser, Robert

Civ. 7381

Closed 9501

Daft.

Closed

Wesser, William

Civ. 7381

Closed

9501

Pltf.  
WEST, Cecil

Closed

Civ-79-960

PLTF

CIVIL 82-240E

WEST, Clair G.

Consolidated Rail Corp

Dept.

Closed

West Drug Co.

Div. 1153



Deft.

WEST END BREWERY

W10504 Civ-76-97

Dept.

West End Brewing Co. Inc.

010508

Civ. 9188

Deft.

WEST, Francis

Civ-77-135

Plff.

Closed

West Gate Apartments

Civ. 3937

Deft.

WEST HENRIETTA FIRE  
DEPARTMENT, INC.

Closed Civ-1973-91

Dept.

---

West, John

Civ. 113

deft

WEST, Kenney C.O.

Civ 79-55

Pltf.

WEST, Leinster F., Jr.

Closed Civ-1972-343



Closed

Deft.

West, Littleton G. B.

Civ. 271

Deft.

Closed

West Main Fruit Market

Civ. 2638

Pltf.

WEST, Oliver Gio Jr.

closed Civ-77-239

closed Civ-78-36

Deft.

THE WEST PUBLISHING COMPANY

Closed ~~1v~~ 1v-77-242 B

Pltf.  
WEST, Ronald

*JTE*  
Civ-80-385

Harold J. Smith & 1

Pltf.

WEST, Sammie Lee

Closed Civ-1970-484

Deft.

---

West Seneca, town of

Civ. 1048

Third-Party Deft.

WEST SENECA BOARD OF EDUCATION

Civ-81-757C

Pltf. Charles C. Marx, etc.

Deft. United States of America



Third-Party Deft.  
WEST SENECA BOARD OF EDUCATION

Civ-81-756C

Pltf. Robert Kaminski, etc.  
Deft. United States of America

PLTF

CIVIL 80-518C

WEST, Sylvester

Ed Cosgrove  
Joseph Schoellkoff  
James Verrastro  
Joseph Mordino  
Dan DiPirro  
Joe Sperazz  
Shirley Allen

Deft.  
WEST VACO CORPORATION

Closed Civ-77-455

Pltf.

WEST, Wilda, Executrix of ~~Closed~~ Civ-77-613  
the Estate of Cleabert D.  
West.

Deft.

WESTAMERICA SECURITIES, INC. closed Civ-1968-423

Deft.

WESTBROOK, Timothy

Case Civ-1972-42

Pltf.

WESTBURY MUSIC FAIR, INC.

MiscCiv.79-139

Pltf.

WESTCHESTER FIRE INSURANCE Closed Civ-1966-156-A  
COMPANY



Plff.

Closed

Westchester Fire Insurance Co. of NY Div. 1069

7  
Pltf.  
WESTCOTT, Dorothy

Crossd Civ-1969-275

Plff.  
WESTCOTT, Spencer

Closed Civ-1969-274

Closed Civ-1969-275

Deft.

WESTDALE SHIPPING LIMITED

Closed Civ-1973-198

Closed Civ-1973-205

Closed

Plff.

Westerback, Karl

Civ. 9088

Pltf.  
WESTERBURG, Eugene

Case Civ-77-628

Closed

Plff.

Western Assurance Co.

Civ. 1187

Closed

Dept.

Western Auto Associate Store

Civ. 2357



Deft.

Western Auto Service Co.

Closed

Civ. 2979

Deft.

WESTERN AUTO SUPPLY CO.

110300 Civ-77-129

Pltf.

WESTERN AUTO SUPPLY COMPANY Class# Civ-77-379

Dept.

Class

Western Automatic Vending Corp.

Civ. 6110

Alver

Closed

6282

MISC CIV 83-80

In the matter of establishment inspection

WESTERN BLOCK CO., DIVISION AMERICAN HOIST  
& DERRICK COMPANY

Deft.  
WESTERN BLOCK COMPANY

Closed Civ. 10,800

Deft.

Closed

Western Block Co. Inc.

Civ. 6394

Deft.

WESTERN CHAUTAUQUA RECREATION, INC. Case Civ-1972-74



Deft.

Misc.Civ. 81-144

WESTERN ELECTRIC Co., Inc.

Deft.

WESTERN ELECTRIC CORPORATION

Misc. Civ. 76-8<sup>85</sup>

Misc Civ-76-12

Closed Civ-77-47

Misc. Civ-76-7

~~closed~~ Civ-77-61

~~closed~~ Civ-77-284

Plff.

Closed

Western Express Co.

Civ. 7687

US

9248

Deft.

Western Express Co.

McKie

Price

U.S.

Conrad

Closed

Civ. 7370

9187

9189

9218

9722

Deft  
WESTERN GEAR CORPORATION

Case Civ-77-510

Pltf.

WESTERN HEMISPHERE GROUP, INC. ~~Closed~~ Civ-79-890

Deft.

Western International Hotels, Inc. Civ-30-11621

Philip A. Nelson, etc.

Pltf.

WESTERN MARYLAND RAILWAY COMPANY

Closed Civ-1973-387



Deft. Int.

WESTERN MARYLAND RAILWAY COMPANY

closed

Civ.-1971-542

Deft.

WESTERN MOUNTAIN STATES  
INSURANCE COMPANY

Misc.Civ. 76-3

Dept.

Western N.Y. Auto Serv. Co. <sup>Closed</sup> Civ. 2979

Closed

Plff.

Western N. Y. Barrel & Drum Co. Inc.

Civ. 8833

Pltf.

WESTERN NEW YORK INDUSTRIAL  
PARK, INC.

~~110000~~ Civ-75-370

Deft.

WESTERN NEW YORK INDUSTRIAL ~~Closed~~ Civ-1973-50  
PARK, INC.

Deft.

Western NY Information Center

Closed

Civ-81-23F

Black Leadership Forum, et al.

Deft.

WESTERN NEW YORK MOTOR  
LINES, INC.

Closed Civ-1966-141



Pltf.

WESTERN NEW YORK PHARMACEUTICAL <sup>Closed</sup> CIV-77-34  
SERVICES, INC.

PLTF

CIVIL 82-224E

WESTERN NEW YORK PROTECTION ADVOCACY

Gordon Ambach, et. al.

Pltf.

Western New York Protection and  
Advocacy Office, Neighborhood  
Legal Services

Civ-81-305E

Gordon M. Ambach, etc., et al.

PLTF

CIVIL 81-258C

WESTERN N.Y. PROTECTION & ADVOCACY OFFICE,  
Neighborhood Legal Services

Bd of Ed, Allegany Central Sch Dist  
Austin Leahy, Jr., Supt of Schools

Dept.

Closed

Western N. Y. Pump Co.

Civ. 9001

Deft:

Misc Civ 82-160C

WESTERN NEW YORK SAVINGS BANK,  
Custodian of Records Pertaining  
to SEYMOUR BERNSTEIN

Pltff USA & 1

DEFT

MISC CIV 82-95E

WESTERN NEW YORK SAVINGS BANK

USA + James Otwell, IRS Agent

WESTERN NEW YORK Savings Bank

Custodian

of Records pertaining  
to Richard J. Cino

Misc.Civ. 81-171

USA & James F. Otwell, IRS



Pltf.

Western New York Savings Bank

Closed

Civ-80-1036C

U.S.A. & Internal Revenue Service

Deft.

WESTERN NEW YORK SAVINGS BANK      Misc Civ-79-104

Deft.

WESTERN NEW YORK SAVINGS  
BANK/BUFFALO SAVINGS BANK,  
Custodian of Records Pertaining  
to IRVING LEFF

Misc.Civ-82-220C

Pltf.

U.S.A. and William J. Haslinger of the  
Internal Revenue Service

Deft,

WESTERN NEW YORK SAVINGS  
BANK

MiscCiv.79-5

Deft.

Western New York Savings  
Bank, Custodian of Records  
Pertaining to Terrence J. and  
Estelle M. Young

Misc. Civ-80-93

U.S.A. and Fred Gigliotti

Deft.

WESTERN NEW YORK SYRUP  
Corp.

Close Civ-77-573

Close Civ-77-579

Close Civ-77-580

Close Civ-77-581

Deft.

WESTERN NEW YORK WASTE  
SYSTEMS, INC.

Closed Civ-1971-223

Plff.

Western Pacific RR Co.

010584

Civ. 8871



Deft.

WESTERN PENNSYLVANIA  
NATIONAL BANK

Closed Civ-1972-55

Deft,

WESTERN PRECIPITATION DIVISION close Civ. 11,525

Joy Manufacturing Company

Pltf.

WESTERN PUBLISHING COMPANY  
INC.

Misc.Civ.79-59

Deft.

WESTERN REGIONAL OFF-TRACK Closed Civ-1973-532  
BETTING CORPORATION

Deft.

WESTERN SAVINGS BANK,

Misc. Civ-80-55

(Custodian of Records Pertaining  
to Robert S. Moser and Karen M.  
Moser)

U.S.A. & Michael R. Wilton

Closed

Plff.

Western Savings Bank of Buffalo

Civ. 7154

Doss Closed 9021

Roberts Civ. 10,336

Deft.

THE WESTERN SAVINGS  
BANK OF BUFFALO

Amount Civ. 10,795

Pltf

MISC CIV 85-112

WESTERN SMELTING & METALS, INC.

Deposition Notice  
(District of Oregon)

Deft Slater Steel, Inc., et al



Pltf

MISC CIV 85-59

WESTERN SMELTING & METALS, INC.

Notice of Deposition  
(District of Oregon)

Def't SLATER STEEL, INC. an Indiana Corp,

Plff.

Western Trucking Co.

Civ. 7687

Deft

Misc Civ 80-46

Western Wholesale

Crescent Lighting Corp.

Deft.

Westex Division of Lydall, Inc.      Civ-81-222E

Multiform Desiccants, Inc.

Deft.

Westfield Taxi Service

Closed

Civ. 8379

Closed

Deft.

Westfield, Village of

Civ. 8379

Town of

8379

Pltf.

WESTGATE, David

closed Civ-75-322

Closed

Deft.

Westinghouse Air Brake Corp.

Civ. 5237



Deft.

Westinghouse Broadcasting  
Company, Inc.

Closed Civ-80-523E

Buffalo Broadcasting Co., Inc.

Pltf

MISC CIV 83-132

WESTINGHOUSE ELECTRIC CORPORATION

Deft Southwestern Engineering Co.

Def't

Civ-82-238B(E)

WESTINGHOUSE ELECTRIC CORPORATION

Pl'tf Stephen Snyder, Leo Levy, et al

DEFT

CIVIL 82-227E

WESTINGHOUSE ELECTRIC CORP.

Sherwood Apartments

Deft.  
WESTINGHOUSE ELEC. CORP.

Civ-81-763C

Pltf.: Miller, Debra A.

Deft.  
Westinghouse Electric Co.

Civ-81-714C

John Kennedy

Closed

Plff.

Westinghouse Electric Corp.	Civ. 5375
Closed	" 9254
Bolas	Closed 10,978
Walter Kidde	Closed Civ-1967-334
G.E.	Closed Civ-1968-399
Oswego	Closed Civ-1970-529
	Civ-76-589

Deft.

WESTINGHOUSE ELECTRIC  
Corporation

Closed Civ-1971-452

Closed Civ-74-228

Civ-75-467

*Closed* Civ-76-236

Civ-76-163

*Closed* Civ-77-427

Closed Civ-79-557



Deft.

WESTINGHOUSE ELECTRIC  
CORPORATION

Closed Civ-79-647C

Pltf.

WESTINGHOUSE ELECTRIC COMPANY

Misc Civ-79-146

Dept.

WESTINGHOUSE ELECTRIC CORPORATION,<sup>72,056</sup> Civ-1969-346  
ELECTRONIC TUBE DIVISION

WESTINGHOUSE ELECTRIC CORPORATION  
URANIUM CONTRACTS LITIGATION

Misc.Civ77-56

Closed

Deft.

Westinghouse Railroad Supply Co. Civ. 5237

Deft.

WESTINGHOUSE SECURITY  
SYSTEMS CORPORATION

Misc. Civ 78-41  
Civ-78-821

Pitt.

WESTLAKE, E. B. Jr.

Closed

Civ-1969-37

PLTF.

WESTLAND, Robert K.

Closed Civ-79-516E



In Re:

Westley Construction Services,  
Incorporated

Closed

Civ-80-580E

SEE: BK-78-1005M

Plff.

Westmoreland, Henry

*Closed*  
Civ. 3344

Deft.

WESTON, Daniel

Case Civ-1972-215

Pltf.

WESTON, James

ClosedCiv-1972-651

ClosedCiv-1973-33

ClosedCiv-1973-403

Pltf.

WESTON, Marie

Closed Civ-74-438

Deft.

WESTON, Robert

Case: Civ-76-605 JTE

Deft.

Weston, Vincent -

Closed  
Closed

Civ. 1543  
1544

Dept.

Closed

Westphal, Edward A.

Civ. 8403



Dept.

Closed

Westphal, George

Civ. 3134

Deft.

Closed

Westphal's Meat Market

Div. 3134

Pltf.

WEST SHORE FUEL, INC.

Case#Civ-1971-419

Deft.

01000

West Shore Fuel Inc.

Civ. 5466

Dept.

Closed

West Valley Milling Company

Civ. 6350

Deft.

Westrum, E. H.

Civ. 6492

Deft  
WESTWELLS CORPORATION & 1

MISC CIV 83-46

Pltf Union Bank of Houston

Deft.  
WESTWOOD COUNTRY CLUB

Misc.Civ-82-157C

Pltf. Seymour Bernstein



Pltf.  
Westwood Pharmaceuticals, Inc.

Case 78-390  
Civ. 78-390

(6)

Deft.

	Closed	
Westwood Pharmacal Corp. - Shelton - Civ.		4802
	McCliment Closed	4807
	Latham	4867
	Closed	Ossinsky
	Closed	Toby
	Closed	Burkinshaw
	Sands	Closed
	Johnson	Closed
		4889
		4921
		4925
		5177
		5243

(5)

Deft.

Westwood Pharmacal Corp. - Hamilton	Closed	Div. 4591
Saunders	Closed	4615
Roush	Closed	4616
White	Closed	4712
Kanke	Closed	4734
Kordawitz	Closed	4735
Jones	Closed	4793
Montgomery	Closed	4798

## Deft.

Westwood Pharmacal Corp.	Beck	Closed	Civ.	4436
	Fisher	Closed		4445
	Reimenschneider	Closed		4469
	Lefevers	Closed		4471
	Weisman	Closed		4486
	Sacra	Closed		4501
	D.W. Stiles	Closed		4555
	Willis	Closed		4583
	Zipper	Closed		4589
	Rosencranz	Closed		4575

(3)

Dept.

Class

Westwood Pharmacal Corp.	Latham	Civ. Closed	4332
	Whitehead		4342
	Carley	Closed	4343
	Garner	Closed	4346
	Kulis	Closed	4348
	Cohen	Closed	4380
	Haller	Closed	4381
	Deaver		4382

(2)

Deft.

Closed

Deft.	Closed	
Westwood Pharmaceutical Cor.	Blacker	Civ. 4186
	Munn	4187
	Tait	4188
	McCarley	Closed 4223
	McMasters	Closed 4230
	Slater	Closed 4231
	Louis	Closed 4232
	Rosencranz	4575

Dept.

Westwood Pharmacal Corp. Frank Civ. 4179

Class Frank 4180

Class Schopen 4181

Class McGlynn 4182

Class Ledenican 4183

Class Zengerle 4184

Class Gresinger 4185

Dept.

Closed

Westwood Pharmaceutical Division Civ. 4307

Greenberg

Fisher 4445

Burton Closed 4470



Closed

Plff.

Wetmiller Dairy & Farm Products Co. Inc.

Civ. 1425

Plff.

Wetter, Paul H.

Civ. 3281

Deft.

WETTLAUFER, Curtis H.

Misc.Civ.77-24

Deft.

Closed Civ-81-319E

WEVIORSKI, Daniel

U.S.A.

Plff.

Closed

Wexler, Bernard

Civ. 6840

closed

Plff.

Wexler, Cecile

Civ. 6840

Pltf.

Wexler Construction Co., Inc.

Civ-81-492E

Resinguard Corporation

Deft.  
WEYAND, Christian

Closed Civ. 11,230



Closed

Plff.

Weyand, William G.

Civ. 840

Deft.

WEYER, William P., as public  
Administrator of the Estate  
of GARY L. HORNING

~~Close~~ Civ-76-54  
~~Close~~ Civ-75-443  
~~Close~~ Civ-75-444  
~~Close~~ Civ-77-557  
~~Close~~ Civ-77-558

Deft

Misc Civ 82-224

WEYERHAEUSER COMPANY, et al

Pltf

Procter & Gamble Company

Def't

WEYERHAEUSER COMPANY, et al

Civ-82-168B(C)

Pl'tf Thomas P. DiPasquale



Deft.

WEYERTS, John N.

Misc. Civ-79-120

Pltf.

WEYGANDT, Raymond A.

Civ-1968-179

Pltf.

WEYGANDT, Raymond M.

Civ-1968-179

Deft.

W. G. R. Corp.

Closed

Civ. 6288



Pltf  
WHACKO, INC., A California Corp.

MISC CIV 83-140

Deft Reel Images, A Connecticut Corp., et al

Pltf.  
WHALEN, Donald

770984 Civ-1970-252  
620500 Civ-76-305

Plff.

Clow

Whalen, Esther

Civ. 6433

Plff.

6433

Whalen, Frank

Civ. 6433

Closed

Deft.

Whalen, James

Civ. 1323

Plff.

closed

Whalen, George V.

Civ. 8611

Deft.

WHALEN, Gerald J.

Closed<sup>d</sup> Civ-76-156

Closed Civ. 78-476E

Deft.

Closed

Whalen, John

Civ. 1060



Deft.

WHALEN, Patrick J.

*Closed* Civ-81-646B(E)

Pltf. U.S.A.

Pltf.  
WHALEN, Robert

Closed

Civ-1970-252

ClosedCiv-1971-230

ClosedCiv-1973-437

Deft.

WHALEN, Robert P.

Misc.Civ76-107

Deft.

WHALEN, Robert P.

Closed Civ-75-307

Deft.

WHALEN, Thomas, Supt.  
Erie Cty. Holding Center

Case Civ-76-583

Deft.  
WHALEN, Thomas  
Deputy Sheriff

Classified Civ-1971-349

Deft.

WHALEN, Thomas E.

Closed Civ-77-222

Closed Civ-77-246

Deft.  
WHALEY, Edward

Closed Civ. 10,792



Deft.  
WHALEY, Ella

Closed Civ. 10,792

Deft.  
WHALEY, Otto W.

Closed Civ. 10,792

Deft.  
WHALEY, Robert

Closed Civ. 10,792

Deft.

Closed

Whaley, Mrs. William

Div. 101

DEFT

CIVIL 81-572C

WHARTON, Clifton R., Jr., Chancellor of the  
State University of N.Y.

Christopher J. Reagan

Pltf.

WHARTON, Leonard

Close Civ-76-552

Pltf.

WHARTON, Paul

Closed Civ-74-289

Closed

Plff.

Wharton, Thomas W.

Civ. 9282



Plff.

Whatley, Lucille Foshee

Closed

Civ. 3344

Deft.

(4)

Wheat - 120,000 lbs.

1,843 bushels

Closed

Closed Civ. 9823

Civ-1967-335

Deft.

(3)

Wheat, 120,000 Pounds,	Closed	Civ. 8302
120,000 Pounds	Closed	8303
112,600 "	Closed	8331
111,000 "	Closed	8356
106,000 "	Closed	8734
121,000 "	Closed	8746
109,800 "	Closed	9316

(2)

Dept.

Wheat, 108,000 lbs.

Closed

Giv. 8173

120,000 "

Closed 8187

103,800 "

Closed 8198

83,400 "

8202

93,000 "

8210

100,800 "

Closed 8280

79,225 "

Closed 8281

114,000 "

8296

66,960 "

Closed 8267

Closed

Deft.			
Wheat, 1425 bu. soft red winter		Civ. 7228	
108,000 lbs.	" "	Closed	6908
1500 bu.		Closed	7217
102,000 lbs.			7869
2000 bu.		Closed	8127
83 bags flakes			4422
108,000 lbs.		Closed	8153
90.775 "		Closed	8160

Deft.

3 Closed

Wheatfield, town of -20 acres land- Div. 1090

Closed 28.50 acres Land 5585

Closed 8.42 " " Closed 6545

80.28 " " Closed 7952

7.68 " closed 8956

Deft.

WHEATLAND-CHILI CENTRAL SCHOOL  
DISTRICT

Closed Civ-78-264

Dept.

Wheaton College

Class

Civ. 566



Pltf.

WHEATON, Frank R.

Closed Civ-1969-199

Pltf.

WHEATON, Helen M.

Closed Civ-1969-199

Pltf.

WHEATON, Nancy J.

Closed Civ-1969-199

Dept.

Wheaton, William James

Div. 1054

Plff.

Closed

Wheelabrator Corp.

Civ. 6948

Closed

Deft.

Wheeler, Albert L., Jr.

Civ. 6480

Deft.

WHEELER, Bennett, Jr.

Closed Civ. 10435

P118.

Wheeler, Betty Lee

Closed

Div. 3344



Deft.

WHEELER, Beverly

Closed Civ. 10,662

Deft.

Closed

Wheeler, Charles M.

Civ. 3894

Plff.

Wheeler, Charles M.

Closed

Civ. 3894

Jr.

Deft.

Wheeler, Chester A.

Closed

Civ. 3544

Deft.

---

Wheeler, Edward

Civ. 113

Deft.

Closed

Wheeler, Howard L.

Civ. 6907

Deit.

WHEELER, Howard R.

Closed Civ-1970-252

Plff.

Wheeler, J.E.

Closed

Div. 3344



Deft.  
WHEELER, John

Civ-81-1018B(C)

Pltf: Wilmac Business Equipment Company

Deft.

WHEELER, John E.

Misc. Civ.-75-10  
Misc. Civ. 75-12

Closed

Deft.

Wheeler, John M.

Civ. 8534

Deft.

WHEELER, Lawrence A.

Civ-77-646 B(E)

Deft.

WHEELER NATIONAL BANK OF  
INTERLAKEN, N.Y.

*Closed*

Civ. 10,524

Deft.

WHEELER, Pauline N. Brown ~~Closed~~ Civ. 11,749

Pltf.

WHEELER, Richard F.

Closed Civ-79-5478

Pltf  
WHEELER, Robert N. Jr.

Civ-82-42B(C)

Deft: Sec'y Health & Human Services



Deft.

WHEELER, Rosetta Crouse Closed Civ. 10,779  
1967-258

Pltf.

WHEELER, Scipio

Closed Civ-79-459

Pltf.

WHEELER, Sheila L.

Closed Civ-77-626

DEFT

CIVIL 81-555C

WHEELER, Thomas P.

USA

Deft.

WHEELER, Willie E.

Closed Civ-78-15

Closed

Plff.

Wheeler, Willie Edgar, Jr.

Civ. 3344

Deft.

WHEELER'S TIRE SERVICE, INC. closed Civ- 10,730

Plff.

Wheelhouse, Lester E.

Civ. 3235



Pltf.  
Wheeling Heating Co.

Misc. Civ-80-85

NCR Corporation

Deft.

Closed

Wheeling Steel Corp.

Civ. 7266

Closed 7640

Plff.

Wheelock, Spence H.

Civ. 3235

Pltf.

WHELAN, John

Closed Civ-75-397

Pltf.

WHELAN, Michael J.

Closed Civ-77-90C

Pltf.  
WHELAN, Robert J.

ClosedCiv. 10,995

Deft.  
WHELAN, Thomas

Closed Civ-1971-374  
Closed Civ-74-540  
Closed Civ-75-174  
Civ-77-197  
Closed Civ-78-186

Deft.

WHELAN, Thomas E.

Close Civ-77-342



Pltf.  
WHELEHAN, James, Individually Civ-81-135B (E)

The County of Monroe, et al

Plft  
WHELEHAN, James Edward

Closed

Civ-81-1122B(C)

Def't     Anthony Yazback

Pltf.

WHELEHAN, Kathleen, Individually

Civ-81-135B

(E)

The County of Monroe, et al

Pltf.

Civ-81-135B (E)

WHELEHAN, Margaret , by her Parents and  
Natural Guardians, JAMES WHELEHAN  
and KATHLEEN WHELEHAN

The County of Monroe, et al

Pltf.

Civ-81-135B (E)

WHELEHAN, Maura, by her Parents and Natural  
Guardians JAMES WHELEHAN and  
KATHLEEN WHELEHAN

The County of Monroe, et al

Plff.

Closed

Whieldon, Barbara A.

Div. 3373

Pltf.  
Whipple, Chuck

Closed Civ. 78-356 C

78-368 C

Closed

Pltf.  
WHIPPLE, Merle

Jan 11, 1952  
Civ. 11,452



Deft.

Whiskey, 3 cases Kessler

79 2 Bourbon

Closed

Div. 2305

Closed 2982

Plff.

Closed

Whissel, Hildegard M.

Civ. 1690

Closed

Deft.

Whissel, Lawrence N.

Civ. 1690

Deft.

S. B. WHISTLER & SONS, INC. *01036* Civ-1971-414

Closed

Deft.

Whitacre, Hazel

Civ. 4044

Deft.

Closed

Whitaker, John H.

Civ. 7908

Plff.

Whitacre, Maybelle H.

Closed

Civ. 10

Deft.

closed

WHITAKER, Arthur

Civ. 7614



PLff.

19  
1938

Whitaker, N ellie Mae

Civ. 9736

Deft.

O. C. Whitaker Co.

Civ. 3788

Pltf.

WHITBACK, Jamie

Closed Civ-1973-111

Daft.

Closed

Whitbeck, Frederick

Civ. 9012

9011

Closed

Deft.

Whitbeck, Marion

Civ. 9011

9012

Deft.

Whitcomb, Robert A.

Closed Civ. 78-503

Deft.

Whitford, James

Civ. 9019

Deft.

Whitford, Loretta

Civ. 9019



Pltf.  
WHITE, A. C.

Closed Civ-1969-33

Closed

Deft.

White, Abbie

Civ. 3939

Dept.

White, Addison M., Lt.

Div. 1145

Pltf.

WHITE, Albert H.

Closed Civ-75-450

~~Closed~~ Civ-77-27

Pltf.

WHITE, Allan E.

Closed

Civ-1969-172

Closed

Dept.

White, Ann

Civ. 5963

Pltf.

WHITE, B. C.

Civ-1966-204<sup>Closed</sup>

Plff.

White, Barbara S.

Closed

Div. 3344



Pltf.

WHITE, Barry

Closed Civ-1972-152

Deft.

Closed

White, Bruce

Civ. 3698

WHITE, Carl E.

Mag. Misc. 80-24M

CIVIL re penal sentence of Canada,  
however, papers may be found in  
care of Criminal Deputy.

Closed

Deft.

White, Cassie C.

Civ. 1227

1235

1257

Pltf.

WHITE, Charles

Class Civ-75-338

Deft.

Closed 

White, Charles E.

Civ. 1258  
1219

Deft.

White, Clarence A.

Closed

Civ. 3818

Deft.

WHITE, Clark L.

Closed Civ-76-340



Deft.  
WHITE, Clayton

Closed Civ. 10,496

DEFT

CIVIL 81-484C

WHITE, Clyde C.

Culp & Evans, (a partnership) &  
William A. Evans

Pltf.

WHITE, Curtis

Closed Civ-1970-153

Pltf.  
WHITE, Daniel Richard

Civ-82-192C

Deft. Janice W. Cummings

Deft.

WHITE, Diana M. - see MASON, Diana M.

pltf.

WHITE DIRECTORY PUBLISHERS, INC.,

Civ-8 78-224

Dept.

WHITE, Donald

Class of Civ-1972-662

Deft.  
WHITE, Donald

Closed  
Civ-80-1073B

Jackie D. Scipio



Deft.

WHITE, Donald

Under-Sheriff, Orleans County

Closed Civ-1970-600

Pltf.

WHITE, Eddie, (White, Eddie, Jr.) Civ-81-432F

Robert Henderson

Closed

Deft. ....

White, Edna E.

Civ. 1173.



Deft.

WHITE. Edward

Civ-75-14

Plff.

Closed

White, Eliza K.

Civ. 3344

Pltf.

WHITE, Farmer

Civ-79-611

Pltf.

WHITE, Fred Thomas

Civ-79-9

~~XXXXXX~~  
Pltf.

WHITE, Gary

Civ-77-377



Deft.

WHITE, George A.

Closed

Civ. 11,802

Deft.

WHITE, Gerald A.

Misc.Civ.78-137

deft.

Cloud CIV. 79-156

WHITE, GEORGE C.

rfff.

Closed

White, Harold E.

Civ. 3459

Plff.

Closed

White, Harold K.

Civ. 4919

Dept.

POSTED  
Closed

White, Harold L.

Civ. 8674

PLTF

Closed CIVIL 80-198E

WHITE, Harriet

Patricia Harris, Secy of H.E.W.

Deft.

WHITE, Harry Lee

Misc.Civ. 81-95



Plff.

Closed

White, Hattie

Civ. 3344

Pltf.

WHITE, Herbert

Closed Civ-1971-516

Closed Civ-74-220

Closed

Deft.

WHITE HOUSE MILK COMPANY, INC.

Civ. 494

Deft.

22056d

White, Ida M.

Civ. 8674

DEFT

CIVIL 82-72E

WHITE, Jame E.

Dennison Mfg Co of Canada, Ltd

Deft.

WHITE, James

Closed Civ-76-286

Closed

Deft.

White, James A.

Div. 1997

DEFT

CIVIL 82-72E

JIM WHITE ASSOCIATES, INC.

Dennison Mfg. Co of Canada, Ltd



Deft.

WHITE, John

Civ-1972-413

Deft.  
WHITE, John G.

Closed Civ. 10,337

7  
Plff.

Closed

White, Katie

Civ. 3344

Deft.

WHITE, KIRK F.,

Closed Civ-75-158

DEFT.

WHITE, Lawrence

WLOS& Civ-77-400

Plff.

Closed

White, Leslie E.

iv. 3373

Deft.

Closed

White, Lester

Civ. 3939

Dept.

Class

White Light Mission, Inc.

Div. 566



Plff.

White, Lonnie

Closed

Civ. 3344

Deft.

Closed

White, Loretta

Chv. 3664

PIET.

WHITE, Lorraine

ClosedCiv-1973-247

Pltf.  
WHITE, Lucille

Closed Civ-1972-152

Deft.

f Closed

White, Margaret T.

Civ. 1258

Deft.  
WHITE, Marion

Closed Civ. 11,802

ptt

WHITE, Mary

Closed Civ 79-174

DEPT

Closed CIVIL 81-512C

WHITE, Mary C., Supervisor of Housing and  
Utilities, Erie County Social Services

Jeremiah McGee



Pltf.

WHITE, Michael A.

Closed Civ-1973-417

Deft.

WHITE MOTOR CORPORATION

Civ-78-605

Plff.

closed

White, Myrtle B.

Civ. 8074

Daft.

Closed

White, Otto

Civ. 7522

Pltf.

WHITE, Patricia A.

Civ-81-375E

Secretary, Department of Health & Social Services

Deft,

White, Pearl C.

Civ. 3818

Closed

Piff.

Closed

White, Phil E.

Civ. 4712

Deft.

WHITE PIGEON CEMETERY

Closed Civ. 10,885



Plff.

010502

White, Raymond A.

Civ. 8075

Deft.

White, Richard J.

Civ. 7516

Closed

DEFT

CIVIL 82-199E

WHITE, Richard T.

USA

Deft.

WHITE, Richard T.

Closed Civ-75-321

Closed Civ. 78-407 *hpb*

WHITE, Richard Timothy

Mag. 80 Misc.  
0006M

CIVIL re penal sentence of Canada,  
however, papers may be found in  
care of Criminal Deputy.

Closed

Dept.

White Rolling & Stamping Corp. Civ. 4328

Plff.

WHITE, Roy E.

Closed Civ. 10,475

Deft.

WHITE, Shirley C.

Misc.Civ. 81-95



DEFT

CIVIL 82-199E

WHITE, Shirley J.

USA

Deft.

White, Shirley J.

Closed Civ. 78-407

PKK

Deft.

WHITE, Shirley J.

Closed Civ-75-321

Class

Dept.

White Tower Management Corp. Civ. 2933

Dept.

Closed

White, Truman Arthur

Civ. 5963

Closed

Plff.

White, Willa Mae Myers

Civ. 3344

Pltf.

WHITE, William S.

*Closed* Civ-78-534  
~~Closed~~ Civ-78-617  
~~Closed~~ Civ-78-651

PLTF.

WHITE, William S.

Closed Civ-77-656

Closed Civ-77-657

Closed Civ. 78-498

Closed Civ-78-539



PLTF

Closed CIVIL 80-270 4/15/81

WHITE, William S.

Richard I. Low,  
NYS Div. of Parole

Pltf.

WHITED, Marvin L.

Closed Civ-1968-384

Deft.

Whitefish, 28 boxes

54 "

50 cartons

76 Boxes

Closed

Closed

~~Closed~~

Closed

~~Closed~~

Civ. 7161

7162

8661

10,503

Closed

Deft.

Whiteford, Lewis

Civ. 6230

6232

Clerk

Deft.

Whiteford, Sofia

Civ. 6232

Q1571

Deft.

Whiteford, Sophia

Civ. 6230

Closed

6231

Deit.

WHITEHALL, F.

Closed Civ-1973-311

Pltf.

WHITEHALL LABORATORIES, INC.

Closed

Civ. 10,316



Plff.

Class

Whitehead, Blair C.

Civ. 4342

Closed

Plff.

Whitehead, Francis W.

Civ. 4342

Dept.

Closed

Whitehead, Lena

Civ. 2481

Misc. Civ.82-214

WHITEHOUSE, Gerald D., et al  
Defts.

Engineered Mechanical Services, Inc.  
Pltf.

Deft.

WHITEHILL, Glynn

Case 67-civ-77-14

Closed

Deft.

Whitehouse, Williams

Giv. 3504

Deft.

Whiteman, Cletus

-King

Civ. 8574

Closed

Rozier

8082

Closed

Pltf.

WHITEMAN, Robert, Individually  
and as administrator of the  
Estate of Margaret Whiteman,  
Deceased

Civ-80-985E

Andy George d/b/a Casey's Restaurant



Pltf.

WHITEMAN, Robert, individually  
and as administrator for the  
Estate of Margaret Whiteman

Closed  
Civ-80-480-E

Mary Zirkle, Etc.

Deft.

Closed

Whitemore, Evelyn

. Civ. 7958

Plff.

Whiteside, Eugene

Closed

Civ. 10,420

Plff.

~~Civ.~~

Whitewater Canning Co..

Civ. 4874

Deft.

~~Closed~~

Whiteford, James

Civ. 9019

Pltf.

WHITFIELD, Michael

Closed Civ. 11,717

Dept.

Closed

L. C. Whitford Co. Inc.

Civ. 7398

Deft.

Closed

Whitford, Loretta

Civ. 9019



Deft.

Whitford, Sophia Rebman

Civ. 4241

Closed

Dept.

Civ. 2774

Whiting-Buick Inc.

Closed

Deft.

Whiting, Harry H.

Civ. 4400

Deft.  
WHITING POOLS, INC.  
B-81-20063

*CC 12/81*  
Civ-81-719B(E)

Pltf: U.S.A.

Deft.

*Closed* Civ-81-362B(E)

WHITING POOLS, INC.

U.S.A.

WHITING POOLS, INC.

Misc.Civ. 81-4

Deft.

Whiting Roll-Up Manufacturing  
Corporation

JTE

Civ-80-375

Overhead Door Corp.

Deft.

WHITLA, Eleanore T.

Closed Civ-74-387



*Def.*

\*WHITLEY, Jerry

Misc Civ 79-186

\*Securities & Exchange Comm.

Plff.

Closed

Whitley, John W.

Civ. 6802

Plff.

Closed

Whitley, Mollie Baygents

Civ. 6802

DEFT

CIVIL 82-290E

WHITLOCK, Carolyn

Community Action Organiz of Erie County

Deft.

Whitlock Cordage Co.

Closed

Div. 1354

Plff.

Closed

Whitman, George M.

Div. 3337

Pltf.

WHITMAN, John F.

Closed Civ. 11,392

Deft.

Whitmore, Anna

Closed

01v. 1328



Closed

Deft.

Whitmier & Ferris Co. Inc.

Civ. 3733

Closed Civ-1971-182

Pltf.

WHITMIRE, Ronald K.

Civ-81-1060C

Deft. Consolidated Rail Corporation

PLTF

CIVIL 81-635C

WHITMIRE, Ronald K.

Consolidated Rail Corp

Plff.

Class

Whitmore, Earl L.

Civ. 5675

Deft.

WHITMORE, G., Correction Officer

~~Closed~~

Civ-78-820

Closed

~~Proposed~~

~~1/21/80~~

Pltf.

WHITMYER, William T.

Close Civ-75-443

Close Civ-77-558

Deft.

WHITNEY & SON

Civ--77-414

Plff.

Whitney, Francos

Civ. 6643



Plff.

10363

Whitney, John

Civ. 10307

Pltf.

WHITNEY, Marguerite G.

Closed Civ-75-91

Pltf.  
Whitney Steamship Co.

Civ-77-21

Dept.

Classed

Whitney Transfer, Inc.

Civ. 5716

Deft.

WHITNEY RIDGE SECTION II  
ASSOCIATES

Civ-74-417

Plff.

Whitney, William

Civ. 6643

Deft.

WHITSITT, J. Terrell

Closed

Civ-1970-137

Deft.

WHITT, (Cowan) Lillie R.

Closed Civ-80-1147B

United States of America



closed

Deft.

Whittaker, Archie

Civ. 10,050

10,059

closed

Deft.

WHITTAKER COMMUNITY DEVELOPMENT ~~Closed~~ Civ-1972-609  
CORP.

Deft.

WHITTAKER CORPORATION,

MiscCiv-81-212B

d/b/a Bermite Corporation a Division  
of Whittaker Corporation a California  
corporation

Pltf: Perry D. Jenkins, et al.

Deft.

Closed

Whittaker, Della

Civ. 10,050

025879

10,059

Pltf.

WHITTED, Charles

Closed Civ-77-680

Closed Civ-78-84

Civ-78-302

Deft.

WHITTED, Sanders D.

CloseSiv-77-114

Deft.

WHITTEMORE, Wilbar

Civ-1972-215

~~DEFT~~  
DEFT

CIVIL 80-1067C

WHITTINGTON, Gerard, Div. Ofc Supervisor.

John Collins



Deft.

Civ. 4234

Whittleton, Arthur J.

Civ. 4234

Pltf.

WHITTLEY, James

Closed Civ-74-377

Pltf.

WHITTUM, Gertrude M.

Closed Civ-1969-254

Pltf.

WHITTUM, Raymond

Closed Civ-1969-254

Pltf.

WHITWOOD, Lovina J.

Closed Civ-77-323

Closed

Plff.

Whitworth, Thomas Lester

Civ. 8946

Deft.

WHOLE MILK LOW MOISTURE  
MOZZARELLA CHEESE etc.

Civ-77-510

Deft.

Wholesale Electric, Inc.

Closed Civ-76-8

Closed Civ-76-9

Closed Civ-76-10



Pltf.

WHYTE, Kenneth M.

Civ-78-248

Pltf.

WIANECKI, Edward

Closed Civ-74-192

Dept.

Class

Wiard Plow Corp.

Civ. 4316

Deft.

WIATER, Edward S.

Class Civ-75-78

Plff.

Wiatrowski, Steve

Closed

Civ. 3319

Deft  
WIBLE, Dolores

MISC CIV 84-10

Pltf Tina Marie Turnage

Plff.

Wichlac, Leon

Civ. 3235

Closed

Dept.

Wickard, Claude R.

Div. 1425



Deft.

WICKENS, Lewis

Misc.Civ. 76-13

Deft.  
WICKER, George Earle

Closed Civ-1972-538

Deft.  
WICKER, Ralph C.

ClosedCiv-1972-538

Deft.

WICKER RESEARCH, INC.

Closed Civ-1972-538

Deft.

WICKES, WEIDMAN and JORDAN

Civ-77-135

Deft.

---

Wickham, Andrew C.

Civ. 113

Def't.

WICKHAM, Richard F.

Civ-78-243

Pltf.

WICKS, Alan J.

Closed

Civ. 11,000



Plef.

WICKS, Victor A.

Closed Civ-76-329

Deft.

WICKWIRE, Clair Walter

Global Civ-1972-443

Deft.

WICKWIRE, Goldie

ClosedCiv-1972-443

Deft.

Class

Wickwire Spencer Steel Co. - Butler-	Civ.	325
	McElwin	242
	Molony	3291

610380

Dept.

Wickwire Spencer Steel Co. Inc. -Civ. 7475

Plff.

Closed

Widelski, Daniel

Civ. 3935

Plff.

Closed

Widelski, Joseph

Civ. 3935

Pltf.

Wideman, Linda

Closed Civ-1973-306



Pltf.

WILDER, Shirley

Misc.Civ.76-104

Deft.

---

Widing, Roger Phillip -Hartline Closed Civ. 10242

Stephens closed 10243

Wright closed 10244

Pltf.

WIDING, Warren S.

Closed Civ-77-94 B(E)

Deft.

WIDLAK, Stephen Paul

Misc. Civ-77-65

Plff.

Widmayer, Alfred C.

Civ. 3235

Deft.

Closed

Widmer, Reuben A. B.

Giv. 977

Closed 992

010880

Deft.

Widmeyer, Manfred A.

Civ. 5927

Ptlf.

WIECZOREK, David

Closed Civ-1973-517



Pltf.

WIECZOREK, Mary Ann

Closed, Civ-1973-517

Deft.

WIECZOREK, Stanley

Closed Civ-1972-371

DEFT

CIVIL 81-632C

WIED, Thomas A.

The Carborundum Co.

Deft.

WIEDEMER, George

Closed Civ-74-377

Deft.

EDWIN WIEGAND COMPANY

Closed

Civ. 10,812

Deft.

WIEGARD, Charles A.

Closed

Civ. 10,337

Deft.

Wieland, Edward

Civ. 9245

Pltf.

WIEMER, Cervia M.

Closed Civ-1970-132



DEFT

CIVIL 81-212C

Closed

WIEMERS, Robert C.

USA

Pltf.  
WIEPERT, Gloria

Closed Civ-79-845

Pltf.  
WIEPERT, John

Closed Civ-1971-252

Deft.

Wier & Smith Contracting Co. - Gizio Closed Civ. 8695

Salla Closed 8696

Stopinski Closed 8697

Plff.

Closed

Wierman, Roy

Civ. 3373

Deft.

WIERZBA, E.

Closed Civ-1973-311

Closed

Plff.

Wierzohucki, John

Civ. 879

Plff.

Wierzuchucki, John

Closed

Civ. 289



Plff.

Wiese, Elroy G.

Civ. 3235

Deft.

Closed

Wiesner, Arnold Jerome

Civ. 9133

Deft.

Closed

Wiesner-Rapp Co. Inc.

Civ. 762

Farmer

5811

Deft.

WIEST, Patricia

Closed CIV-80-422B

C.H. Michalko

Deft.  
WIEST, William J.

Closed CIV-80-422B

C.H. Michalko

Plff.

Closed

Wieszala, Boleslaus -NYC

Civ. 9324

"

Closed 9326

Plff.

Closed

Wietrzynski, P.S.

Civ. 3373

Deft.

Closed

Wietchel, Otto

Civ. 1349



Plff.

Wieszala, Boleslaus

-NYC

Civ. 9324

"

9326

Deft

MISC CIV 85-87

WIGGLESWORTH, ANNE, M.D., MAURA WELSCH,  
M.D., individually and as co-partners  
d/b/a New Valley Women's Health Center

(DEPOSITION NOTICE)

Pltf Katherine Crowe, minor, etc.

Deft.

WIGGINS, F. Correctional  
Officer

Closed Civ-1973-558

Pltf.

WIGGINS, Gabriel

Civ-79-97

Pltf.

WIGGINS, Gabriel

Civ-79-97

Plff.

Closed

Wiggins, Thelma W.

Civ. 3373

Plff.

Closed

Wiggins, Thelma W.

Civ. 3373

Plff.

Closed

Wigham, Elisabeth H.

Civ. 8630



Plff.

Closed

Wightman, Merle E.

Civ. 6855

Pltf.

WIGHTMAN, Richard

Closed Civ-78-643 *JTC*

Pltf.

WIGHTMAN, Richard

Closed Civ-78-173

Deft.

WIGHTMAN, Robert M.

Civ-81-783B(C)

Pltf: Conrad K. Cyr, etc.

Plff.

WIGLEY, Michael Ray

Closed Civ-77-30

Plff.

Closed

Wigsten, Gladys N.

Civ. 3769

Deft.

WIGSTEN, William  
d/b/a C & E Contractors

Closed Civ-77-497

Plff.

Closed

Wigsten, William J.

Civ. 3769



Deft.  
WILBER NATIONAL BANK  
OF ONEONTA

Closed Civ-1972-446

Deft.  
WILBER, Roger W.

Closed Civ. 10,991

Deft.

Closed

Wilbur, Cora Margaret

Civ. 9965

Pltf.

WILBUR, Harold S.

Closed

Civ-78-306

Pltf.  
WILBURN, Lee

Civ-81-207B (L)

Richard Schweiker, Secretary of Health &  
Human Services

Closed

Dept.

Wilbur-Rogers Corp.

Div. 337

Deft.

Closed

Wilcox, Beat Rico Wadsworth ..... Civ. 6268

Civ. 6266

Deft.

Wilcox, Beatrice Wadsworth

Civ. 6266



Deft.  
WILCOX, E.

1-3-79  
Civ-79-514

Deft.

WILCOX ELECTRIC INC.

Closed Civ-1972-193

Deft.

WILCOX, Frederick M.

Closed

Civ-78-16

Deft.

Closed

Wilcox, George H.

Civ. 3704

Pltf.  
WILCOX, George R.

Closed Civ-1972-301

Plff.

Closed

Wilcox, James Oliver

Civ. 3675

Deft.

Closed

Wilcox, James Oliver

Closed

Civ. 3703

3704

Pltf.  
WILCOX, Louise

Closed Civ-1969-440



Deft.

Closed

Wilcox, Mabel W.

Civ. 6267

Plff.

<sup>79</sup> Closed

Wilcox, Mildred Ethel

Civ. 3703

Plff.

Wilcox, Milla

Civ. 3675

Pltf.

WILCOX, Morris

Case Civ-1969-440

Pltf.

WILCOX, Paul A.

~~Closed~~ Civ-75-488

Deft.

WILCOX, Roena B.

Closed:

Civ-78-16

Pltf.  
WILCZAK, John

Closed Civ. 11,001

Pltf.  
WILCZAK, Joy

Closed  
Civ. 11,001



Deft.

WILCZEWSKI, Cecilia A.

Closed

Civ-75-163

Pltf.

WIDEMAN, Linda

Civ-1973-306

Deft.

Wilder Development Co.

Closed

Civ. 2671

Deft.

Wilder Realty Co.

Closed

01v. 2670

Deft.

Closed

Wildermuth, "Mary"

Civ. 3583

Plff.

Closed

Wildroot Co. Inc. -McGowan

Div. 643

"

1118

Pltf

WILDWOOD LAKE FAMILY CAMPGROUND ~~Closed~~ CIV-79-666C

SEE PERKOSKI, Frank

Deft.

M. WILE & COMPANY

Closed

Civ. 10,977



Deft.

Wilecki, Edward

Civ. 9245

Pltf.

WILEY, James B.

Closed

Civ. 10,972

Deft.

Closed

Wiley, Lillian B.

Civ. 1354

Plff.

Wilger, Alma

Closed

Civ. 1819

Closed

Deft.

Wilgus, Helen Louise

Civ. 7851

Pltf.

WILHELM, Richard H.

Closed Civ-76-40

DEFT

CIVIL 82-311E

WILHOFF, G.

Donald Jermosen

Pltf.

WILINSKI, Vincent

Closed CIV-1972-619



Pltf.

WILINSKI, Vincent

Closed Civ-1971-197

Deft.  
WILINSTEIN, Al,  
Physician Assistant

Civ-81-39E

Richard Utley

PLTF

Misc Civ 80-80

WILK, Dr. Chester, D.C., et. al.

American Medical Assoc., et. al.

Plff.

Closed

Wilk, Mathew

Civ. 5563

Deft.

Closed

Wihkelman, D. W.

Civ, 9107

pltf.

WILKENS, Gerald F.

Civ 78-792

Deft.

WILKINSON, James C.

Case# Civ-77-292

Plff.

8888  
Closed

Wilkerson, Walter G.

Civ. 6264



Pltf.

WILKES, Gerald F.

Civ-80-57

Genesee County Court, et al.

pltf

WILKES, Gerald F.,

Civ 79-32

Deft.

MISC. CIV.

78-16

Shirley Wilkinson

Deft.

WILKES-BARRE COAL SALES CO. Closed Civ-1967-307

Dept.

Closed

Wilkey, William A,

Civ. 6288

Deft.

WILKIE ROOFING AND IMPROVEMENT ~~closed~~ Civ-1969-447  
COMPANY, INC.

Deft.

WILKINS, Calvin W.

Closed Civ-80-715E

United States of America

Plff.

Closed.

Wilkins, Edytha M.

Civ. 4421



Pltf.  
WILKINS, James, Jr.

ClosedCiv-1972-435

Pltf.  
WILKINS, James III

Closed Civ-1972-435

Plff.  
WILKINS, Jane E.

Class of Civ. 10 657

Plff.

WILKINS, John M.

~~Closed~~ Civ. 10,657

Plff.  
WILKINS, Mary

Civ. 10,656

PLTF

CIVIL 81-626C

WILKINS, Michael James

Ogleby Norton Co.

Closed

Plff.

Wilkins, Norma M.

Civ. 956

Pltf.

WILKINS, Sally

Close/Civ-1973-347



Deft.		(43)
WILKINS, Walter H.	Ram Cl	Civ. 11,596
	Panepinto	Closed 11,599
	Peterson	Closed 11,600
	Bryant	Closed 11,605
	Samson	Closed 11,607
	Varelli	Closed 11,621
	Camel	Closed 11,623
	Sabella	Closed 11,625
	Machado	Closed 11,634
	Bogan	Closed 11,671
	Kincaid	Closed Civ-1966-7

Deft.  
WILKINS, Walter H.

(42)

Blackwell	Civ.	11,439
Aljoe		11,442
Elliott		11,451
Whipple		11,452
Tamblin		11,453
Applin		11,458
Bryant		11,476
Bryant		11,477
Bryant	closed	11,478
Jones	closed	11,500
Jones		11,547
McCullough	closed	11,548
Derrick	closed	11,580
Mistretta	closed	11,595

Deft.  
WILKINS, Walter H.

(41)

Agard	Closed	Civ.	11,343
Kiely			11,364
Bond			11,388
Fuller			11,406
Simmons			11,410
Ware			11,424
Farr	Closed		11,426
Marcucci			11,427
Hughes	Closed		11,428
Ricci	Closed		11,429
Miller	Closed		11,430
Simari	Closed		11,431
Mason	Closed		11,434
Gillespie	Closed		11,435

Deft.

WILKINS, Walter H.

(40)

Glover Closed 11,302

Stanley Closed 11,303

Call Closed 11,304

Williams Closed 11,306

Argentine Closed 11,307

Rivera Closed 11,308

Argentine Closed 11,314

Rodriguez Closed 11,326

Sheriff Closed 11,327

Fuhrmann Closed 11,331

Mazzello Closed 11,333

Paulding Closed 11,337

McCoy 11,340

Gordon Closed 11,344

Carter Closed 11,345

(39)

Deft.

WILKINS, Walter H.

Aljo	Civ.	11,181
Reed	Closed	11,182
Bryant	Closed	11,183
Leyda		11,205
Cohen		11,211
Samarion		11,212
Pugach	Closed	11,219
Jameison	Closed	11,238
Cassell	Closed	11,239
Nasir	Closed	11,248
Trahey		11,261
Bogan		11,263
McCullough	Closed	11,271
Dolac	Closed	11,276
Armstrong	Closed	11,301

Deft.

(38)

WILKINS, Walter H.	Closed	Luster	Civ.	11,136
		Brabson		11,137
		Fleming	Closed	11,138
	Closed	Machado		11,164
	Closed	VanOrden		11,166
	Closed	Dishaw		11,171
	Closed	Elliott		11,174
		Brown	Closed	11,175
	Closed	Popps		11,176
		Daly		11,177
		Loce		11,178
	Closed	Church		11,179
		Graham	Closed	11,180

Deft.  
WILKINS, Walter H.

(37)

Bennett	Closed	Civ.	11,107
Newman			11,108
Hill			11,109
Floyd	Closed		11,111
Darling	Closed		11,112
Cohen	Closed		11,114
Liss	Closed		11,115
Jones	Closed		11,116
Hall	Closed		11,117
Halley			11,118
Hicks			11,119
Martin	Closed		11,120
Morgan			11,126
Blackwell	Closed		11,131

Deft.

(36)

WILKINS, Walter H.	Closed	Hayes Civ.	11,017
		Bester Civ.	11,018
	Closed	Johnson	11,019
		Williams	11,020
		Werner	11,021
		Pore	11,022
		Mann	11,024
		Simari	11,069
	Closed	Machado	11,079
	Closed	Sprague	11,080
		Miller	11,081
		Cohen	11,082
	Closed	Ruger	11,084
		Thomas	11,085
	Closed	Harris, W.	11,086
	Closed	Sostre	11,092



Deft.

(35)

WILKINS, Walter H.

Closed Nelson	Civ.	10,910
Closed Triplett		10,958
Closed Smith		10,959
Closed Caldwell		10,962
Closed Johnson		10,966
Closed Maleschusky		10,968
Closed Barnes		10,969
Closed Battaglis		10,970
Closed Albini		10,971
Closed Wiley		10,972
Closed Graham		10,973
Closed Pugach		11,004
Closed Mooney		11,008
Closed Napoli		11,015
Closed Nitti		11,016

Deft.  
WILKINS, Walter H.

Kinch	Closed	Civ.	10,842
Blasetti	closed		10,843
Nickens	Closed		10,850
Barnes			10,851
Zagarrigo	Closed		10,855
Williams	closed		10,858
LeVesque	Closed		10,877
Williams	Closed		10,888
Brown, James	etc		10,893
Gary	closed		10,894
Finkle	Closed		10,903
Sydnor	Closed		10,904
Wuckich	closed		10,905
Liss	closed		10,906

Deft.  
WILKINS, Walter H.

(33)

Keever, Closed	10,749
Bogan Closed	10,750
Hobbs Closed	10,755
Tarpley	10,756
Hetenyi Closed	10,757
<del>Hough</del>	<del>10,777</del>
Machado Closed	10,788
Ania Closed	10,806
Kemp Closed	10,817
Robinson Closed	10,818
Brown	10,819
Colavecchio	10,820
Jones Closed	10,821
Newman	10,822
Marcucci Closed	10,825
Starks	10,826
Hetenyi Closed	10,829
Lanzone Closed	10,828

Deft.  
WILKINS, Walter H.  
Warden, Attica  
State Prison

(32)  
Wilson Closed 10,678  
Sa Marion Closed 10,679  
Jones Closed 10,680  
McNair Closed 10,684  
Garcia Closed 10,686  
Vorge Closed 10,687  
Hough Closed 10,688  
Sepos 10,689  
Williams Closed 10,691  
Temple Closed 10,706  
Longale Closed 10,737  
Smith Closed 10,744  
Roberts Closed 10,745  
Hauptman Closed 10,746  
Bennett Closed 10,747  
Paul Closed 10,748

Deft.

WILKINS, Walter H.,  
Warden, Attica  
State Prison

Closed (31)

Wright	10629
Ruger Closed	10,637
Buck Closed	10,640
Lindsey Closed	10,641
Eckert Closed	10,642
Skidder Closed	10,643
Giaccaglia	10,644
Farr	10,646
Cipolla	10,647
Darling	10,648
Quander Closed	10,658
Ford Closed	10,659
Kemp Closed	10,673
Bryant Closed	10,675
Canaday	10,676
Sostre	10,677

(30)

Deft.

WILKINS, Walter H., Warden  
Attica State Prison

Paul	Closed	10,577
Hart	Closed	10,578
Mooney	Closed	10,596
Stevenson	Closed	10,597
Pordian	Closed	10,598
Rhodes	Closed	10,601
Flood	Closed	10,602
VanScooter	Closed	10,604
Stevenson	Closed	10,605
Sterling	Closed	10,606
Bogan	Closed	10,620
Simari	Closed	10,621
Fryson	Closed	10,622
Lozzi	Closed	10,623
Cordello	Closed	10,624

Deft.

(29)

WILKINS, Walter H., Warden,  
Attica State Prison

Cappuccio Closed 10,486  
Bliss Closed 10,487  
McDaniel Closed 10,488  
Chero Closed 10,489  
Harris Closed 10,491  
Platt Closed 10,492  
Kinch Closed 10,493  
Medina Closed 10,499  
Sheriff Closed 10,519  
Nephew Closed 10,520  
Najuib Closed 10,522  
Darling Closed 10,527  
Luchey Closed 10,528  
Stevenson Closed 10,529

Deft.

(28)

WILKINS, Walter H.

Covell	Closed	10,468
Montgomery	Closed	10,469
Watson	Closed	10,470
Burnette	Closed	10,472
Mason	Closed	10,473
Glover	Closed	10,474
White	Closed	10,475
Cooper	Closed	10,478
Krzywosz	Closed	10,479
Morandi	Closed	10,483
Sanders	Closed	10,480
Seymour	Closed	10,481
Campbell	Closed	10,482
Meade	Closed	10,484



Def.

(27)

WILKINS, Walter H.

Ketwig Closed 10,401  
Kinch Closed 10,402  
Brabson Closed 10,408  
Howard Closed 10,407  
Walker Closed 10,418  
Burgett Closed 10,419  
Whiteside Closed 10,420  
Franks Closed 10,421  
Fox Closed 10,422  
Schoonover Closed 10,427  
Buonpane Closed 10,439  
Vann, Jr Closed 10,450  
Young Closed 10,451

Deft.

WILKINS, Walter H.

(26)

Parker Closed 10,385  
Sharkey Closed 10,386  
Williams Closed 10,389  
Finkle Closed 10,390  
Matson Closed 10,387  
Marshall Closed 10,388  
Rutkowski 10,403  
DeVore Closed 10,396  
Johnson, Chesak 10,395  
Johnson Closed 10,398  
Thomas Closed 10,399  
Harris Closed 10,400  
Higgins Closed 10,394

Deft.

25

Wilkins, Walter H.

Barber Closed	10,359
Looney Closed	10,360
Collinge Closed	10,361
Stone Closed	10,367
Johnson Closed	10,372
Anglin Closed	10,374
Colavecchi Closed	10,383
Morey Closed	10,377
Kubitz Closed	10,378
Terry Closed	10,379
Oddo Closed	10,380

(24)

Deft.

Wilkins, Walter H. - Paul	Closed	Civ. 10287
Edwards	Closed	10295
Clark	Closed	10297
Tarpley	Closed	10309
Mault	Closed	10326
Gallivan	Closed	10,327
Kubitz	Closed	10,328
Morrison	Closed	10,329
Brabson	Closed	10,330
Turner	Closed	10,358

Deft.

Wilkins, Walter H.	- Smeich	Closed	Civ. 10255
	Gillespie	Closed	10263
	Rivera	Closed <sup>NA</sup>	10262
	Sepos	Closed	10265
	Machado	Closed	10266
	Zachowski		10267
	Burghardt, <del>NADEX</del>	Closed	10275
	Schudel	Closed	10286

Deft.

Wilkins, Walter H.	- Stewart	Closed	Civ. 10214
	Stennette & Hartzog	Closed	10224
	Moore	Closed	10234
	Chancellor	Closed	10235
	Maloney	Closed	10236
	Burghardt	Closed	10239
	Brabson	Closed	10240
	Darling	Closed	10241

Deft.

Wilkins, Walber H. -	Nickerson	Closed	Civ. 10150
	Walker	Closed	10151
	Bragg	Closed	10152
	Howard	Closed	10153
	Wynn	Closed	10154
	Eckert	Closed	10157
	Kinch	Closed	10178
	Newport	Closed	10208
	/ Cruz	Closed	10210

Deft.		Closed	(20)
Wilkins, Walter H. -	Williams	Closed Civ.	10,105
	Thomas	Closed	10,108
	Oddo	Closed	10,111
	Eich		10,112
	Mason		10,113
	McCoy	Closed	10,117
	Crawford	Closed	10,118
	Warren	Closed	10119



Deft.

Wilkins, Walter H. - Paul	Closed	10,076
Hetyei	Closed	10,082
Miller	Closed	10,083
Wells	Closed	10,091
Pellow	Closed	10,098
Jones	Closed	10,099
Foster	Closed	10,100
Robinson	Closed	10,104

Deft.

Closed (18)

Wilkins, Walter H. -- Waddingham	Civ. 10,026
Zandano	10,027
Wank	Closed, 10,029
Case	<del>Closed</del> 10,030
Morrison	Closed 10,031
Blue	10,054
Nerone	Closed 10,068
Chronister	<del>Closed</del> 10,071

Deft.

(17)

Wilkins, Walter H.	* Machado	<del>Closed</del>	Civ. 9986
	Lambert	<del>Closed</del>	9990
	Stottlemeyer	Closed	9991
	Nickerson	Closed	9995
	Case	<del>Closed</del>	9996
	Campbell	Closed	9997
	Cuono	Closed	10,014
	Harrell	Closed	10,015

Deft.

Wilkins, Walter H. - Haney	Closed	Civ. 9935
Robillard	Closed	9944
Compton	Closed	9948
Russell	Closed	9949
Brabson	Closed	9953
Overby	Closed	9919
Peterson	Closed	9972
Earling	Closed	9984

(15)

Deft.

Wilkins, Walter H.

-Abair

Closed Civ. 9890

Meers

~~Closed~~ 9891

Makely

Closed 9900

Vigenera

~~Closed~~ 9901

Moore

~~Closed~~ 9909

Williams

~~Closed~~ 9911

Jackson

Closed 9931

McAllun

Closed 9932

Honeycutt

9933

Sherbut 9920

Closed

(14)

Daft.

Wilkins, Walter H. -	Hayes	Closed	Civ. 9846
	Colavecchio	Closed	9847
		Closed	
	Lawrence		9849
	Robinson	Closed	9852
	Schampo	Closed	9887
	Burnell		9888
	Walker	Closed	9886
	Wright		9889

Deft.

Wilkins, Walter H. - Fitzgerald	Closed	Civ. 9821
- Turner	Closed	" 9826
- McVeigh	Closed	" 9827
James	Closed	9831
Burd		9832
Johnson	Closed	9838
Badger	Closed	9841
Bratcher	Closed	9845
Wright	Closed	9889

Closed (12)

Dept.

Wilkins, Walter H. - Sostre

Closed Civ. 9773

Darling

Closed 9787

Mills

Closed 9791

Keys

Closed 9801

Edelson

Closed 9802

Sostre

Closed 9812

Williams

Closed 9816

Nadile

Closed 9818



Deft.

(11)

Wilkins, Walter H. - Moore	Civ. 9715
Lambert	Closed 9716
Thomas	Closed 9732
LaSalle	9754
Watts	Closed 9756
Hines	Closed 9757
Ferris	Closed 9759
Miller	Closed 9772

(10)

Deft.

Wilkins, Walter H.	- Staples	Closed	Civ. 9646
	Lipari	Closed	9647
	Hazel	Closed	9655
	Paul	Closed	9671
	Mills		9687
	Williams	Closed	9699
	Mason		9705
	Mills		9713

Deft.

Closed(9)

Wilkins, Walter H.	- Easterling	iv. 9508
	Barnes	Closed 9540
	Melvin	Closed 9544
	Sostro	Closed 9547
	Bartlett	Closed 9551
	Palani	Closed 9579
	Eckert	9580
	Walker	<del>7498</del> Closed 9643

(8)

Dept.

Wilkins, Walter H.

- Darling ~~Closed~~ Civ. 9469

Mills 9471

Mulligan 9473

Carter ~~Closed~~ 9474

Adams ~~Closed~~ 9498

Kaganovitch 9500

Wesser ~~Closed~~ 9501

Winefield ~~Closed~~ 9479

(7)

Dept.

Wilkins, Walter H.

-Johnson

Civ. 9448

Closed

Abdullah

9449

Hawkins

9450

Newsome

Civ. 9451

Richey

9452

Gordon

Civ.

9453

~~WICKER~~

~~9454~~

~~MEGGS~~

~~9455~~

Deft.

Wilkins, Walter H.	- Bratcher	Closed Civ.	9398
	Barnes	<del>Closed</del>	9421
	Steuerwald, H. H.		9425
	Brabson		9430
	English	<del>Closed</del>	9429
	Solomon	Closed	9441
	Folson	closed	9445
	Benjamin	<del>Closed</del>	9446
	Hartsoz		9447

(5)

Deft.

Wilkins, Walter H.

- Brabson

Closed

Civ. 9273

Burgett

9274

Williams

Closed

9249

Shampo

Closed

9345

Palani

9346

Hines

Closed

9347

Zochowski

Closed

9349

Sa Marion

Closed

9395

(4)

Deft.

Wilkins, Walter H. -

Morey

Closed Civ. 9086

Mills

Closed 9129

~~Closed~~ 9178

Henderson

~~Closed~~ 9179

Anglin

~~Closed~~ 9192

Johnson

Sadness

~~Closed~~ 9234

Buckley

~~Closed~~ 9271

Duncan

Weaver ~~Closed~~ 9219



(3)

Deft.

Wilkins, Walter H.

- Smith

closed

Civ. 8962

Miller

closed

8965

Freccia

closed

8999

Kennedy

closed

8933

Cornelious

closed

9023

Eckert

closed

9067

Strange

closed

9079

Spry

Wolfson

closed

closed

9085

8998

(2)

Deft.

Wilkins, Walter H.	- Morey	Closed	Civ. 8687
	Burd		8710
	Lindsey	Closed	8761
	Ahlet	Closed	8678
	Matora	Closed	8772
	Stevens	Closed	8794
	Palans	Closed	8877
	Reese		8899
	Rickerson	Closed	8793

Daft.

Wilkins, Walter H.	- Eldridge Dukes-	Civ. 8491	closed
Wright		8506	closed
Johnson		8516	closed
Hicks		8551	closed
Hazel		8563	closed
McCants		8598	closed
Wright		8613	closed
Ray		8623	closed

Deft.

Wilkins, W. H.

Civ. 9383

010594

Pltf.

WILKINSON, Gregory

Closed Civ-1971-448  
Closed Civ-1972-612  
Closed Civ-1973-184  
Closed Civ-1973-350

Pltf,

Keith Wilkinson Trenching  
Co., Inc.

closed Civ-1972-631

Deft.  
WILKINSON, Marjorie

Class.Civ. 11,104  
Class 11,225

Deft.

WILKINSON, John W.

Closed Civ. 11,104

and 11,225



Pltf

WILMAC BUSINESS EQUIPMENT COMPANY

Civ-81-1018B(C)

Def't PHILIPS BUSINESS SYSTEMS, INC. et al

Deft.

WILL, Allan E., Vice-Pres. of ~~Closed~~ Civ-77-146  
Bd. of Ed. Hamburg

*JTC*

Deft.

WILL, James W.

Closed Civ-1973-428

Deft.

WILLARD, Esther

Civ-75-552

Deft.  
WILLARD, Frank A.

Closed Civ. 10,337

Deft.

Closed

Willard, Harry J.

Civ. 6192

Plff.

Closed

Willard, Hough Dorsey

Div. 3344

Plff.

Closed

L & N Willard Inc.

Civ. 9125



Deft.

WILLARD, Thomas H.

Civ-78-239

Plff.

Willard, Vertis S.  
A.

Closed

Civ. 3344

Closed

Deft.

Willat Method of Heatless Permanent Waving,

53	units	of	article	Civ.	659
9	"	"	"		665
55	"	"	"		666
58	"	"	"		667

Deft.

WILLBANKS, William Lee

Closed Civ-1971-576

Deft.

WILLEQUIRE, A., Correctional ~~Officer~~ Civ-74-139  
Officer Attica

Deft.

WILLER, Robert Edward

Closed Civ 78-581C

Deft.

Closed

Willet, Carl Henry

Civ. 4580

Deft.

WILLETS, Elmore A. Jr.

Closed

Civ-1968-268



42.  
Closed

Deft.

Willet, William

Civ. 4119

Closed

Plff.

Willhoit, James R.

Civ. 7050

Deft.

WILLIAM C. KIMMINS AND  
SONS, INC.

Case Civ-75-525

WILLIAM G. MEST PACKING CO. Misc. Civ. ....  
80-158

(Occupational Safety)

Misc.Civ.84-41

WILLIAM HENGERER & CO.

Def't.

WINDSOR COMMUNICATIONS GROUP, INC., t/a  
NORCROSS-RUST CRAFT GREETING CARD  
PUBLISHERS,

Plt'f.

Pltf.

WILLIAM, Howard

Civ-79-1005

Deft.

WILLIAM, Judge David W.

Civ. 11,619

Pltf.

WILLIAM J. BURNS  
INTERNATIONAL DETECTIVE  
AGENCY, INC.

Closed Civ-1971-155



Deft.

WILLIAM J. CONNERS FOUNDATION ~~Class~~ Civ-1971-592

~~Class~~ Civ-74-185

Plff.

WILLIAM, Marcellus Mickey

Closed Civ-75-390

Deft.  
WILLIAM MISSERT, INC.

Civ-81-477B

Pltf. Raymond J. Donovan, Sec. of Labor

Pltf.

WILLIAM MISSERT, INC.

Civ-80-989B

Bergen-Brunswick Corp. et al

Deft.

WILLIAM MISSERT, INC.

Misc.Civ.79-96

Deft.

William Pfohl Trucking Corp.

Civ-81-97E

Richard J. Matera

Deft.  
William S. Murrell Co.

Closed Civ. 78-350  
Closed Civ. 78-347

Deft.  
WM. T. THOMPSON, INC.

Civ-81-27B

Richard Lewandowski  
Monica Lewandowski



DEFT

Closed CIVIL 80-1089C

WILLIAM T. THOMPSON, INC.

Paul Angrisano, etal

DEFT

CIVIL 80-391 jtc

WILLIAM T. THOMPSON, INC,

Gregory & Barbara A. Clemons on behalf of  
Jennifer Clemons

Deft.

WILLIAM T. UHLEN, INC.

Closed Civ-76-483

Deft.

WILLIAM TUNKEY CHEVROLET, INC. closed Civ-1969-251

Deft.

William Wager Estate

Civ. 999

Closed

Deft.

William Waste Material Co.

Civ. 6658

Plff.

Williams, Aaron F.

Civ. 1528 <sup>Closed</sup>

Deft.

WILLIAMS, Adeline E. T.

Closed Civ-75-313



Pltf.

WILLIAMS, Aileen

Closed Civ-1972-152

Class

Dept.

Williams, Alfred G.

Civ. 8750

closed

Deft.

Williams, Alma

Civ. 8750



Pitf.

Closed Civ. 78-382

Williams, andrew

Plff.

Williams, Andrew

Civ. 10,105 R

10,858 Closed R

11,306 Closed

Closed Civ-1967-438R

Closed Civ-1968-158

Closed Civ-1968-204

Closed Civ-1968-326

Closed Civ-1969-40

Closed Civ-1972-8

Closed

Deft.

WILLIAMS, Andrew J.

Closed Civ-1972-415

Deft.  
WILLIAMS, Angeline

Closed Civ. 10,496

Closed 10,532

Closed 10,751

Deft.

WILLIAMS, Angeline  
(Angeline Lee WILLIAMS)

Closed Civ. 10,662

Closed 10,784

Closed 10,792

Closed 1967-258



Deft.

WILLIAMS, Anna M.

Closed Civ-1972-415

Pltf.

WILLIAMS, Annie

Close of Civ-76-550

Pltf.

WILLIAMS, Anthony

Class. Civ-1972-259

Pltf.  
WILLIAMS, Arthur L.

Civ-80-329

Bethlehem Steel Corporation & 2

PLTF

CIVIL 81-1104E

WILLIAMS, Arthur

Consolidated Rail Corp

Pltf.  
WILLIAMS, Audrey

Closed Civ-1972-152

Closed

Plff.

Williams, Bernard

Civ. 9911

Wilkins ~~10,691~~ 10,691

Pltf.

Williams Brothers & Co.

Civ-80-189

Moon Landrieu, et al.



Deft.

WILLIAMS, Carl

Civ. 9663

Plff.

Williams, Carrie

Closed

Ovi. 3373

Deft.

Williams, Carrie

Closed Civ. 7303  
Closed 7304

Deft.

- Closed

Williams, Carrie Isabel

Div. 766

ptf

WILLIAMS, Chandos C.    Closed Civ 79-360  
See BK # 78-1128

Deft.  
WILLIAMS, Charles

Civ-81-1107C

Pltf. United States of America

Deft.

WILLIAMS, Charles

Closed Civ-79-842E

Pltf.  
WILLIAMS, Charles

Civ-81-306E

Frank Festa, etc., et al.



Plff.

Williams, Charles

~~Closed~~

Civ. 8540

Closed Civ-1972-152

~~Closed~~ Civ-78-78

Deft.

WILLIAMS, Charles, et al.

(See attached list for  
additional Defts.)

Closed Civ-1972-530

Seneca Nation of Indians  
Box 231  
Haley Building  
Salamanca, New York 14779

James E. George  
Box 231  
Haley Building  
Salamanca, New York 14779

Barry Snyder  
R. D. No. 1  
Irving, New York 14081

Phoebe Crouse  
Box 231  
Haley Building  
Salamanca, New York 14779

Robert Hoag  
95 Sumit Street  
Salamanca, New York 14779

Wayne Abrams  
69 Waite Avenue  
Salamanca, New York 14779

Plaintiffs

v.

Charles Williams  
Perrysburg, New York 14129

Henry Kennedy  
Versailles, New York

Frederick Kennedy  
Versailles, New York

Edward Kennedy, Jr.  
RFD  
Perrysburg, New York

Judith Kennedy Williams  
Box 62  
Versailles, New York

Eileen Williams  
Perrysburg, New York 14129

Dean Williams  
RFD #1  
Irving, New York 14081

Aileen Williams  
RFD #1  
Irving, New York

Susan Pierce  
RFD #1  
Irving, New York

Anita Thompson  
Box 107, Mile Strip Road  
Irving, New York 14081

Eddie Brooks  
RFD #1  
Irving, New York

Rhoda Leaffe  
RFD #1  
Irving, New York

Earnest Mohawk  
RFD #1, Box 61  
Gowanda, New York 14070

Elsie Mohawk  
RFD #1, Box 61  
Gowanda, New York 14070

John Mohawk  
RFD #1, Box 61  
Gowanda, New York 14070

Ruth John  
RFD #1  
Irving, New York

Edna Banaernam  
92 Cheltenham Drive  
Buffalo, New York

James Bennett, Sr.  
Richardson Road  
Gowanda, New York 14070

Beatrice Renaud  
Richardson Road  
Gowanda, New York

Shirley Schindler  
RFD #1  
Gowanda, New York

Edward Schindler  
RFD #1  
Gowanda, New York

Bette Métros  
989 Hertel Avenue  
Buffalo, New York

Vivian Duane Sylvester  
RFD #1, Box 279  
Irving, New York

Janet Parker  
Route 20, Box 75  
Irving, New York

Jean Loret  
RFD #1  
Irving, New York

Sonja Kennedy  
c/o William Kennedy  
Irving, New York

David Kennedy  
RR-1, J-50  
Salamanca, New York

Lillian Kennedy  
Irving, New York

Mary Kennedy  
Irving, New York

Barry White

Marilyn White

Doris Harris  
RFD #1, Box 129  
Lawtons, New York

Karen Keyes  
RFD #1  
Irving, New York

Joseph Gorenflo  
c/o Bette Parry  
RFD #1  
Irving, New York

Lucille White  
RFD #1  
Irving, New York

John D. Leafte  
RFD #1  
Irving, New York,

Defendants

Pltf.

WILLIAMS, Charles H.

Closed

Civ-77-313

Closed Civ-77-319

Ptff.  
WILLIAMS, Charles L.

Closed Civ-1968-287

DEPT.

DEPT.

WILLIAMS, Charles W.

Civ-79-385



Pltf  
WILLIAMS, Christopher

Civ-82-64B(C)

Defts USA

Deft  
WILLIAMS, Christopher

Civ-82-64B(C

Pltf USA

deft.

WILLIAMS, Clarence A Closed Civ 78-726

Deft.

Closed

Williams, Clarissa M.

Civ. 9750

PLTF

CIVIL 81-634C

WILLIAMS, Clay  
a/k/a Ellis Clanton

(SEE: CLANTON, Ellis)

Harold J. Smith, et. al.

Pltf.

WILLIAMS, Cleveland

Closed

Civ-1967-212

PLTF

CIVIL 82-261E

WILLIAMS, CLYDE

T.A. Coughlin  
H.J. Smith

Closed.

Deft.

---

Williams, Cordelia T.

Civ. 6690



Pltf.

Civ-81-255~~X~~ C

WILLIAMS, Daisy B.

Barbara Blum, etc.

Burton W. Richardson, etc.

Pltf.

WILLIAMS, David

Closed Civ-1973-462

Plff.

WILLIAMS, David L.

Closed

Civ. 10,389

Closed 11,677

Closed

Plff.

Williams, Dean

Civ. 4504

Closed

Civ-1972-152

Def't.  
WILLIAMS, Dean V.

Civ-81-1107C

Pltf. United States of America

Deft.

WILLIAMS, Dean V.

Closed Civ-1969-224

Deft.

WILLIAMS, Doctor Attica  
Correctional Facility

Closed Civ-1973-454  
Closed Civ-1973-558

Pltf.  
WILLIAMS, Doris

Closed<sup>d</sup> Civ-1971-489  
Closed Civ-76-325



Plff.

Williams, Dorothy G.

Closed  
Civ. 3344

Deft.  
WILLIAMS, Dr.

Closed Civ-1969-426

Closed Civ-1970-413

Degaugh Closed Civ-1971-266

Coward Civ-1972-490

Saldana ~~Closed~~ Civ-1972-549

Civ-75-538

Deft.

WILLIAMS, Earle R.

Closed

Civ-1972-201

Pltf.  
WILLIAMS, Eddie

Civ-82-328C

Deft. Thomas A. Coughlin, N.Y. State  
Commissioner of Correction, et al.

Pltf.  
WILLIAMS, Edith

Closed Civ-1971-352

Pltf.

WILLIAMS, Edward

Closed Civ-1971-548

Deft.

---

Williams, Edward

Civ. 6308

Deft.

Williams, Dr. Edward F.

Div. 2436



Pltf.  
WILLIAMS, Eileen

Closed Civ-1972-152

Pltf.

WILLIAMS, Essie

Closed Civ-1969-428

PLTFS

CIVIL 82-288E

WILLIAMS, Eugene E. & Kathleen A.

Niagara County Svgs Bank  
James Wolfe  
USA

Plff.

Closed

Williams, Flora

Civ. 3373

Pltf.

WILLIAMS FOOD PRODUCTS, INC. Closed Civ-1967-362

Deft.

Closed

Williams, Frances E.

Civ. 4948

Closed

Plff.

Williams, Frances I.

Civ. 3344

Pltf.

WILLIAMS, Frank

Misc.Civ. 81-115



Pltf.

WILLIAMS, Frank

Closed Civ-75-141

Closed

Dept.

Williams, Frank A.

Civ. 8824

Deft.

---

Williams, Frank E.

Civ. 6587

Plff.

Williams, Frank Ira

Closed

Civ. 3344

Closed

Dept.

Williams, Frank S.

Civ. 766

Deft.

WILLIAMS, Fred H.

Closed Civ. 10,337

Deft.

WILLIAMS, G., Correctional  
Officer at Attica Corr. Fac.

Civ-81-812C

Pltf. Angel Gonzalez

Deft.

Williams, George, R.

20047 Civ-78-090



Pltf.

WILLIAMS GOLD REFINING  
COMPANY INCORPORATED

Closed Civ-75-300

Closed

Deft.

Williams Gold Refining Co. Inc.

Civ. 8703

Deft.

Misc.Civ. 82-125

WILLIAMS, HAROLD W.

Pltf.

MICRODATA CORPORATION, etc. et al

Closed

Deft.

Williams, Harold W.

Civ. 6690

Deft.  
WILLIAMS, Harry

Closed Civ. 10,784  
Closed Civ-1971-486

Closed

Deft.

Civ. 4140

Williams, Hattie



Deft.

WILLIAMS, Hazel Goode

01023 Civ. 10,635

Plff.

Williams, Henry

Closed

Civ. 3459



Deft.

WILLIAMS, Henry J., Captain  
New York State Police

Closed Civ-1971-501  
Closed Civ-74-21

Pltf.

WILLIAMS, Henry S., Jr.

MiscCiv.77-89  
Closed Civ-77-482

Pltf.  
WILLIAMS, Horman

Civ-1968-312

Plff.

Williams, Holland B.

Civ. 1528

Deft.

WILLIAMS, Holland v.

Closed Civ 78-550

Deft.

Closed

Williams, Howard

Div. 331

Pltf.

WILLIAMS, Howell

Closed Civ-80-117

Harold J. Smith, Superintendent

Pltf.

WILLIAMS, Howell

Closed Civ-79-975

Harold J. Smith



Pltf.

WILLIAMS, Howell

Closed Civ-79-1005

ptf.

WILLIAMS, Howell

closed Civ 78-756

Dept.

110304

Williams, Ida Mae

Civ. 8824

Deft.

Closed

Williams & Co. J. H.

Civ. 3278

Pltf.

WILLIAMS, Irene

Closed Civ-74-574

Deft.

WILLIAMS, Inspector Jacob D.

Deft. Civ-76-310

Closed

Deft.

Williams, J. W.

Civ. 5788

5788

Deft.

WILLIAMS, James

Closed CIV-79-43



Pltf.  
WILLIAMS, James

(2)

Closed Civ-1970-42  
Closed Civ-1972-8  
Closed Civ-1972-195  
Closed Civ-1972-484

Plff.

Closed

Williams, James

Closed Civ. 295  
10105 R

Closed 10,888

Closed 11,306

Closed Civ-1966-45

Closed Civ-1967-439R

Civ-1968-158

SECRET Civ-1968-204

Closed Civ-1968-326

Closed Civ-1969-40

Closed

Plff.

Williams. James R.

Civ. 8745

Pltf.

WILLIAMS, Jean W.

Closed Civ-77-313

Closed Civ-77-319

Pltf.

WILLIAMS, Jerry  
on his own behalf and  
on behalf of all others  
similarly situated

Civ-79-936

PLTF

CIVIL 80-1020C

WILLIAMS, Jerry L.

Spaulding Fibre Co.

Pltf.

WILLIAMS, Jerry Lee

Civ-76-375

Deft.

WILLIAMS, Jesse Jr.

0107

Civ. 11,394



Pltf.

WILLIAMS, Joan L.

Closed Civ-79-345

SEE B-78-1129

Def.

WILLIAMS, JOHN

Closed civ-74-486

Plff.

Williams, John

Closed

Civ. 8922

Closed 9389

Closed 9684

Closed 10217

Closed 11,020

Closed 11,457

Deft.

WILLIAMS, John  
Sheriff, Orleans County

ClosedCiv-1970-600

CLOSURE

Plff.

Williams, John B.

Civ. 9815

Deft.

WILLIAMS, John D.

Closed Civ-1972-42

Deft.  
WILLIAMS, John R.

Closed Civ-1971-549

PLTF

~~CLOSED~~ CIVIL 80-1165C

WILLIAMS, Johnnie

Patricia Roberts Harris



Plff.

Williams, Johnnie Mae

Closed

01v.334#

Pltf.

WILLIAMS, Johnnie S.

Closed Civ-79-415

Plff.

Closed

Williams, John Rayce

Civ. 3344

Pltf.

WILLIAMS, Joseph A.

Closed Civ-76-33

Civ-78-54

~~Mo...~~ Civ-78-607

727  
Plff.

WILLIAMS, Joseph

Closed

Civ. 10,406

PLTF

CIVIL 81-304C

WILLIAMS, Joseph A.

Harold J. Smith

Deft.

Williams, Josephine

Div. 6587

Deft.

WILLIAMS, Josie

Closed

Civ. 11,394



Pltf.

WILLIAMS, Judith Kennedy

Closed

Civ-1972-152

Plff.

Williams, Julius R.

Closed

Div. 3344

Civ-82-362B(C)

Plft  
WILLIAMS, Karl

Deflt Frank Festa

ptf.

WILLIAMS, Larry

Closed Civ 78-602

Plef....

Civ. 78-379

Williams, Larry

Pltf.

WILLIAMS, Lawrence Jr.

MiscCiv.77-21

Pltf.  
WILLIAMS, LeFonze, Jr.

Closed CIV-80-417 B(C)

J. Racette & NY Atty Gen

HPB

Plff.

Closed

Williams, Lella B.

Civ. 3344



Closed

Daft.

Williams, Lillie Mae

Civ. 5787

Deft.

*Closed* Civ-81-320B (C)

WILLIAMS, Linda F.

U.S.A.

PLTF

CIVIL 81-268C

WILLIAMS, Lionel

Thomas Coughlin, III & Harold J. Smith

Deft.

Closed

Williams, Lovick P.

Civ. 4131

PLTF

Closed CIVIL 80-2320

WILLIAMS, LueReatha

Patricia Harris, Secy of HEW

Deft.

WILLIAMS, Luther H.

Closed Civ. 11,845

Dept.

Closed

Williams, Mamie

Civ. 5502

Deft.

Class

Williams, Marion

Civ. 4680



PLTF

Close:CIVIL 80-186 C

WILLIAMS, Marion J.

Acme #4 Federal Credit Union

Dest.

Class.

Williams, Marion L.

Civ. 6308

Pltf.

WILLIAMS, Marvin

Closed Civ-1970-188

Deft.

Closed

Williams, Mary

Civ. 8641

Pltf.  
WILLIAMS, Mary B.

Closed Civ-79-688 C

Pltf.

WILLIAMS, Mary L.

Closed Civ-1970-34

Pltf.

WILLIAMS, Matthew, jr.

Misc.Civ.79-1

Closed

Deft.

Williams, Maxine

Civ. 7934



Plff.

Closed

Williams, McKinlay -Wilkins

Civ. 9699

9816

Closed

10308

Closed

Deft.  
WILLIAMS, Melvin L.

Closed Civ-79-508

Dave Evans a/k/a Richard Calhoon  
Pauline B. Evans

PLTF

CIVIL 81-1008E

WILLIAMS, Michael

NFTA

NFT Metro Inc

Misc Civ 80-214

In The Matter of Tax Indebtedness of

WILLIAMS, Michael

WILLIAMS, Michael

Misc.Civ. 80-214

Closed 5

Piff.

Williams, Michael

Div. 872

Pltf.

WILLIAMS, Mickey

~~Close~~ Civ-1972-581  
~~Close~~ Civ-74-314

Pltf.  
WILLIAMS, Mickey

Closed Civ-1972-353  
Closed Civ-74-273



Deft.  
WILLIAMS, Mr.

Closed Civ-1972-179

Plff.

Williams, Nelson

- Ball

Closed  
Civ. 1335  
Closed 9081

Closed

Deft.

Williams, Norman

Civ. 4680

Deft.

WILLIAMS, Patricia A.

Closed Civ-78-867

Closed

Deft.

Williams, Paul

Civ. 8739

Plff.

Closed

Williams, Perry E.

Closed

Civ. 8191

'6451

Civ-1968-160

Closed

Civ-1968-207

Deft.

Williams, Ralph C.

Closed

Civ. 3042

Closed

Dept.

Williams, Rand

Civ. 8641



Pltf.

WILLIAMS, Richard

Civ-81-665B(C)

Deft: Deputy Supt. James, et al.

Pltf.

WILLIAMS, Richard A.

Civ-1966-6 Closed

Civ-1966-205 closed

Plft.

WILLIAMS, Richard C.

Closed Civ-74-138

Deft.

WILLIAMS, Richard D.

Close Civ-74-313

Deft.

WILLIAMS, Richard M.

Closed Civ-1972-662

Deft.

WILLIAMS, Dr. Richard T.

Closed Civ-1969-4

Pltf.

WILLIAMS, Robbie Lee

Closed

Civ-77-716

Pltf \*WILLIAMS, Robert

CIVIL 79-970

\*Hugh Brantley



Pltf.

WILLIAMS, Robert J.

Closed Civ-74-289

Closed

Plff.

Williams, Robert L.

Civ. 7835  
7926  
8343  
8472  
9249

Closed

Closed

Closed

Closed

Deft.

Williams, Roosevelt

Closed Civ. 7303  
7304

Plff.

Closed

R. C. Williams & Co. Inc.

Div. 1655

DEPT.

WILLIAMS, Roland L

Clerod Civ 78-768

Closed

Deft.

Williams, Roy L.

Civ. 9138

Closed

Deft.

Williams, Rufus L.

Civ. 9750

Closed

Deft.

Civ. 8739

Williams. Ruth



Pltf.

WILLIAMS, Ruth D.

Civ-76-163

Deft.

WILLIAMS. Prison Doctor S

Closed Civ 1972-667

Deft.

WILLIAMS, S., Dr.  
Senior Physician,  
Attica State Prison

Closed Civ-1970-504

Closed Civ-1970-570

Deft.

WILLIAMS, Dr. S. T.

Closed

Civ-1970-364

Civ-76-311

Pltf.

WILLIAMS, Sarah

Closed Civ-76-321E

Deft.  
WILLIAMS, Selden T. Jr. M.D. Closed Civ-1970-405  
Closed Civ-1972-44  
Haynes Closed Civ-1972-141

Deft.

WILLIAMS, Selden, Doctor Attica ~~Closed~~Civ-74-65  
Prison ~~Closed~~Civ-74-182

Deft.  
WILLIAMS, Seldon  
Chief Physician

ClosedCiv-1971-174  
ClosedCiv-1973-513  
ClosedCiv-1973-514



Deft.

WILLIAMS, Seldon P., Jr., MD closed Civ-1972-602

Pltf.

WILLIAMS, Steven

Closed Civ-75-269

Pltf.

WILLIAMS, Stuart W.

Class# Civ-77-303

Pltf.

Misc.Civ. 81-115

WILLIAMS TECHNICAL SALES, INC.

Pltf.

WILLIAMS, Terrence

Closed Civ-74-238

Closed

Deft.

Williams, Thelma

Civ. 7727

Closed

Pltf.

Williams, Theodore, Jr.

Civ. 9825

Pltf.

WILLIAMS, Thomas

Closed Civ-76-550



Deft.

WILLIAMS, Thomas

Misc.Civ. 75-32

PLTF

CIVIL 81-42C

WILLIAMS, Thomas J.

Consolidated Rail Corp

PLTF

CIVIL 82-307E

WILLIAMS, Thomas L.

LeFevre, Eugene

Deft.

Closed

Williams, Timothy

Civ. 7727

Pltf.  
WILLIAMS, Tony

Civ-79-611

PIT.

WILLIAMS, Velma

ClosedCiv-75-520

Deft.

Closed

Williams, Vergil

Civ. 4351

Pltf.

WILLIAMS, Walter

ClosedCvi-74-286



Deft.

WILLIAMS, Wayne

Closed Civ-1969-260

Pltf.

WILLIAMS, Wendell

Closed Civ-1971-489

Closed Civ-76-325

Plff.

Closed

Williams, William -Wagner

Civ. 8681

Ball

Closed 9081

Pltf.

WILLIAMS, William C.

Case Civ-75-156

Deft.

Williams, William T.

Civ. 3226

Pltf.

WILLIAMS, Willie E.

Civ-81-759B(C)

Deft.: James Wilmot, etc.

Pltf.

WILLIAMS, Willie E.

Closed Civ-81-199E

Jeanella Werbalowsky

Pltf  
WILLIAMS, Willie Earl

Civ-81-1118B (E)

Deft: John Pecchio & John B Wilmot



Pltf  
WILLIAMS, Wilson A., et al

Misc Civ 83-17

Def't  
KEENE CORPORATION, ET AL

Plff.

Closed

Williamson, Doris Short

Civ. 3344

Deft.

WILLIAMSON, Eli

Closed Civ-1967-224

PLTF

CIVIL 80-532C

WILLIAMSON, George H., Jr.

Bethlehem Steel Corp.

Deft.

WILLIAMSON, George H., Jr. ClosedCiv 1970-609  
UNITED STEEL WORKERS OF  
AMERICA AFL-CIO

Pltf.

WILLIAMSON, George H., Jr.

~~Closed~~Civ-1971-487C

ClosedCiv-1971-534

Deft.

WILLIAMSON LUMBER COMPANY, Closed Civ-74-194  
INC.

Plff.

Closed

Williamson Music, Inc.

Civ. 7252



Closed

Deft.

Williamson Storage & Ice Co. Inc.

Civ. 1346

Deft.

WILLIAMSVILLE, The Village  
of

Civ-76-166

DEFT

Closed CIVIL 80-362C

Williamsville Central School District

Nancy Bonar, et. al.

Closed

Deft.

Williboy, Philip E.

Civ. 6177

DEFT

Closed CIVIL 80-218

WILLIE THE WHALE, INC.

U.S.A.

MISC CIV 85-40

WILLIES LUCKY SPOT, INC.

In the matter of the  
tax indebtedness of

Pltf.

WILLIG, Roy F.

Closed

Civ-1969-6

DEFT

CIVIL 81-572C

WILLIMAN, Daniel, member of the faculty and/  
or staff of the State University of N.Y. at  
Binghamton

Christopher J. Reagan



(Pltf.  
Town of) Willing, New York

Civ-80-121

Board of Education, et al.

Pltf.

WILLINGHAM , John

Civ-79-704

Plff.

~~Open~~ Closed

Willingham, Mrs. W.M.

Div. 3344

Deft.

WILLIS, Arthur

Closed, Civ-1972-290

Pltf.

WILLIS, E. L., Revenue  
Officer

Misc. Civ-80-219E

Robert A. Ashworth, Sr.

Deft.

WILLIS, Frank

Civ-81-173B(F-)

J.G., by his mother and next friend, Mrs. G.  
et al

Cloned

DEFT

CIVIL 80-228 *e*

WILLIS, Gary

USA

Deft.

WILLIS, James

Civ-74-432



Deft.

WILLIS, James

Civ-74-432

PLTF

CIVIL 82-297E

WILLIS, James J., Jr.

Industrial Incineration  
James Lill,  
James M. Lill, Jr  
William T. Lill  
Kevin L, Lill

Deft.

WILLIS, Nathaniel

Closed

Civ-81-5763(C)

Pltf.: U.S.A.

Plff.

Closed

Willis, Neva Carothers

Civ. 4583

Deft.

Closed

Civ-81-576B(C)

WILLIS, Sharon

f/k/a Sharon L. Jackson

Pltf: U.S.A.

PLTF

CIVIL 81-956E

WILLIS, Timothy J.

USA & US Postal Service

Pltf.

WILLIS, Timothy J.

Civ-81-278E

United States of America and  
United States Postal Service

Pltf.

WILLIS, William

Misc.Civ-76- 60



Deft

WILLISTEIN, Physician Asst. et al

Civ-82-355B(C)

Pltf Milton Payne & Tyrone Jones

Deft.  
WILLISTEIN, P.A.

Civ-81-595E

Pltf: Joseph Rivera

Deft.

WILLMACK PHOTOGRAPHERS, INC.

Closed

Civ-79-505

Dept.

Willman Trucking Co.	- M. Lima	Closed	iv.	10,040
	K.	"	Closed	10,041
	P	Rasso		10,042
	S.	"		10,043

Def't

WILLMONT, John, Superintendent  
Elmira Correctional Facility

Civ-82-291B(E)

Pl'tf

Paul Thomas, Jr.

Plff.

Closed

Willner, Fred

Civ. 3459

Plff.

Willoughby, Lucille H.

Closed

Civ. 3344

Dept.

Willover, Helen A.

Class

Civ. 6757



Deft.

WILLOVER, Richard

Closed Civ-75-366

Deft.

~~CHIEF~~

Willover, Truman

Civ. 6757

Deft.

WILLOW POND SECTION I ASSOCIATES

Civ-74-450

Deft

Civil 80 - 2

WILLS, J.M.

Pacific Trans. Lines

Dept.

Wills, Theresa

Div. 977

Deft.

WILLS, Tom III and Wills Reality

Civ-77-135

Plff.

Willson, Fred M.

Civ. 3534

Deft.

WILLSON, James R.

Civ. 11,574

Closed



Plff.

Used

Willson, Leonard Robert

Div. 3373

Closed

Resp.

Willys, 1947 pick-up truck

Civ. 4040

Serial No. 10499

Pltf.

WILMINGTON TRUST COMPANY  
individually & as Co-  
Trustee under Trust Agreement  
Elizabeth D. Norment

MiscCiv.77-41

Deft.

WILMOT, Gerald G.

Closed Civ-78-831

Deft.  
WILMOT, J.

Civ-82-169C

Pltf. Thomas Nate McFadden

WILMONT, J. B.      Deft.      Closed      Civ-81-417B(C)

John Willie Lumpkin

Pltf.

WILMONT, James P.

closed Civ-1971-455

Deft.

WILMOT, James, Superintendent  
of Elmira Correctional  
Facility and the Prison  
Staff

Civ-81-759B(C)

Pltf. Dwight Davis & 1



Deft.  
WILMOT, John

Closed

Civ-81-208 (7)

John Richard Wagner

Deft.

WILMONT, John B.

Closed Civ-75-5  
Closed Civ. 78-366

deft.

WILMONT, John

~~Closed~~ Civ 78-634 E

11-4

How Salvo.

Deft  
WILMOT, John B

Civ-81-1118B(E)

Pltf Willie Earl Williams

Deft.

WILMOT, John B., Superintendent, Civ-81-615E  
Elmira Correctional Facility,  
Individually and in his official  
capacity

Howard Nicoleau

Pltf.  
WILMORITE, INC.

Closed Civ-1972-387  
~~Closed~~ Civ-78-592

Deft.

WILMOT, John B.

Mosed Civ-81-298E

Joe L. Collazo

Deft.

WILMOT, John B.

Civ-80-752E

Bernard Casey



Deft.

WILMOT, J.B.

Closed Civ-76-349

deft

WILMOT, J.B.

Civ 79-55

ptf.

WILMOT, James P.

Closed Civ 78-592  
Closed Civ-78-831

Deft.

WILMOT, John

Closed Civ-78-793

DEFT

CIVIL 80-779C

WILMOT, John B., Supt. Elmira

Julio Rodriguez  
Kaseem Abdullah

Deft.

WILMOT, John B., Superintendent  
of Elmira Correctional  
Facility

Civ-81-231B(c)

Teddy Lewis

DEFT.

WILKOT, JOHN B.

CIV. 78-828

~~Closed~~ Civ-78-857

~~Closed~~ Civ-79-99.2

Civ-79-570

Deft.

WILMOT, John B.

Closed

Civ-77-238

Closed Civ-77-694

Closed Civ-78-9

Civ-78-138

Civ. 78-367

~~CIV. 78-808~~

CIV. 78-808

Civ-78-779

Civ-78-367



Deft.

WILMOT, John D.

Civ-78-759

Closed CIV. 79-146

deft.

WILMOT, JOHN B. SUPERINTENDENT  
ELMIRA CORRECTIONAL FACILITY

DEPT

CIVIL 80-276

WILMOT, John

William J. Shaylor

Deft

Closed CIV 80-98C

WILMOT, John B., Supt. of Elmira

Stephen Cuthbert

~~Closed~~

Deft.

Wilmot-Castle Co.

Civ. 10131

Carl Singer Civ-1966-57

Pltf.

WILSEY, Bertie E.

Closed Civ-79-33

Deft.

WILSON, ?

NYS Correctional Facility Officer

Close: Civ-1972-583

Pltf.

WILSON, Andrew

Close# Civ-77-222



Deft.  
WILSON, Anne L.

Misc.Civ-83-8C

Pltf. U.S.A. and Revenue Officer Gerald  
Dimitri

Deft.

WILSON AUTOMATION COMPANY

Civ-79-934

Plff.

Closed

Wilson, Bernice

Civ. 3373

Pltf.

WILSON, Bruce O.

Civ-79-36

Deft.

WILSON, Burton

Clerk

Civ-1966-73

Dept.

Closed

Wilson, G. Frank

Civ. 2048

Deft.

Closed

Wilson, Charles L.

Civ. 1048

DEFT

CIVIL 80-1101C Closed

WILSON, Clark

Will Washington



Deft.

Closed

Wilson, Clyde

Div. 1963

Pltf.

WILSON, Clyde A., Jr.

Civ-79-36

Deft  
WILSON, Corr Sgt. et al

Civ-82-189B(C)

Pltf Raymond Lee Chunn

Deft.

COUNTY OF WILSON,  
NORTH CAROLINA  
(SHERIFFS DEPARTMENT)

*et al* Civ-77-550

Pltf.

WILSON, Craig M.

Close Civ-75-205

Pltf.

WILSON, David Lee

Close&Civ-77-251

Plff.

Wilson, Delos

Closed

Civ. 3459

Deft.  
WILSON, Diane R.

Closed Civ-81-122E

United States of America



Deft.

WILSON, Donald E.

Closed CIV-80-562B

USA

Pltf.

WILSON, Dorothy

ClosedCiv-1973-158

Pltf  
WILSON, Elizabeth & 1

MISC CIV 83-93

Deft J.M. Rogers Leasing Co., et al

DEFT

CIVIL 80-554C

WILSON, Gloria Y.

USA

Closed

Deft.

Wilson, Edwin P.

Civ. 9001

Deft.

Wilson, Erna G.

Closed

Civ. 1803

Deft.

WILSON, Officer Erving

close & Civ-77-241

Pltf.

WILSON, Everett Jr.

Civ-77-464



Plff.

Wilson, Fred M.

Civ. <sup>Closed</sup> 3534

Pltf.

WILSON FREIGHT COMPANY

Closed Civ-1970-210

Deft.

WILSON FREIGHT COMPANY

Closed Civ-1969-182

Closed Civ-1969-379

Closed Civ-1970-235

Closed Civ-1971-74

020264

Dept.

Wilson Freight Forwarding Co. Inc.

Civ. 9765

Pltf.

WILSON, George

ClosedCiv-74-157

Pltf.

Wilson, George A. and Ross.

Althea Geroge as executors of the  
estate of David Drummond Ross deceased.

Closed Civ. 78-4350

Pltf.  
WILSON, Gerald

010804 Civ. 11,481

Deft.

COMMANDANT U.S. MARINE CORP.  
GENERAL H. WILSON

Closed

Civ-79-638C



Deft.

WILSON, Gloria Y.

Closed CIV-80-554C

UNITED STATES OF AMERICA

Closed

Deft.

Civ. 7132

Wilson, Harley

Pltf.

WILSON, Henry, and all similar  
situations

Civ-81-721C

Hugh L. Carey, etc., et al.

Plff.

Closed

Wilson, Howard F.

Civ. 3528

Deft.

WILSON, Howard R.

Closed Civ-80-289<sup>c</sup>

Certified Audit of Circulations, Inc.

Deft.

Closed <sup>4</sup>

Wilson, Howard S.

Civ. 1803

Deft.

WILSON, I.

Civ-77-264

Dept.

WILSON, I. Correctional  
Officer

Close# Civ-77-262



Dept.

Classif

Wilson Inn

Civ. 4980

Def.

WILSON, IRVIN

Case Civ-76-87

DEFT

WILSON, Irving

CIVIL 81-446C

Closed

Albert Citro

Deft

Closed CIVIL 80-160

*GTE*

WILSON, Irving, Corr. Officer

Louis J. Cutolo

Deft.

WILSON, Irving

Civ-76-484

Plff.

Wilson, Jack C.

Civ.

Civ. 6156

Classed 6404

Classed 6430

Classed 6446

Classed 6478

Plff.

WILSON, James

Closed

Civ. 10,565

Closed

11,893

pltf.

WILSON, James D.  
See Cr 76-61

cr-660 Civ 78-660



Pltf.  
WILSON, James X.

Closed

Civ. 10,678

Closed 11,058

Closed 11,521

Closed 9395

Pltf.

WILSON, John H. Jr.

Closed Civ-77-148

SEE CR-75-177

Flff.

Wilson, John W.

Closed

Civ. 8435

Deft.

WILSON, John W. Jr.

Closed

Civ. 11,165

Pltf.

WILSON, Jon

ClosedCiv-74-91

Pltf.  
WILSON, Joseph

Closed Civ-1970-517

Closed

Plff.

Wilson, Karl

Civ. 3459

Pltf.

WILSON. Kenneth

Closed Civ-75-322



Pltf.

WILSON, Kevin

Case# Civ-77-255

Civ-81-173B(E)

Deft.

WILSON, Laval M., in his official capacity as  
Superintendent of the Rochester City  
Schools

J.G. by his mother and next friend, Mrs. G  
et al

PLTF

CIVIL 81-570C

WILSON, Lawrence T.

Sec'y of Health & Social Services

Closed

Plff.

Wilson, Lela K.

Civ. 3528

Closea

Plff.

Wilson, Lena

Civ. 3344

Deft.

WILSON, LeRoy J.

CLOSER CIV-1973-158

Closed

Deft.

Wilson, Lizes

Civ. 5119

Closed

Deft.

Wilson, Lovie D.

Civ. 5119



Pltf.

Wilson, Mabel L.

Close Civ. 78-349

Deft.

WILSON, Malcolm Governor of  
State of N.Y.

Civ-74-558

Closed Civ-75-333

Closed Civ-75-349

Deft.

WILSON, Margaret I.

Case # Civ-76-157

Pltf.

WILSON, Marie

CIV-76-566

Dept.

Wilson Marine Transit Co.

Closed

Civ. 8670

Closed

Civ-1968-387-A

Closed

Civ-1971-11

Closed

Civ-1971-356

Deft.

WILSON, Martin L.

010560Civ-78-257

Plff.

Wilson, Marguerite S.G.

Closed

Civ. 3344

Pltf.

WILSON, Myron L.

Closed Civ-1973-520



PLTF

Closed

CIVIL 80-1156C

WILSON, Nancy J., et. al.

Barbara Blum, et. al.

Deft.

WILSON, N.Y. Governor

Civ-77-135

Deit.

WILSON, Orville

Closed Civ-1973-499

Deft.  
WILSON, Owen

Closed Civ. 11,591

Deft.  
Wilson, Paul

Closed Civ. 78-370(379)

Deft.

Wilson, R. D.

Closed

Civ. 1992

Dept.

Closed<sup>1</sup>

Wilson, Rachel

Civ. 6752

Deft.

WILSON, Randi Jean

Civ-80-462B

Met. Life Ins. Co.



Deft.

WILSON, Ray A.

Close@iv-1973-499

Deft.

WILSON, Richard H.

closed Civ-1970-572

Closed

Plff.

Wilson, Robert

Civ. 3373

Pltf.

Civ. 78----349

Wilson, Robert L. Executor of the  
will of Wilson, Mabel L. Deceased

Misc.Civ.84-36

WILSON SINKS t/d/b/a  
COLONIAL CUSTOM TRAILERS

Deft.

JOHN WAGNER MOWDER

Pltf.

Pltf  
WILSON SPORTING GOODS, CO: & 1

MISC CIV 84-51

Def't Dunlop Tire Rubber Corporation

Deft  
WILSON SPORTING GOODS, CO. & 1

MISC CIV 84-6

Pltf Dunlop Tire & Rubber Corporation

Deft.

WILSON SPORTING GOODS COMPANY

Closed Civ-1971-521

Closed Civ-1972-2



Closed

Plff.

Wilson, Robert D.

Civ. 3344

Deft.

WILSON, Robert J.

Case# Civ-78-75

Deft.

WILSON, Steve

Close&Civ-76-205

Pt. 1.

WILSON, Susan

Civ-79-36

Pltf.  
WILSON, Ted L.

Closed Civ-1970-536  
Civ-76-346  
Civ-77-421

Pltf.

WILSON, Terence M.

closed Civ-75-207

Civ-76-166

Closed

Deft.

WILSON, Theresa Marie

closed

Civ. 11,591

Pltf  
WILSON, Thomas

MISC CIV 83-93

& 1

Deft J.M. Rogers Leasing Co., Et al.



Deft.

Wilson, Thomas

Civ, 9245

Deft.

WILSON, Thomas J.

Closed Civ-81-122E

United States of America

Dept.

Closed

Wilson Transit Company      Martina Civ. 3936

Sheeley Closed 4039

Pltf.

WILSON, Velma

Closed Civ-1970-42

Plff.

Wilson, Virgil P.

Closed

Civ. 3344

Plff.

Closed

Wilson, Vivian Bryant

Div. 3344

Plff.

WILSON, Walter W.

Closed Civ. 9427

Deft.

WILSON WAREHOUSE INCORPORATED

Closed

Civ. 10,950



Pltf.  
WILSON, Wheeler

Closed Civ-1970-521

Plff.

ALBEN

Wilson, Wiley H.

Civ. 7019

Deft.

WILSON, Will

Closed Civ-1970-514

Assistant Attorney General

Deft.

WILSON, William R.

Closed Civ-80-289C

Certified Audit of Circulations, Inc.

Deft.

WILSSON, Edmond

Closed Civ-1971-268

Pltf.

WILTON, Michael R., of the  
Internal Revenue Service

Misc. Civ-80-55

Western Savings Bank, etc.

Pltf.

WILTON, Michael R., of the  
Internal Revenue Service

Misc. Civ-80-51

Manufacturers & Traders Trust Co., etc.

Pltf.

WILTON, Michael R., of the  
Internal Revenue Service

Misc. Civ-80-53

U.S.A. & Michael R. Wilton



Pltf.

WILTON, Michael R.

Internal Revenue Service

Misc. Civ-80-23

Marine Midland Bank

Pltf.

WILTON, Michael R.

Internal Revenue Service

Misc. Civ-80-21

The Bank of New York

Pltf.

WILTON, Michael R.

Internal Revenue Service

Misc. Civ-80-19

Holy Order Federal Credit Union

Pltf.

WILTON, Michael R., of the  
Internal Revenue Service

Misc. Civ-80-77

East Buffalo Federal Credit Union

Pltf.

WILTON, Michael R., of the  
Internal Revenue Service

Misc. Civ-80-79

First Warsawer Club Federal Credit Union

Plff.

Closed

Wiltse, Harry H.

Civ. 6407

Dept.

Closed

Wiltse, Harry H.

Civ. 4937

Deft.

WILTSEY, Norman G.

vs.

Civ-1970-383



Deft.  
WINANS, Wilma Colleen

Closed Civ. 10,799

Pltf.

WINBUSH, Oscar

Closed Civ-1972-529

Pltf.

WINBUSH, Shirley

Closed Civ-1972-529

Pltf.

WINCHESTER, Frank J.

Civ-75-56

Pltf.

WINCKWORTH, Keith C.

C19600Civ-1972-519

Pltf.  
WIND, Arthur J.

Closed Civ-79-613

Pltf

WIND, Arthur Michael

Closed Civ-79-613

Deft

WINDAHL, William

Civ-76-396



Deft.

THE WINDE GROUP INCORPORATED closed Civ-1970-387

Pltf.  
WINDER, James A.

Civ. 11,828 Closed  
Closed Civ-1972-110  
Closed Civ-75-261

Deft.

WINDING, Charles A.

Civ-77-144

Deft.

012222

Windle, Douglas

Civ. 9873

Deft  
WINDMERE CORPORAITON & 1

MISC CIV 85-151

Deposition Notice  
(Southern District of Florida)

Pltf U.S. Philips Corporation & 1

Deft.

WINDOW INDUSTRIES, INC.

Case # Civ-75-436

Deft.

WINDOW SALES CORPORATION

Civ-75-436

Misc.Civ-84-41

WINDSOR COMMUNICATIONS GROUP, INC., t/a  
NORCROSS-RUST CRAFT GREETING CARD  
PUBLISHERS,

Pltf.

William Hengerer & Co.

Deft.





Misc.Civ. 84-40

WINDSOR COMMUNICATIONS GROUP, INC. t/a  
NORCROSS-RUST CRAFT GREETING CARD  
PUBLISHERS,

Pltf.

ADAM, MELDRUM & ANDERSON

Deft.

WINDSOR COMMUNICATIONATION .. MISC.CIV-84-27  
Group, Inc. t/a NORCROSS-RUST  
CRAFT GREETING CARD PUBLISHERS,

PLTF.

MONROE STATIONER, INC.

Deft.

Deft.

WINDSOR RACEWAY HOLDINGS    ClosedCiv-77-643  
LIMITED

Deft.  
WINDSOR, Robert

Closed  
Civ. 11,257

Deft.

WINDSOR, Robert F.

Closed

Civ-1969-64

Deft.

Closed

Wine, 60 bbl.

Civ. 65

One Lot of Packaged

Civ-1972-393

Plff.

Winfield, Harry

*Case*  
Civ. 9094

Closed 9171

Closed 9479

Deft.

Closed

Winegar, Charles

Div. 2023



Pltf.

WINEGARD COMPANY

Case: Civ-75-380

Deft.

WINEGARD, Florence M.

Case:

Civ-1967-352

Deft.

WINEGARD, Myron J.

Closed

Civ-1967-352

Closed

Deft.

Winer, Ben

Civ. 3864

PLTF

CIVIL 80-808C

WINER, Herbert

Karmelkorn Shoppes, Inc.

Deft.

Winer, John J.

Closed Div. 2042

Deft.

Closed

Wines, 5 cases assorted

Civ. 2255

Deft. Int.

THE WINFIELD RAILROAD COMPANY closed Civ.-1971-542



Pltf.

WINFREY, Barbara

Closed Civ-1971-226

Deft.  
WING, Olive

Closed Civ. 10,433

Closed 10,532

Closed 10,768

Dltf.

WINGAERSHEEK, INC.

Closed C1b-77-543

Deft.  
WINGARD, Guy

610364

Civ. 11,328

PLTF

CIVIL 82-347E

WINGATE, David Charles

Harold J. Smith

Closed

Deft.

Wingate, Ernest

Div. 2109

Plff.

Wingate, R.W.

Closed

Civ. 3344

Pltf.

WINGENBACH, JOHN E.

Civ-75-217



Pltf  
WINGERDEN, Norman, J.

Civ-82-194B(C)

Deft General Railway Signal Co., et al

Deft.  
WINGS & WHEELS, INC.

Closed Civ-1966-120

Plff.

WINIARSKI, Deanne

Close Civ. 10,531

Piff.

Closed

Winiarski, Eugenia

Div. 3373

Plff.

WINIARSKI, James A.

~~01690R~~

Civ. 10,531

Plff.

Closed

Winiacki, Frank P.

Civ. 5115

Deft. Int.  
WINIFREDE RAILROAD COMPANY

Classified Civ.-1971-542

Deft.

WINIGER, Dennis

Closed Civ-75-313



Plff.  
WINK, Lois

Closed  
Civ. 10,371

Flff.

Closed

Wink, Robert W.

Civ. 9864

Foley

10371

civ.10371

Deft.

D. W. Winkelman Co. Inc.

Civ. 9107

Deft.

Closed

Winkler, Joseph J.

Civ. 916

Dept.

Winnert, Catherine

Div. 1048

Deft.

---

Winnert, Martin H.

Civ. 1048

Plff.

Wink, Robert W.

Civ. 9864

Closed

Deft.

Winn, Philip P.

Chv. 8705



Deft.

WINNEBAGO INDUSTRIES, INC.

Closed Civ-1972-483

closed Civ-1973-35

Closed Civ-76-323

Dept.

Classified

Winograd, Maurice A.

Civ. 6663

Closed

Plff.

Winship, Fred G.

Civ. 384

Closed

Plff.

Winship, Helen

Civ. 388

Deft.

WINSHIP, Loretta A

Closed Civ-1973-259

Deft.

WINSHIP, Michael E

Closed Civ-1973-259

Pitt.

WINSICK, Anthony J., Jr. Closed Civ-1973-275

Pltf.

WINSICK, Anthony J., Sr. ClosedCiv-1973-275



Pitt.

WINSICK, Helen E.

Closed Civ-1973-275

Piti.

WINSICK'S TOWN AND CCUNTRY  
FURNITURE

Close Civ-1973-275

Deft.

WINSLOW, COHU & STETSON  
INCORPORATED

Case Civ-1971-72

Pltf.

WINSLOW, Lucious H.

Close/Civ-78-286

Pltf.

WINSLOW, Philip M.

Closed Civ-1971-455

Deft.

WINSLOW, Stanley

Ward Civ. 11,317

Deft.

WINSLOW, Virginia

10000

Civ. 11,317

Pltf.

WINSOR, Curtin Jr. as Co-Trustee MiscCiv-77-41  
under trust agreement  
Elizabeth D. Norment



Deft.  
WINSTEAD, Marion M.

Closed Civ-78-884

Plff.

Closed

Winston Plastics, Inc.

Civ. 8146

Plff.

Closed

Winston, Sylvester R.

Civ. 9645

Deft.  
WINSTON, Sylvester R.

Closed  
Civ. 11,010

(See 6024-C)

Deft.

WIN-SUM SKI CORPORATION

Civ-81-1039C

Pltf. Robert Jensen

Deft.

WIN-SUM SKI CORPORATION

closed CIV-1972-614  
Civ 79-~~22~~ 100

Pltf.

WINTER, Chester L.

ClosedCiv-75-30

Deft.

WINTERMAN, Isadore

Closed

Civ. 10,847



Deft.

Closed

Wintermantel, Joseph A.

Civ. 7197

Dept.

Wintermute, M & H

Civ. 1054

Closed

Dept.

Wintermute, Maude H.

Div. 1204

Deft.

Closed

Winters, Charles

Civ. 4495

Pltf.

WINTERS, Ellen

Closed

Civ-1968-268

Pltf.

WINTERS, Harry B., Jr.

Closed

Civ-1971-529

Clos: 4

Deft.

Winters, Henry J.

Civ. 646

647

Pltf.

WINTERS, Irene M.

Close Civ-1971-529



Deft.

WINTERS, JAMES

CIV,. 78-510

Def.  
WINTERS, Jack

Closed Civ-1970-178

Pltf.

WINTERS, Viola

closed Civ-78-75

Plff.

Closed

Wiper, Elsie C.

Civ. 8237

Petr.

WIRACO FEDERAL CREDIT  
UNION

Closed Civ-76-438

Deft.

WIRE AND METAL SPECIALTIES  
CORPORATION

Closed Civ-1971-155

Dept.

Wire Rope Corp. of Am. Inc.

Closed

Civ. 6981

Plff.

Wirth, Louis	Markham	Closed	Civ. 2344
	Clark	Closed	3695



Closed

Plff.

Civ. 4349

Wirth, Norbert F.

Plff.

Wirthmore Feeds, Inc. - B & O RR.  
Chesapeake

070988

Civ. 10289

016398

10294

Deft.

WIRTZ, W. Willard

Case Civ-75-331

Pltf.  
WIRTZ, W. Willard

(3)

Ridge Util	Closed	Civ-1967-72
Egan	Closed	Civ-1967-173
Local 2112	Closed	Civ-1967-223
Bonady Bros.		Civ-1967-256
Howe	Closed	Civ-1967-377
Mazzochetti	Closed	Civ-1968-106
Freeman		Civ-1968-116
Agostinelli		Civ-1968-126
Gristmacher		Civ-1968-173
Fingerit	Closed	Civ-1968-189
Empco	Closed	Civ-1968-250
Speedy	Closed	Civ-1968-383
Pearl	Closed	Civ-1972-357

Pltf.  
WIRTZ, W. Willard

(2)  
Local 17 Civ. 11,631 Closed  
Local 72 Closed 11,680  
Limco Closed 11,792  
Local 375 Closed 11,818  
Clinton Closed 11,835  
Local 205 Closed 11,883  
O'Brien Homes 1966-43  
Dimino 1966-165  
Cori Plumbing 1966-173  
S&T Products 1966-192 Closed  
Transit Paving 1966-192 Closed  
Decor Builders 1967-21  
S.P. Spoleta 1967-22  
Howard Builders 1967-28  
Corning Glass 1967-29

Plff.

Wirtz, W. Willard	-Handy	Closed	Civ.	10,119
	Sarbou		Closed	10259
	Schlossel		Closed	10278
	Flasher	Closed		10,721
	Olivero	Closed		10,880
	Roch. Kosher	Proved		10,929
	Seneca Grape Juice			10,934
	Tri-Metal Ind.	Closed		11,068
	Wm. C. McCombs Co.	Closed		11,088
	Smith			11,264
	Beckens	Closed		11,441

Deft.

WIRTZ, Willard

Closed Civ-1971-140

Closed Civ-1971-143

Closed Civ-1971-271

Closed Civ-1971-370

Closed Civ-1971-385

Closed Civ-1971-539

Closed Civ-1972-261

Closed Civ-1972-289

Closed Civ-1972-292

Closed Civ-1972-293

Closed Civ-1972-317

Closed Civ-1972-473

Closed Civ-1972-518

Closed Civ-1973-283

McGary

Redfearn

Piccirilli

Kelley

Skipper

Sliwa

Pltf.  
WIRTZ, Willard

Closed Civ-1971-86  
Closed Civ-1971-109  
Closed Civ-1971-320  
Closed Civ-1971-525  
Closed Civ-1972-206



Deft.

WISBAUM-SIDENBERG REALTY  
ASSOCIATION

Closed

Civ. 10,890

Deft.  
WISCH, Irving

Civ-82-11B(C)

Pltf. E. G. Snyder Co., Inc. & 1

DEFT

CIVIL 81-877E

WISCH, Irving,

Kepler Vincent; T. Edward Nolan; Rocco F.  
De Perno; Victor Mousseau; Paul E. Bush and  
Jack Canzoneri, as trustees of NYS Teamsters  
Conf Pension & Retirement Fund)

Alfred Zawistowski

Deft.  
WISCH, Irving

Civ-81-806C

Pltf. Italian & French Wine Company of  
Buffalo, Inc.

Deft

WISCH, Irving

Civil 80 -4

Henry Taille

Deft.  
WISCH, Irving

~~Cleced~~ Civ-80-1

Deft.  
WISCH, Irving

Closed Civ-79-696  
C

DEFT

CIVIL 80-862C

WISCH, Irving

Builders Trades Employers Assoc., etal



Deft.

WISCH, Irving

Gloss# Civ-77-16

Deft.

WISCH, Irving, Kepler Vincent, Civ-81-1110C

T. Edward Nolan, Rocco F.

DePerno, Victor Mousseau, Paul

E. Bush and Jack Canzoneri, as

Trustees of the New York State

Teamsters Conference Pension and

Retirement Fund

Pltf. Truckmen's & Warehousemen's Association  
of Rochester, et al.

Deft.

WISCONSIN ELECTRICAL  
MANUFACTURING CO., INC.

Closed Civ-78-611~~8~~

Deft.

WISE, Bob Officer at Albion Closed Civ-74-164  
Correctional Facility

Pltf.  
WISE, Clifford

Civ-79-829

Dept.

Wiseman, John

01v. 977

Plff.

Wiseman, Sam

Civ. 3426

Pltf.

WISHBONE MUSIC

~~Closed~~ Civ 77-322  
~~Closed~~ Civ-77-485



Deft.

WISHENGRAD, Marcia H.

Closed CIV-80-371B

HPB

Beatrice Walden

Deft  
WISIOREK, C.O.

Civ-82-355B(C)

Pltf Milton Payne & Tyrone Jones

Deft.

WISIOREK, C.O., A.C.F.

Civ-82-305C

Pltf. Tyrone Jones

Deft.  
WISIOREK, T.

Closed

Civ-78-575C

Kenneth Bradley

deft.

WISIOREK, Tom,

closed

Civ 780756

Deft.

WISIREK, Tom, Correctional Officer Civ-79-902<sup>E</sup>

closed

Deft.

Wisner, D.

Div. 977

Pltf.

WISNER, David

closed Civ-76-450



Pltf.

WISNER, Donald J.,

Closed Civ-74-4306

Deft.

WISNER, Donald J.

CIV-80-472B (E)

Delbert Wm. Ode

Dept.

Wisner, Dorr

Div. 977

Deft.

WISNER, Roger L.

~~Closed~~ Civ-80-547B

USA

Pltf.

WISNER, Sandra D.

Closed Civ-74-430B

Deft.

Wisner, W. Dorr

Closed

Civ. 1085

Plff.

Wisniewski, Charlotte

Closed  
Civ. 4709

Deft.

WISNIEWSKI, David

Civ-77-464



Plff.

Wisniewski, Eugene

Civ. 3235

Plff.

Closed

Wisniewski, Joseph V.

Civ. 4709

Dept.

Class

Wisniewski, Louis

Civ. 402

Deft.

CIV-80-360

WISNIEWSKI, Robert - Ind. & in official  
capacity as member of Common Council  
of Durkirk

JTE

NAACP, et al

Deft.

Closed

Wisniewski, Stanley

Div. 1837

Plff.

Wisniewski, Walter

~~Civ.~~  
Civ. 577

Deft  
WISORI, C.O.

Civ-82-306B(E)

Pltf Milton Payne

Pfff.

Closed (2)

Wissenfeld, Jacob

Civ. 9712



PH f.

Closed

Wissenfeld, Jacob

Civ. 7819

Closed 7875

Closed 7980

Closed 8077

Closed 8254

Closed 8898

Closed 9047

9201

Deft.

CHARLES H. WISSERMAN CO.

Closed Civ. 11,101

Deft.

WISSMAN, William J.

Misc.Civ.76-67

Deft.

Closed

Wiswall, Frank L.

Civ. 4609

4610

Piff.

WITCHER, Leroy

Closed Civ. 10,564

Closed 10,993

Plff.  
WITCHER, Leroy X.

Closed  
Civ. 10,584

Plff.

Witcher, Geadys Louise

Closed

Civ. 3344

Pltf  
WITCO CHEMICAL CORPORATION

Misc Civ 83-9

Deft  
PEACHTREE DOORS, INC. & MOBAY CHEM. CORP



Closed

Deft.

Witherell, Anna C.

Div. 1290

Pltf.

WITHEREL, Carl Robert

Closed Civ-1972-188

Deft.

WITHERLY, Galen F.

Closed Civ-1971-399

Pltf.  
WITHERON, Kenneth C.

*Class* Civ-80-973B (C)

The Castle Plant/Medical Products  
Division, Sybron Corporation

Closed

Dept.

Witherow, Robert

Civ. 9820

Plff.

Closed

Witherspoon, Ben

Civ. 3267

Deft.

Withey, Clifford M.

Closed

Civ. 3998

Closed

3999

Closed

4000

Pltf.  
WITHEY, David T.

Civ-1969-102  
Closed Civ-1970-239



Deft.

Withey, Ruth E.

Closed

Civ. 3998

Closed

3999

Closed

4000

Deft.

Withington, George M,

Civ. 6600

Closed

Deft.

Witkop & Holmes Inc.

Civ. 6189

Pltf.

WITKOWSKI, Catherine

Closed Civ-1966-237

Piff.

Closed

M. Witmark & Sons

- Rogers

Civ. 374

Levy

375

Wisniewski

402

Albertson

585

Giambra

618

Zirngibl

619

Celeron

1254

Liddy

1127

Isaacs

8144

Deft.

Witmer, G. Robert

Closed

Civ. 7188

Closed, Civ-75-242

Closed: Civ-75-100

Deft.

Closed

Witmer, John W.

Div. 921

Deft.

Closed

Witnauer, Howard

Civ. 3200



Dept.

~~Civ.~~

Witnauer, Howard E.

Civ. 5876

Plff.

WITT, James

Closed

Civ. 10,425

Plff. . . . .

Witt, Lena M. . . . .

Closed

Civ. 3344

Deft

WITT, LEONARD

Closed

Civ-75-168

Closed Civ-77-708

Deft.

WITTAKER COMMUNITY DEVELOPMENT<sub>10586</sub>Civ-1972-492  
CORPORATION

Pltf.

WITTE, Kenneth W.

ClosedCiv-1973-301

Pltf.

THE WITTEMANN COMPANY, INC. closed Civ-1970-157

Deft.

Closed

Wittenberg, Abraham

Civ. 2353



Pltf.

WITTENBERG, Ruth A.

Closed Civ-76-605

JTE

Pltf.

WITTER, Carolyn & James

Closed

Civ-81-283E

Ramada Inn - Old Town & 1

Pltf

WITTER, David R.

Civ-81-919B(E)

Deft: S. M. Flickinger Co., Inc.

Pltf.

WITTER, Nancy M.

Civ-81-919B(E)

Deft. S. M. Flickinger Co., Inc.

Deft.

Class

Witter, Ray E.

Civ. 4655

Plff.

Wittkofski, Joseph N.

Closed

Civ. 1650

Closed

Plff.

Wittmack, Helen M.  
A  
^

Civ. 9952

Deft.  
WITTMAN, George

Closed Civ-1967-154



Closed

Plff.

Wittman, William

Civ. 3459

Plff.

Wittmann, Joseph

Civ. 3235

Pltf.

WITTMANN, Lawrence

Class Civ-74-548

Dept.

Wittmeyer, Albert N.

Class

Div. 115

Dept.

~~Class~~

Wittmeyer, Frances or Francis

Civ. 115

Closed

Plff.

Wittmeyer Trucking Co. Inc.

Civ. 8904

Closed

Plff.

Witucki, Joe

Civ. 3459

Pfff.

Witulski, Bronislaus

Civ. 3235



Plff.

Closed

Witulski, Mary Morawski

Civ. 3373

Deft.

WITZ, John, Deputy U.S.  
Marshal

JTC

Civ-80-408

Douglas E. Lee

Closed

Deft.

Wixson, Bertha E.

Civ. 1171

Closed  
Closed

Deft.

Wixson, Elba R.

Civ. 1171

Deft.

Closed 7

Wixon, Harriet Isabelle

Div. 668

DEFT

CIVIL 81-634C

WIXSON, Lauren

Ellis Clanton aka Clay Williams

Deft.

Closed

Wixson, Peroy R.

Civ. 1171

Deft  
WIZARD

Civ-81-1059BC

Pltf Norman R. Mitchell



Pltf.

WIZARD GAUGE, INC.

Case# Civ-76-564

DEFT

CIVIL 81-441C

WIZIOREK, Officer, Attica

Salih Abdallah

Dept.

W. J. R. Corp.

Civ. 6288

Pltf.

W & K PUBLISHING CORP.

Closed

Civ. 11,217

Deft.

Wladis, Gus

Closed Civ. 2288

Deft.

WŁODARCZYK, S.

Closed Civ-1970-428

Deft.

Wloderczyk, Stanley

Closed

Civ. 3932

Deft.

CIV-80-360

WLODAREK, Florian - ind. & in official  
capacity as members of Common Council  
of Dunkirk

JTE

NAACP, et al



Pltf.

WLODYKA, John

Case Civ-77-240

Pltf.

WLOSINSKI, James M.

Closed Civ-1970-25

Closed

Dept.

W. M. Storage Corp. - Brown

Div. 1346

1502

Plff.

Closed

Woburn Degreasing Co. of N. J. Civ. 452

Plff.

Wodowski, William A. Jr.

Closed

Civ. 7365

Deft.  
WODZINSKI, Melvin D.

Civ-1968-385

Pltf.  
WOELFLE, Ronald G.

Closed Civ-1972-343

Plff. ...

Woffard, Francis

Closed *st*

Civ. 3373



Pltf.

WOFFORD, Junior

Closed Civ-78-827

Plff.

Wofford, W. A.

Class

Civ. 3344

Pltf.  
WOHFEIL, Daniel J.

Civ-82-205C

Deft. United States

Plff.

Closed

Wohl, William J.

Civ. 6595

Deft.

Closed

Wohlers, Clarence

Div. 1797

Plff.

Closed

Wohlfahrt, Jacob A.

Civ. 9053

Pltf.

WOITYRA, Patricia C.

Closed Civ-1973-432

Pltf.

WOJCIECHOWSKI, Roman T. Closed Civ-1970-433



PLTF

CIVIL 81-677C

WOJCIECHOWSKI, Ronald S.

James Cunningham, Commissioner of Police  
Kenneth Kennedy, Chief, Vice Bureau  
Edward Cosgrove, D.A. Erie Cty  
Robert Abrams, Atty Gen, NYS

DEFT

Closed CIVIL 80-344 E

WOJCIESZEK, Kenneth L.

Frank J. Leofsky

Deft.  
WOJCIK, C.

Closed Civ-1970-428

Deft.

WOJCIK, James R.

Closed Civ-1971-319

Deft.

WOJICK, Michael P.

Civ-77-135

closed

Plff.

Wojnarek, John

Civ. 3459



~~33~~ Closed

Plff.

Wojnerak, Anthony

Civ. 3459



Plff.

Closed

Wojtasik, Edward F.

Civ. 5140



Plff.

Closed

Wojtaszczyk, Steve

Civ. 6319

Plff.

Civ. 6319

Wojtaszczyk, Victoria

Civ. 6319

Plff.

Closed

Wojtaszek, Valentine

Civ. 8665

Deft.

Class

Wojtiuk, Warnawa

Civ. 5407

Deft.

WOLANSKE, Gary

Closed Civ-1971-438

Plff.

Closed

Wolanske, George

Civ. 3373

Deft.

Closed

Wolcott Coop G. L. F. Service Inc .

Civ. 9925

Deft  
WOLCOTT, Doug  
Maintenance Supervisor

Civ-82-79B(E)

Pltf Richard Gaskin



Pltf.

WOLCOTT, Joel S.

Civ-77-597

Civ-77-598

Closed

Deft.

WOLCOTT-RED CREEK PENNYSAVER,  
INC.

Civ-82-140C

Pltf. United States of America

Deft.  
WOLF, Albert

Closed Civ-1972-42

Plff.

Closed

Wolf, Arthur

Civ. 6623

Plff.

Closed

Wolf, Blanche

Div. 8700

Plff.

Wolf, Oliment J.

Civ. 3235

Deft.

Wolf, Frank

Closed 3

Civ. 1428

Closed

Deft.

Wolf, Helen M.

Civ. 4209



Deft.

Closed

Wolf, Herman

Civ. 9635

Plff.

010802

Wolf, Irving

Civ. 6623

Pltf.  
WOLF, JAMES

110800 Civ-75-219

Pltf.  
WOLF, John

Civ-80-874C

Deft. The City of Buffalo, et al.

Deft.

WOLF, Norman J. (Judge)

Civ-79-929

Closed

Deft.

Wolf, Paul J.

Civ. 4209

Pltf.

WOLF, Richard A.

~~Closed~~ Civ-76-152

Plff.

~~closed~~

Wolf, Sr., Richard D.

Civ. 10,096



Plff.

Wolf, Vincent A.

Civ. 3235

Deft  
WOLF, Wallace J., Jr. Esq.

Misc Civ 82-58B(C)

Pltf Wm. R. Schrimmer, Special Agent IRS & 1

Deft

*Closed*

CIV 80-136 *B*

WOLFE, Harold & Molly

USA

Deft.

WOLFE, Harold L.

Case Civ-78-207

Class

Dept.

Wolfe, James L.

Civ. 5477

Class

Plff.

Wolfe, John A.

Div. 564

Pltf.  
WOLFE, Mark G.

Closed Civ. 11,249

Deft.

WOLFE, Molly S.

Closed Civ-78-207



Deft.

WOLFE, Robert

Civ-79-894

Pltf.

WOLFE, Ronald L.

Closed

Civ-1968-190

Deft.

WOLFE, Rabbi Shabsai

Civ-79-607

DEFT

CIVIL 81-949E

WOLFF, <sup>D.P.</sup> Sgt., Attica Corr. Facility

Donald Jermosen

DEFT

CIVIL 82-311E

WOLFF, D.R.

Donald Jermosen

DEFT

CIVIL 81-293C

WOLFF, Donald B.

Gerald M. Jackson

Deft  
WOLFF, Donald R.

Civ-1059BC

Pltf Norman R. Mitchell

Pltf.

Wolff, Karl

V  
Civ. 78-335



Deft.

Wolff Machine Co. Inc.

Closed

Civ. 2493

Deft.  
WOLFF, Marvin R.

Closed Civ-1971-153

Deft.  
WOLFF, Sergeant

Civ-81-91E

Saifuallah Islam Ifill

Deft.

WOLFF, Sergeant

Civ-79-694

Plff.

Closed

Wolff, Stephen

Civ. 3373

Deft.

WOLFGANG, Michael

Closed Civ-75-75

Deft.

Closed

Wolfram, Margaret

Civ. 4493

Deft

WOLFLEY, Daniel

~~Closed~~ Civ-79-224



Deft.

Closed

Wolford, Lola E.

Cir 1288

Deft.

WOLFORD, James H.

Closed

Civ. 11,374

Pltf.

WOLFORD, Michael, Apprenticeship  
Trust Fund (P.D.C. No. 4)

*JTE*

Civ-80-406

Millwork Services, Inc.

Pltf.

WOLFORD, Michael, Trustee

Case#iv-80-1452

Domino Painting, Inc.

Deft.

Closed

Wolfsheim & Sachs, Inc.

Civ. 1357

Plff.

Wolfson, Barney

Closed

Civ. 8998

Closed

Civ-1967-99

Civ-1967-162

Closed

Civ-1968-322

PLff.

Wolkenstein, Edward A.

Closed

Civ. 8875

Pltf.

WOLKENSTEIN, Gloria

Civ-77-618



Flff.

Closed

Wolkiewioz, Rozalija

Civ. 3373

Closed

Plff.

Wolis, Maxwell

Civ. 3459

Closed

Deft.

Wolkind, Edward H.

Civ. 1473

Closed.

Deft.

Wollensak Optical Co. Heiland Civ. 6172  
Closed Lyon Civ. 6135

Pltf.

Misc.Civ.82-130T

Wollin, Goesta, Ericson, David B.,  
Roger L. Zaunere, Snow Machine, Inc.  
Boyne Mountin Lodge, Inc.

Deft.

ZemelBros, Inc. & Est. of Lousi Zemel

Closed

Plff.

Wolney, Victor

Civ. 4668

Pltf.  
WOLOSHIN, Jocelyne

Civ-81-976C

Deft. Richardson-Merrell Inc. now known as  
Merrell Dow Pharmaceuticals Inc.

Plff.

Closed

Woloshin, Max

Civ. 8005  
Closed 8040



Pltf.  
WOLOSHIN, William

Civ-81-976C

Deft. Richardson-Merrell Inc. now known as  
Merrell Dow Pharmaceuticals Inc.

Deft.

WOLOSZYN, Michael H.

Closed Civ-1972-366

Deft.

WOLOSZYN, Norman E.

Closed Civ-80-101 E

George Fendinger

PLTF

Closed CIVIL 80-526C

WOLOSZYN, Paul, etc.

Hugh Carey, Gov. State of N.Y.  
James E. Introne, Comm, Ofc of Retardation  
Howard Miller, Dir., Div of Bdgt

Deft.

WOLROD, Myrtle R.

Closed Civ. 10,508

Plff.

Class

Wolski, Boleslaw

Civ. 5869

Def't

MISC CIV 85-10

WOLSTENHOLME, Mary Jane

Plt'f Russell D. Etherton

Pltf.  
WOLTER, James N.

Civ-82-196C

Deft. Exchange Oil & Gas, Inc. & 1



Pltf.

WOLTERS, Arthur J.

Closed Civ-78-533

Pltf.

WOLVERINE ALLOYS, INC.

ClosedCiv-1973-260

Plff.

Closed

Womack, Chas. N.

Civ. 3344

Deft.

WOMAN'S CHRISTIAN ASSOCIATION  
OF JAMESTOWN

Closed

Civ. 11,749

PLTF

CIVIL 80-1041C

WOMBLE, Douglas

Doris Bryon, a/k/a Dorothy Byron  
aka Doris Mallard; John Mallard; Wilbert  
Holliman; S.M. Height; Freddie Vickers &  
Luther Dean

Pltf.  
WOMELDORF, INC.

Closed Civ-1970-213

Deft.

WOMEN'S APPAREL

100-50000 Civ-75-222

Deft.

WOMANS CHRISTIAN ASSOCIATION  
OF JAMESTOWN

Police Civ-78-14



Deft.

WOMEN'S CLOTHING

Closed Civ-75-232

Deft.

WOMEN'S COATS, (25)

Closed Civ-75-21

**Pltf.**

**WOMEN'S INTERNATIONAL LEAGUE closed Civ-1970-42  
FOR PEACE AND FREEDOM (WILPF),  
BUFFALO CHAPTER**

Deft.

Wonder Shop

\* Closed

Div. 2286

Plff.

Closed

Wonderland Music Co.

Civ. 6944

Closed,

Plff.

Wondoloski, Jerome J.

Civ. 7906

Closed

Deft.

Wondolowski, Jerome J.

Civ. 7906

Pltf:  
WONG, Ah Mai

Case#

Civ. 11,356



Deft.

WONNACOTT, Frederick J.

Close&Civ-74-232

Deft.

WOOD, Sergeant

~~Civ~~ Civ-78-612

Deft.

Wood, Arthur R.

Closed

Civ. 1162

Deft.

Wood & Brooks Co.

~~C17~~ <sup>Class</sup> 3322

Pltf.

WOOD, C. Gerald

Close@iv-74-388

Dept.

Wood

Charles S. Wood & Co.

Civ. 6649

File Closed

Deft.

---

Wood, Daniel G.

Div. 422

Pltf.

WOOD, David S., Executor of the  
Last Will and Testament of  
Stanley C. Wood, Deceased

Civ-80-831B

Greyhound Lines, Inc.

Greyhound Retirement & Disability Trust



Plff.

Closed

Wood, Erma A.

Civ. 6685

Deft.  
WOOD, Frank N.

Civ-80-832B

*Closed*

U.S.A.

Closed

Plff.

Wood, Gerald B.

Civ. 1795

Deft.

WOOD, Herbert

Misc.Civ.78-35

Def't.

WOOD, Herman

Civ-79-289

617

Deft.

Wood, Howard E.

617. 1379

Dept.

Wood, Isabella

Div. 2085

Dept.

Wood, J.

Civ. 1496



Closed

Deft.

J. B. Wood Realty Co.

Civ. 1545

*Closed*

CIV 80-96 C

Deft

WOOD, Hon. Judge  
(Supreme Court-Westchester County)

Joseph Braffman

Deft.  
WOOD, Kenneth E.

Closed Civ-77-523

Pltf.

WOOD, Margaret

Closed Civ-76-539

Pltf.

WOOD, Michael R., individually  
and d/b/a NATIONAL PHOTO SERVICES

CLOSED

Civ-80-1030B

Santa Barbara Chamber of Commerce, Inc.  
etc., et al

Plff.

Closed

Wood, Orley V.

Civ. 6685

Pltf.

WOOD, Raymond

Closed Civ-1971-586

Deft.

Closed

Wood, Raymond W.

Civ. 4861



Deft.  
WOOD, Richmond A.

Closed Civ-80-640E

United States of America

Deft.

WOOD, Robert

Closed Civ-1969-454

WOOD, Robert F.

Misc.Civ. 82-132

deft.

U.S.A.

Pltf.

Deft.  
WOOD, Robert F.

Closed Civ-1966-249  
Misc.Civ.77-108  
Misc.Civ.78-145

Pltf.  
WOOD, Robert F.

Civ-80-919B

Robert A. Kolb, Jr.  
Enid Kolb

Def't.

WOOD, Robert W.

Misc.Civ.77-82

Deft.  
WOOD, Ruby

Closed Civ-80-343C

United States of America

Blond

Dept.

Wood, Ruth M.

Civ. 1379



Defy.

Closed

Wood, Stella M.

Civ. 4861

Plff.

Closed

Wood, WilliamJ.

Civ. 3344

Pltf.  
WOOD, William W.

Closed  
Civ. 10,707

Plff.

Woodall, Clayton B.

Civ. 3235

Closed

Plff.

Woodall, Mathew

Civ. 3344

Class

Dept.

Woodams, Alton D.

Civ. 6725

Closed

Deft.

Woodard, Gora E.

01v. 549

Plff.

Woodard, Kenton F.

Closed

Civ. 10163



Closed

Deft.

Woodard, Leon E.

Div. 549

Deft.

Woodard, Mary E.

Closed

Civ. 6647

Plff.

Closed

Woodard, Richard

Civ. 5360

Deft.

Closed

Woodarek, Joseph

Civ. 1320

Deft.

Woodarek, Mary

Closed

Civ. 1320

Plff.

Woodcock, Fred

Closed

Civ. 3623

MISC CIV 84-102

WOODEN NICKLE, INC. of OLEAN  
d/b/a BRASS BALLOON

IN THE MATTER OF TAX INDEBTEDNESS

In the matter of  
WOODEN NICHEL INC. OF OLEAN

Misc Civ 83-19



Deft.

Closed

Wooden Nickel Lounge of Olean

Civ-81-381E

Wow & Flutter Music, et al.

Deft.

Classical

Woodfork, Virgil W.

Civ. 9521

Deft.

Closed

Woodham, Robert R.

Civ. 6765

Deft.

WOODHEAD, Albert

1960 Civ-74-377

Closed

Deft.

---

Woodhull G. L. F. Inc.

Civ. 8333

Deft.  
WOODHULL, William

Civ-80-970B

B-79-237

John B. Lawless, as Trustee for  
Stop-N-Go of Elmira, Inc.

Deft.

Woodland, Lawrence A.

Closed

Civ. 9223

10777

9458

Closed

Civ-1973-574

Deft.

Closed

Woodland, Mary M.

Civ. 9458



Closed

Dept.

Woodlawn Open Air Market

Div. 2439

Deft.

WOODLEY, J

Closed Civ-1973-311

Plff.

Woodring, Oscar H.

Closed

Civ. 8723

Plff.

Class

Woodrow, Elizabeth

Civ. 5265

Deft.  
WOODRUFF, Gilbert R.

closed  
Civ-1968-159

Pltf.

WOODRUFF, Jo Lee James

closed

Civ-1972-302

Deft.  
WOODRUFF, Linda J.

Closed  
Civ-1968-159

Dept.

Closed

Woodruff, Nettie

Civ. 3008



Deft.

Closed

Woodruff, R. E.

Civ. 310

329

604

Deft.

Woodruff, Robert E.

Civ. 514

Perrin

733

Johnson

738

Pltf.

WOODS, Calvin

Case#Civ-77-136

DEFT.  
WOODS, CHARLES A.

Closed CIV. 79-1488

Pltf.

Woods, Donald G.

LABOR Civ. 78-482

PLTF

CIVIL 80-528C

WOODS, Edwin R.

Pension Benefit Guaranty Corp

Closed

Plff.

Woods, Elizabeth R.

Civ. 3344

Deft.  
WOODS, Eloise

~~Closed~~ Civ-79-931E



Deft..

Woods, Eva

Closed

Civ. 4419

MISC CIV 85-156

DEFTS

WOODS, James H. and  
WELTY, Allan E.

Deposition Notice  
(Middle Dist. of Florida)

Pltfs Charles W. Palmer & 1

Deft.  
WOODS, K. W.

Civ-82-292C

Pltf. Robert Paul DeMaio

Closed

Plff.

Woods, Johnnie Mae

Civ. 3373

Pltf.  
WOODS, LaVerne J.

Civ-1966-129 Closed

Deft.

WOODS, OVIATT, GILMAN, STURMAN  
& CLARKE

CIV-80-485B

Cook, Wetzel etc.

(16)

Plff.

Woods, Tigo E.

-Miller

*Class*

Civ. 4123

## Plff.

Woods, Tighe E.	Robson	Closed	Civ.	4107
	Czepinski			4109
	Dunn	Closed		4110
	Lafler	Closed		4115
	Loria			4116
	Iocolano			4117
	Battaglia	Closed		4118
	Willett	Closed		4119



## Plff.

Woods, Tighe E.	Morana <sup>Closed</sup>	Civ. 4081
	Baker <sup>Closed</sup>	4082
	Grage <sup>Closed</sup>	4085
	Janowski <sup>Closed</sup>	4086
	Ciampoli <sup>Closed</sup>	4092
	Stoltz <sup>Closed</sup>	4104
	Goodman	4105
	Sigl <sup>Closed</sup>	4106

## Plff.

Woods, Tighe E.	Etzel	Closed City.	4060
	Swartz	Closed	4061
	Laughton	Closed	4064
	Floyd	Closed	4065
	Jones	Closed	4071
	Vona	Closed	4076
	Telech		4077
	Bonhurst	Closed	4078

(12)

Plff.

Woods, Tighe E.

Gentile

Civ. 4043

Closed

Whitacre

4044

Closed

Bastado

Closed

4045

Comrado

Closed

4046

Tise

Closed

4047

Inzina

4048

Blowers

Closed

4049

(11)

Plff.

Woods, Tighe E. -	Bester	Civ.	<del>4007</del>
	Lamarco	Closed	4010
	Brown	Closed	4011
	Hale	Closed	4012
	Scalisi	Closed	4018
	Duffy	Closed	4019
	Stein	Closed	4024
	Conley	Closed	4030
	Boccardo	Closed	4031

## Plff.

Woods, Tighe E.	- Sasso	Closed	Civ.	3992
	Silbergeld	Closed		3986
	Bartolomeo	Closed		3989
				3995
	Cronen	Closed		3996
	Polizze	Closed		4001
		Closed		4002
	Geeling			4007
	Aceto	Closed		
	Barter	Closed		

## Plff.

Woods, Tighe E.	Maurer	Closed	Civ. 3962
	McEniry	Closed	3963
	Stayner	Closed	3964
	Diamond	Closed	3966
	Raspo	Closed	3967
	Gross	Closed	3968
	Easton	Closed	3971
	Ippolito	Closed	3981

(8)

Plff.

Woods, Tighe E.

Reiter <sup>Closed</sup> Civ. 3950Jansen <sup>Closed</sup> 3951Steen <sup>Closed</sup> 3955McCarthy <sup>Closed</sup> 3957Burton <sup>Closed</sup> 3958Hirtreiter <sup>Closed</sup> 3959Beetow <sup>Closed</sup> 3960

(7)

Plff.

Woods, Tighe E.	- Powers	Closed	Civ. 3912
	Koetz	Closed	3918
	Munson	Closed	3922
	Trent	Closed	3923
	Pullman Ave	Closed	3928
	White	Closed	3939
	Granger	Closed	3942



## Plff.

Woods, Tighe E.	- Palka Closed	Civ. 3900
	Powers	Closed 3901
	Rapp	Closed 3903
	LiBrize	Closed 3907
	Garrasi	Closed 3908
	Schultz	Closed 3909
	Nacca	Closed 3910
	Smolarek	Closed 3911

Plff.

Closed

Woods, Tighe E,

Giarratano

Civ. 3849

Winer

3864

Closed

Furnia

3869

Corlis

3872

Closed

Helda

3875

Closed

Froelich

3887

Closed

Katrein

3891

Closed

Cintra Realty

3892

(4)

Plff.

Woods, Tighe E.	-	Schumaker	Closed	Civ. 3798
		Hammer	Closed	3800
		DeMarco	Closed	3805
		Kierecki	Closed	3815
		Etter		3816
		Freedman	Closed	3822
		Servilo	Closed	3828

Plff.

Woods, Tighe E. -	Kemmett	Closed	Civ. 3765
	Schweder	Closed	3766
	Nairn	Closed	3770
	Markese	Closed	3772
	Jasnau		3773
	Chirello	Closed	3776
	Fazzari	Closed	3782
	Chievaroli	Closed	3794

(2)

Plff.

Woods, Tighe E.

Garr Civ. 3687

Schilling Closed 3702

Runyan Closed 3710

Knight Closed 3713

Croce 3729

Cassorla Closed 3749

Pastorella Closed 3759

Gurger Closed 3761

Plff.

Closed

Woods, Tighe E.-	Faulkner	Civ. 3642
	Margrander	Closed 3650
	White	Closed 3664
	Rapp,	Closed 3665
	Johnson	Closed 3666
	Griffin	3681
	Howlett	Closed 3684

Deft.

WOODSON, Albert L.

03-77-88

Civ-77-88

Pltf.

WOODSON, CHARLIE

Civ-75-198



Deft.

WOODSTOCK, Charles

Civ. 11,508

Dept.

Woodward, Donald

Class

Civ. 5763

Deft.

WOODWARD, Edward J.

Civ. 11,636

Deft.

Woodward, J. Benjamin

Civ. 7952

Deft.

Woodward, Louis C.

Civ. 6492

Dept.

Woodward, Herritt

Closed

Div. 3385

Deft.

Closed v

Woodward, Robert E.

Civ. 956

Closed

Deft.

Woodworth, John I.

Civ, 6288





Pltf.

WOODWORTH, Louie

Civ-75-538

Deft.

Woodworth, William H.

Closed <sup>13</sup><sub>33</sub>

Civ. 1689

Closed 2336

Deft.

WOOLF, Seargent

Civ-81-595E

Pltf: Joseph Rivera

Deft.

WOOLIEVER, Robert (1st Lt.) Closed Civ-1970-423

Pltf.

WOOLNOUGH MUSIC

Closed Civ-75-329

Plff.

Closed

Wooster, Kenneth

Civ. 6101

Pltf.

WOOTEN, Wesley C.

Closed Civ-1971-446

DEPT.

WORD MUSIC INC.

Closed CIV. 78-750



Plff.

Worden, Martha L.  
..

Closed

Civ. 3373

Closed

Plff.

Worden, Raymond

Civ. 3459

Plff.

Worden, Wm.

4  
15  
Closed

Civ. 3459

Deft

Civ-82-221B(C)

WORK BOOK CHILDCRAFT INTERNATIONAL, INC.

PltF

USA

Deft.

WORK INCENTIVE PROGRAM

Closed Civ-1972-356

Deft.

Workman's Compensation of the  
New York State

Civ-80-39

Andrew L. Gaeta

Deft.

WORKMEN'S COMP. BOARD

Case Civ-1968-138

Deft.

Workmans Compensation Board  
of the State of New York

Civ-80-199

U.S.A.



Deft.  
WORKMEN'S COMPENSATION BOARD OF THE *Closed*  
STATE OF NEW YORK Civ-77-478

*AP/2*

Deft.

WORKS, Ronald

Closed Civ-75-303

Deft.

WORLD PUBLISHING CO., INC.

Civ-76-169

Dept.

WORLD SHIPPING INC.

Closed Civ-75-510

Closed Civ-75-511

Pltf.  
WORLD, Walter

Civ-1966-17 Closed  
Civ-1966-202 Closed  
Civ-1968-231 Closed

Dept.

WORLDWIDE AUTOMOBILES CORP.

610762 Civil

9235

DEFT.  
WORLD WIDE TIRE, INC.

Close Civ-77-447

PLTF

CIVIL 82-234E

WORLET, King J.

Bob Bean, Union Rep, Ford, Local 897UAW  
Ken Cook, " " "



Plff.

Closed

Worley, Charles T.

Civ. 2786

Pltf.

WORLEY, H.

Civ-76-163

Deft.

WORMER, Donald A. MD

closed

Civ-1973-519

Deft.

WORSFOLD, Bessie K.

Closed

Civ. 10,890

Dept.

Class 7

Worster, David B.

Civ. 5353

5354

Deft.

WORSTER MOTOR LINES, INC.

Closed

Civ. 10,531

11,455

11,456

Civ-1967-245

C1544

Deft.

Worster Motor Lines - E. Porlage - Civ. 5314

Etta " 5315

" " 5353

Edward " 5354

Deft.

WORTH, CORRECTION OFFICER

Civ-76-78



pltf

WORTHY Daisy

Closed Civ 79-318 E

Deft.

Worth, Raymond

Closed

Civ. 3698

Deft.

WORTHEN, Freddie J.

Closed Civ-1973-303

Defts

MISC CIV 84-64

WORTHINGTON COMPRESSORS, INC., et al

Pltf City of Starke, A Florida municipal  
corporation

Deft.

WORTHINGTON COMPRESSORS, INC.

Misc.Civ77-113

Defts

MISC CIV 84-64

WORTHINGTON CORPORATION, et al

Pltf City of Starke, A Florida municipal  
corporation

Daft.

Warthington Corp.

Closed

Civ. 10,020

Pltf.

WORTHINGTON-CEI INCORPORATED

ClosedCiv-74-43



Deft

MISC CIV 83-78

WORTHINGTON COMPRESSOR PACKAGERS  
INTERNATIONAL, INC. & 1

d/b/a Southern Engine & Pump Co.

Pltf Iranian Oil Services, Ltd.

Deft.

Closed

Worthington Pump & Machinery Corp. -Civ. 3284

Plff.

62004

Wosky, Edward

Civ. 8306

Flff.

216954

Wosky, Emma

Civ. 8306

PLTF

CIVIL 81-381E

WOW and FLUTTER

Wooden Nickel Lounge of Olean

Pltf

WOW and FLUTTER MUSIC, et al

Civ-82-33B(E)

Deft Len's Tom Jones Tavern & Len Cipriana

Pltf.

WOYTAS, Ellen

Closed CIV-80-412 B

Irene McKinney

Elmira Star Gazette

HPB

Pltf.  
WOYTAS, Joseph J.

Closed CIV-80-412 B

HPB

Irene McKinney  
Elmira Star Gazette



Deft.

Closed

Wozniak, Genevieve

Civ. 5989

1

Deft.

WOZNIAK, Joseph M.

Closed Civ-74-77

Closed

Plff.

Wozniak, Mary A.

Civ. 3373

Deft.

Class

Wozniak, Richard

Civ. 5989

TOLOSD

Deft.

Wozniak, Richard G.

Civ. 7800



Plff.

Wozniak, Stanley S.

Div. 3235

Closed

Plff.

Wozniak, Gertrude A.

Div. 3373

Def't.  
WRAZIN, Jane T.

Classif

Civ-1968-362



Deft.

Closed

Wrazin, Joseph M.

Civ. 9001

Civ-1968-362

Dept.

Brazin & Wilson

Closed

Civ. 9001

Plff.

Wray, Lawrence

Civ. 3289

Pltf.

WREN, Richard

Civ-75-364

Deft.  
WRENN, Edward J., Jr.

Closed CIV-80-466B

USA

Beft.

WRENN, Karla D.

Classified CIV-80-466B

USA

Deft.  
WRESS, Joyce

Closed Civ. 10,792

Dept.

---

Wright, Alexander J.

Div. 999



DEFT

CIVIL 81-517C

Wright and KREMERS, INC.

USA for use & benefit of Fidelity & Deposit  
Co of Maryland

Deft.  
WRIGHT, Arnold

~~Closed~~ Civ-79-855 *JTE*

Deft.  
WRIGHT, Benjamin

Closed Civ-80-81 B

U.S.A.

Deft.

WRIGHT, Charles

Closed Civ-76-404

Pltf.

WRIGHT, Charles James

Closed Civ-76-411

Pltf.

WRIGHT COMPONENTS, INC. Closed

Civ-1970-98

Deft.  
WRIGHT, Daniel

Civ-80-149 B  
(E)

Wayne Guthrie

Pltf.  
WRIGHT, David

Civ-1969-39

Closed

Closed

Civ-1969-404



Deft.  
WRIGHT, Dennison

Closed Civ-1972-33

Deft.

WRIGHT, Donald W.

U.S. Civ-78-13

Deft.

WRIGHT, Dorothy

Closed Civ-76-404

Dept.

Closed

Wright, Edna M.

Civ. 6233

6234

USA

11,324

USA

11,325

Plff.

Closed

Wright, Edward H.

Civ. 9770

Pltf.

WRIGHT, Elaine B.

Closed Civ-75-302

Deft.

Closed

Wright, Eleanor D.

Civ. 4937

Plff.

Closed

Wright Electric Co. Inc.

Civ. 3879



Dept.

Class

Wright, Fay

Civ/ 5837

Pltf.

WRIGHT, Fleming

Closed Civ-1971-470

Closed Civ-1972-249

Pltf.

WRIGHT, Flemming

ClosedCiv-1973-49

Plff.

Wright, Francis

Closed

Civ. 10244

Dept.

Closed

Wright, Francis

Civ. 6233

6234

USAClosed 11,324

USA Closed 11,325

Deft.

Wright, Gladys M.

Closed

Div. 1693

Deft.

WRIGHT, Gordon

Civ-77-135

Plff.

Closed

Wright, Harriet A.

Civ. 10,102



Plff.

Closed 7

Wright, Henry B.

Civ. 3677

Deft.

WRIGHT, J., Jr.

Closed Civ-76-298

Deft  
WRIGHT, Jack, et al

Civ-82-171BE

Pltf James Ruscitto

Plaintiff

WRIGHT, James

Closed

Civ. -1968-254

Deft.

WRIGHT, James V.

Case Civ-76-281

Pltf.

WRIGHT, Jimmie Lee

Case Civ-74-197

Pltf.

WRIGHT, Joel

Closed Civ-74-381

Plff.  
WRIGHT, John D. Jr.

Closed Civ. 10,429



Ptff.  
WRIGHT, John H.

Closed Civ-1969-174

Deft.  
WRIGHT, John T.

Closed Civ-79-362

Deft.

Wright, John T.

Civ. 78-450

Closed

Dept.

Wright, Katherine

Div. 2397

Plf.

Wright, Kenneth

Closed Civ. 78-356 e

Closed 78-368 e

Deft.

WRIGHT & KREMERS, INC.

Closed Civ-76-56

Pltf.  
WRIGHT & KREMERS, INC.

ClosedCiv-78-884

Deft.  
WRIGHT & KREMERS, INC.

Closed Civ-75-279



DEFT

Closed

CIVIL 81-517C

WRIGHT & KREMERS, INC.

U.S.A. for the use & Benefit of Fidelity  
& Deposit Co of Maryland

Plff.

Wright, LaVerne E.

Closed

Civ. 5533

~~Closed~~ 9889

Closed 11,887

Deft.

WRIGHT, Leonia

Closed

Civ-1969-402

Pltf.  
WRIGHT, Leon

Closed Civ-1971-364

Dept.

Wright, Leon E.

Closed '11

Div. 1693

Deft.  
WRIGHT, Lydia T.

Closed Civ. 11,546

Deft.

Wright, Marie

Class

Civ. 5837

Plff.

Wright, Marjorie P.

Closed

Civ. 3373



Plff.

\* Closed

Wright, Jr., Martin J.

Civ. 1788

Pltf.

WRIGHT, Martin J.

*Closed*

Civ. 10629

Dept.

Closed

Wright, Mary M.

Div. 1282

Pltf.

WRIGHT, Mayme

Closed Civ-1972-394

Pltf.

WRIGHT, Melvin

ClosedCiv-74-82

Pltf.

WRIGHT, Michael

Civ-79-289

PLTF

CIVIL 82-230E

WRIGHT, Michael T.

Kenneth J. Braun

PLTF

CIVIL 81-900E

WRIGHT, Myron

Thomas Coughlin  
Harold J. Smith  
Dep. Supt. Dodge  
John Doe



Closed

Deft.

Wright, Nettie L.

Div. 1693

Closed

Deft.

Wright, Orville

Civ. 4587

Pltf.

WRIGHT, Pearl

Civ-77-88

Deft.

R. G. WRIGHT COMPANY

Closed

Civ-1967-322

Plff.

Closed

R. G. Wright Co. Inc.

Civ. 4027

Dept.

Closed

R. G. Wright Co. Inc.

Civ. 3280

Plff.

Wright, R.J.

Closed

Civ. 3344

ptf

WRIGHT, Raymond T. Jr. **Closed** Civ 79-352  
See BK# 78-1962



Pltf.

WRIGHT, Richard J n/k/a  
Ahmad, Husein Sharrieff

Civ-1973-267

Pltf.  
WRIGHT, Richard J.

Closed Civ-1972-29

WRIGHT, Richard Lynn

Mag. 78 Misc. 23M

CIVIL re penal sentence of Canada,  
however, papers may be found  
in care of Criminal Deputy.

Deft.

WRIGHT, Robert

Closed Civ-76-424

PLTF

Closed CIVIL 81-68C

WRIGHT, Wesley

N.Y.S. Bd of Parole

Plff.

C10B0C

Wright, Robert ..

Civ. 8613

Deft.

Closed

Wright, Robert W.

Civ. 4937

Plff.

Closed

Wright, Wesley

Civ. 7736

8334 ~~Closed~~

8506 closed

8968 closed



Deft.

WRIGHT, Wilbur E.

Closed Civ-74-567

Ptff.

WRIGHT, William E.

Closed Civ-74-464

Deft.

Closed

Wright, William E.

Div. 2397

Pltf.  
WRIGHT, William E.

C  
Civ-80-815E

Janice Cummings, Superintendent,  
Albion Correctional Facility

PLTF

CIVIL 81-538C

WRIGHT, William E.

Janice W. Cummings

Deft.  
WRIGHT, Wilson H.

Closed Civ-1972-357

Deft.

WRIGHTER, Ora

--- Civ-77-88

Pltf.

WROBLEWSKI, Felix

Case/Civ-76-581



Deft  
WROAH, C.O.

Civ-82-257B(E)

Pltf Gaetano Flores

Plff.

"Closed"

Wrotan, Leonard

Civ. 8670



f

DEFT

WRZOS, Theodore

Misc Civ 83-5E

USA + 1

DEFT

MISC CIVIL 82-99E

WRZOS, Theodore

USA + 1

Pltf.  
WUCKICH, Steve

Class Civ. 10,905

Plff.

Wudarski, Edward B/

Civ. 3248

PLTF

CIVIL 81-480C

WUJCIK, Florence A.

USA

PLTF

Closed CIVIL 80-292 JTE

WUJCIK, Florence A.  
(Helen King/co-exec. of Eugene Wujcik estate)

USA & DEPT. OF H.E.W.



Plff.

Closed

Wujek, Thomas

Civ. 9659

Deft.

Wulfekuhler, Louis W.

~~Closed~~

Civ. 9138

Doft.

Closed

Wullenweber, Emily Burckhalter

Civ. 3693

Deft.

Wullich, Roy J.

Civ.-78-331

Pltf

MISC CIV 85-135

WULSIN, Howard E., et al

Deposition Notice  
(Middle Dist of FL  
Tampa Division)

Deft Palmetto Federal Savings & Loan Assoc.

Closed

Deft.

Wunder, Abe

Civ. 1843

Deft.

Closed

Wunder Mattress Co,

Civ. 1843

Deft.  
WUNI INC.

Civ-1971-156



Closed

Dept.

Wunsch, Christine K.

Civ. 1284

Deft.

Closed

Wunsch, Fred W.

Civ. 1231

Deft.

WURLITZER COMPANY

ClosedCiv-1972-324

Closed

Plff.

Rudolph Wurlitzer Co. - McGowan  
Int. Union

Civ. 1340  
5790

Dept.

Closed

Rudolph Wurlitzer Co. -Jandreau Div. 3302

Tompkins 6554

U. S. Closed 7337

Deft.

Closed

Rudolph Wurlitzer Co.

Civ. 1150  
Closed 3302

Plff.

020807

Wurster, Thomas E.

Civ. 7886

Deft.  
WURTH, Gary P.

Closed Civ-1970-464



Deft.  
WURTH, Lucille C.

Closed Civ-1970-464

Plff.

Wurtzel, Herbert

Closed

Div. 3319

Pltf.  
WURZER, Esther

Civ-77-646 B(E)

Pltf.

WURZER, Thomas J.

closed Civ-76-434

Deft.

Musthof, Ernest

Closed

Div. 1634

Deft.

W.W. Trucking

Closed Civ-78-123

Plff.

Wyatt, Fannie

Closed

Civ. 3373

Deft.

WYATT, George E.

Closed Civ-77-88

Closed Civ-77-102C

Closed Civ-77-107



Plff.

WYATT, Mitchell Filmore

closed

Civ. 10,589

Deft.

WYCHE, John

Closed

Civ-76-418

Pltf.

WYCHE, John

Clon<sup>na</sup>Civ-74-234

Dept.

Wycoff, A. R.

Class

Civ. 1060

File.

Closed

Wyers, Thomas H.

Civ. 6953

Deft.

Wygant, Charles

Civ. 1054

Pltf

CIV 80-84

WYLIE DISTRIBUTION & WAREHOUSING, INC.

Consolidated Rail Corp.

DEFT

CIVIL 81-1068E

WYLIE DISTRIBUTION & WAREHOUSING, INC.

Consolidated Rail Corp



Deft.

WYLIE DISTRIBUTION AND  
WAREHOUSING, INC.

Closed Civ-77-429

Pltf.

Wylie, Timothy M.

Closed Civ. 78-451E

Slip

DEFT

CIVIL 81-833E

WYLIE, William P.

USA

Deft.  
WYMAN BROS. INC.

Closed Civ-79-9778

Deft.  
WYMAN, George K.

Closed	Civ-1969-262
Closed	Civ-1969-364
Closed	Civ-1971-306
Closed	Civ-1971-308

Pltf.  
WYMAN, Malcolm

Closed

Civ-1969-184

Plff.

Closed

Wyman, Sam

Civ. 6102

Deft.

Closed

Wymen, Robert

Civ. 3698



Plff.

Closed

Wynens, Charles E.

Div. 3344

Deft.  
WYNER, Edward

Closed Civ-1970-387

Plff.

Closed

Wynn, Herman

Div. 1508

PLTF

CIVIL 82-251E

WYNN, Charlotte

Rita Otterbein

PLTF

CIVIL 80-1100C

Closed

WYNN, Louise

Gerder Service

Plff.

Wynn, Robert

Closeo

Civ. 3344

Closed

Plff.

Wynn, William A.

Civ. 10154

Deft.

Closed civ. 78-415

Wyoming County



Pltf.

COUNTY OF WYOMING,  
NEW YORK

ClosedCiv-1971-172

Deft.

Closed

Wyoming Co.

Civ. 8446

Closed Civ-1969-361

Closed Civ-1970-332

Closed Civ-1970-333

Closed Civ-1972-200

Deft.

Wyoming County Bank,  
Custodian of Records Pertaining  
to William E. Follendorf

Misc. Civ-80-163E

U.S.A. and Robert S. Wawrzyniak

Deft.

Misc Civ-81-216B (C)

WYOMING COUNTY BANK, as Custodian  
of Records Pertaining to  
ANTHONY M. PAGANO

Pltf.: USA

Deft

MiscCiv81-233BC

WYOMING COUNTY BANK

Custodian of Records Pertaining  
to Pagano Refuse, Inc.

Plft USA & 1

Pltf.

WYOMING COUNTY BANK AND  
TRUST COMPANY

Closed Civ-1968-85

Deft.

Closed

Wyoming Co. Bank & Trust Co.

Civ. 9293

Deft.

Wyoming Valley Lumber & Supply Co. Inc.

Civ. 2771



to Closed

Deft.

Wyroski, John B.

Civ. 2968



DEPT.

WYSOCHANSKI, Walter

Civ-1968-61

Plff.

Wysocki, Daniel A.

. Civ. 3235

Closed

Plff.

Wysocki, Louis J.

Div. 3374

Deft.

WYSONG & MILES COMPANY

Class Civ-78-599

Deft.

Closed

Wyszatycki, Leon

Civ. 5643

8102 closed

21  
Closed

Plff.

Wytohe, Florida G.

Civ. 3344

X



MISC CIV 83-54  
Deft  
X-CHANGE NETWORK ONE, A New York  
Corporation

Pltf Interval International, Inc.

Deft  
XYZ CORPORATION

Civ-82-366B(C)

Pltf

USA

Deft  
XYZ CORPORATION et al

Civ-82-331B(C)

Pltf        USA

Deft  
XYZ CORPORATION

Civ-82-267B(C)

Pltf      USA

Deft  
XYZ CORPORATION

Civ-82-265B(C)

Pltf

USA

DEFT

CIVIL 82-263E

XYZ CORPORATION

USA

DEFT

CIVIL 82-254B (E)

XYZ CORPORATION

USA

Deft  
XYZ CORPORATION

Civ-82-225B(C)

Pltf      USA



Deft

XYZ CORPORATION

Civ-82-221B(C)

Ptf USA

DEFT

CIVIL 82-199E

XYZ CORPORATION

USA

Deft  
XYZ CORPORATION

Civ-81-1046B(E)

Pltf USA

DEFT

CIVIL 81-969E

XYZ CORPORATION

USA

Deft.

XYZ CORPORATION

Civ-81-937B(E)

Pltf. U.S.A.

Deft.  
XYZ CORPORATION

Civ-81-337B(E)

Pltf: U.S.A.

Deft.

XYZ CORPORATION

Closed

Civ-81-799B(C)

Pltf U.S.A.

Deft.

XYZ CORPORATION

Civ-81-772B(C)

Pltf. U.S.A.



Deft.

XYZ CORPORATION

Civ-81-738B(E)

Pltf: U.S.A.

Deft.

XYZ CORPORATION

Civ-81-723B(E)

Pltf: U.S.A.

Deft.

XYZ CORPORATION

Closed

Civ-81-576B(C)

Pltf: U.S.A.

Deft.

Civ-81-431B(C)

XYZ CORPORATION

U.S.A.

Deft.

Civ-81-413B(E)

XYZ CORPORATION

U.S.A.

Deft.  
XYZ Corporation

Closed Civ-81-49E

United States of America

Deft.  
XYZ CORPORATION

*closed*

Civ-81-33B (2)

U.S.A.

Deft.  
XYZ CORPORATION

Closed Civ-80-1160B

Closed CIV - 80-354B

U.S.A.



Deft.  
XYZ Corporation

*Closed*  
Civ-80-1153B

United States of America

Deft.  
XYZ CORPORATION

Civ-80-1168B

Closed *Civ-80-1065C*

U.S.A.

Deft.  
XYZ Corporation

Closed Civ-80-1152E

United States of America

deft.

XYZ CORPORATION

~~Closed~~ Civ-79-240

~~Closed~~ Civ-78-795

~~Closed~~ CIV. 78-796

~~Closed~~ CIV. 78-178

~~Closed~~ Civ. 79-149

~~Closed~~

~~Closed~~ Civ-79-209

~~Closed~~ Civ-79-279

~~Closed~~ Civ-79-379

~~Closed~~ Civ-79-448

~~Closed~~ Civ-79-505

~~Closed~~ Civ-79-589

~~Closed~~ Civ-79-538

~~Closed~~ Civ-79-629 E

~~Closed~~ CIV. 79-794

~~Closed~~ Civ-79-810

Deft.  
XYZ CORPORATION

*@/o/c/d.*

Civ-80-1102B

U.S.A.

Deft.  
XYZ Corporation

Closed Civ-80-1080E

United States of America

Deft.

XYZ Corporation

Closed Civ-80-1068E

United States of America

Deft.

XYZ CORPORATION

Closed Civ-80-1031B

U.S.A.



Deft.  
XYZ CORPORATION

Closed Civ-80-1046B

U.S.A.

Deft.

XYZ CORPORATION

~~Closed~~ Civ-80-993B

U.S.A.

Deft.

XYZ CORPORATION

CIVIL Civ-80-630B

U.S.A.

Deft.

XYZ Corporation

Closed Civ-80-136B

U.S.A.

Deft.  
XYZ Corporation

Closed Civ-80-489 E

United States of America

Deft.  
XYZ Corporation

Closed Civ-80-477 E

United States of America

Deft.  
XYZ Corporation

*JTE*  
Closed Civ-80-400

United States of America

Deft.  
XYZ Corporation

JTC  
~~Closed~~ Civ-80-396

United States of America



Deft.  
XYZ Corporation

HPB

Closed CIV-80-363

~~Closed~~ Closed CIV-80-525B

United States of America

Deft.

XYZ Corporation

Closed Civ-79-999

Deft.  
XYZ CORPORATION

Closed Civ-79-669 JTE

Dept.

X-Cel Food Market

Closed

Div. 3033

Classified

Dept.

X-Cel Oil Corp.

Civ. 4177

Pitt.

XEROGRAPHIC COPY SERVICE Closed Civ-1973-42

Deft.

XEROX,

MiscCiv-77-3  
Misc.Civ.77-4  
Misc.Civ.77-5  
Misc.Civ.77-16

Deft  
XEROX CORPORATION

Civ-81-1035B(E)

Pltf Ronald M. Engelbourg



Plft:

XEROX CORPORATION

Closed

Civ-81-992B (E)

Deft: The Mead Corporation  
Mead Digital Systems, Inc. et al

Deft.  
XEROX CORPORATION

Closed CIV-80-454B

Lloyd Durham

Deft.

XEROX CORPORATION

Closed Civ-79-269

Deft.

XEROX CORPORATION

Closed Civ. 10,626

closed 10,732

Closed Civ-1973-42

Closed Civ-74-21B

Misc. Civ. 76-38

Misc. Civ. 76-47

Closed Civ-76-330

Misc. Civ. 76-77

Misc. Civ. 76-90

Misc. Civ. 77-18

Misc. Civ. 77-23

Misc. Civ. 78-11

Closed Civ-78-547

Pltf.

XEROX CORPORATION

Closed Civ-76-140.

Misc. Civ-77-3

Misc. Civ. 77-4

Misc. Civ. 77-5

Misc. Civ. 77-16

Misc. Civ. 77-18

Misc. Civ. 77-23

Misc. Civ. 78-53

Civ. 78-311

Closed Civ. 78-313

Civ-79-417

Pltf.

XPRESSWAY INNS, INC.  
(Bk-75-4288)

Closed Civ-77-78

Deft.

XYZ CORPORATION

Civ-78-264

Deft.  
XYZ CORPORATION

Closed Civ-79-362



**Y**

Deft.

Y-12 EMPLOYEES FEDERAL  
CREDIT UNION

Closed Civ-1967-89

Deft.

YACKERAN, C.O.

Closed Civ-79-33

DEFT

CIVIL 82-120E

YACKERMIN, Frank

Yusuf Yacub

Deft.

YACKERAN, Officer Frank

Closed Civ-1972-85  
Civ-74-6

Deft.

Misc.Civ. 81-98

YACKOVICH, Maylan

Deft.

YACOBUCCI, Joseph

Closed Civ-1973-624  
Closed Civ-74-131

Deft.

YACOVONE, Frank P. Jr.

Closed Civ-1969-114



PLTF

CIVIL 82-120E

Yacub, Yusuf

Harold J. Smith  
Frank Yackermin  
J, J, Leşinski

PLTF

CIVIL 81-463C

YACUB, Yusuf

Mark Shanahan, Corr. Officer, Attica

Deft.

~~Closed~~

Yadow, Bernard

Civ. 5578

Dept.

Class

Yadow, Dorothy H.

Civ. 5578

Pltf.

YAEGER, Albert

~~100000~~ Civ-77-16

Deft.

YAEGER, Earl W., Jr.

626

Civ-81-752E

United States of America

Pltf.

YAEGER FLOOR COMPANY, INC.

Class# Civ-75-336

pltf

YAEGER, Gale D.

Misc Civ 79-60



Pltf.

YAEGER, Joseph A.

Clone# Civ-75-336

Deft. .

J.J. Yaffie  
(general Chairman)

Civ. 78-378  
GA Civ-78-553

Pltf.

YAGER, Donald

Closed Civ-76-547

GTE

Pltf.

YAGER, Donald R.

MiscCiv 76-74

Deft.

YAGER, Gilbert J.

Closed Civ-1968-179 *E*

Deft.

Yager, Richard

Civ. 9245

Pltf.

YAGY, Gerald Joseph

Closed Civ-78-687

See Cr-760131

Deft.

YAHN, \_\_\_\_\_

(first name unknown)

Closed Civ-1969-378

Closed Civ-1970-35

Closed Civ-1970-36

Closed Civ-1970-82

Closed Civ-1970-401



Deft.  
YAHN, Gregory W.

Closed Civ-80-542B

USA

**Deft.**

**YAHN, William**

Closed **Civ-1969-378**

Closed **Civ-1970-35**

Closed **Civ-1970-36**

Closed **Civ-1970-82**

Closed **Civ-1970-401**

Deft.

Closed

Yahr, Jean

Div. 1484

Closed

Deft.

Yahr, Max

Civ. 1484

Deft.

YAISER, Dorothy

Misc. Civ. 76-10

Deft.

Class

Yaiser, Jack

civ. 3025

Deft.

YAISER, John

Misc. Civ. 76-10

Dept.

37 Closed

Yaiser, Richard

Civ. 3025



Deft.

Closed

Yakeley, Almaron & Rose

Civ. 997

Deft.

YAKICH, Richard E.

Misc.Civ. 75-3

Pltf.  
YAKUBU, Mambo

Closed Civ-76-341

Deft.

YALDEN, William E.

Closed

Civ. 10,667

Deft.

YALE HOME SALES, INC.

Closed Civ-74-83

Deft.

Yallof, Mina

Closed

Div. 1173

Deft.

Yallof, Nathan

Closed

Civ. 1173

Pltf.

YAMAUCHI, Amy

Closed Civ-78-55 E



Pltf.

YAMONACO, Frank J.

closedCiv-74-281

PLTF

Closed CIVIL 80-1053C

YANCEY, Alice, on behalf of herself and  
all other persons similiaryly situated

Tudor Associates; BMC Management Co;  
Albert Schallmo, individually & in his  
capacity as Exec Dir of BMC

PLTF

Closed CIVIL 81-890E

YANCEY, Myron L., Sr.

City of Buffalo

1058d

Deft.

Yanik, John

Civ. 6288

Deft.  
YANIK, Mark A.

~~Class~~ Civ-81-1B (C)

Hamdi Amireh

Pff.

Yanity, Nicholas

Closed Civ. 9440

Has Closed 10,610

Pltf.

YANNARILLI, Nino

Closed Civ-77-175

Deft.

Closed

Yannella, Pasquale Patrick

Civ. 6843



Deft.

YANOWITCH, Harold M

closed Civ-1972-579

closed Civ-77-28

Closed

Plff.

Yarbrough, Byron W.

Div. 3344

Deft.

YARDLEY, Keith

Closed civ-79-699 E

Pltf.  
YARMEL, William

Closed  
Civ. 10,895

Deft.

YARNES, William R.

Civ-81-420C

United States of America

Pltf.  
YARRELL, Dennis

Closed Civ-1970-295

Closed Civ-1970-606

Closed Civ-1970-607

PLTF

CIVIL 82-124E

YASIN, Hazrat Omar

U.S.A. Immigration & Naturalization Svc

Pltf.

YASKOW, Georgia A.

Civ. 78-301



Pltf.

YASKOW, Michael W. Jr.

Civ-78-301

Pltf.

YASOVITZ, Irving as Executor of <sup>Class</sup> Civ-1973-76  
the Estate of NATHAN YASOVITZ,  
60 Victoria Drive, Rochester, N.Y.

Pltf.

YASSA, Fayek G.

Close&Civ-75-471

Deft.

4.1 ACRES OF LAND, MORE OR  
LESS SITUATE IN YATES COUNTY

Civ-76-278

Deft

Civ-82-51B(E)

YATES COUNTY CIVIL SERVICE COMMISSION

Pltf Karl A. Tober & Daniel C. Irwin

Deft.

Yates Co. Sheriff

Civ. 9555

Pltf.  
YATES, Cynthia

Civ-80-703E

Barbara and James Peck

Plff.

Closed

Yates, David E.

Civ. 2289



PLTF

CIVIL 80-338

YATES, DEBORAH, individually & on  
behalf of her minor son DANNY CANNON, III.

Fred Buscaglia  
Barbara Blum

Dept.

Yates, Donovan R.

Civ. 997

Deft.

Yates, Doris

Div. 997

Dept.

Yates, Gerald

Civ. 997

Dept.

Yates, Gordon

Civ. 997

Deft.  
YATES, Harold J.

Closed Civ-78-884

Deft.  
YATES, James P.

Closed Civ. 11,372

Dept.

Yates, John Doe

Civ. 997



Closed

Dept.

Yates, Manley

Div. 997.

Deft.

Yates Co., 31.0154 acres land Div. 2085

127.563 " 119

US 6500

Deft.

Class

Yates, Marie N.

Civ. 5551

Deft.

Yates, Mary Roe

01v. 997

Plff.

Yates, Raymond Sidney

Closed

Civ. 2135

Pltf.

YATES, Teddy F.

Civ-76-155

Deft.

---

Closed

Yates, Violet

Div. 997

Plff.

Closed

Yatt, Jim W.

Civ. 3344



Closed

Deft. .

Yauck, Daniel A.

Civ. 4396

Plff.

Closed

Yauch, Edward F.

Civ. 9126

Closed

Deft.

Yauck, Minerva

Civ. 4396

Deft.

YAVNER, Louis E.

Civ-1972-325

Plff.

Closed

Yawman & Erbe Mfg. Co.

Civ. 266

321

Deft.

Yawman & Erbe Mfg. Co. Inc.

closed  
Civ. 8994

closed  
Zeller & 1 ; Civ. 10,404

Deft.

Closed

Yamson, Phillip H.

Civ. 7851

Deft  
YAZBACK, Anthony

Closed

Civ-1122B(C)

Pltf James Edward Whelehan



Deft.

Civ-81-135B

YAZBACK, Anthony, Individually and in his capacity as Chief of Detectives and as an Employee of and with the Monroe County Sheriff

James Whelehan, et al

Pltf.

YDE, James Donald

ClosedCiv-75-90

Closed

Deft.

Yeager Lumber Co.

Civ. 2857



Pltf.

YEAGER, Thomas W.

Closed Civ-1972-300

Deft.

Flaked Yeast, 149 bags

Civ. 8912

Dried Yeast, 3 drums

closed 11,284

Plff.

Class

Yeaw, Betsy

Div. 5304

Plff.

Closed

Yeaw, David C.

Civ. 5304

Plff.

Yeaw, Mary R.

- Ewing

Closed Civ. 5304

U.S.

~~Clerk~~

5770



Plff.

Yeaw, Michael H.

Closed

Civ. 5304

Plff.

Class

Yeaw, Wilfred

Div. 529

Deft.  
YEHL, Cecelia A.

Lot #4

Civ-80-616C

Sub-Lot #4,  
5, 6 and 7

Civ-80-617C

United States of America

Deft.

YEHL, Dean A

Lot #4

Civ-80-616C

Sub-Lot #4,  
5, 6 and 7

Civ-80-617C

United States of America

Pltf.

YELIN, Bernard J.

Close Civ-1968-226

losed Civ-1968-294

Deft.

YELLEN, Fred

Closed Civ-76-410

Deft.

YELLOW CAB CO.

Closed Civ-75-213

Ptlf.

THE YELLOW CAB COMPANY OF GREATER  
BUFFALO, INC.,

Closed Civ-78-152  
Closed 78-355



Pltf.

YELLOW FREIGHT SYSTEM, INC.

Case Civ-74-266

Pltf.

YELLOW STONE DISTRIBUTORS, INC. Closed Civ-75-24  
Closed Civ-75-101

Deft.

Closed

Yelton, Charles R.

Civ. 6441

Deft.

Closed

Yelton, Esther B.

Civ. 6441

PLTF

closed CIVIL 81-821E

In the matter of the application of  
YENTOV, Carmit,

Benedict Ferro

Pltf.  
YENTOV, Carmit

Closed

Civ-81-654E

William French Smith, etc., et al.

Deft.

Yeo, Alice B.

Closed

17. 3632

Deft.

Closed

Yeo, Wellington L.

Civ. 3632



Deft.  
YEOMANS, Franz

Closed  
Civ-81-63B

Elizabeth Keller

Pltf.

YEPEZ, Richard

Closed Civ-78-58

Pltf.

YERKEY, Aubrey Neil

Closed Civ-81-24E

Moon Landrieu, etc.

Plff.

Closed

Yeska, Arthur

Civ. 3459

Deft.

Yeaka, Charles

Civ. 1054

Deft.

Yeska, Margaret

Civ. 1054

Deft.

Closed

Yerks, Jphn

Civ. 948

Deft.

YOCKELL, Mark

Closed Civ-74-151



Deft.

Closed

Yoder, Joseph

Civ. 6912

Dept.

Yonder, Carl

Civ. 917

Deft.

Closed

Yonker, Emma

Civ. 9954

Deft.

Closed

Yonker, William L.

Civ. 9954

Deft  
CITY OF YONKERS, et al

MISC CIV 84-104

Pltf USA

Pltf.

YONTZ, Theodore

Closed Civ-77-665

Pltf.

YONTZ, Theodore F.

Close Civ-78-8

Deft.  
YORATH, Thomas

Civ-80-171B(C)

C.H. Stuart, Inc., etc.



Pltf.

YORK, Brian C

Closed Civ-1973-385

Deft.  
YORIO, Robert Trooper

Civ-79-821B (c)

Frankie Mai Florence, et al

DEFT

CIVIL 81-439C

YORK INDUSTRIES, Inc.

Timothy Hynes

DEFT

CIVIL 81-1034E

YORK CHRISTMAS TREE PLANTATION :

(See: James York)

USA

Deft.

YORK INDUSTRIES, INC.

Closed Civ-79-429

DEFT

CIVIL 81-1034E

YORK, James (see: York Christmas Tree  
Plantation)

USA

Deft.

Closed

York Packing Co.

Civ. 2339

2234

Deft.

Class

York Packing Co.

Civ. 2234



Deft.

YORK-SHIPLEY, INC.

Closed Civ-1973-50

Deft.

YORKSHIRE GARAGE, INC.

96404-Civ-77-718

Deft.

Misc.Civ. 81-105

YORKTOWN INDUSTRIES, INC.,

et al.

Pltf.

YORKTOWN INDUSTRIES, INC.

Misc.Civ.77-27

Pltf.

YORKVIEW THEATER CORPORATION closed Civ-1973-202  
d/b/a Riviera Theater

Pltf.

YORKVIEW THEATER CORP

Closed Civ-1973-190

~~Closed Civ-1973-202~~

Plff.

Closed

Yost, Nelson

Civ. 3331

Pltf.

YOUKER, Robert

Civ-77-628



Plff.

Young, Albert J.

Closed

Civ. 9336

Deft.

YOUNG, Alice H. Individually and  
as Chairman of the Board of  
Trustees of Monroe Community  
College

Civ-80-917B

Robert McKinney

Pltf.

YOUNG, Angelo T.

Closed Civ-79-594 *JTC*

Pltf.

YOUNG, Angelo T.

Closed Civ-79-646

*JTE*

Dept.

Closed

Young, Anna M.

Div. 1065

Deft.

Classif

Young, Bertha

Civ. 5045

Plff.

7  
closed

Young, Bernard A.

Civ. 7921

Dept.

610303

Young, Caroline W.

Civ. 6288



Pfff.

YOUNG, Catherine

Closed Civ-76-134

Deft.  
YOUNG, Cynthia D.

Civ-79-757 C  
Closed

Pltf.

YOUNG, David

Civ-77-187

closed

Deft.

Young, Earle M.

Civ. 7988

Deft.

YOUNG, Ecoyes

Misc.Civ.-77-61

Deft.

YOUNG, Ed

Global Civ-76-117

Pltf.

YOUNG, Edward C.

Closed Civ-1970-225

Deft.  
YOUNG, Edward C.

closed Civ. 10,451



Deft.

YOUNG, Ernest E.

Closed Civ-1973-219

Deft.  
YOUNG, Erval

Closed Civ-1971-438

Deft.

YOUNG, Frank

Misc.Civ. 80-154

Pltf.

YOUNG, Frederick C.

Closed Civ-76-134

Closed

Deft.

Young, Garadale

Civ. 776

Closed

Deft.

Young, George

Civ. 4148

Plff.

Young, George A.

Civ. 3235

Dept.

Class

Young, Geneva

Civ. 4107



Plff.

Closed

Young, Herald H.

Div. 939

Deft.

---

Closed

Young, Howard J.

Civ. 478

Deft.

Class

Young, Irene

Civ. 478

Pltf.  
YOUNG, Jack R.

closed Civ-1967-427

Closed

Deft.

Young, James

Civ. 6517

Pltf.

YOUNG, JAMES A.

Closed CIV. 79-187

Plff.

Young, James Aubry

Closed

Civ. 3344

Pltf.

YOUNG, James I.

Case Civ-77-327



Plff.

Closed

Young, James W.

Civ. 6210

Pltf.  
YOUNG, John

Civ-80-840E

Joseph C. Forman, etc., et al.

Plff.

Closed

YOUNG, John

Civ. 10,345

Deft.  
YOUNG, John

Closed Civ-1970-425

Plff.

Young, John E.

~~closed~~

Civ. 9403

Closed Civ-1966-107

**Pltf.**  
**YOUNG, Joyce**

**Civ-75-467**

Pltf.

YOUNG, Juanita

ClosedCiv-1973-113

Deft.  
YOUNG, Leontine R.

Civ-82-333C

Pltf. Peter J. Christ & 1



Deft.

Closed

Young, Louis

Civ. 6517

Deft:  
YOUNG, Lung Chang

Civ81-1006B(C)

Plf Joan Rajczi

Plff.

Defend

Young, Mae

Civ. 6084

Deft.

~~Open~~  
Closed

Young, Margaret S.

Civ. 7988

Deft.

Closed

YOUNG, May

Civ. 776

Deft

MISC CIV 85-58C

YOUNG, MILLARD

IRS Summons

Pltf United States of America and  
Revenue Officer Ronald F. Bechtold

Closed

Deft.

Young Men's Christian Ass'n.

Civ. 1521

Deft.

Young Men's Christian Association  
of Buffalo and Erie County

Closed

Civ-80-105

Computer Program Utilizing Training & Education  
Inc



Deft.

(Board of Trustees,)

Young Men's Christian Association  
of Buffalo and Erie County

Closed

Civ-80-105

Computer Program Utilizing Training & Education

Deft.

(Board of Directors,)

Closed. Civ-80-105

Young Men's Christian Association  
of Buffalo and Erie County

Computer Program Utilizing Training & Education  
Inc.

Pltf.  
YOUNG, Mildred

Civ-81-822C

Deft. Niagara Falls Memorial Medical Center

Closed

Deft.

Young, Oliver

Civ. 5195

Pltf.

YOUNG, Patricia A.

Closed Civ-76-183

Pltf.

YOUNG, Ralph

Closed Civ-76-134

Deft.

Class

Young, Ralph D, -Silvestrini-

Civ. 5181

Ruffino

5182

Leone

5157

Deft.

Young, Reuel J.

170780

Civ. 9312



Deft.

010862

Young, Richard S.

Civ. 9583

Plff.

10930

Young, Robert

Civ. 10,093

Pltf.

YOUNG, Sandra

Civ-79-97

Pltf.

YOUNG, Theresa

Closed

Civ-76-418

Deft.

YOUNG, Walter

Misc.Civ. 81-123

Dept.

Class

Young, Walter J.

Civ. 5132

Pfff.

Young, Wilma Lucille

Closed  
Civ. 3344

Closed

Plff.

Young, Will

Civ. 3344



Dept.

William Young Transportation Co.

~~Class~~ Div. 1397  
3026

Dept.

Youngberg, Erik Alexander

Div. 765

Dept.

Youngberg, Helena Alexandra

Civ. 765

Pltf.

YOUNGBLOOD, Freddie X.

Civ. 9395

Deft.  
YOUNGER, Nora L.

Closed Civ-80-956C

U.S.A.

Def't.

YOUNGS, Clarence

Closed

Civ-1971-49

Deft.

Youngs, M. Adelaide

Closed

Civ. 119

Deft.

Closed

Youngs, Olive

Div. 1385



Dept.

Class.

Young's Restaurant

Civ. 5045

Deft.

YOUNG'S SKI SHOP

Closed Civ-77-131

*HFB*

Deft.

Closed

Youngs & Wheat, Inc. -Bowles

Civ. 1995

"

1996

"

1997

"

1998

Deft.

Closed

Youngs, William D.

Civ. 1385

Deft.

YOUNGSTOWN CARTAGE COMPANY

Civ-79-643

Deft.

YOUNGSTOWN SHEET & TUBE  
COMPANY

Misc.Civ.76-50

Deft.

YOUNGS WROUGHT IRON WORKS

Closed Civ-75-15  
Closed Civ-75-105  
Closed Civ-75-106  
Closed Civ-76-79

Deft

MISC CIV 83-82

YOUNGSTOWN INDUSTRIAL CORPORATION & 1

Pltf Philadelphia National Bank



Deft. Int.

YOUNGSTOWN & SOUTHERN  
RAILWAY COMPANY

Case Civ.-1971-542

Closed

Dept.

Youngstown, village of parcels, land ~~certified~~ Div. 1042

Plff.

Classed

Youell, William A.

Civ. 437

Pltf.

YOUR HOST, INC.

Closed Civ-76-304

Closed Reopened 1/16/80

Deft.

YOUR HOST, INC.

closedir-74-326

Deft.

YOUSSEF, M. m.d.

closed Civ-74-216

Classed

Deft.

Yovanovich, Pando

Civ. 183

deft.

YUDELSON, Tanya

Clon. Civ 78-592



Deft.

YUGOSLAV AIRLINES (JAT)

Closed Civ-75-238

Deft.

YUGOSLAV AIRLINES

Closed Civ-1972-657

DEFT

CIVIL 81-968E

Closed

Yuhnke, William G.

USA

DEFT

CIVIL 81-658C

YUM YUM SHOPPE, INC<sup>o</sup>

United Feature Syndicate, Inc.

deft

YURKO, Anthony A.

Misc Civ 78-126

Debt.

YURKO, Anthony A., Jr.

Misc.Civ.78-133

Pltf.  
YUSCZYK, William G.

Case Civ-76-201

Deft.

closed

Yuskance, Andrew J.

Civ. 9509



7

Deft.

"Z Special #4288 ANTI-SPASMODIC-  
SEDATIVE Tablets

Closeo Civ-77-637

Dept.

Zabel, Lillie B.

Closed

Civ. 3074

Deft.

ZABEL, Peter P.

Case Civ-76-203

Plff.

Zabghi, Peter J.

Civ. 3276

Pliff.

Zablocki, Leo

Closed

Giv. 3270

Pliff.

010304

Zablockyj, Pawel

Civ. 5537

Flff.

Closed

Zablonski, Leonard

Civ. 9005



Closed

Plff.

Zablonski, Leonard R.

Civ. 8945

Plff.

Zabor, Helen J.

Civ. 4385

Plff.

Closed

Zabrzanski, Joseph

Civ. 7260

Closed 7465  
Closed 7699  
Closed 7739  
Closed 8113  
Closed 8297  
Closed 8587

Deft.

ZACCARIA, Estate of Lucian J. <sup>Closed</sup> Civ-76-396

Deft.

ZACCARIA, Patricia  
individually & as  
executrix of Estate of  
Lucian J. Zaccaria

Class. Civ-76-396

Dept.

Closed 7

Zacharias, George H.

Div. 1043.

Plff.

Zachary, Florence C.

Closed

Civ. 3344

Plff.

Zacharyasz, Ladislaus J.

Closed

Civ. 3373



Deft.

Closed

Zacher, Edward

Civ. 5440

DEFT

Closed CIVIL 80-488CC

ZACHER, William H., Jr.

USA

DEFT

Clos. CIVIL 80-488C *e*

ZACHER, William H., Sr.

USA

Deft.

ZACHER & ZACHER, Partnership **Closed**  
Composed of WILLIAM H. ZACHER, JR,  
& WILLIAM H. ZACHER, SR.

Civ-80-488C

U. S. A.

Deft.

ZACHERY, Lucille

Closed

Civ-81-799B(C)

Pltf. U.S.A.

Def't.

ZACHERY, Predetha    Closed

Civ-81-799B(C)

Pltf. U.S.A.

Pltf.

Closed

ZACHOWSKI, Sigmund

Civ! 10267  
9349

Plff.

Zachry, Fred

Closed

Civ. 3344



DEFT

CIVIL 81-758E

ZACK CONSTRUCTION CORP.

U.S. Of America for use of Mack Industries

DEPT.

ZACKMEYER, Robert

Closed Civ-79-19

Pltf.

ZAENGLEIN, Eric W.

Closed Civ-76-2588

Plff.

4. Closed

Zaanglein, John A.

Civ. 3319

Pltf.

ZAENGLEIN, Roger W.

Closed Civ-76-258B

010226  
Dept.

Zaforakos, Stephen

Civ. 6964

Deft.

ZAGAR, Thelma J., Trustee of the      Civ-80-948E  
General Salaried Employees  
Pension Plan of King-Seeley Thermos Co.  
and Albion Industries, Inc., a  
Subsidiary

William F. Connolly

Pltf.  
ZAGARRIGO, Vincent

Closed  
Civ. 10,840  
Closed 10,855



Closed

Plff.

Zagata, Emily

Civ. 3839

Plff.

Closed

Zagata, Joseph

Civ. 3839

Deft.

ZAGORA, Stanley H.

WLABWA Civ-76-354

Class

Dept.

Zagordi, Carmine Giovanni Achille -Civ. 4736

Pltf.  
ZAGORIA, Augustine

Closed Civ-1970-252

Deft.

ZAGORIA, Sam

Civ. 11,602 <sup>closed</sup>

Pltf.

ZAGST, Gordon E.

Closed Civ-74-502

see cr-75-227 <sup>188</sup> ~~151~~ Civ-78-151 18802

Deft.

Closed

Zahn, Eilene

Civ. 3004



Dept.

Closed

William F. Zahnit & Son

Div. 1552

Deft.

Zahrndt, Willis

Closed

Civ. 1552

Deft.

ZAJAC, Thomas

closed Civ-75-226

Plff.

63889

Zajas, Joseph

Civ. 1338

Plff.

Closed

Zajonokowski, Jan

Civ. 597

Deft.

Zak, Chester R.

Closed Civ. 78-485

PLTF

Closed CIVIL 80-1089C

ZAK, John F,

Dow Chemical, etal

Pltf.  
ZAK, Zenith W.

~~closed~~ Civ. 11,540



Deft.

ZAKOWICZ, Harry

Closed Civ-1972-223

Pltf.

ZAKRZEWSKI, Conrad

Cloned Civ-1968-119

Pltf  
Zakrzewski, Kathleen

Civ. 78-335

Plff.

Closed

Zalesanski, Helen

Civ. 3658

Pltf.

ZALEWSKI, Helen

Civ-76-163

Closed

Deft.

Zalowski, Rose M.

Civ. 1218

Closed

Dept.

Zalowski, Stanley L.

Div. 1218

Def't.  
ZAMBITO, Anthony

Civ-81-701B(C)

Pltf. Robert E. Lutz



Part.

Zambito, Anthony

Civ. 7847

Closed

11,093

Deft.

Closed

Zambito B ros.

Civ. 7847

Deft.

Closed

Zambito, Charles

Civ. 7847

11,093

Deft.

Zambito, Frank

Civ. 7847

Closed 11,093

11093

Deft.

11-365

Zambito, Joseph

Civ. 7847

11,093

Pltf.  
ZAMBITO, Leonard

Closed

Civ. 10,773

Deft.

Zambito, Paul

Civ. 7847

glosad

11,093

Dept.

ZAMBUTO, ALFONSO

Class

Civ. 495



Pltf.  
ZAMERSKI, Dennis

Closed Civ-1970-252

Pltf.  
ZAMMIT, George

Civ-80-850C

Deft. American Health Fitness Center of  
Buffalo, Inc. & 1

Pltf.  
ZAMMIT, Kimberly

Civ-80-850C

Deft. American Health Fitness Center of  
Buffalo, Inc. & 1

DEFT

Closed

CIVIL 81-584C

ZANDA, James

USA

DEFT

Closed CIVIL 80-872C

ZANDA, James F.

USA

Deft.

Closed

Zangel, Audrey

Civ. 6719

Deft.

Zanghi, Albert

Closed

Div. 2773

DEFT

CIVIL 81-551E

ZANGHI, Fran

Camille Griffin



Plff.

Zanghi, Peter J.

Closed

Civ. 3276

Deft.

Closed

Zanoni, Raymond

Civ. 5342

5343

Deft.  
ZAPALO, David A., Deputy  
U.S. Marshal

JTC  
Civ-80-408

Douglas E. Lee

Pltf.  
ZAPATA, Emilio

Closed Civ-75-480  
Closed Civ-75-545  
Closed Civ-77-238

Deft.

Closed

Zappulla, Giuseppe

Civ. 6629

Pltf.  
ZAPPY, Joseph A.

Closed Civ-1969-57

Deft.

ZAR, Anthony F.

Civ-80-848E

Clarence Coleman

Plff.

Closed

Zarbo, Angelo, Jr.

Civ. 4556



Dept.

Zarbo, Angelo, Sr.

Closed

Cib. 4556

Deft.

Closed

Zarbo, Antonio

Civ. 6723

Pltf.  
ZARCONE, Marie

Closed Civ-1970-293

Deft.

Closed

Zaremba Co. Inc.

Div. 1106

Deft.

ZARETZKI, Joseph

Closed Civ-1971-576

PLTF

CIVIL 81-1105E

ZARICZNY, Paul

Consolidated Rail Corp.

Plff.

Closed

Zarifopoulos, Euterpe

Civ. 7507

Deft.

Zarpas-Fullerton Joint Venture

Closed

Civ. 9305





Deft.

Samuel H. Zarpas, Inc.

150d  
C10801

Civ. 9305

Deft.

ZARRA, Nicholas M.

*Closed* Civ-779311

Plff.

Closed

Zarrillo, Joseph E.

Civ. 3373

Piff.

Zarrillo, Rose G.

Closed

Div. 3373

Deft.

Cases

Zaso, Samuel C.

Civ. 4894

Pltf.

ZASTROW, Edward

Civ-77-432

Plff.

Closed

Zastrow, Harry

Civ. 7972

Pltf.  
ZASTROW, Herbert

Closed Civ-1972-477



Deft.

Closed

Zastrow, Martin A.

Civ. 1359

Pltf.

ZATIK, Andrew

closed Civ-74-404

Pltf.

ZATIK, Louise R.

Closed Civ-74-404

Plt̄.

Misc.Civ. 82-130T

ZAUNERE, Roger L., Snow Machine, Inc.  
et al

Deft.

ZEMEL BROS, INC. &  
EST. OF Louis Zemel

Pltf.

ZAVAGLIA, Ronald S.

Closed Civ-76-433

Plff.

Closed

Zavarella, Andrew

Civ. 3271

Sun Oil ~~Closed~~ 11,727

Plff.

Closed

Zaverella, Antonina

City 5271

Sun Oil ~~11,000~~ 11,727

Pliff.

Closed

Zawadzki, Sophie

Div. 3373



PLTF

Closed CIVIL 80-1089C

ZAWICTOWSKI, Nicole

Dow Chemical, etal

Deft.

ZAWISLAK, Francis E.

Closed Civ-1969-43

PLTF

CIVIL 81-877E

ZAWISTOWSKI, Alfred

AlSgaglione, Exec Admins of NYS Teamster Conf Pension; NYS Teamster Conf Pension; NYS Team. Health & Hosp Fund; Irving Wisch, et. al.

PLTF

Closed CIVIL 80-1089C

ZAWIZTOWSKI, Anthony, Sal

Pltf.

ZAYAS, Marion

Closed Civ-74-527

Pltf.

ZDOLINSKI, Martin M.

Closed

Civ-1967-300

Pltf.  
ZDOLINSKI, Paul

Civ-1967-302

Pltf.

ZDOLINSKI, Walter J.

FILED  
1967  
Civ-1967-301  
Civ-1967-302



Pltf.

ZEALY, Alice

Closed Civ-75-520

Plff.

Zeoh, Julia

Closed

Civ. 3373

Deft.  
ZECH, William G.

Closed

Civ-1968-414

Pltf.  
ZEFF, Leon

Closed Civ-1970-543

Dept.

Closed

Zegler, Max

Div. 2165

Plff.

Closed

Zehler, Charles C.

Civ. 3953

Pltf.

ZEIGLER, Thomas

Closed Civ-75-304

Pltf.

ZEIS, Ruth G.

Closed Civ-78-81 E

U.S.R.



Deft.  
ZEITLER, Myron

Closed Civ-1970-388

Pltf.  
ZELENKA, Faith Constance

Closed Civ-1968-414

Deft.

ZELKER, John E.

Closed Civ-1972-60

Deft.

ZELKER, John L.

Superintendent,

Green Haven Correctional Facility

Case: Civ-1971-150

Deft.  
Mr. Zelkler

Closed Civ-1967-239

Deft.  
ZELKO, John C.

Closed Civ-1968-196

Deft.

Closed

Zelle, John

Civ. 9089

Deft.

Zeller, Eric I.

070984  
Civ. 8390



Dept.

Zeller, Henry O.

Civ. 8390

Deft.  
ZELLER, Leo

closed

Civ. 10,404

Deft.

ZELLNER, Earl Thomas

MiscCiv.79-41

Deft.

ZELLNER, Richard F.

Civ-76-16  
Civ-79-36

Pltf.

ZELMAN, Donald

Closed

Civ-1970-119

PLff.

87 0004

Zelman, Miroslaw

Civ. 8875

Deft.

ZEMBATY, Peter

Closed civ-78-239c

Deft.

Misc.Civ. 82-130

ZEMEL BROS, INC., and  
Estate of Louis Zemel

Pltf.

Snow Machines, Inc., David B. Ericson  
Goesta Wollin, Roger L. Zaunere and  
Boyne Mountain Lodge, Inc.



Deft.

ZEMRAC, L. J.

Closed Civ-1971-549

Plff.

Zendano, Daniel

Civ. 9370

Closed

10,027

~~Closed~~

10320

Closed

Deft.

ZENDANO, Nicholas

Misc. Civ-79-167

Bltf.

ZENDANO, Nicholas

Closed

Civ-78-261

Class

Plff.

Zengerle, Stella M.

Civ. 4184

PLFT.

ZENITH RADIO CORPORATION

Misc. Civ 77-85  
Misc Civ 79046

✓ Closed

Plff.

Zeno, Abraham

Civ. 1335

Deft.

ZERANTI, Joseph

Closed Civ-74-150



Deft.  
ZERKAUSER, Ms.

Closed Civ-80-885E

Lewis Poudet

Pltf.

ZETS, Lorelei

Closed Civ-79-779 ~~E~~

Pltf.

ZETS, Lynette

Closed Civ-79-779<sup>F</sup>

Pltf.

ZETS, Richard J.

Closed Civ-79-779<sup>E</sup>

Pltf.

ZETTLE, June A.

Closed Civ-74-308

Dept.

Class

Zettle, Vernon

Civ. 5375

Pltf.  
ZGODA, Donald

Civ-81-1106C

Deft. Consolidated Rail Corporation

DEFT

Closed CIVIL 80-643C

ZGODA, Lawrence J.

USA



Deft.

Closed

Zhumensky, Anne

Div. 799

Deft.

ZIARNOWSKI, Edward

Closed Civ-76-336

Deft.

ZIBBON, David J.

Civ-1970-254

Plff.

Closed

Ziblut, Helen C.

Civ. 3373

Def't.

ZICARI, Bruce

Misc, Civ. 81-135B(E)

Pltf U.S.A. & 1

Pltf.

ZICARI, Charles, Jr.

Closed

Civ-1973-305

Pltf.

ZICARI, Dominic

Closed Civ-1973-354

Pltf.

ZICARI, Dominic

Closed Civ-1973-305



Dept.

189

Zicari, Mary

Civ. 189

Closed

Deft:

Ziebarth, Walter E.

Civ. 1534

Closed

Deft.

Walter E. Ziebarth Wholesale Meat Co.  
Civ. 1534

Deft.

ZIECKER, Eric G.

Closed Civ-1968-70

Deft.

Closed

Ziecker, Erich A.

Civ. 4759

Deft.  
ZIECKER, Virginia

Case# Civ-1968-70

Dept.

Closed

Ziecker, Virginia Lee

Civ. 4759

Pltf.

ZIEGLAR, Robert

Closed Civ-75-520



Deft.

ZIEGLER, Carl

Closed Civ-1970-425

Plff.

Class

Ziegler, Ernest F.

Civ. 4572

Deft.

Closed

Ziegler, Fred

Civ. 82

Deft.

Closed

Ziegler, George

Civ. 2208

2274

Pltf.

ZIEGLER, John

Civ-80-1021E

Arthur J. Carlsen, etc., et al.

Closed

Dept.

Ziegler, Gerard J.

Civ. 8603

8604

Deft.

Closed

Ziegler, Kenneth

Div. 2208  
2274

Pltf.

ZIEGLER, Lotte

Closed Civ-1972-515



Deft.

Ziegler, Mario

Civ. 8603

8604

Closed

Dept.

Ziegler Pharmacal Co.

Div. 2208

2274

Deft.

ZIEGLER PHARMACAL CORP.

Closed Civ-1969-177

Deft.

ZIEGLER, Robert

Closed Civ-1972-290

Plff.

Closed

Ziegler, Samuel

Civ. 3320

Deft.

ZIEHM, Police Officer  
Robert E.

Civ-82-57C

Pltf. George Heath

Pltf.  
ZIEHM, Rose Marie

Closed  
~~Closed~~ Civ. 10,696

Deft.

ZIEJA, Edward Sr.

Closed Civ-1972-441



Pltf.  
ZIEJA, Stephen

Closed  
Civ. 11,273

Dept.

Cieszyn

Zielik, Wladyslaw

Civ. 21

Closed

Dept.

Zielinska, Leokadya

Civ. 86

Deft.

Zielinska, Vincent

Closed

Civ. 86

Pltf.

ZIELINSKI, Casimer

Closed

Civ-1967-233

Deft.

ZIELINSKI, Charles A.

Closed Civ-77-707

Pltf.

ZIELINSKI, Daniel S.

Case Civ-1970-197

Pltf.

ZIELINSKI, David H.

Closed Civ-1972-182



110502

Deft.

Ziolinski, Edward M.

Civ. 8588

Closoc

Pfff.

Zielinski, Floyd

Civ. 3451

Pltf.

ZIELINSKI, Henry

Civ-81-692E

Consolidated Rail Corporation

closed

Deft.

Zielinski, Lena G.

Civ. 8588

Plff.

Zielinski, P.

~~By~~ Closed

Civ. 3459

Deft.

Zielinski, Stephen

Closed :

Civ. 2854

Plff.

Class

Zielinski, Sophia S.

Civ. 386

Deft.  
ZIEMANN, Elizabeth

Closed  
Civ-1967-194



Deft.  
ZIEMANN, Fred C.

Closed Civ-1967-194

Pltf.

ZIENTEK, James R.

Closed Civ-80-91C

John Guarino, et al.

Deft.  
ZIFF, Bertrum

Closed Civ-1971-268

Deft.

ZIFF-DAVIS PUBLISHING COMPANY close-Civ-76-211

deft.

Misc.Civ.82-102

ZIG-ZAG FANFOLDING CORP.

Pltf.

UARCO, INC.

Deft.

ZILBER, Harriet

*Closed* Civ-81-725B(E)

See Harriet Berne

Pltf: Dale Berne

Deft.

Closed

Zilich, John F.

Civ. 6983

Civ-1968-94 Closed

Plff.

Cloned

Ziljak, John

Q1v. 5109



Deft.

Zillges, Robert L.

Civ. 6492

Deft.

ZIM ISRAEL NAVIGATION CO. LTD. Close # 1971-429

Pltf.  
ZIMA, Henry S.

ClosedCiv-79-519 E

Deft

ZIMBA, Robert W.

Closed Civ-1973-476

Pltf.

ZIMBER, Joy W.

*Classified* Civ-77-304 B(C)

Pltf.

Civ-81-408B(C)

ZIMET, Philip, as Executor and Trustee of  
the Estate of Oscar Hammerstein, II,  
Deceased

Dill Restaurant, Inc.

Deft.  
ZIMMAN, Stewart W.

Case Civ-1972-215

Pltf.

ZIMMER, Anne

Misc.Civ.76-108



Deft.

ZIMMER-DOCHERTY ASSOCIATES

CIV-80-434B (c)

Consuelo Dato

Pltf.

ZIMMER, Lynda S.

Civ-80-918B

Salvatore J. Sofia doing business under the  
assumed name of Sonny Motors  
Holtz House of Vehicles, Inc.

Def't.

ZIMMER, The Hon. Michael E.

Civ-1969-107

Deft.

ZIMMER, Richard

Closed Civ-1971-549

Deft.

Civ-79-936

ZIMMER, Sandra F., Individually  
and as administrators of the Rochester  
Laborers' Pension Fund

Deft.

ZIMMER USA, INC.

Misc.Civ.-81-196B

Pltf: Georgia Bobbitt

Deft.  
ZIMMER, USA

CIV-80-434B (c)

Consuelo Bato

Pliff.

Closed

Zimmerman, Agnes

Div. 3373



Dept.

Zimmerman, Alma

Closed

Civ. 1446

Deft.

Closed

Zimmerman, Arthur T.

Civ. 1446

Deft.

Class

Zimmerman, Billie M.

Civ. 9585

Doft.

Closed

Zimmerman, Bruce F.

Civ. 9585

DEFT

CIVIL 81-129C

ZIMMERMAN, Corr. Officer

S.I. Ifill

Pltf.

Civ-79-992B(C)

ZIMMERMAN, Donald L.

Defts'

Zimmerman, Gregory S.

Closed Civ-78-91

Deft.

ZIMMERMAN, Herbert

Civ-79-420



Deft.

ZIMMERMAN, Herbert

Closed Civ-75-24  
Civ-76-166

Deft.

ZIMMERMAN, Herbert E.

Closed Civ-1971-572

Pltf.

ZIMMERMAN, John J.

Civ-79-695

Closed

Deft.

Zimmerman, John - Bowles

Civ. 1870  
977

Closed

Deft.

Zimmerman, Lloyd

Civ. 5011

Deft.

Zimmerman, Margaretha

Civ. 977

Deft.

Class

Zimmerman Slaughter House

Civ. 5011

Pltf

\*ZIMMERMAN, Donald L.

CIV 79-992

\*Kawasaki Heavy Industries



Closed Civ. 79-162

Deft.

ZIMMERMAN, STEWART

Deft.

ZIMMERMAN, Tim J.

~~Closed~~ Civ-80-613E

United States of America

Deft.

ZIMMERMAN, L. Correctional  
Officer at Attica Corr. Fac.

Civ-81-812C

Pltf. Angel Gonzalez

Dept.

Class

Zimpfer, Arthur L.

Civ. 9036

Pltf.

ZIMPFER, Jeanette

Closed Civ-78-21

Closed

Plff.

---

Zimpfer, Robert M.

Civ. 6487

Deft.  
ZINK, Mrs. Frances

Closed Civ. 11, 050

Plff.

Zink, John A.

Civ. 3235



Closed

Plff.

Zinke, Emma

Div. 3373

Plff.

Zinn, Edgar B.

Closed

Div. 1544

Deft.

ZINN, Harold

**Closed**

Civ-74-417

Civ-74-450

**Closed** Civ-76-434

Pfff.

Closed

Zinn, Julia

Div. 1543

PLTF

MISC CIV 82-235

ZINN, Leo M.

PARRISH, Lemar

Deft.

ZINTEK, C.O.

Civ-81-665B(C)

Pltf: Richard Williams

Pltf.

ZIOLHOWSKI, Norbert R.      Closed Civ-77-341

Pltf.

ZIOLKOWSKI, Alex

Closed Civ-1971-137



Pltf.

ZIOLKOWSKI, Leonard  
(see Alex Ziolkowski)

Closed Civ-1971-165

Deft.

ZIOLKOWSKI, Robert

Closed Civ-74-43

Pltf.

ZIOLKOWSKI, Robert

Closed Civ-1972-172

Deft.

ZIPF, George G.

Closed Civ-1972-593

Closed

Plff.

Zipkin, Simon

Civ. 5056

~~Plaintiff~~

6051

~~Plaintiff~~

5445

Closed

6318

~~1050~~  
Plff.

Zipper, Benjamin

Civ. 4589

Class

Plff.

Zipper, Sarah Reva

Civ. 4 589



Deft.  
ZIPPLE, Holmes

Closed Civ-1972-231  
Closed Civ-1972-232



Closed

Deft.

Ziratone, No. 2, 36 bottles

Civ. 4657

Deft.

ZIRKLE, Mary d/b/a Zirkle's  
Restaurant

Civ-80-480 E

Frank Strzalka, et al.

Deft.  
Zirkle's Restaurant

clone@div-80-480 E

Frank Strzalka, et al.

Deft.

Closed

Zirngibl, Rudolph A.

Div. 619

Pltf.

ZIRPOLA, Elizabeth

Case Civ-75-309

Plff.

Closed

Zisk, Frank E.

Civ. 7933

Deft.

ZISSER, Alfred M.

Closed Civ-74-329

Pltf.

ZISSER, Nita M.

Closed Civ-74-329



Deft.

Closed

Zito, Pauline

Civ. 3460

DEFT

CIVIL 82-236E

ZIZZI, Joseph A., M.D.

USA

Deft.

ZIZZI, Valentine F.

Civ-74-546

Pltf.

ZOBRIST, Rodney Lee

ClosedCiv-76-351

Closed

Deft.

---

Zoccali, Dominic

Civ. 868

Flff.

Zochowski, Sigmund

Civ. 9349

Pltf.  
ZODA, Vincent J.

Closed Civ 1970-609

Deft.

Zodda, Alfred T.

Civ. 9138

Closed



Deft.

ZOE, Harry

Closed Civ-78-231

Pltf.  
ZOECON CORPORATION

Closed  
Civ-82-110C

Deft. Sathon, Inc. & 1

PLtf.  
Zoerb & Co., Inc.

closed  
Civ-81-253E

American Fidelity Fire Insurance Co. & 1

Pltf.

ZOFCHAK, Richard M.

Closed Civ-74-184

Plff.

Closed

Zoizaak, Frederick

Div. 1335

Pltf.  
ZOLER, Mitchel

Closed Civ-77-629

Closed

Plff.

Zoller Chemical Corp.

Civ. 6518

Deft.

ZOLLER, Mary F., Individually      Civ-80-450 E  
and as a clerk for the Supreme  
Court - Appellant Division -  
Fourth Judicial Department

Collin Fearson, Jr.



Closed

Dept.

Zollinger, Adolphus Y.

Civ. 7060

Deft.

Zollinger, Bernice

Closed

Civ. 7060

Dept.

Zollinger Trailer Co.

Closed

Civ. 7060

Plff.

Zolitsch, Adah Johnston

Civ. 3752 <sup>Closed</sup>

Closed

Deft.

Zolitsch, Harry George

Civ. 3752

Closed

Deft.

Zollitsch, Helen P.

Civ. 3135

Deft.

ZOLTE'S, INC.

Closed Civ-78-181

DEFT

CIVIL 81-293C

ZON, Anthony

Gerald M. Jackson



Deft.

ZON, Anthony, Counselor

Civ-81-356E

Darren Ladson

DEFT

CIVIL 81-442C

ZON, Anthony

Milton Jones

Deft  
ZON, Anthony  
Correction Counselor

Civ-81-1076B(E)

Pltf Leon Bush et al

Deft.

Closed

ZON, Anthony, Sr., Counselor in Civ-81-145E  
in charge of the Attica Reclassification  
Unit and their agents

Walter Sher

Plff.

Closed

Zona, Blondina

Civ. 3482

Pltf.

ZONA, Charles J.

Clos00Civ-76-418

Pltf.  
ZONA, John

Closed Civ-1966-184

**Pltf.**  
**ZONA, Vincent**

Closed **Civ-1970-31**

Closed **Civ-1970-605**



Def't.

ZONE, Anthony E., C.C.

Civ-81-664E

Pltf: Donald R. Jermosen

Deft.

ZONNEVILLE, Helen

Misc. Civ-79-191

Dept.

Zorn, Dayle C.

Civ. 7109

010333

Plff.

Closed

Zorn, Edwin H.

Civ. 5223

Pltf.

ZORNES, Ethel

Closed

Civ-1967-179

Pltf.

ZORNOW, Reginal Paul

Case# Civ-77-262

Deft.

ZOSH GENERAL CONTRACTING

~~Closed~~ Civ-77-497

Deft.  
ZOSH, John L.

Civ-80-695E

United States of America



Deft.

21002

Zrebiec, Jacenty

Civ. 363

Deft.

Closed

Zschochar, Otto J.

Civ. 7851

Plff.

closed

Zubey, Cecelia R.

Civ. 7632



Deft.

Zubkoff, Leo

Closed

Civ. 1777

Deft.

Zubrickas, Edward

010904

Civ. 7070

Pltf.  
ZUBRIN, Robert

~~Class~~ Civ-75-78

Pltf.

ZUCARELLI, James S.,  
Revenue Officer

Misc. Civ-80-97

Thomas L. Ranallo

Deft.

ZUCCO, Angelo T.

Closed Civ-1973-242



Deft.

ZUCCO, Violet I. ~~CLONNED~~ Civ-1973-242

Pltf.

ZUCHELKOWSKI, Irene S.

Civ-76-163

Closed

Plff.

Zucker, Jack Wolf

Civ: 1559

Pltf.

ZUCKERMAN, Elizabeth

Closed

Civ. 11,157

Pltf.

ZUCKERMAN, Martin

Closed

Civ. 11,157

Pltf.  
ZUCKERMAN, Max

Closed  
Civ. 11,157

Pltf.

ZUCKERMAN, Stanley

Closed

Civ. 11,157

Deft.

ZUCKERMAN, Victor

Closed Civ-1972-644



Pltf.

ZUCKERMANN, Bernhard

Closed Civ-1972-502

Closed Civ-75-13

Pltf.

ZUKAITIS, Matthew Jr.

See B-77-2492

Civ-78-288

Pltf.  
ZUKE, Joanne

Closed<sup>1</sup>

Civ-1967-14

PLTF

Closed CIVIL 80-1089C

ZULIANI, Eugene V.

Dow Chemical, etal

Pltf.

ZUMMO, Joseph

Closed Civ-1970-558

PLTF

ZUPPA, Anthony

CIVIL 81-1049E

So Bflo Railroad

Deft.  
ZUPPA, Anthony W.

Closed Civ-1969-104  
Closed Civ-1971-196

Deft.  
ZUPPA, Correctional Officer

Civ-80-1044E

Angel Ortiz



Deft.  
ZUPPA, Officer

Civ-81-864C

Pltf. Gary Webb a/k/a Ahmed Malik Shabazz

Plff.

Closed

Zuppinger, Carol K.

Civ. 3373

Dept.

Closed

Zuppinger, J. E.

Civ. 2041

DEPT

CIVIL 81-1048E

ZUR INDUSTRIES, INC.

Raymond Donovan, Sec'y of U.S. Dept of Labor

ZUR INDUSTRIES, INC.

Misc.Civ. 81-3

Pltf

Closed CIV 80-108d

ZUR INDUSTRIES, INC.

Bon Petrochemical Co.  
Essex Plastics Finishing Co.

Pltf  
ZURENDA, Michael R.

Civ-82-60B(E)

Deft Kenneth Braun & Joseph Foreman

Pltf  
ZURENDA, Michael R.

Civ-82-59B(E)

Deft State of New York



Pltf

ZURENDA, Michael R.

Closed

Civ-82-58B(E)

Def't Matt Gryta & The Buffalo News

Pltf.  
ZURENDA, Michael R.

Closed Civ-82-4C

Deft. George Doyle

Pltf.

ZURI,

a/k/a Verdill Turner

Closed Civ-74-483

East.

Zurich Insurance Co.

Civ. 7210

010583

Plff.

Closed

Zurn, S.

Civ. 3459

Plff.

Closed

Zurn, Stephen J.

Civ. 3459

Plff.

ZURZUSKI, David T.

Closed Civ. 10,534

Dept.

Zutes, Inc.

Closed

Div. 2554



Doft.

Closed

Zweigle, William

Civ. 5332

Deft.

Zweigle's

Civ. 5332

Deft.

Closed

Zwelling, Alfred

Civ. 4449

Closed

Plff.

Zwolinski, Karolina

Civ. 6287.

Plff.

Closed

Zwolinski, Stephen J.

Civ. 6287

Deft  
ZYBER, RIK & 2

MISC CIV 83-35

Pltf William B. Grover

Deft.

ZYBLEWSKI, Leonard R.

Misc.Civ.79-47

Deft.

ZYGMONT, Casey

Classified Civ-1973-383



Deft.

ZYGMUNT, Anthony

Closed Civ-1972-223

Closed

Deft.

Zymowski, Brownie

Civ. 690

Closed

Deft.

Zymowski, Mary

Civ. 690

Pltf.

ZYSKOWSKI, James C.

Closed Civ-75-242

00000007074

**END OF  
ROLL**

**BIELS** SINCE  
1939  
MICROFILM CORP.

1201 INDIAN CHURCH ROAD  
BUFFALO, NEW YORK 14224  
AC (716) 675-2121