

260MM

180MM

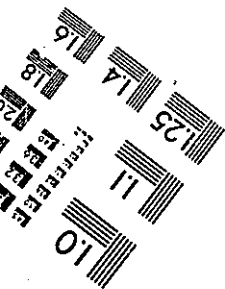

BIELLS
MICROFILM CORP.
1201 INDIAN CHURCH ROAD
BUFFALO, NEW YORK 14224

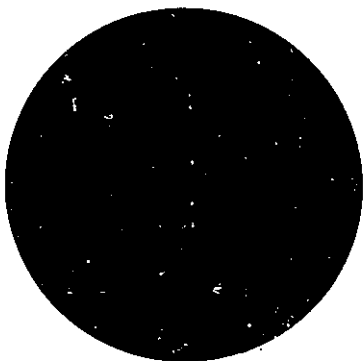
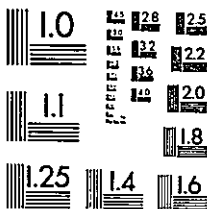
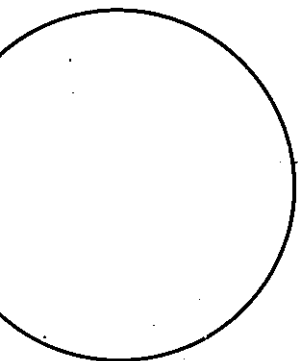
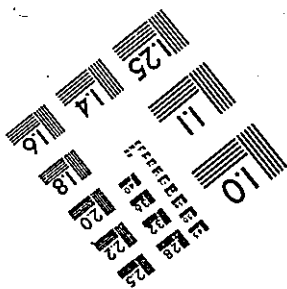

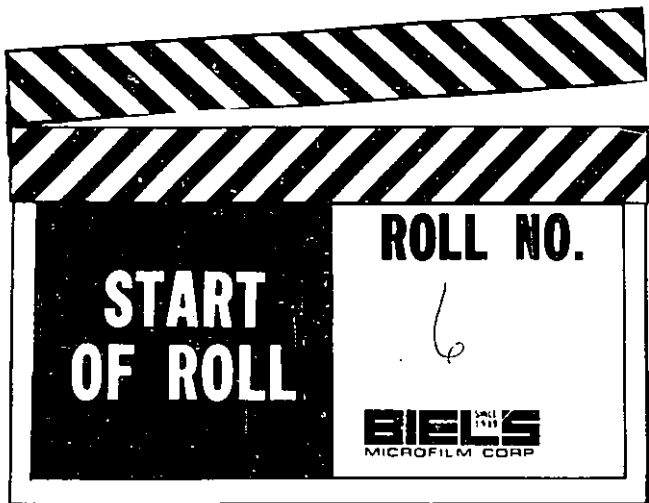

CUSTOMER U.S. District Court

MATERIAL Index Cards

BR

Deft.

R. A. Transportation

Civ-81-710E

Glen O. Brice

Deft.

R.B. ABBOT CONSTRUCTION
COMPANY

Misc.Civ.76-72

Deft.

R.B. FOGELSONGER, INC.

~~Closed~~ Civ-75-256
~~Closed~~ Civ-75-314

Deft.
RCA CORP.

Closed Civ-75-287
Misc. Civ. 77-44

Deft.

RCF DEVELOPMENT INC.

Closed

Civ-79-483B

Pltf.

R.C. & R.W. PREMIUM TIRE CO. Closed Civ-74-290
Closed Civ-76-122

Deft.

R: C: MOTOR LINES, INC. Closed Civ-1970-350

Deft.

R. F. Communication Division

Closed

Civ-80-1153B

United States of America

Deft.

R.F. REYNOLDS COMPANY, INC. Closed Civ-76-280

Misc.Civ.82-178

R.G. ENTERPRISES, INC., A
Calif. Corp., ROBERT
GROENEVELT & JOHN SCHIMMER

Pltf. & 3rd Pty Deft.

CUDAHY COMPANY, A Corp. and
General Host corp.

Deft.

Pltf.

R. G. COOK, INC. d/b/a
COOK ENGINEERING

Civ-81-208B (E)

Lynch Communication Systems, Inc.

Pltf.

R. G. GARDNER MACHINERY LTD. Closed Civ-1969-480

Deft.

R. G. SWAN ASSOCIATION, INC closed Civ-1970-352-A

Deft.

R. G. WRIGHT COMPANY, INClosed Civ-1967-322

PLTF

Closed CIVIL 80-1002C

R.H.M. APPAREL, INC.

Leslie Fay, Inc.

Dept.

R-H SALES COMPANY, INC.

Closed Civ-75-556

Closed Civ-76-294

photos 78-115

Deft.

R.J. NERO CONSTRUCTION CO., INC. Closed Civ-75-332E

Deft.

R. J. REYNOLDS FOODS, INC.

Closed Civ-1969-429

DEFT

Civil 81-81C

R.L. Holmes Seed Co.

A. Sam & Sons

Deft.

R & L MORGAN CORPORATION
PROFIT-SHARING AND RETIREMENT
PLAN

Closed

Civ-82-55C

Pltf. Alfred M. Lyth

Deft.

R-L SANITARY HAULING INC.

Closed Civ-79-293

Deft.

R. & L TRUCKING

Civ-78-758

Closed

Deft.

RMC MARKETING CORPS.

Case# Civ-77-170

PLTF

CIVIL 80-411

jtc

R.Q.C. LTD, a corporation

Perimeter Enterprises, Inc.
d/b/a Charms 'N Things
George Rodmond Roblin

Deft.

R. McDONALD ELECTRIC, INC.

Closed Civ-76-483

Deft.

R.N. PARSONS AND SON, INC.

Closed Civ-74-284

Deft.

R. R. GAMBLE, INC.

Closed Civ-1969-263

Deft.

R.R. Yardmasters of America

Civ. 78-378

Pltf.
RSE, Inc., d/b/a Harrisburg
Asphalt Co. and d/b/a
Wellsboro Asphalt Co.

Misc. Civ-80-83

Pennsy Supply, Inc., et al.

Deft.

The R. T. FRENCH CO.

Misc.Civ.78-50

Deft.

R.T. MASTERS, INC.

Closed Civ-75-332 E

PLTF

CIVIL 80-986C

R.V. OSMUN, INC., A New Jersey
Corporation

Eaton Corporation, a foreign corp.

Deft.

RVA TRUCKING, INC.

Closed Civ-75-409

Pltf:

RAAB, Junia E.

Closed Civ-1967-190

Deft.
RABALLA, Dr.

Civ-79-335C

Pltf. Simon Henryhand

Pltf.

RABB, Hakim Abdul
a/k/a DIXON, Melvin

Civ-77-403

Pltf.

RABB, Hakim Abdullah a/k/a
Melvin Dixon

Civ-76-326

Dept.

Closed

Rabbits, 212

Civ. 4424

Deft.

Closed

Rabin, Leo

Civ. 9641

Deft.

RABIN, Samuel

Closed Civ-1971-576

Plff.

Closed

Raccuia, Theresa

Civ. 4134

Pltf.

RACER MUSIC, INC.

Closed Civ-74-309

Deft.
RACETTE, James

Closed CIV 80-4178(c)

HPB

LeFonze Williams Jr.

Deft.

RACETTE, Supt.

Closed Civ-77-655

Pltf.

RACEWAY PROPERTIES, INC.

Misc.Civ-17

Deft.

RACHOW, Clara Louise

Closed Civ-79-858(5)

DEFT

Closed CIVIL 80-328

jte

RACINE, Corr. Officer

Fred Neri

Deft.

Racine Hydraulics & Machinery
Incorporated

Civ-81-259E

Dennis R. Kaluzny & 1

Plff.

Closed

Rack Engineering & Mfg. Corp.

Civ. 6636

Deft.
RACKLEY, Major

Closed

Civ-1970-523

Deft.

Closed'

Rackman, H. J.

Civ. 7409

Dept.

Rackham, R. C.

Close.

Civ. 9068

Dept.

RACKI, Regina

✓ Closed

Civ. 782

Plff.

Geo. Rackle & Sons Co.

closed

Civ. 9146

Deft.

RACKLEY, Robert
Maj. US Army, Commander,
Armed Forces Examining &
Entrance Station

Closed Civ-1970-512
Closed Civ-1971-125
Closed Civ-1971-524

Deft.
RACZKA, Matty

Closed Civ-76-336

Pltf.

RACZYK, Norman E.

Civ-81-112E

Consolidated Rail Corporation, et al.

Deft.

Closed

Radaker, Howard

Civ. 5421

Plff.

Radcoff, William

Closed

Civ. 3459

Deft.

RADECKI, Florence
d/b/u DELLA-RADD
MUSIC STORE

Closed

Civ. 10,811

Plff.

Rademacher, Richard

Close

Civ. 3270

Deft.

RADIGAN, Edward H.

Closed Civ-77-588E

Deft.

Radigan, Geraldine M.

Civ. 6136

Closed

Deft.

Radikol Heavy Duty Cleaner Radiators & Blocks, etc.
Civ. 6618

Closed

Deft.

Radio Corp. of America

Civ. 4494

Deft.

Closed

Radio Equipment Corp.

Div. 1739

Deft.
RADIO HOUSE

Civ-1967-409

Deft.

Radio-Keith-Orpheum Corp. Closed Civ. 223
Bordonaro Closed 3052

Dept.

Class

Radio Station WWOL

Civ. 5643

Pltf.

RADIOJEVIC, Milan D.

Closed Civ-75-91

Dept.

Radi, Nicholas

Closed

Civ. 1344

Plff.

~~Closed~~

Rad-~~o~~-Lite Inc.

Civ. 9751

PLTF

CIVIL 80-377

jtc

RADOS, STANLEY & HELEN

Pittsburg Corning Corp; Ryder Industries;
Celotex Corp; Eagle Pitcher; Keene Corp; Johns-
Manville Products; Owens Corning Fiberglass;
Fibreboard Corp; Standard Asbestos; 48 Insula-
tions; Unarco Industries, Armstrong Cork;
and Nicolet Industries

Closed

Plff.

Radomich, Victor G.

Civ. 7407

Pltf.

RADUNOVICH, Milan

Closed Civ-1972-185

Closed Civ-1972-326

Pltf.
RADWAN, Stanley

Closed

Civ-1970-252

Plff.

Radzikowski, Sophia B.

Closed

Civ. 3373

Pltf.

RAE, Jennifer

Closed Civ-74-381

Closed

Dept.

Raepple, Ludwig

Civ. 1345

Deft.

Closed

Rafajao, John

Civ. 1025

977

Pltf.

RAFE, Donna

Civ-80-349

Janice Cummings, etc. & 1

Def't
RAFFERTY, C.O. et al

Civ-82-284B(E)

Pltf Calvin Parker

Deft.

Closed

Rafferty, Marjorie Bartlebaugh

Civ. 6288

Deft.

RAFFERTY, Norman L.

Closed Civ. 11,739

DEFT

CIVIL 81-498C

RAFFERY, Sgt.

Raymond Leach

Deft.
RAGALS, W.C., Jr.

Closed Civ-1970-572

Pltf

RAGEN CORPORATION

MISC CIV 85-108

Deposition Notice
(District of New Jersey)

Deft Kearney & Trecker Corporation

Deft.

RAGGI, Gregory, Police Officer ~~Closed~~ Civ-80-251 *β*

Yash Pal Gupta

Plff.

Closed

Ragsdale, A.S.

Civ. 3344

Plff.

Closed

Ragsdale, Mrs. Frances G.

Civ. 3344

Deft.
RAGU FOODS, INC.

Closed Civ-81-1B (e)

Hamdi Amireh

ptf.

RAGU PACKING COMPANY INC., ~~Closed~~ Civ 78-746
~~Closed~~ Civ-78-275

Closed

Deft.

RAGUSA, Anthony, Jr., d/b/a Civ-81-530E

Stereo Advantage

Bose Corporation

Pltf.

RAGUSA, Francesco

Closed Civ-1967-421

Pltf.

RAHIEM,
a/k/a Alphonso Ross

Closed Civ-74-483

PLTF

Closed

CIVIL 80-578C

RAHMAN, Malik

Thomas Coughlin, III
Harold J. Smith
Richard Fietz
Earl Moore
Rev. Jeff Carter

Pltf.
RAHMAN, Muhammad Abdul

Civ-82-132C

Deft. Harold J. Smith

PLTF

CIVIL 82-56E

RAHMAN, Muhammad Abdul

Thomas Coughlin, III
Harold J. Smith
Rev. Carter (Sr. Chaplain)

PLTF

CIVIL 82-25E

RAHMAN, Muhammad Abdul

Thomas Coughlin
Harold J. Smith

Pltf
RAHMAN, Muhammad Abdul

Closed

Civ-81-1113B(C)

Deft: Harold J. Smith

PLTF

CIVIL 81-1032E

RAHMAN, Muhammad Abdul

P. Smith (Prison Guard)

PLTF

CIVIL 81-807E

RAHMAN, Muhammad Abdul

Thomas Coughlin
Harold J. Smith

Deft.

RAICHEL, R. Correctional Officer

Case# Civ-77-262

Pltf.

RAICHLE, BANNING, WEISS & HALPERN ^{CLERK} CIV-1973-264

Pltf.

RAICHLE, Frank G., as Trustee
in Reorganization of
Stirling Homex Corp.

Closed Civ-74-474

~~Closed~~ Civ-77-28

Closed Civ-77-193

Closed Civ-77-538

Closed 12/81

Deft.

RAICHEL, Frank G., Trustee ~~closed~~Civ-76-506
in Reorganization of
Kabeth Properties, Inc.

Deft.

RAIDER, Johnnie
a/k/a Johnnie Prater

Civ-81-814B(C)

Pltf: Bernard Sephus & 1

Dept.

Raiford, Dorothy

Closed

Civ. 7066

Plff.

Closed

Raiford, Walker C.

Civ. 7066

Dept.

Closed

Railroad Employees' Corp.

Civ. 3952

Pltf.

RAILROAD YARDMASTERS
OF AMERICA

Civ-1971-196

Plff.

Closed

Rail Services Corp.

Civ. 7728

Deft.

RAILWAY EXPRESS AGENCY, INC. Closed Civ-1969-53

a/k/a R.E.A. EXPRESS

Plff.

610338

Railway Transfer Co. of City of Minneapolis Civ. 8871

Deft.

B. RAIMANN GMBH

Civ-81-773C

Pltf.: Milton Stiles & I

Deft.

RAIMI, Ralph A.

Closed Civ-1972-256

Deft.

Closed

Rainbow Grill

Div. 2371

Deft.

RAINER, Dr. Eligius

Closed Civ-77-648

Deft.

RAINES, Benjamin R.

Closed Civ-1973-542

Deft.
RAINES, Marvin

010864
Civ. 9481

Dept.

Closed

Raines, Max

Civ. 9481

Deft.

C10505

Raines, Reuben

Civ. 9481

Closed

Deft.

Rainey, Fred

Civ. 9031

Plff.

Closed

Rainey, Hubert Lee

Civ. 3344

Plff.

Closed

Rainey, Robert

Civ. 9081

Pltf.

RAINEY, Thomas

~~Closed~~ Civ-1970-406

Pltf.
RAINS, John K.

Closed
Civ. 11,568

Dept.

Closed

Raisen, Lottie Belle

Civ. 3673

Deft.

Raisins, California 273 cases ~~closed~~ Civ-76-594

Deft.

Raisins, 824 cartons seedless	Closed Civ.	2878
94 " "	Closed	3978
330 " "	Closed	3979
9/ boxes	Closed	5885
40 " /	Closed	5878
106 cases	Closed	5917
33 "	Closed	5925
18 boxes	Closed	5889
288 " "	Golden Bleached	2603
	Closed	

Deft.

RAISTRICK, William Jr.

Closed

Civ. 10,595

Deft.
RAISTRICK, Wilma E.

Closed

Civ. 10,595

Pltf;
RAJCZI, Joan

Civ-81-1006B(C)

Deft: Colleges of the Senecas, et al

Plff.

Closed

Rajewski, Walter

Civ. 3319

Plff.

Closed

Rakestraw, Virgil R.

Civ. 3344

Pltf.

RAKUS, George A.

Closed Civ-75-126

DEFT

Closed CIVIL 80-509C

RALABATE, Joseph M.

Harold Bulan: Trustee estate of Sergio &
Bernardi, etc...

Flff.

Closed

Ralicki, William

Civ. 793D

Closed

Deft.

Stalick, William

Civ. 7347

Plff.

010302

Rall, Margaret

Civ. 8610

Plff.

Closed

Rall, Norton W.

Civ. 8610

Plff.

ead
Closed

Rall, William S.

Civ. 3980

Pltf.

RALLO, Joseph V.

Close Civ-79-301

Pltf.

RALPH BROTHERS AUTOMOTIVE
CORPORATION

Closed Civ-74-126

Pltf.

RALPH, David

C10008

Civ-76-110

Pltf.

RALPH, Juanita

Filed Civ-79-241
1979

Deft.
RALPH, Lawrence

Closed Civ-76-208
Closed Civ-76-230

Pltf.

RALPH, Lawrence

Closed Civ. 11,892

Deft.

Closed

Ralph Pontiac, Inc.

Civ. 6600

Deft.

RALPH, Thomas M.

ClosedCiv-80-854E

United States of America

Dept.

Ralph's Cafe

Div. 2563

Deft.

RALPH'S DISCOUNTY CITY, INC. Closed Civ. 10,619

Deft.

Closed

RALPH'S DISCOUNT ROCHESTER, INC. Civ. 10,368

Plff.

Ralston, Frederick S.

Closed

Civ. 7165

Plff.

Closed

Ralston, Gertrude M.

Civ. 7165

Deft.

RALSTON, Mamie

Closed Civ. 10,432

Dept.

Closed

Ralston Purina Co.

Civ. 4510

Closed

Civ-1967-143

Civ-1968-389

Closed

Civ-1968-389

Deft.

RALSTON PURINA COMPANY, INC closed Civ-1968-174

Deft.

RALSTON PURINA CORPORATION Case Civ-1973-600

Deft.

RALSTON PURINA CORPORATION

Case Civ-74-547

Deft.

Closed

Ralston Wheat Cereal , 15 bags

Civ. 6085

Deft.

RALYEA, H. R., III

Closed Civ-1971-549

Plff.

Ralyea, Martha - US Gypsum Closed Civ. 1719

" " Closed 3370

Plff.

Rapids-Standard Co. Inc.

Civ. 8369

Pltf.
RAPINI, Anthony

Closed
Civ. 10, 198

Pltf.
RAM, Arthur

Closed
Civ. 11,596

Deft.
Rama Printing, Inc.

Civ-80-289

Certified Audit of Circulations, Inc.

Pltf.

RAMADA DEVELOPMENT CORP
(Bk-75-4288

Closed Civ-77-78

Deft.
Ramada Inns, Inc.

Closed Civ-81-283E

Carolyn & James Witter

Deft.

Ramada Inn - Old Town

Closed Civ-81-283E

Carolyn & James Witter

Deft MISC CIV 84-49
RAMCO/FITZSIMONS STEEL CORPORATION

Pltf Turret Steel Corporation

Pltf.

In the Matter of Establishment Misc Civ-79-128
Inspection of RAMCO STEEL PRODUCTS

Misc.Civ-85-91

RAMCO/FITZSIMMONS STEEL CORPORATION

Deft.

TURRET STEEL CORPORATION

Pltf.

Pltf.
RAMEY, Kenneth L.

Civ-81-1099C

Deft. Consolidated Rail Corporation

Pltf.

RAMIREZ, Tony

ClosedCiv-74-569

RAMIREZ, Ramon

Mag. 78 Misc. 32M

CIVIL re penal sentence of Canada,
however, papers may be found in
care of Criminal Deputy.

Pltf.

RAMM, Julius M.

Closed Civ-1971-83

Closed

Dept.

Ranning, George A.

Div. 2556

Closed

Deft.

Ranning's Market

Div. 2556

Deft.

RAMON'S BROWNIE PILLS ETC. ~~Closed~~ Civ-79-229

Deft.

RAMOS, A.

Closed Civ-76-298

Pltf.
RAMOS, Anna

Close Civ-1972-366

Pltf.
RAMOS, Carlos

Closed Civ-1969-157
Closed Civ-1969-441

Pltf.
RAMOS, Carmen

Closed Civ-1972-366

Pltf.
RAMOS, Debra

Case Civ-1972-366

Pltf.

RAMOS, Eligio

C10850 Civ-1973-7

Pltf.

RAMOS, Israel

Closed Civ-76-260

Pltf.
RAMOS, Ramona

9105- Civ-1972-366

Pltf.

RAMPINO, Mary

Case# Civ-78-131

Pitf.

RAMPINO, Raymond

Closed Civ-78-131

Pltf.

RAM'S HORN MUSIC

Closed Civ-74-5

Pltf.

RAMSEY ELECTRONICS, INC.

~~Classed~~ Civ-81-622B(E)

Deft: David Brough etc. & 1

Deft.

Ramsey, Major Carl

Civ. 6638

Plff.

Closed

Ramsey, Donald E.

Civ. 5843

Pltf.
RAMSEY, Gerald

Closed Civ-1970-252

Plff.

Closed

Ramsey, Gordon H.

Civ. 5843

Plff.

Closed

Ramsey, Robert L.

Civ. 5843

Pltf.

RANSEY, Thomas H.

Closed Civ-1973-427

Plff.

Closed

Ramsey, Thomas H.

Civ. 6449

7977

Closed

Closed

9168

Closed

10,935

Closed

11,682

Closed

Civ-1970-480

Local 449

Closed

Civ-1972-349

Local 449

Closed

Civ-1972-354

Local 13

Closed

Civ-1972-373

Deft.
RAMS-HEAD CONSTRUCTION INC.

Civ-81-1065B(E)

Pltf: U.S.A. for & on behalf of S. C. Hansen, Inc.

Deft. *Closed* Civ-81-260B (5)
RAMSHEAD CONSTRUCTION, INC.

U.S.A., for the use of B.R. DeWitt, Inc.

Deft.

RAMSOD OF ROCHESTER, INC.

Case # Civ-75-145

Pltf.

RAMSURE, Patricia

Civ-76-22

Pltf.

RAMUNNO, Carmela M.

ClosedCiv-1972-496

Deft.

RAMUNNO, Hon John

Closed Civ-75-101

Deft.

RAMUNNO, John A.

Civ-1972-325

Deft.

RAMUNNO, Philip

Closed Civ-76-559

Closed

Deft.

Ranalli, Anthony

Civ. 4238

Deft.

✓ Closed

Ranalli, Julia

Civ. 4238

Dert.

RANALLO, Thomas

Civ-78-230

Deft.

RANALLO, Thomas L.

Misc. Civ-80-97

U.S.A. and James S. Zucarelli

Pltf.

RANCE, Daniel

Closed Civ-1971-416

Pltf.
RAND, Willie

Close Civ-1966-104

Deft.

RANDACCIO, Victor

Closed Civ-1973-273

Deft.
RANDALL, Arnold

Closed

Civ. 10,986

Deft.

Closed

Randall, Dorris J.

Div. 1929

Reft.

Closed

Randall, George A.

Civ. 1072

Closed

Deft.

Randall, Gerald

Civ. 1929

Deft.

RANDALL, Gordon, Jr.

Closed CIV-80-535B

USA

Pltf.

RANDALL, James L.

Closed Civ-79-477

Closed

Plff.

Randall, Rhea Walton

Civ. 3344

Pltf.

RANDALL, William

Civ-81-436E

Thomas Coughlin, etc. & 1

Deft.

Closed

Randazzo, Giuseppe

Div. 628

Deft.
RANDAZZO, Louis

AllenCloseCiv-1966-132
LovelessCloseCiv-1966-133

Deft.

RANDAZZO, Louis A.

Civ-1966-88 ~~Closed~~

Jordan ~~Closed~~ Civ-1967-339

Closed

Deft.

Randazzo, M. A.

Civ. 2443

Deft.

Closed

Randazzo, Vincent

Civ. 7263

Deft.

RANDELL, Michael E.

Closed Civ-76-26

Pltf.

RANDESI, James J.

Civ-76-358

Pltf.
RANDLE, Maude

Closed Civ-80-952 C

Patricia Harris etc

Deft.

RANDLEMAN, Valarie L. Closed Civ-81-790B(E)

Pltf: U.S.A.

Pltf.

Closed

RANDOLPH, James E.

Civ. 8979

Closed

Deft.

Randolph, Larry & Mrs.

Civ. 9895

Pitt.

RANDOLPH MANAGEMENT AGENCY, INC. ^{Closed} Civ. 11,845

Deft.

RANDY, CORRECTION OFFICER

Civ-76-78

Deft.

Randy's Rental, Inc.

Civ-80-1027E

Ray Marshall, etc.

Pltf.

John Raney Associates, Inc.

Closed

Civ. 9361

Closed

Civ. 9362

Closed

Deft.

Rang, Henry

Div. 892

Deft.
Bangalore, Salvator G. 3rd.

Closed Div. 78-343

Deft.

Rangatore, S. J.

Closed : Civ. 2472

Deft.
RANGE, Charles

~~Closed~~
Civ. 11,005

Pltf.

RANGELINE FARM SUPPLY
a Division of CONSOLIDATED
CHEMICALS, INC.

Closed Civ-1970-546

DEPT.

DANGER DIVISION

(497)
CIV. 78-407

Pltf.

RANGER, Patrick

Closed Civ-76-213

closed

Plff.

Ranger, Robert Wesley

Civ. 3304

Deft.

RANIER, Rev. Dr. E.G.,
Senior Chaplain

Civ-77-403

Plff.

Closed

Raniewicz, Joseph A.

Civ. 3459

Deft.
RANKIN, James

Civ-78-269

Deft.

Rankine, Gertrude

Civ. 1359

Plff.

Closed

Ranks, Ronald L.

Civ. 9487

Pltf.

RANLOCK CONTRACTORS, INC. Cl. 11,601
(US, for use of Thomas
Donovan, as Trustee in
Bankruptcy for)

Pltf.
RANSFORD, Joseph

Closed

Civ-1970-252

Deft.

RANSFORD, Joseph

Closed Civ-1970-42

Deft.
RANSOM, Aurora M.

Closed

Civ. 11,728

Deft.

Closed

Ransom, Clarence

Civ. 7592

Civ-1968-314

Pltf.

RANSOM, Floyd

Closed

Civ-1970-366

Closed

Doft.

Ransom, Fred G.

Civ. 1355

Deft.

Closed

Ranson, Inell

Civ. 7592

Closed Civ-1968-314

Pltf.
RANZINGER, Joseph

Closed Civ-1972-468

Pltf.

RAO, Chapala Venkata Ramakrishna

Misc.Civ.80-213

a/k/a Ramakrishna Chapala Venkata Rao

Pltf.

RAO, Ramakrishna Chapala Venkata

a/k/a Chapala Venkata Ramakrishna Rao

Misc.Civ.80-213

Plff.

Closed

Rapacki, John

Civ. 8287

Deft.
RAPIDAIR, INC.

Civ-79-583

Plff.

Closed

Rapids-Standard Co. Inc.

Civ. 8369

Deft.

Closed

Rapin, L. Paul

Civ. 7719

Plff.

Rapini, Anthony

Civ. 10198

Plff.

Rapini & Son

Civ. 10198

D^Eft.

Closed

Rapistan of N. Y. Inc.

Civ. 7851

Deft.

Closed

Rapp, Catherine

Civ. 3903

Deft.

CIV.
Closed

Rapp, Cealia

Civ. 3665

Pltf.

RAPP, Clifford C.
(CR 8649-C)

Closed Civ-1969-445

Deft.

Closed

Rapp, Harold

Civ. 3903

Deft.

Rapp, Sam	- Porter	Closed	Div. 2838
	"	Closed	Div. 2912

Plff.

Rappa, Louis

Civ. 3253

Deft.

Closed

Rappaport, Alex

Civ. 9506

Closed

Dept.

Rappaport, Harry B.

Civ. 1191

1192

1211

Closed 2640

Closed

Deft.

Rappaport, Manie R.

Civ. 1192

Pltf.

RAPPAPORT, Michael

Closed Civ-77-35

Deft.

Rappl & Hoenig Co. Inc.

Civ..9916

Closed Civ-1966-214

Closed Civ-1970-150

Deft.

RAPPOLE, A.W., M.D.

Closed Civ-1970-407

Deft.

RAPUANO, Domenica

~~Closed~~ Civ. 10,716

Deft.

RAPUANO, Patsy M. -

~~Closed~~

Civ. 10,716

Pltf.

RAQIYH, Hansan Ali Abdur

Civ-81-730C

Harold J. Smith & 1

Pltf.

Civ-81-281B(C)

RARE BLUE MUSIC, INC.

John Mu's Restaurant, Inc.

Pltf.

RARE BLUE MUSIC, INC.

Civ-80-481B

John Hucknall d/b/a Club 2 on 2

Deft

MISC CIV 84-99

RASDELL, JUDY A.

Pltf USA

Pltf. RASHID

Civ-77-403

~~NAME~~: Isa Raqib Abdur Rashid
a/k/a GARLAND, Sylvester

Pltf.

RASHID, Saleh Quasim

Closed Civ-1971-541-A

Pltf.

RASKE, Rodney

Civ-79-25

Pltf.

RASKIN, Eli

Closed Civ-78-184

Pitt.

RASKIN, Marvin

Class: Civ-78-184

Deft
RASMUSSEN, Robert,
Plant Superintendent

Civ-82-79B(E)

Pltf Richard Gaskin

Plff.

Rasp. Paul G.

Closed Div. 3045

Deft.

Raskin, Nathan

Closed

Civ. 7077

Deft.

Raspberries, 200 Cans, Black

Civ. 3041

Closed

67 Cases, Black

Civ. 3522

Closed

Deft.

Closed

Raspberry Puree, Red, 355 cans

Civ. 2630

Deft.

Raspo, Carmela

Closed

Civ. 3967

Deft.

RASSOW, Egon E., Jr.

Closed Civ-79-951E

Deft.

Closed

Rastelli, Andrea

Civ. 7210

Pltf
RASULLAH, Hameen S.

Civ-81-1076B(E)

Deft Thomas Coughlin, Harold Smith
Anthony Zon

Closed

Plff.

Ratajeak, Anthony

Civ. 6018

Deft.
RATAJCZAK, Joan

Civ-82-258C

Pltf. United States of America

Pltf.

RATAJCZAK, Leo

Closed Civ-1971-93

PLTF

RATCHEFORD, John

CIVIL 82-125E Closed
126E Closed
127E Closed
128E

Edward Guinan	(125)
John Lambaise	(126)
Exec Officers Parole Bd	(127)
Lambaise & Sonbari	(128)

Pltf.

RATCHFORD, John Michael

Civ-74-360

Deft.

RATH, Luther W.

Case: Civ-76-241

Deft.

RATH, Marilyn F.

Cases: Civ-76-241

Deft.

RATHBONE, Alfred Nyle

Closed Civ-76-224

Plff.

Rathbun, Anna M.

Civ. 3373

Closed

Deft.

RATHBUN, Benjamin

Closed

Civ-1970-428

Closed

Deft.

Rathbun, Elizabeth

Div. 1241

Deft.

RATHBUN, Dr. Margaret L. ~~U.S.~~ Civ-1973-137
~~U.S.~~ Civ-77-49

Dept.

010806

Rathbun, Merrit

Civ. 8906

Closed

Dept.

Rathbun, Ross F.

Civ. 1241

Deft.
RATHBUN, Sergeant

Civ-81-1066C

Pltf. Wardell Aaron

Pltf
RATHMAN, Clara M. & 1

MISC CIV 83-277

As Guardian of Cindy Lou Bailey

Def: City of Killeen

Pltf
RATHMAN, Kenneth A. & 1

MISC CIV 83-27

as Guardian of Cindy Lou Bailey

Deft: City of Killeen

Pltf.
RATKA, Theresa

Civ-75-467

Pltf.

RATNER, Margaret L.

Closed Civ-75-7

Deft.

RATNIK, H. Ronald

Closed

Civ. 11,847

Deft.

RATNIK INDUSTRIES, INC.

Closed

Civ. 11,847

Deft.

RATTALIATA, Donald, as
Commissioner of the New York
State Board of Elections

Civ-80-1021E

John Ziegler & 1

Pltf.

RATTER, Marie

Closed Civ-1971-512

Deft.

Closed

Rauber, Mary

Civ. 2267

Dept.

Rauber, Martin J.

Closed

Div. 2267

Dept.

RAUBER, Sylvester F.

ClosedCiv-74-28

Deft.
RAUHALA, Gene A.,
Custodian of Records
Pertaining to Estate
of Grace H. Baer

Misc.Civ-82-140C

Pltf. United States of America and John F.
Quinn of the Internal Revenue Service

DEPT

CIVIL 81-284C

RAUCH, Duane, Jr.

USA

Plff.

Closed

Rauch, John G.

Div. 3344

Plff.

Closed

Raudenbush, Leroy

01v. 78

Deft.

Rausch, Frank F.

Closed

Civ. 5005

Dept.

Class

Rausch, Frank, Jr.

Civ. 5005

Deft.

Closed

Frank Rausch & Son

Civ. 5005

Deft.

RAUSE, Arthur A.

Closed Civ. 11,526

Deft.

RAUSE ELECTRIC INC.

4/1 - Closed Civ-1973-32

11/1 - closed Civ-75-310

DEFT

Closed CIVIL 80-921C

RAUTENSTRAUCH, William J.

USA

Plff.

Closed

Rautio, Edward E.

Civ. 4746

Pltf.

RAVENELL, Joyce

Closed Civ-1969-209

Pltf.

RAVNELL, William J.

Misc Civ 78-126
Misc. Civ. 78-133

Deft.

Closed

Rawleigh, Gerald Ira

Civ. 5980

Closed Dzerepak

6507

Closed "

6508

Deft.

RAWLEIGH, Joanne L. (Mitchel) *Closed* Civ-80-31

U.S.A.

Deft.

RAWLEIGH, Louise E.

Closed Civ-1968-367

Deft.

RAWLEIGH, William B.

Closed Civ-1968-367

Pltf.

RAWLINGS, Anna L.

Case Civ-1972-68

Pltf.

RAWLINGS, Edward A., Sr.

Closed Civ-1972-68

Deft.

RAWSON, William H.

Civ-79-894

Deft.

Closed

Ray, Anna

Civ. 5728

Deft.

RAY, Arthur

ClosedCiv-1972-291

Deft.

Closed

Ray, Cecil O.

Civ. 5728

Plff.

Ray, Claud H.

Civ. 3235

Closed

Plff.

Ray, Dave

Civ. 3344

Deft.

Closed

Ray-D Tablets, 143 dz. & 14 dz. pkgs. Civ.1092

Closed

Plff.

Ray, Edna Maybell Beal

Civ. 3344

Plff.

Closed

Ray, Fred James

CIT. 3344

Deft.

RAY, Frederick G.

Closed Civ-79-412

HPB

Pltf.

RAY, G. Stewart

Civ-79-36

Plff.

Closed

Ray, James E.

Civ. 6662

86230closed

Deft

Misc Civ 80-42

Ray-Lite Co., et al

Crescent Lighting Corp.

Plff.

Closed

Ray, Lucille Adrine

Civ. 3344

Deft.

Closed

Ray Mfg. Co., Geo. A.

01v. 472

Pltf

Closed civ 80 -56 E

RAY, Marcia A.

Fairfax Family Fund Of Indiana, Inc.

Deft.

RAY SCOTT'S ALL-AMERICAN
SPORTS CLUB, INC.

Closed Civ-76-485

Deft.

RAY, Sidney

Closed Civ. 10,779

Pltf.

CIV. 79-189

RAY, TERRI LYN (MOTHER)
& KORI LYNN, & TERRI LYNN
INDIVIDUALLY

Deft.

Closed

Ray, Walden W.

Civ. 4287

Deft.

RAY WEIL CHEVROLET, INC. ~~Closed~~ Civ-1967-366

Ptff.

RAY, William Richard

ClosedCiv-78-635E

Deft,
RAY, Willie, Jr.

Civ-82-146C

Pltf. United States of America

Deft.

RAYAM, Edward R.

Closed Civ-79-735

Deft.

RAYBESTOS - MANHATTAN, INC. Closed Civ-1970-123

Pltf.

Rayco Incorporated d/b/a
Compressed Air Components

Civ-79-873

Deft.

RAYFORD, Oscar

Civ-80-1075E

Walter L. Jones Development Corp.

Dept.

Rayne, Charles

Civ. 1359

Deft.

Closed

Raymer, Lizzie May

Civ. 422

Deft.

RAYMOND, Burton G. Jr.

Misc.Civ-75-43

Pltf.

RAYMOND, Gary

Misc.Civ.-81-107B

Deft.: Visual Graphics Corporation & 2

Pltf.

RAYMOND INTERNATIONAL, INC. Closed Civ-1971-302

Closed

Deft.

Raymond's

Div. 2683

Deft.

Closed

Raynor, Betty

Civ. 8632

Deft.

01080d

Raynor, John Donald

Civ. 8632

Elff.

Closed

Raynor, Yvonne

Civ .9959

PLTF

CIVIL 80-862C

RAY'S TRUCKING CO.

NYS Teamsters Conf Pension & Retirement etal

Pltf.

RAYSOR, Benjamin F., Jr.

Civ-79-929

Deft
RAYTHEON COMPANY

Misc Civ 82-64

Pltf CVD, INC.

Pltf.

RAYVEN MUSIC CO., INC.

Closed Civ. 11,696

Plff.

Closed

Rayworth, Harold J.

Civ. 4667

Deft.

✓ Closed

R & B Market

Div. 2294

Deft.
R.C.A. SERVICE CO.,
a Division of Radio
Corp. of America

Closed Civ. 11,716

Dept.

Class

RCA Victor Distributing Corp.

Civ. 5823

Deft.

Closed Civ-81-242B

RCK ASSOCIATES

U.S.A.

Deft.

Closed

Raz Delivery Company

Giv. 6293

Deft.

Closed

Raz, Frank E.

Civ. 6293

Plff.

Rea, Arnott

Closed

Civ. 2790

Pltf.

REA, Barbara M.

Closed Civ-75-128

Deft.

REA EXPRESS, INC.

Closed Civ-74-242

Deft.

Closed

Rea, George P.

Civ. 182

PLTF

CIVIL 82-297E

REA, Phillip J.

Industrial Incineration, Inc., et al

Deft.

Rea, Vincent

Giv. 851

Plff.

C166od

Reach, Michael

Civ. 6355



Plff.

Closed

Read, David Cyril

Civ. 6895

7455

Closed 7805

Closed 7960

Closed 8274

Dept.

Civ.

Read, Harold

Civ..5505

Deft.

Class

Read, Maude

Civ. 5505

Deft.

Closed

Dr. Roade's Genuine Latex Tissue, 11 gross
Civ. 254

Deft.

READEX ELECTRONICS, INC.

Closed Civ-74-515

Deft. Int.

READING COMPANY & WESTERN
MARYLAND RAILWAY

Closed Civ. 11,055

Deft.

Closed

Reedy, Shellie G.

Civ. 5654

Deft.

Closed

Ready, Zell

Civ. 5654

Pltf.

REAGAN, Bernard P.

Civ-79-693

PLTF

CIVIL 81-572C

REAGAN, Christopher J.

State University of N.Y., et. al.

Deft.

Closed

Reagan, Daniel

Civ: 5620

Plff.

Heagan, Donald Bruce

Civ. 7406

Pltf.

REAGAN, Gary T.

ClosedCiv-76-557

Deft.

REAGAN, Gary T.

Closed civ-81-637B(E)

Pltf.: U.S.A.

Deft.

REAGAN, Paul G.

Closed Civ-1971-404

DEFT

CIVIL 81-760E

REAGAN, Ronald

Michael Anthony Davis

Deft.

REAGEN, Paul J.

Closed Civ-1971-449

Closed Civ-1973-314

Deft.

Civ-81-430B(E)

REAGAN, Ronald

George E. Granger

Pltf.

REAGAN, Thomas E. Sr.

Closed Civ-75-452

Pltf.

REAGAN, Thomas E.

Closed Civ. 11,031

Deft.

REAGER, Lieutenant

Closed Civ-1973-558

Closed

Deft.

REAGLE, Robert L.

Civ. 7611

Deft.

REAL ESTATE BOARD OF
ROCHESTER, N.Y. INC.

Closed Civ-74-535

Deft

REAL ESTATE WORLD SERVICES, INC ~~Closed~~ Civ-77-591

Closed

Dept.

Reale, Domanico

Civ. 6463

Deft.

Closed

Reali, Domenico

Civ. 6463

Pltf.

REALTY GROWTH EQUITY CORP., Misc. Civ 76-21

Pltf.

REALTY GROWTH EQUITY CORPORATION

Misc.Civ. 76-33

Pltf.

REALTY WORLD CORPORATIN

Closed Civ-77-591

Deft.

... Closed

Realworth Properties, Inc. -Mitchell

Civ. 8424

"

Closed 8425

Daft.

Closed

Realworth Properties, Inc.

Civ. 9411

Deft.

REAM, Richard

Closed Civ-1970-339

Civ-79-535

Deft.
REAMCO, INC. A DIVISION
of Sun Oil Co.

Nisc.Civ.81-181B

pltf. Tri-Collar, Inc. &1

Closed

Deft.

Reamon, Douglas E.

Civ. 7064

Plff.

Closed

Reams, John B.

Civ. 4632

Plff.

Class

Reams, Willie Lee Gee

Civ. 4632

Plff.

Reardon, Carl H.

Closed

Civ. 5183

Plff.

Closed

Reaves, Grady

Civ. 8731

Pltf.

REAVES, Sally L.

Closed Civ-76-424

Plff.

Closed

Rebarick, Mary

Div. 3319

DEFT.

REBCO ENTERPRISES

010500 CIV-77-400

DEFT

CIVIL 81-1025E

REBEL EXPRESS COMPANY, INC.

John L. Friant
Greenfield Managment Corp

Deft.

REBER, MUNDT & COMPANY, INC. Closed Civ-76-309

Pltf.
REBER, William

CloseCiv. 11,773

Dept.

Rebman, Sophia

Civ. 4241

Plff.

~~E~~ Closed

Rebok, Stacia D.

Civ. 3373

Deft.
RECH, Gerald M.

Closed Civ-80-1031B

by FREDERICK J. HOLBROOK, Agent

U.S.A.

DEFT.

RECKER, WILFRED W.

Classified CIV. 78-802E

Deft

RECKTENWALD, Thomas

et al

Civ-82-171BE

Pltf James Ruscitto

Deft.

RECORDER'S COURT

Closed Civ-1971-268

DEFT

Misc Civ 82-191E

RECRA RESEARCH, INC.

Alan Michel

Deft

Misc Civ 82-191E

Recra Research, Inc.

Alan Michel

Deft.

Closed

Rectal Ointment, 70 Labeled Boxes Civ. 6496

Dept.

Rector, Fletcher

Div. 977

Deft

MISC CIV 85-54

RED ROOF INNS, INC. and
OWENS-CORNING FIBERGLAS CORPORATION

Notice to take Deposition
(Northern District of IL)

Pltf Lorraine & Donald Van Zandt

Deft.

RED and WHITE STORE, Seneca
Falls, NY a/k/a MARK
SINICROPI

Civ. 10,524

Deft.

RED BARN SYSTEMS, INC.

Closed Civ-1970-584

Plff.

RED CARPET CORPORATION OF
AMERICA

Civ-77-282

Deft.

RED CARPET REAL ESTATE OF
WESTERN NEW YORK, INC.

Civ-77-282

Pltf.
RED CLOUD MUSIC COMPANY

Civ-81-503B(E)

Deft.: Astro Radio Communications Ltd. &1

Pltf.
RED CLOUD MUSIC COMPANY

Civ-81-281B(C)

John Mu's Restaurant, Inc.

PLTF

Closed CIVIL 81-391E^S

RED CLOUD MUSIC CO.

Wooden Nickel Lounge of Olean

PLTF

Closed CIVIL 80-714C 4/81

RED CLOUD MUSIC COMPANY

George Burda dba VIP Lounge

Deft.

RED CREEK NATIONAL BANK

Closed Civ-78-25

Pltf.

RED ELK, Keith L., d/b/a
ELABORATION

CIV-80-656B

William Fry et al

Pltf.

RED GIANT MUSIC, INC.

Closed Civ-74-5

DEPT.

Closed CIV. 79-532

RED STAR EXPRESS LINES OF AUBURN
INC.

Pitf.

RED STONE TRADING INC.

Closed Civ-75-24
Closed Civ-75-101

Deft.

Redd, Oland D.

Civ. 4485

Deft.

REDDCO PETROLEUM, CORP.

Civ-79-635

DEFT

Closed CIVIL 80-514C

REDDEN, Clara

USA

Deft.

REDDEN, Cornelius W.

Closed Civ-81-164E

United States of America

DEFT

Classified CIVIL 80-514C

REDDEN, Cornelius W.

USA

Plff.

C10888
67-2088

Redder, Raymond G.

Civ. 9869

Plff.

Redder, Raymond J.

Civ. 8159 ~~Closed~~

Deft.

Redding, Ava

Closed

Civ. 3473

Deft.

Closed

Redding, Earl

Civ. 3473

Closed

Plff.

Redding, Eunice

Civ. 3344

Plff.

Closed

Redding, Girlie B.

Civ. 3344

Deft.

REDDY, Patrick

Closed

Civ-1970-347

Plff.

Closed

Redenti, John

Civ. 8112

Deft.

REDERI, J. Lauritzen

Closed Civ-1971-144

~~FAXC~~.Deft.

REDERI RAGNE A/B

Closed

Civ-1969-345

Deft.

REDERIT OCEAN A/S

Closed Civ-1971-144

Deft.
REDEYE, Alonzo

Closed Civ. 10,668

Deft.

REDEYE, Bertha

Closed Civ. 10,784

Deft.

REDEYE, Bertha Stevens Closed Civ. 10435

Deft.

REDEYE, Betty

Closed Civ. 10434

Deft.

REDEYE, Clinton

Closed Civ. 10,532

Closed 10,668

Deft.

REDEYE, Mrs. Clinton

Closed

Civ. 10,496

Deft.

REDEYE, Eleanor B.

Closed Civ. 10434

Deft.

REDEYE, Erna

Closed Civ. 10,508

Deft.

HENRY REDEYE CEMETERY

Closed

Civ. 10,885

Deft.

REDEYE, Herman

Closed Civ. 10,768

Closed 10,789

Deft.

HERMAN REDEYE CEMETERY

closed

Civ. 10,885

Deft.

REDEYE, James, Chief Marshall 1969 Civ-76-364
Allegany Reservation

Deft.
REDEYE, Laverne

Close Civ. 10,792

Deft.
REDEYE, Lenora

Closed Civ. 10,532

Deft.

Closed

Redeye, Leonard

Civ. 4504

Closed

10,532

Deft.

REDEYE, Leonard Jrr

Closed Civ-75-70

Deft.
REDEYE, Lillian

Closed Civ. 10,508

Deft.

REDEYE, Mitchell

Closed Civ. 10,532

Deft.

ORAN REDEYE CEMETERY

Closed

Civ. 10,885

Deft.

REDEYE, Orrin

Closed Civ. 10434

Closed 10,764

Deft.
REDEYE, Stewart

Closed Civ. 10,508
Closed 10,532

Deft.

REDEYE, Stewart~~r~~ Jr.

Closed Civ. 10,508

Deft.

REDEYE, Sybil

Closed Civ. 10433

Closed 10,532

Closed 10,668

Deft.

REDEYE, William

Closed

Civ. 10,532

PTLF.

REDFEARN, Donald

Closed Civ-78-160

Pltf.

REDFEARN, Donald P.

Closed Civ-1972-292

Deft.

REDFERN, John

Closed Civ-77-648

Deft.

Red Front Market

Closed Civ. 2604

Pltf.

RED GIANT MUSIC, INC.

Civ-79-543 B

(C)

Deft.

RED HOUSE CEMETERY

Closed

Civ. 10,885

Deft.

REDHOUSE INDIAN BAPTIST CHURCH

Civ. 10,780

Deft.
REDICK, Sarah

11,742 Civ.

Dept.

Closed

Redi-Dressing, 373 boxes
69 "

Div. 390
Closed 5878

Pltf.

REDI-HOMES DEVELOPMENT CORP.

Civ-76-556

Deft.

Class

Red Jacket Lodge #85, Brotherhood of Locomotive

Enginemen & Enginemen, AFL-CIO Civ. 9789

Dept.

Closed

Red Kidney Bean Seeds

Civ. 7476

Pltf.
REDPATH, Robert U.

Civ-77-646 B
(E)

Def.

Closed

Red Peppers, 106 Bags

Clv. 3644

Dept.

Red Sand Natural Gas Co.

Civ. 113

Pltf.

RED STAR TOWING &
TRANSPORTATION COMPANY

Closed Civ-1971-302

Dept.

Closed

Red & White Store -Bowles Div. 2322

" Closed 2736

Porter Closed 3119

Closed 3122

Closed 3135

Deft.

REDI-HOMES DEVELOPMENT CORP. Closed Civ-77-~~559~~

556B

12/15/51
Closed 77-559
file

Deft.

Closed

Redick, Sarah

Civ. 6759

6760

Closed

Deft.

Redick, William or Wm.

Civ. 6760

Deft.

REDKEN LABORATORIES, INC. Closed Civ-74-4

Pltf.

REDMOND, John B.

Close Civ-1971-246

DEFT.

Civ-79-532

RED STAR EXPRESS LINES OF AUBURN, INC.

Deft.

Redstone Construction Corp. ~~Closed~~ Civ. 10164

~~Closed~~ (Rapini) Civ. 10198

Deft.

REDSTONE THEATRE
MANAGEMENT CO.

Closed Civ-1972-460

Dept.

closed

Reducing Capsules, 360 Boxes

Civ. 8643

Dept.

Closed

Redwood Lodge

Civ. 10143

Pltf.
REECE, Adelaine

Civ-75-467

Pltf.

REECE, Adline M.

Civ-76-163

Deft.

The REECE CORPORATION

Class Civ-79-393B(6)

Deft.
REECK, Henry A.

Misc.Civ-83-99C

Pltf.
U.S.A. & Revenue Officer Gerald Dimitri

Pltf.

REED, Abraham

closed

Civ-81-149E

Frank Festa, etc. & 1

Deft.

REED, Barbara B.

Closed Civ-80-734E

United States of America

Plff.

Closed

Reed, Bonnell W.

Civ. 3344

Dept.

Closed

Reed, Chester

087. 3049

Pltf.
REED, Chris

Closed Civ-1972-372

Deft.

REED, Courtney A.

Closed Civ-77-155

Deft.
REED, David

Closed Civ-80-734E

United States of America

Deft.
REED, Mrs. David

Closed Civ-80-734E

United States of America

PLTF

CIVIL 82-213E

REED, David L.

Sec'y of HHS

Deft.
REED, Francis A.

Closed Civ-80-538B

USA

Plff.

Reed, George J.

Closed

Civ. 9220

Deft.

REED, George L.

~~Case~~ Civ-74-571

Deft.

Closed

Reed Glass Co., Inc.

Civ, 4452

Plff.

Closed

Reed, Harry

Div. 3373

Closed

Plff.

Reed, Hazel A.

Div. 938

Closed

Plff.

Reed, Ida Alberta

Civ. 42

Deft.

REED, James

Closed CIV-76-55

Deft.

REED, James CSW

Closed

Civ-79-514

Deft.

REED, James, individually and in ^{C7} his official capacity as Director of the Monroe County Dept. of Social Services, etc.

Close Civ-1973-88

Close Civ-74-510

Close Civ-74-526

Close Civ-74-561

Close Civ-75-151

Close Civ-76-321

Close Civ-76-453

Deft.

REED, James As Director of ~~Closed~~ Civ-75-208
Monroe Cty. Dept. of ~~Closed~~ Civ-75-520
Social Services

Pltf.
REED, James A.

Closed
Civ. 11,182

Deft.

Reed, James A.

Civ. 1359

Deft.

REED, James C.

Closed Civ-80-513E

United States of America

Plff.

Closed

Reed, Jennie B.

Civ. 421

Deft.

REED, John H.

Closed Civ-80-734E

United States of America

PltF

MISC CIV 84-95

REED, Judy and Robert A.

Deft A.H. Robins Co., Inc.

Pltf
REED, Julie

Closed

Civ-81-1112B(E)

Deft; The FEDERAL GOV. of the USA

Deft.

REED, Keith

closed civ-78-543

Deft.

REED, Kenneth

Closed Civ-1973-158

Deft.

REED LINES, INC.

Closed Civ-76-220

Pltf

Closed

Civ-81-1112B(E)

REED, Marci B. (Stillborn)

Deft: The FEDERAL GOV. of the USA

Plff.

~~C~~ Closed

Reed, Max P.

Civ. 3344

Dept.

Closed

Reed, Merle

Div. 2568

Deft.

REED MINING TOOLS, INC.

Misc.Civ.82-3

Pltf: Acchione & Canuso, Inc. & 1

Dept.

Closed

Reed, M. R.

Div. 1109

Deft.
REED, Norvel

Civ-1967-2 Closed

Closed CIV-79-163 C

REED, NORVEL & SONS, INC.

(See NORVEL REED & SONS, INC.)

Glenn

Deft.

Closed

Reed, Oland D.

Civ. 4455

Deft.
REED PRENTICE

~~Closed~~ Civ-1972-137

Plff.

Class

Reed, Robert

Civ. 5543

Deft.

REED, Robert B.

Closed Civ-80-734E

United States of America

Pltf
REED, ROBERT C.

Closed

Civ-81-1112B(E)

Deft: The FEDERAL GOV. of the USA

Flff.

Closed

Reed, Robert L.

Civ. 10,037

Closed

Pltf

Civ-81-1112B(E)

REED, Robin (Minor)

by next Friend (Robert C. Reed)

Deft: The FEDERAL Gov. of the USA

Deft.

~~Closed~~ CIV. 79-163C

REED, RONALD D. & NORVEL JR.

Deft.

REED, Rosemary G.

Closed Civ-80-734E

United States of America

Deft.

Closed!

Raed, Vernon F.

Civ. 7050

Classed Cloned

Deft.

Reed, Viola M.

Civ. 6119 *Good*

6120

Deft.

REED, C. O. William

Civ-78-97

Dept/

City

Reed, William B/

City . 6119 *1/2*

6120

DEFT

Closed CIVIL 80-807C

REED, William I., Corr. Officer

Raymond Leach

Deft.

REEDS BOTTLED GAS

Closed Civ-1973-158

Deft.

REED'S ELECTRIC & BOTTLED GAS
SERVICE SPRINGVILLE

Civ-1973-158

Deft.

REED'S TAXI SERVICE

10590 Civ-78-543

PLTF

CIVIL 81-795E

REEDY TANK ERECTORS, INC.

H.K. Webster Co.

Pltf.
REES, Rose

Civ-80-572E

Patricia Harris, etc., et al.

Deft

MISC CIV 83-140
REEL IMAGES, A Connecticut Corp., et al

Pltf Whacko, Inc., A California Corp.

Piff.

Closed

Reel, Blanche Ullman

Div. 1563

Plff.

Reel, Frederick U.

Civ. 1563

Deft.

REESE, Beatrice Heirs Closed Civ. 10,508

Pltf

REESE, Benny

Closed Civ-1973-294

Deft.

REESE, Charles W.

ClosedCiv-81-386E

United States of America

Pltf.

REESE, Christine Ann

Case Civ-77-13

Deft.

REESE, David

Closed Civ-1973-237

Pltf

*REESE, ELLEN

Closed CIV 79-994E

*Travelers Insur. Co.

Plfs.

Reese, Georgia F.

Closed

Civ. 3344

Deft.
REESE, Gladys

Closed CIV-80-569B

USA

Pltf.

REESE, Isiah

Closed Civ-74-339

Plff.

Closed

Reese, Julia Daniel

Civ. 3344

Pltf.

REESE, Lonzo

Closed Civ--1971-181

Deft.

REESE PRODUCTS, INC.

930904Civ-75-496

Deft.

REESE, Robert L.

Close Civ-78-695

Deft.

Closed

Reese, Thomas J.

Civ. 1560

Plff.

Closed

Reese, William

Civ. 8899

Pltf.

REESE, William Edmund, Deceased P~~060~~10Civ-77-13

Deft.

REETZ, Horst R.

Class: Civ-77-141

Deft.

Reeve, Velma M.

Closed

Civ. 3525

Pltf.
REEVES, Alice

Closed Civ. 11,335

Deft.

Closed

Reeves, Charles D.

Civ. 9865

Dept.

Reeves, George T.

Civ. 1054

DEFT

Misc Civ 84-59E

REEVES, James R.

USA & 1

Deft.

REEVES, J. William

Closed Civ-75-91

Deft.

REEVES, Joseph A.

Closed

Civ. 10,382

Plff.

Closed

Reeves, Lucy P.

Civ. 3344

Deft.
REEVES, Rose

closed

Civ. 11,142

Deft.

REEVES, Mrs. Rose

Closed

Civ. 11,125

Pltf.
REEVES, Seah E. A.

Civ-79-36

Pltf.
REEVES, William D.

Closed Civ-1971-340

Pltf.

REEVES, WILMA

Closed Civ-75-167

Dept.

REFAB HEATING AND AIR CONDITIONING
WHOLESALEERS, INC.

Civ-78-305

Deft.

Closed

Reformat, Richard Michael

Civ. 4588

Deft.

Refine Construction Co., Inc., Civ-81-161E
in its corporate capacity and as
general partner of Refnat Associates,
a joint venture

U.S.A., for the use of Clucas Plumbing Corp.

Deft.

REFINER'S TRANSPORT AND
TERMINAL CORP.

Closed Civ-75-223 E

Deft.

Refnat Associates, A Joint ^{Closed} Civ-81-253E
Venture Consisting of: Native
American Construction Co., Inc.
Dean V. Williams

United States of America for and on behalf of
Zoerb & Co., Inc.

Pltf.

REFRATORIES AND ELECTRONICS Closed Civ-1971-434
DIVISION, MONOFRAX PLANT, of
THE CARBORUNDUM COMPANY

Deft.

Refrigeration Patents Corp. ^{Closed} Civ. 2601

Pltf.

REGAL BEVERAGE CO., INC. Closed Civ-1973-177
Close Civ-1973-203

MISC CIV 85-56

IN THE MATTER OF THE
TAX INDEBTEDNESS OF

5319 TRANSIT, INC., T/A
REGAL ROLLER RINK

Dept.

01090

C. W. Regan, Inc.

Civ. 8890

Deft.

REGAN, Commissioner of Parole ~~Closed~~ Civ-77-221

Pltf.

REGAN, Edward V.

Closed Civ-77-178C

Deft.

REGAN, Edward V.

Closed Civ-76-354

Deft.

Regan, James

Closed

Div. 2535

Flff.

Regan, John

Civ. 3258

Pltf.

REGAN, John Manning

Closed Civ-1970-106-A

Deft.

REGAN, Michael Jr. Misc.Civ. 80-171
U.S.A. & Revenue Ofcr. Michael Maurer

Deft
REGAN, Michael L.

Civ-82-194B(C)

Pltf Norman J. Wingerden

Deft.

REGAN, Paul, Chairman of Parole of
N.Y.State Christopher Closed Civ-1972-589
Broughton Closed Civ-1972-644
Starker Closed Civ-1972-645
Valick Closed Civ-74-70
Thomas Closed Civ-74-529

Deft.

REGAN, Paul J
Commissioner of Parole
State of New York

Closed Civ-1971-147

Deft.
REGAN, Paul J.

Closed Civ-1972-365

Closed Civ-1971-226

Pugach Closed Civ-1972-464

Crout Closed Civ-1972-522

Mason Civ-1973-314

Closed Civ-75-349

Deft.

REGAN, Peter F.

as Acting President of the
State University of New York
at Buffalo

Closed

Civ-1970-107

Closed

Civ-1970-141

Pltf.

REGAN, Richard E.
Attorney

MiscCiv-81-160B(C)

Deft U.S.A. & 1

Deft.
REGAN, Richard E. Esq.

Misc.Civ.81-231B(C)

Pltf. U.S.A. & 1

Deft.

REGAN, William J., Surrogate

Civ-79-929

Deft.

REGAN, Judge William J.

Closed Civ-74-185

Closed Civ-1971-592

Dept.

Jim Regan's Grill

Closed

Div. 2535

Pltf.

Closed Civ. 78-479

Regdos, Susan, (individually and as parent
and Natural Gurdian of Regdos, Scott C. an
infant.

Plff.

~~CIV.~~

Regent Music Corp.

Civ. 6006

Deft.

Civ. 1970-277 Closed

REGENT SAND & GRAVEL CORP.

Plff.

Cloned

Regent Theatre

Civ. 7438

Deft

MISC CIV 85-68

(The) REGENTS OF THE UNIVERSITY
OF CALIFORNIA

Deposition Notice
Central District of California

Pltf Harriet H, Bruno & 1

Deft.

REGER, Lawrence

closed Civ-75-114

Pltf.
REGER, Lawrence

Closed

Civ. 11,259

Deft.
REGER, Gerald

Closed Civ-1972-421

Deft.

REGER, Lieutenant Gerald Closed Civ-1972-612

Deft.

Closed

Reggio, Luigi

Civ. 2525

Deft.
Regional Accounts Corp.

Civ-80-293

Raymond E. Greene

Pltf.
Regional Container Corp.

Civ-81-55E

Larry's Truck & Towing Service & 1

Int.

REGIONAL DEVELOPMENT CORPORATION
OF SOUTHWESTERN PENNSYLVANIA

Closed

Civ. 11,055

Deft.

REGIONAL TRANSIT SERVICE

010800Civ-76-252

Plff.

Closed!

Reglus, Joseph

Civ. 7583

Deft.

R-H Sales Corporation

Civ-78-115

Closed

Deft.

Reh, Ann E.

Civ. 1552

Deft.
REHDER, Alfred

Closed Civ-1972-39

Deft.
REHDER, Carsten

Closed Civ-1972-39

Deft.

REHDER, Detlef

Closed Civ-1972-39

Deft.
REHDER, John

210506 Civ-1972-39

Deft.

REHM, Albert

Misc.Civ.77-49

Dept.

Closed

Rehm, George

Civ. 3698

Deft.

REHORCHICLE, A.

Closed Civ-1970-428

Deft.

REICHEL, Raymond H.

Closed

Civ. 10,975

Closed Cross Civ. 11,213

Closed 11,287

Deft.

Reicherd Bros. Roofing Co. Closed ³iv. 3096

Deft.

Reicherd, Francis

Closed

Civ. 3096

Deft.

Reichard, Jerome H.

Closed

Civ. 3096

Closed

Civ-1972-358

Deft.

REICHERT, Alban

Misc.Civ.75-35

Pltf.
REICHERT, Lynn

Clerk Civ-1972-42

Pltf.

REICHERT TOWING LINE, INC. Closed Civ-1971-302

Closed

Plff.

Reichhart, Albert F.

Div/ 1400

Plff.

Closed

Raick, William A.

Civ. 7676

Plff.

Reid, Alfred E.

Civ. 3283

Deft.

REID, Carroll O.

Misc.Civ.79-98

Deft.

Reid, Cleo G.

Civ. 9780

~~Closed~~

Pltf.

REID, Graham

Closed Civ-74-420

PLTF

CIVIL 81-881E

REID, Jack

Niagara Frontier Transit Metro System
" " Transportation Authority

Pltf.

REID, Kathryn L.

Civ-76-163

Deft.

REID, Theodore, Super.
Albion Correctional Fac.

~~Closed~~ Civ-1973-578

Closed Civ-74-42

Closed Civ-74-164

Closed Civ-74-477

~~Closed~~ Civ-74-478

~~XXXXXXXXXX~~

Closed Civ-74-480

Closed Civ-74-154

Civ-75-168

~~Closed~~ Civ-75-250

Closed Civ-75-324

~~Closed~~ Civ-75-492

~~Closed~~ Civ-77-266

Closed Civ-74-359

~~Closed~~ 78-779C

Plff.

Reid, William

Closed

Civ. 2791

Deft.

Reidenbach, James P.

Closed

Civ. 6800

Deft.

Closed

Reidy, Francis J.

Civ. 105

Dept.

Class

Reidy, Helen B.

Div. 105

Deft.

Closed

Reidy, James P.

Civ. 4213

Deft.

Closed

Reidy, Virginia

Civ. 4213

Deft.

Reidy, Winifred

Civ. 4213

Dept.

Closed

Reif, Philip G.

Div. 916

Plff.

Closed

Reifert, Louis Frank

Div. 1141

closed

Plff.

Reifsteck, Warren A.

Civ. 8299

Deft.

REIGERS, Gerald

Civ-76-484

GEORGIA

Dept.

Reigle, Cynthia

Civ. 9664

Deft.

~~12504~~

Reigle, John

Civ. 9664

Closed

Dept.

Reigle, Louise

Civ. 1060

Pltf.
REIGLE, Michael L.

Closed Civ-80-662E

United States of America

RIEHL, James H.

Misc Civ 82-223

Interstate United Management Services Corp.

Deft.

Closed

Reiller, Edward

Civ. 6353

Deft.

Civ. 78-378

Reilly, J.M. (general Chairman)

Dept.

Closed

Reilly, John J.

Div. 916

Closed

Plff.

Reilly, Joseph

Civ. 7149

Deft.
REILLY, Robert

310886

Civ. 11,368

Plff.

 Closed

Reilly, Rose

Civ. 3373

Deft.

REILLY, Rosemary

Closed Civ-74-445

Pltf.
REILLY, Thomas

Closed Civ-1969-169
~~REILLY~~Civ-76-331

Dept.

Reilly, W. P.

Civ. 3640

Deft.

REILLY, William J.

Closed Civ-80-950C

Deft.

Closed

Reimann, Leo Edward

Giv. 191

Dept.

Reimann, Paul

Civ. 6492

Plff.

Class

Reimenschneider, Mr. & Mrs. O. L. - Civ. 4469

Def.
REIMER, John J.

Closed Civ-1968-268

Pltf.

REIMER, Josephine Hanlon

Closed Civ-1970-175

DEFT

CIVIL 81-498C

REIMER, W., Corr. Officer

Raymond Leach

Pltf.

REINAUER TRANSPORTATION
COMPANIES, INC.

Closed Civ-1971-302

Deft.

REIN, Martin

Closed Civ-79-7

Pltf.

REIN, Martin

Closed

Civ-77-34

Resp.

Reiners, John H., Jr.

* Closed

Civ. 3819

Pliff.

Reingel, Adelbert

Oiv. 1400

Pltf.

REINGOLD, Robert

Closed Civ-74-257

Deft.

Closed

Reinhardt, Adam

Civ. 1173

Deft.

Closed

Reinhardt, Anne

Civ. 4229

Deft.

REINHARDT, Gerald A.

Civ-79-922

Deft.
REINHARDT, Gerald A.

Civ-79-634

Deft.

REINHART, Janell

Closed

CIV-80-671B

C.H. Stuart inc.

Pltf.

REINHARDT, Robert D.

Civ-82-123C

Deft. Consolidated Rail Corporation

Deft.

Closed

Reininger, Anton

Civ. 9635

Deft.
REINMAN, John E.

Closed
Civ-1966-31

Deft.
REINMAN, Margaret

Closed Civ-1966-31

Deft.

Reinstadtler, Bernard W.

Class

Civ. 6174

Deft.

THE REINSURANCE CORPORATION OF NEW
YORK

Case Civ-1972-599

Deft.

REIS, Harmon G., Village Justice
Albion, N.Y.

Closed Civ-76-339

Deft.

REISDORF, BROS., INC.

Closed Civ-77-532

Pltf.

REISE, Clarence C.

Class & Civ-1973-3

Pltf.

Reise, Ruth

Case# Civ-1973-3

Deft.

Reisgen, Ferd.

Civ. 1354

Deft.

Closed

Reisig, Ronald

Civ. 9734

Deft.

Closed

Reisinger, Matthias

Div. 739

Deft

MISC CIV 84-132

REISS STEAMSHIP COMPANY

Pltf Ali O. Mofftah

Dept.

Reiss Steamship Company

~~Close~~ Civ-1973-48

Plff.

Closed

Reiss Steamship Co.

Civ. 9690

Deft.
REISS STEAMSHIP CO.

Pelonero
Lehman

(2)
Closed Civ-1971-498
Closed Civ-1971-499
Closed Civ-1971-513-A

~~Closed~~

Deft.

Reiss Steamship Co.

Civ. 20

Ryan

Closed 8974

Carl

~~Closed~~ 10,460

Fitzgerald

Closed 10,525

Burke

Closed 10,809

Hartnett

Closed 11,875

Shahter Closed Civ-1968-87

Bartlett Closed Civ-1969-25

Closed

Wesolowski Civ-1970-154

Ackins Closed Civ-1971-497

PLTF

CIVIL 81-410C

REISTER, George E., as Executor of the
Estate of FLORENCE REISTER

USA

Dept.

Reister, George

Civ. 9245

Plff.

Riesz, Elizabeth

Civ.9677

Dept.

Class

Reiter, Matilda

Civ. 3950

Deft.

REITMEIER, George

Closed Civ-1970-357

Deft.

Closed

Reitnauer, Albert L.

Civ. 2516

Pltf.

REITZ, Charles

Case Civ-75-375

Deft.

REITZ, Meryle

Closed Civ-1971-438

Deft.
REITZ, Robert

Closed Civ-1970-375

Pltf.

REITZ, Samuel T.

Closed Civ-1967-418

Deft.

REKATF, Albert C., MD

Closed Civ-79-362

Deft.

REKATE, Albert C., Ind. & as director
of E.J. Meyer Memorial Hospital CIV-71-453

Plff.

~~Class~~

Reklaitis, John Joseph

Civ. 291

Pltf.

RELATED HOUSING COMPANIES INC.

Civ-78-785

Misc.Civ.82-217

RELIABLE CONVERTED MACHINERY
and Randolph Box & Label Co.

Defts.

Cincinnati Box and Partition Co.
Pltf.

DEPT

CIVIL 80-1087C

RELATED MANAGEMENT CORPORATION

Robin & Katherine Miller

Dept.

Closed

Relation, Virginia Crocker

Civ. 3386

Deft.

Civ-81-431B(C)

RELIABLE FURNITURE COMPANY, INC.

U.S.A.

Deft.

Closed

Reliable Ski Wear Corp.

Civ. 2510

Deft.

RELIABLE STORES CORPORATION

Closed

Civ-1967-53

Deft.
Reliance Equities, Inc.

Closed
Civ-80-875E

David F. Hernandez & 1

Deft.

RELIANCE FINANCE COMPANY

Civ-81-937B(E)

Pltf. U.S.A.

Deft

Civ-82-174BC

RELIANCE INSURANCE CO. OF NEW YORK et al

Pltf GELDBACK REFRIGERATOR CO. (USA for use
of)

Pltf.

RELIANCE INSURANCE COMPANY

Closed

Civ. 11,363

Closed 11,397

Deft.

Closed

Reliance Insurance Company

Civ. 9359

Pltf.

RELIANCE LEAD, SOLDER &
BABBITT CO., INC.

Closed Civ-74-443

Closed

Dept.

Reliance Lead Solder & Babbitt Co. Div. 1475

Dept.

Closed

Reliance Marine Transportation & Construction Corp.

Civ. 6816

Pltf.

RELIANCE STEEL PRODUCTS
COMPANY

Misc.Civ. 81-132

Pltf.

Religious Society of Families

Civ-79-935

Deft.

Closed

Relin, Benson F.

Civ. 1759

Pttr.

RELIN, Jonas P.

Closed Civ-75-43

HPB

Deft.

RELIN, Nathan

Closed Civ. 10,373

Closed

Plff.

Rellinger, George H.

Civ. 6795

Deft.

Renninger, Ralph R.

Civ. 2374

Plff.

Closed

Remaley, Clyde C.

Civ. 4986

Closed

P.M.

Remick Music Corp.	- DiBlasi	Div. 88
	Lansdowne	338
	Pittro	471
	Gascone	503
	Albertson	585
	Bandelian	735
	Fedele Closed	5861
	Federal	Closed 7252
	"	" 7253
		Closed

Deft

REMIERE, Corr Officer et al

Civ-82-189B(C)

Pltf Raymond Lee Chunn

Deft.

Closed

Remington Arms. Co., Inc.

Civ. 4931

Closed

4932

Closed

4933

Plff.

Remington, J. C.

Closed

Civ. 1029

Deft.

REMINGTON, Lewis

Civ. 10,717

Deft.

REMINGTON, Paul

Closed Civ. 10,433

Closed 10,699

Pliff.

~~Close~~

Remington Rand Inc.

Civ. 276

277

278

279

Dept.

Closed

Remington Rand, Inc.

Div. 1670

Eastman Kodak

Closed 2964

Plff.

710000

Remington Rand Int. Ltd.

Div. 281

Pltf.

REMINGTON, Richard

Closed Civ-1973-185
Closed Civ-74-181

MISC CIV 84-81

REMLEY & COMPANY GRAPHIC COMMUNICATIONS, INC.

In the matter of
Establishment Inspection

Deft.

REMLEY, Gary G.

Q10500 Civ-77-551

Dept.

Remsco Associates

Closed

Civ. 8909

Pltf.
REMZI, Kerim J.

Closed Civ-1972-236

Pltf.

RENAUD, Beatrice

Closed Civ-1972-152

Closed

Deft.

Renkens, Paul M.

01v. 1566

Pltf.

RENDA, Marilyn

Closed

Civ-1971-587

Pltf.
RENDER, Frederick G.

Closed
Civ-1967-229

DEFT

CIVIL 81-2370 closed

RENFROE, Janet

USA

Deft.

RENISON, John P.

Closed Civ-1973-589

Deft.

Renner, Frances M., Mrs.

Closed

Civ. 7106

Deft.

Renner, Ruth A., Mrs.

GLCS

Civ. 7106

Closed

Deft.

Rennet Paste, 45 lbs.

Civ. 2590

Deft.
RENNINGER, L. C.

Closed

Civ-81-904C

Pltf. Kirby Building Systems, Inc.

Closed

Plff.

Renninger, Ralph R.

Div. 2374

Closed

Deft.

Renno, Lena

Div. 790

Pltf.

RENSI, Randolph M.

Misc.Civ 78-123

Pltf.

Renters Reference of Arizona, Closed Civ-79-937 E
Inc.

Deft.

RENTERS REFERENCE OF AMERICA,
INCORPORATED

Civ-79-932

Deft.

Renters Reference of America, ^{Closed} Civ-79-937E

Inc.

Pltf.

RENTERS REFERENCE OF
GREATER TEXAS, INC.

Civ-79-932

Pltf.

RENTEX, INC.

Closed Civ-74-276
Closed Civ-74-277

Deft.

RENZELMAN, Dennis Conrad

Closed Civ-74-300

Closed

Dept.

Renzoni, Giacinto

Div. 288

Deft.

RECCH STEAMSHIP CO., LTD. ClosedCiv-1973-198

Deft.

Reodenbach, James P.

Civ. 6800

Deft.

REPETTO, Joseph

Closed Civ-78-201E

Pliff.

Repka, Gene A.

Civ. 3235

Plff.

CI0504

Repman, Norbert C.

Civ. 9097

Pltf.

REPOLET, Mario

Closed Civ-74-44

Pltf.

THE REPORTERS COMMITTEE
FOR FREEDOM OF THE PRESS

~~Closed~~ Civ-1971-132

Pltf.

REPPENGAGEN, Alan

closed Civ-1973-576

Deft.

Republic Drug Co. Inc.

-Miles

Civ. 7428

Johnson

Closed 8252

Miles

Closed 8758

Barnes

Closed 9180

Closed

American Home Prods. et al 10316

Plff.

Closed

Republic Music Corp.

Civ. 1105

DEFT

CIVIL 82-210E

REPUBLIC PAINTING, SHEETING & BUILDING CORP

Painters District Council #4, et, al.

DEFT

CIVIL 80-713C

REPUBLIC PAINTING BLDG & SHEETING

Joseph Lawless

Closed

Dept.

Republic Pictures Corp.

Civ. 7865

Plff.

Republic Seating Co.

Closed

Civ. 3848

PLTF

CIVIL 81-997E

REPUBLIC STEEL CORP.

Lake Plains Energy, Inc.

Pltf.

REPUBLIC STEEL CORPORATION

Misc.Civ.
81-34

Pltf.

Republic Steel Corporation

Misc. Civ-80-9

Pltf.

Misc. Civ-79-172

In the Matter of Establishment
Inspection of
REPUBLIC STEEL CORP.

Deft.

REPUBLIC STEEL CORPORATION

~~Closed~~ Civ-79-291

Closed civ 79-310

Dept.

REPUBLIC STEEL CORPORATION

Closed Civ-76-353

Closed Civ-77-36

Closed Civ 79-364

Deft.

Closed

Republic Steel Corp. - Spencer Civ. 22

Eggleston 1279

Donovan Closed 3292

Buffalo Closed 9117

Hall Closed 10,766

Salter Closed Civ-1971-11

Closed Civ-1971-151

Deft.

Republican Headquarters of
Erie County

Civ-79-929

Pltf.

RESCII, Joseph E.

Closed Civ-74-104

Plff.

Closed

Research Corp.

Civ. 1115

DEPT

CIVIL 82-133E

RESEARCH FOUNDATION OF THE STATE
UNIVERSITY OF NEW YORK

Eva Gelley

Pltf.

RESEARCH TECHNOLOGY INC.

Closed Civ-1972-66

Deft.

RESERVE CONSUMER DISCOUNT COMPANY ^{C10964} C1V-76-503

Closed

Dept.

Reserve Lithograph & Printing Co.

Civ. 9282

Deft.

RESERVE LOAN COMPANY OF
NORTHEAST

010877

Civ. 10,813

Pltf.

RESERVE OIL & MINERALS CORPORATION

Misc.Civ.79-147

Pltf.

RESHEN, Judy d/b/a
J.E.M. Jewelry Distb. Co.

CIV-80-421E

The County of Erie et al

Deft.
Resinguard Corporation

Civ-81-492E

Wexler Construction Co., Inc.

Class

Plff.

Reskin, Harry

Civ. 72

Pltf.

RESNIKOFF, Marvin

Closed

Civ-1970-406

Deft.

RESON, Stanley R.
Secretary of the Army

Closed Civ-1967-270

Closed Civ-1967-444

Closed Civ-1967-446

Closed Civ.-1970-272½

Deft.

RESOR, Stanley R.

Closed Civ-1970-423

Deft.

RESOR, Stanley S.
Secretary of the Army

Closed Civ-1971-79
Closed Civ-1971-137
Closed Civ-1971-165
Closed Civ-1971-213
Closed Civ-1968-262

DEFT

Closed CIVIL 80-447C

RESOURCE INVESTMENTS, INC.

N. Michael Keiser

Deft.
RESOURCES INVESTMENTS INC.

Closed Civ-79-679E

Deft.

Closed

Respalle, Edward

Civ. 8468

8469

Closed Civ-1970-102

Closed Civ-1970-103

Dept.

Closed

Respalie, Mary

Civ. 8468

Closed

Civ-1970-102

Deft.

RES-Q-AIRE EMERGENCY
RESPIRATOR

Closed Civ-1969-328

Dept.

01098d

Figure Trim Contour Rest Devices, 48 small - Civ. 8094

Plff .

Closed

Resso, Phyllis

Civ. 10,043

Closed

Flff.

Resso, Fyrlis Mae

Civ. 10,042

Plff.

Russo, Samuel R.

Closed Civ. 10,042

10,043

Pltf.
RESTIVO, Salvatore A.

Closed Civ-1972-228

Deft.

Closed

Reszil, Eugene

Civ. 2019

Pltf.
RETAIL CLERKS REGIONAL PENSION
FUND

Civ-81-971B(C)

Deft Perlmart, Inc.

pltf

RETAIL CLERKS REGIONAL PENSION
FUND

Civ 79 130 B
(E)

Dept.

RETAIL CLERKS UNION OF
AFL CIO LOCAL NO. 1538

Closed Civ-74-438

Deft.

C10502

Retail Clerks International Association, AFL-CIO

Civ. 9720

Pltf.

RETAIL CLERKS UNION, LOCAL 212

Closed Civ-79-598

Intervenor for deft.
RETAIL CLERKS LOCAL 1445

CIV 79-0130B

(E)

Intervenor for deft.
RETAIL CLERK'S UNION LOCAL 212

CIV 79-0130B
(E)

Intervenor for deft.

RETAIL CLERKS UNION REGIONAL PENSION
AND WELFARE FUND

CIV 79-0130

B (E)

Deft.

Retail Purchasing Corp.

Closed Civ. 9051

Closed 9555

Deft.

Closed

Rethig Corp/

Civ. 6931

Plff.

RETHIG REALTY CORP.

Closed

Civ. 9694

Deft

Closed Civ 79-1004

RETIREMENT COMMITTEE OF THE BD OF
DIRECTORS OF MOOG, INC.

Deft.

RETTALIATA, Donald

Closed Civ-74-455

~~Closed~~ Civ-75-45

Pltf.

RETTING, Harold D.

Closed Civ-74-498

Plff.

Closed

Rety, Ernest E.

Civ. 7243

Deft.

RETZLAFF, Allen T

Closed Civ-1966-189

Pltf.

RETZLAFF, Allen

Civ-82-196C

Deft. Exchange Oil & Gas, Inc. & 1

deft.

REUBA, Eleanor

Misc.Civ. 78-8

Pltf.

REUEL AIR. INC.

Closed Civ-77-572

Deft.

Closed

Reusch, Frederick H.

Civ. 5652

Dept.

Reuter, Frederick H.

Civ. 6676

deft

Closed

REUTERS GIRARD AND ASSOC INC., Civ 78-688

Deft.

REUTERS LIMITED

MISC CIVIL 78-15

Misc.Civ.78-45

Plff.

Reuther, Margaret

Closed

Civ. 3373

Deft.

REUTHER, Walter P.

Closed Civ-1968-119

Pltf.

REVCO D. S., INC.

Closed Civ-1968-281

Pltf.
REVELATION MUSIC PUBLISHING
CORP.

Civ-81-503B(E)

Deft.: Astro Radio Communications Ltd. & 1

Pltf. Civ-81-408B(C)
REVELATION MUSIC PUBLISHING CORP.

Dill Restaurant, Inc.

Pltf.

REVELLI, Anthony J.

Misc.Civ. 81-131

Deft.

REVENUE SHARING OF THE
DEPARTMENT OF THE TREASURY,
THE Office of

Civ-77-178

Plff.

Closed

Revere Copper & Brass Inc.

Civ. 7018

Deft.

Closed

Revere Copper & Brass Inc.

Civ. 8294

Deft.

Revere Sugar Corporation

Cv. 78-502

DEFT

CIVIL 80-482C

REVILLE, Eugene T., Supt of Schools,
City of Bflo.

Sallyann Andres, etc.

Gregory Nitkowski, etc.

Connie Cultrara, etc.

Pltf.

REVILLE, Eugene T.

Case Civ-76-410

Deft.

REVILLE, Eugene T., Individually
and as Superintendent of Schools
for the City of Buffalo, New York

Civ-81-855C

Pltf. Christie L. Rothschild, et al.

Deft.

REVILLE, Eugene T., Superintendent Civ-80-9330

JTC

of Schools

Christie Rothschild

Deft.

REVILLE, Eugene

Closed Civ-75-437

DEFT

CIVIL 81-254C

REVILLE, Eugene, Supt. of Schools

John Bushey; Misty N. Houston; Christopher
DiSalo; & Amy Mendola

Deft.

REVILLE, Eugene T.

Civ-1972-325

Civ-77-618

Closed Civ-77-75

Deft.

REVILLE, John P. Jr.

10800 Civ-76-156

Pitf

MISC CIV 85-28

REX RAILWAYS, INC.

Deft Rockford Coatings Corp & 1

Deft.

Closed

Reyen, W.B.

Civ. 3947

Plef..

REYES, Angelea

Closed Civ-1972-42

DEFT .

CIVIL 82-105C

REYES, R., Corr. Officer

Richard Kinder

Deft.

Closed

Reymond, Ruby

Civ. 3434

Deft.
REYNOLD ALUMINUM CREDIT
CORPORATION

Closed Civ-1972-449

Dept.

Closed

Reynolds, Alice L.

Civ. 7296-C

Dept.

Closed

Reynolds, Amy

Div. 795

Deft.
REYNOLDS & CO.

Closed Civ. 10,337

Deft.

Closed

REYNOLDS & CO. INC.

Civ. 10,337

Deft.

Reynolds, Burton W.

Closed

Div. 1354

Piff.

Closed

Reynolds, D.

Civ. 3459

Dept.

Closed

Reynolds, Ernest W.

Civ. 7496

7497

7498

7499

Closed Civ-1967-336

Closed Civ-1967-337

Closed Civ-1967-338

Closed Civ-1967-347

Deft.

Reynolds, Floyd A.

Civ. 10,034

~~CONFIDENTIAL~~

Plff.

Reynolds, George A.

Civ. 3235

Dept.

Closed

Reynolds, Gordon G.

Div. 795

Deft.

Closed

Reynolds, Hazel E.

Civ. 7497

7499

Civ-1967-336 Closed

Civ-1967-338 Closed

Deft.

REYNOLDS, Head Counsellor

Civ-78-110

Deft.

REYNOLDS, Iola B.

Closed Civ-1971-574

Pltf.

REYNOLDS, Jerome

closed Civ-77-659

Pltf.

REYNOLDS, John

Closed Civ-1972-131

Plff.

Reynolds, John H.

Cloned

Civ. 7156

Pltf
REYNOLDS, Julie

MISC CIV 83-110

Deft Taylor Instrument Co.; Sybron Corp.;
James Wicker, et al

Pltf.

REYNOLDS, Marie

Closed Civ-1969-315

Deft.
REYNOLDS METALS COMPANY

Closed
Civ. 9240
Civ-77-476

U1.

Pltf.

REYNOLDS METALS COMPANY

Closed

Civ. 11,358

Deft.
REYNOLDS, Mina M.

Civ-81-416B(E)

Closed

U.S.A.

Deft.

REYNOLDS, Mr., Member Time Closed Civ-79-268
Allowance Committee

Pltf. FRIES, Jeb Stuart

DEFT

CIVIL 81-991E

REYNOLDS, R., Sr., Correction Counselor

Ernest Merritt

Deft.

Closed

Reynolds, Raymond D.

Civ. 8409

Deft.

Closed

Iman

H. J. Reynolds Tobacco Co.

Civ. 3051

Closed

Feier

3372

Hortoflose, Civ-1970-259

DEFT

CIVIL 81-293C

REYNOLDS, Richard

Gerald M. Jackson

Deft.

REYNOLDS, Richard

Closed Civ-78-239C

DEFT

CIVIL 80-358

JTC

REYNOLDS, Richard R.

Abdul Yasin Salahuddin

Deft.

REYNOLDS, Richard R.

Civ-81-435E

Ortez G. Rodriguez

DEFT

CIVIL

81
82-525E

REYNOLDS, Richard R., Sr.

Raymond Leach
Willie Maple, Sr

Pltf.

REYNOLDS, Roy H.

Closed Civ-1969-315

Deft.

Reynolds, T. J.

Closed

01v. 2785

Plff.

closed

Reynolds, Virgil Earl

Civ. 7677

Daft.

Closed

Reynolds, W. Newell

Civ. 9146

Deft.

REYNOLDS, Walter

Closed Civ-1971-268

Plff.

Reynolds, William

2 Closed

Civ. 4303

Deft.

1930

Reynolds, William C.

Civ. 7296

Pltf.

RHEUBOTTOM, Gregory

Closed Civ-80-1161E

New York Board of Corrections, et al.

PLTF

CIVIL 81-558C

RHEUBOTTOM, Gregory

Thomas Coughlin, III
Harold J. Smith

Deft
(C.) RHETT, INC.

MISC CIV 83-123

Pltf Knauf Fiber Glass

Pltf.

RHODE ISLAND HOSPITAL TRUST
NATIONAL BANK

Clerk Civ-77-172

Plff.

Closed

Rhoades, Ernest W.

Civ. 10,028

Plff.

Closed

Rhodes, Amelia M.

Civ. 7734

Deft.
RHODES, Arlene

Civ-81-510B (C)

Pltf.: Thomas Catone & 1

Plff.
RHODES, Billy

Closed
Civ. 10,601

PLTF

CIVIL 81-302C

RHODES, Charles W.

Consolidated Rail

Pltf.

RHODES, Charles W.

Civ-81-300E

Consolidated Rail Corporation

Dept.

Closed

Rhodes Construction Co. Inc.

Civ. 6324

US Closed

11,313

Pltf.
RHODES, David L.

Closed

Civ-1969-391

Pltf.

RHODES, Daniel Jon

Closed Civ-78-835

Plff.

Closed

Rhodes, Earl

Civ. 6307

Deft.
RHODES, Foster T.

Closed CIV-1967-310

Plff.

Closed

Rhodes, Goldie

Civ. 6307

Dept.

010822

Rhodes, Isaac, Jr.

Civ. 8465

Deft.

RHODES, Josephine

Civ-1967-310 Closed

Deft.
RHODES, M., Officer

Civ-80-41

Lawrence Brown, Jr.

Plff.

Rhodes, Natalie H.

Closed Civ. 3563

Closed 3574

Closed 3572

Plff.

Closed

Rhodes, Otis

Civ. 3344

Deft.

RHODES, Truman

Closed Civ. 10,508

Deft.
RHODES, Truman C.

Closed Civ. 10,496

Plff.

01089A

Rhodes Welding Works

Civ. 7734

Deft
RHOLMAN, Sadie

Closed Civ. 10,769
10,793

Plff.

Cld Bod

Rhyme, William Scott

Civ. 6197

Pltf.

RHYNEHART, Oscar C.

Closed Civ-1973-331

Pltf.

RIBBLETT, Betty

Closed Civ-1972-20

Closed Civ-1972-21

Pitf.

RIBBLETT, Albert Ray

C1080 Civ-1972-20

Pltf.

RIBBLETT, Leonard Lee

Close Civ-1972-20

Pltf.

RIBBLETT, William Sr.

Closed Civ-1972-21

Pltf.

RIBERA, Angelo

~~Closed~~ Civ-1972-211

Deft.

Closed

Ribicoff, Abraham

- Charleston

Civ. 9033

Gianforti

9080

Closed

Meiler Closed

9562

Jackson

9153

Closed

McGorty

~~110234~~
9929

(2)

Deft.

Ribicoff, Abraham A. -

Hable

Closed

Civ. 8394

Orlando

Closed 8316

Giopulos

Closed 8704

Lang

Closed 9306

Boldis

Closed 8477

Deft.

Ribicoff, Abraham A. -	Ticich	Closed	Civ. 8395
	Newkirk	Closed	8413
	Monoco	Closed	8919
	Charleston		9033
	Gianforti		9080
	Jackson		9153
	Bonomo	Closed	8438
	Kankel	Closed	8708

Closed!

Plff.

Ribis, James V.

Civ. 9095

Closed

Deft.

Ricardo, Anthony

Civ. 3705

Deft.

Ricatta, Carl

Closed

Civ. 2676

Pltf.

RICCARDI, John

Case Civ-77-277

Deft.

RICCE, John

Case# Civ-77-235

Pltf.
RICCI, James

Closed
Civ. 11,429

Deft.

RICCI, "John"

Closed Civ-76-430
Closed 78-319

Plff.

Risci, Michael

Closed

Div. 3319

Pltf.

RICCIARDO, Michael

Closed Civ-1970-293

Deft.

Closed 1

Ricco, Samuel

Div. 2310

PLTF

CLOSED CIVIL 80-1070e

RICCO, Anthony Joseph

Thomas Coughlin

Class

PLTF

CIVIL 80-1033C

RICCO, Anthony Joseph

Harold J. Smith, Supt Attica

PLTF.

RICCO, DOMINICK

CIV. 78-828

Deft.

RICE, Bruce, as President of Misc Civ 81-28B
B.A. Rice Industries, Inc.

Deft.

RICE, David

Closed civ-78-577c

Pltf.

RICE, Gail

Case# Civ-75-24

Deft.

RICE, Officer Attica
Correctional Fac.

CLERK
Civ-74-96

Deft.

Rice, Richard (correctional Officer)

Civ. 78-496

RICE, Robert J.

Misc.Civ-84-38

Deft.

United States of America

Pltf.

Deft.

closed (2)

Rice, Uncle Ben's, 898 cartons

Civ. 10199

Deft.

RICE, William NYS Correctional ^{Division} ~~Inst.~~ Civ-1972-583
Facility Officer

Dept.

✓ Closed

Rice Grits, 125 bags

Civ. 1884

Brewers, 873 "

Closed 1894

Zeinth, 25 "

Closed 2307

1000 bags

~~Closed~~ 4684

18 "

~~Closed~~ 5887

47 " Long Grain

~~Closed~~ 8022

20 "

~~Closed~~ 6306

Plff.

~~closed~~

Rice, Harold B.

Civ. 7269

Pltf.

RICE, Janet E.

Closed Civ-1970-586

Plff.

Closed

Rice, John E.

Civ. 6735

Deft.

RICE, Leo, Adm. of the Estate closed Civ-77-192
of Clara M. Rice, Deceased

Plff.

Closed

Rice, Mabel B.

Civ. 3344

Pltf.
RICE, Mary E.

Closed civ-80-883 B

Capital Financial Services, Inc. of New York

Plff.

Rice, Maud Evelyn

Closed

Civ. 3344

Deft.

RICE, MELBOURNE H.

Closed Civ-76-64

Deft.

RICE, Richard

Closed Civ-78-496

Deft.

RICE & WHALEY COMMISSION CO. Closed Civ-1970-140

Closed

Plff.

Rice, William C.

Civ. 1670

Deft.

Rich Burn Oil, 6 bottles

Civ. 6772

Deft.

Closed

Rich, Camille A.

Civ. 6288

Deft.

Rich, Catherino

Civ. 6288

Dept/

~~Closed~~

F. D. Rich. Co.

Civ. 10285

Plff.

Closed

F. R. Rich Co. Inc.

Civ. 10128

CASE

Plff.

Rich, Franklin G.

Civ. 5379



Deft.
RICH, George P.
d/b/a UHL, HALL &
RICH

Closed Civ. 10,538
Closed 11,242

Pltf

RICH, Janice

~~2000~~ Civ-77-594

Pltf.

Rich, Lillian

Closed civ. 78-448 E

PLTF.

RICH MARINA CORP.

Closed Civ-75-405

Pltf.

RICH MARINE SALES, INC.

Closed Civ-1970-438

Closed Civ-76-495

Deft.

RICH PLAN OF LAKE PLAINS, INC. ~~Case~~ Civ-76-550

Plff.

Closed

Rich Products Corp.

Civ. 9597

Closed Civ-1971-291

Deft.

RICH PRODUCTS CORPORATION

Civ-77-229

Closed Civ-78-314

Pltf.

Rich, Stacy

E...
Closed Civ. 78-448

Pltf.

RICHARD A. DUKE, INC.

Closed Civ-77-118

Deft.
RICHARD, James

Closed
Civ. 11,078

Deft.

Richards, Clive

Closed

Civ. 6288

Plff.

Closed

Richards, David

Civ. 5242

Deft.

RICHARDS, George V.

Closed

Civ. 11,716

7
Pltf.

RICHARDS, Harry

Closed Civ-76-350

Pltf.

RICHARDS, James W.

Class Civ-77-141

Deft.

Richards, John B.

Div. 299

300

Deft.

Richards, John J. -DeCarlo

"

~~Open~~ Civ. 9423

Closed 9577

Deft.

RICHARDS, Richard E. Misc.Civ.82-101
& Joseph E. Hines

Plft.

Conrad S.Mikulec,Stanley I.
Mikulec & Charlotte Mikulec

Pltf.

RICHARDS, Ronald

Closed Civ-75-401

Closed

Dept.

Richards, Victoria

Civ. 6288

Deft.

RICHARDSON, Barbara

Closed Civ-1973-398

d/b/a Richardson Insurance
Agency

Deft.

Closed

Richardson Boat Co. Inc.

Civ. 5347

Day

8512 Closed

Mulvey

10318 Closed

Deft.

Closed

Richardson, Clarence

Civ. 6008

6009

Pltf.

RICHARDSON, Daniel

Closed Civ-78-60

Closed

Deft.

Richardson, Daniel J.

Civ. 9150

Deft.

RICHARDSON, Daniel J., Jr.

Closed Civ-1972-330

PLTF

CIVIL 82-251E

RICHARDSON, Deseria Shere
(aka Sherrie Richardson)

Rita Otterbein

Plff.

Closed

Richardson, Dollie M.V.

Civ. 3344

Dept.

Closed

Richardson, Edward

Civ. 5111

Deft.

RICHARDSON, Elliott L.	Closed	Civ-1970-282
(Secy. HEW)	Bonacc	Closed Civ-1970-400
	Closed	Timbrell Civ-1970-432
	Closed	Maracle Civ-1970-450
	Mauluc	Closed Civ-1970-453
		Closed Civ-1971-55
Hopkins	Closed	Civ-1971-263
Cornell	Closed	Civ-1971-406
Scheck	Closed	Civ-1971-544
Key	Closed	Civ-1972-13
McKinley	Closed	Civ-1972-32
Smith	Closed	Civ-1972-121
Chernicoff	Closed	Civ-1972-156
Phelan	Closed	Civ-1972-262
Pinson	Closed	Civ-1972-273

(2)

Deft.

RICHARDSON, Elliott L.
(Secy. HEW)

Lucas
Book
Kopacz

Closed

Civ-1972-298

Closed

Civ-1972-405

Civ-1973-189

Pltf.

RICHARDSON, Harvey 6x

Civ. 9395

3
Pltf.

RICHARDSON, Horace X.

Civ. 9395

Plff.

Closed

Richardson, Joe B.

Div. 3344

Deft.

RICHARDSON, John
d/b/a Richardson Insurance
Agency

CASE NO Civ-1973-398

Dept.

Closed

Richardsonm John E.

Civ. 6713

Plff.

Howe

Richardson, Mabel

469 Delaware.

Civ. 4701

Agro

4702

Deft.

RICHARDSON, Marie R.

Case# Civ-76-354

Deft
RICHARDSON-MERRELL INC.

Misc Civ 82-236

Pltf Anne Elisabeth Koller, et al

Deft.

RICHARDSON-MERRELL INC. now known
as MERRELL DOW PHARMACEUTICALS
INC.

Civ-81-976C

Pltf. Jocelyn Woloshin & 1

Deft.

RICHARDSON-MERRELL Inc.

Misc.Civ. 81-193

Deft.

RICHARDSON-MERRELL, INC.

~~SECRET~~

Civ. 11,380

Deft.

Richardson- Merrell Inc. (and as
successor in interest to William S.
Merrell and Vick Chemical.)

Closed Civ. 78-350
Civ. 78-347

Deft.

Closed

Richardson Milling Company, Inc. Civ. 6336

Pltf.

Closed CIVIL 80 - 24

RICHARDSON, Milton

Eugene LeFevre, Supt. Clinton Corr. Fac.
Richard Croak, Prison Att.

ptf

RICHARDSON, Milton

Closed Civ 79-6

Pltf.

RICHARDSON, Mozella

Closed Civ-76-410

Deft.

RICHARDSON, Mozella

Civ-1972-325

Closed Civ-74-558

~~Closed~~ Civ-75-437

Civ-77-618

Closed Civ-78-245

Deft.

RICHARDSON/NEMSCHOFF SALES INC. ^{Closed} Civ-1968-325

deft

RICHARDSON, Samuel T

~~Closed~~ Civ 79-104

300
Closed

Dept.

Richardson, Pearlia

Civ. 6008

6009



Pltf.

RICHARDSON, Randolph

Closed Civ-1972-256

Dept.

Closed

Richardson, Ruby King

Civ. 5111

Deft.

RICHARDSON, W. Burton, in his Civ-81-952B(C)
official capacity as Director
of the Monroe County Department of
Social Services

Pltf: Gary Houghtalen etc.

Deft.

Civ-81-255~~8~~ (c)

RICHARDSON, W. Burton, individually and as
Commissioner of the Monroe County Department
of Social Services

Daisy B. Williams

Deft. Civ-81-135B (E)
RICHARDSON, W. Burton, Individually and
in his capacity as an employee of
and/or Commissioner of the Department
of Social Services of the County of
Monroe

James Whelehan, et al

Plff.

Closed

Richardson, Walter G.

Div. 3344

Plff.

Closed

Richelieu Corp.

Civ. 6803

Deft.

Closed

Richelt, Karl

Civ. 1065

Deft.

RICHENBERG, David
a/k/a RICHENBERG, David J.

Civ-81-862C

Pltf. American Hardware Mutual Insurance Co.

Deft.

RICHENBERG, David J.

Closed

Civ-81-896C

Pltf. Raymond J. Donovan, Secretary of Labor

Deft.

Riches, Horace

Civ. 10303 Closed

Dept.

Riches, Naomi A.

Closed

Civ. 10303

Plff.

Closed

Richey, James

Closed Civ. 9452

9395

Pltf.
RICHEY, James X.

Civ-1966-252

Closed

Pltf.

RICHEY, Kevin

Civ-75-57

Plff.

Richie, William B.

Deft.

RICHINGS, Bruce M

Closed Civ-1973-124

Richkin, Jo Anne

Pltf.

Closed Civ. 78-505

Plff.

Closed

Arthur H. Richland Co.

Civ. 7936



Deft.

RICHLEY, Alfred H.

Misc. Civ-80-170E

U.S.A. and Michael Dillon, etc.

Deft.

RICHMAN, Seymour I.

Closed Civ-1971-65

Plff.

Closed

Richmond, Alice H/

Civ. 7866

Closed

Deft.

Richmond Ave. Warehouse Corp., 137 — Civ. 8578

Deft.
RICHMOND, C.O.

~~Class~~ Civ-79-140

Dept.

Richmond Fireproof Door Co.

Civ. 6500

Closed

Deft.

Closed

Richmond, G. W.

Civ. 7203

Deft.

Closed

Richmond, George W.

Civ. 5134

Dept.

Richmond, K. G.

U200nd

Civ. 7203

Deft.

RICHMOND, K. W.

Closed

Civ. 11,877

Deft.

RICHMOND, Kenneth

Case Civ-76-97

Deft.

RICHMOND, Kenneth G.

Closed Civ-1969-4

Deft.

Closed

Richmond, Roger

Civ. 6787

~~Civ. 1888-396~~

Def't.

RICHMOND, William

closed Civ-1969-4

Pitf.

RICHMOND, Willie

Closed Civ-1968-396

pltf

RICHNER, James E

Closed Civ 79-46C

Deft.

✓ Closed

Richtarsic, Agnes

Div. 540

Deft.

RICHTER, Allen E.

Civ. 11,093

Deft.

Closed

Richter, Emil

Civ. 805

Plff.

Richtmyer, Laura Anne

Closed

Civ. 2929

Deft.

Richtmyer, Iena Clark

Class

Civ. 2929

Closed

Dept.

Rick, Charles F.

Giv. 5990

Deft.

RICK, Genevieve Jeneel

Closed

Civ-74-421

Deft.

Closed

Rick, Margaret L.

Civ. 5990

Deft.

Closed

Rickard, Evelyn

Civ. 6198

Pltf.

RICKARD, Larry

Closeδ Civ-1971-66

Closeδ Civ-1971-135

Closeδ Civ-1971-234

Deft.

Closed

Rickard, Sylvester L.

Civ. 6198

Pltf.

RICKER, Kenneth W.

Closed Civ-1968-123

Pltf.

Closed Civ. 78-503

Rickers, John W. Jr.

Plff.

010504

Rickerson, Robert J.

Civ. 8793

Pltf.

RICKETSON, Albert H.

Closed Civ-1969-85

Pltf.

RICKETSON, Dorothy W.

Closed Civ-1969-85

Plff.

Closed

Ricketts, Alfred

Civ. 8571

Dept.

Closed

Rickles, Oscar

Div. 1060

Pltf.

RICK'S MUSIC, INC.

Closed Civ-77-258

Deft.
RICKS, Lieutenant

Civ-82-117C

Pltf. Harry Monge

Deft.
RICKS, T., Lieutenant

Civ-81-1066C

Pltf. Wardell Aaron

Plff.

Closed

Ricksgers, John

Civ. 3944

Plff.

Closed

Rickagers, John A.

Civ. 3944

Plff.

Rico, Anna

Civ. 9049

Closed

Plff.

Rico, William

Civ. 9049 Closed

Plff.

Closed

Ricotta, Joseph J.

Civ. 7564

Deft.

RICOTTA, Joseph J.
Asst. Attorney General

closed

Civ-1968-326

Closed Civ-1969-40

Deft.

RICOTTA, Peter

Classified
Closed

Civ-1973-540

pltf:
RICO, Josephine

~~Closed~~ Civ-1971-14

Deft.
Rico Properties, Inc.

JTE
Closed Civ-80-393

Fireman's Fund Insurance Co.

Deft
RICOH COMPANY, LTD.

MISC CIV 83-143

Pltf Donald L. Snellman, d/b/a Norfin

Deft.

RICUPITO, Salvatore A.

Misc.Civ. 75-40

Pltf.

RIC-WIL, INCORPORATED

Misc.Civ.77-15

Plff.

Glasco

Ric-Wil Co.

Civ. 5274

Plff.

Closed

Riddell, James

Civ. 9734

Deft.

RIDDELL, R. A.

Close Civ. 11,781

Deft

Civ-82-37B(C)

RIDDETT, Raymond G.,
as Tribunal Administrator of the American
Arbitration Asso.

Pltf Farrel Rochester Div., U.S.M. Corp.

Pliff.

Closed

Rider, Agnes

Civ. 3373

Deft.

Rider, James P.

Civ. 6017

Plff.

Rider, William F.

Civ. 3235

Plff.

Closed²

Ridge Inc.

Civ. 9809

Deft.

RIDGE LUMBER INC.

Closed Civ-74-275

Deft.
RIDGE UTILITIES INC.

110987

Civ-1967-72

Deft.

RIDGEMONT LIQUORS, INC.

Closed Civ-76-281

Deft.

Closed

Ridgeway, Arthur Mae

Civ. 5708

Deft.:

Closed

Ridgeway, Clove

Civ. 5609

Dept.

8 Closed

Ridgeway, Grover

Civ. 5709

Pltf.

Ridgeway Steel Fabricators Inc.

Closed

Civ. 78-371 *HPB*

Deft.

RIDGWAY INDUSTRIES, INC.

Misc.Civ. 81-131

Deft.

Closed

Ridings, Ethel

Civ. 4142

Pltf.

RIDLEY, Harry J.

Civ-81-802B(E)

Deft. Russell S. Cook & 1

Deft.

Closed v.

Ridotti, Frank

Civ. 3203

Deft.

Ridotti, Marie

Closed

Civ. 3203

Def't.

RIECH, JAMES

010800 Civ-75-209

Deft.

Closed

Riedel, Erhard (Earhard)

Div. 1401

Deft.

RIEDMAN AGENCY, INC.

Closed Civ-76-3848

Closed

Plff.

Riegel, George B.

Civ. 1139

Pltf.

RIEGER, HARVEY

Closed Civ-75-161

Closed

Heft.

Riehle, Clarence J.

Civ. 6693

Deft.

Riehle, Gertrude

Civ. 6693

Deft.

Closed

Riemke, Francis

Div. 961

982

Def't.

RIES, Edward J.

~~Closed~~ Civ-1968-359

Deft.

RIES, Sylvia

Closed Civ-75-213

Deft.

RIETHMILLER, Ellis

Closed

Civ. 11,013

Deft.

RIG & CRANE EQUIPMENT CORPORATION

Closed Civ-78-201E

Deft.

RIGA, "John"
(First name unknown)

Civ-77-493

Pltf.

INDEPENDENT PARTY FOR THE
TOWN OF RIGA

Closed Civ-1973-432

Dept.

Closed

Rigby, Ellen

Civ. 3698

Deft.

RIGGING INTERNATIONAL, INC.

Misc. Civ-76-63

PLTF

CIVIL 76-16E

RIGGIO, Charles, M.D.

Calderone-Curran Ranches, et. al.

Deft.

RIGGIO CONSTRUCTION COMPANY

Closed Civ-79-208

JTE

Flff.

Closed

Riggs, Alfred R.

Civ. 8589

Pltf.

Closed civ. 78-392

Riggs, Robert S.

Dept.

Rigidized Metals Corp.

Civ. 5768

Pltf.
RIKER, William H.

Closed Civ-1966-249

Deft.

RIKERT, George S.

Closed Civ-74-284

Deft.

RIKERT, Marilyn D.

Closed Civ-74-284

Pltf.

RILEY, Bernard F.

Closed civ 79-10E

Deft.
RILEY, Charles E.

Classed

JTE

Civ-80-400

United States of America

Plff.

... Closed

Riley, Charles L.

Civ. 7245

Deft.

Closed

Riley, Charlotte

Civ. 9387

Closed

Plff.

Riley, Daniel H.

Civ. 9320

Deft.

RILEY, David J.

Closed Civ-1969-7

Deft.

RILEY, Jeanne

Closed Civ-1969-7

Pltf.

RILEY, John E.

Closed Civ-1971-540

Deft.

RILEY, Loretha

JTE

C1050a

Civ-80-400

United States of America

Pltf.
RILEY, Marie

Closed Civ-1970-367

Deft.
RILEY, Robert J.

Closed

Civ-81-421C

United States of America

Deft.

RILEY, Robert W.

~~Closed~~ Civ-74-43

Deft.

Riley, Myla Ellen

Civ. 9000

Deft.
RILEY, Ralph R.

Closed Civ. 11,013

Dept.

Closed

Riley, Sara C.

Div. 2306

Deft.

Riley, Thomas

1
closed

Civ. 9000

Deft.
RILEY, Thomas F.

Closed Civ. 11,075

Closed

Deft.

RILEY, William, in his capacity
as Executive Director of the
Geneva Housing Authority

Civ-80-333

Patricia Adkins, etc.

Pltf

Civ-82-353R(E)

RILTING MUSIC INC. and REVELATION MUSIC
PUBLISHING CORP.

Def't Gondolier Restaurant & D. Galvano

Pltf.

RILTING MUSIC INC.

Civ-81-503B(E)

Deft.: Astro Radio Communications Ltd. & 1

Pltf.

Civ-81-408B(C)

RILTING MUSIC INC.

Dill Restaurant, Inc.

Deft.

RIMANER, F.J., Officer

Civ-80-41

Lawrence Brown, Jr.

Deft.

RIMAR, George P.

Closed Civ-74-232

Deft.

RIMAR, WONNACOTT, BUCCIERI
AND JOHNSON

Close Civ-74-232

Deft
RIMMER, C.O.

Civ-82-306B(F)

Pltf Milton Payne

Deft.

RIMMER, C.O., A.C.F.

Civ-82-305C

Pltf. Tyrone Jones

Deft.
RIMOUR, INC.

Closed Civ-75-445

Deft.

RIMROCK CORPORATION, INC.

close&Civ-75-127

Deft.
RINALDI, Angelo

ClosedCiv-75-145
Close

Deft.

Closed

Rinaldi, Charles N.

Civ. 6022

Deft.
RINAS, Kurt

Closed Civ. 10,559

Deft.
RINDE, Irving S.

Closed Civ-1971-268

Dept.

016604

Bindell, Orten

Civ. 8446

Plff.

Closed

Rindfleisch, John M.

Civ. 6671

Deft.

Closed

Rindush, George E.

Civ. 662

Dept.

11/25/64

Rine, Chester

Div. 226

Deft

RINE, James J.

Closed Civ-79-854

Déft

Closed CIV 80 - 72

RINEBOLD, Larry E.

United States of America

Deft.

Closed

Ring, Fay A.

Civ. 3970

Plff.

Ring, Julia L.

Closed

Civ. 3373

Pltf.
RINGGOLD COAL MINING COMPANY

Civ-80-934C

Bon Petro Chemical Co.

Deft.

RINGS, SIXTEEN (FOUR DIAMONDS) Civ-76-931osed

Deft.

Closed

Ringueberg, Nairn

Civ. 2501

Deft.

Ringueberg & Van De Mark

Closed
Civ. 2501

Deft.

RINI, Benjamin

Closed Civ-75-481

Pltf.

RINIOLA, Salvatore S.
In the MATTER OF

ClosedCiv-78-307

Deft.

RINKER, John P.

Civ-81-80E

Carl L. Sabey

Deft.

RIO ALGOM LIMITED

Misc Civ-79-146

Deft.
RIOLA, Alex

Closed Civ. 11,078

Deft.

RIOLA, Alexander Jr.

Closed Civ-79-460

Deft.

Closed

Riordan, Esther C.

Civ. 7526

Pltf.

RIOS, Angel

Civ-80-1060E

Patricia Roberts Harris, etc.

Pltf.

RIOS, Joseph

Closed Civ-76-606

Deft.
RIPLEY, Captain

Civ-82-117C

Pltf. Harry Monge

Deft.
RIPLEY, B., Captain

Civ-81-1066C

Pltf. Wardell Aaron

Dept.

Closed

Ripley, Martha C.

Civ. 3851

Deft.

The Yacht RIPTIDE, her
engines, etc.

Closed Civ-1968-4-A

Plff.

Closed

Risoile, Samuel

Civ. 3242

Deft.

RISING, Dana L.

Closed

Civ-81-603E

United States of America

Deft.

Closed

Rising, Lena

Div. 1060

Plff.

Risio, Pauline Hufran

Civ. 3373

Pltf.

RISS, Charles

~~Class~~ Civ-79-592

Pltf.

Closed Civ. 78-367

Riss, Charles

Pltf.

RISTAU, Charles

Closed Civ-1972-144

PIFF.

RISTAU, John

Case# Civ-1973-172

Closed

Deft.

Ritchey, Edward J.

Civ. 8843

Deft.

Closed

Ritchie, Albert E.

Div. 1968

DEFT

CIVIL 82-246E

RITCHIE, Debbie

Louis Muscarella

Closed

Dept.

Ritchie, Rachel

Civ. 1968

Plff.

Closed

Ritchie, William B.

Div. 5034

Deft.

RITCO TOOL & DIE CO., INC. Closed

Civ-1971-311

DEFT

CIVIL 80-188

RITE AID OF NEW YORK, INC.

CLOSED

B-77-2733

469 Monroe Pharmacy, Inc.

Deft.

Rite Aid of New York, Inc.

Civ-80-187

CLOSED

SEE: BK-77-2734

Rochester Midtown Pahrmary, Inc.

PLTF

CIVIL 80-991C

RITE-HITE CORPORATION,
State of Wisconsin

Blue Giant Equip of America

Plff.

Closed

Ritenburg, Glenn

Civ. 6604

Deft.

RITTENHOUSE, Elisabeth M.

Civ-1966-1951osed

Deft.

RITTENHOUSE, John H.

Closed Civ-1966-195

Plff.

Closed

Rittenhouse, Lillian Lowe

Civ. 3344

Deft.

RITTER COMPANY, a Division of Sybron Corp. ~~Closed~~ Civ-77-615

Deft.

Closed

Ritter Company, Inc.

Civ. 5252

Rederich

Closed 7407

Carl Singer ~~Civ-1966-57~~

Deft.

RITTER, INC. d/b/a
Lakeshore Supply Company

Closed Div-79-680

See: BK-75-1781

Deft.

RITTER PFAUDLER CORPORATION

Closed

Civ-1967-322

Pltf.

RITTERSBACH, Teresa E. Hall

Closed Civ-77-1

deft

RITTER/SYBRON

Civ 79-282

Deft.

RITTIMAN, Albert J.

Closed Civ-77-368

Deft.

RITTO, Ross S.

Closed Civ-1973-477

Plff.

Closed

Ritts, F. J.

Civ. 4326

Deft.

Closed

Ritz-Carlton Hotel, Inc.

Civ. 3748

Dept.

Ritz, Karl August

* Closed

Div. 1395

Pltf.
RIVAS, Thomas

Closed Civ-1969-371

Deft.

RIVENBURGH, Robert

Civ-75-14

Deft.

River Road Lumber Co. Inc. -Abbott- Civ. 9917
Miller ~~C1036d~~ 9034

IN RE: River Road Oil Co., Inc. ~~Closed~~ Civ-80-772C

DEFT

Closed CIVIL 80-218

RIVER ROAD OIL CO., INC.

U,S,A,

Pltf.

RIVERA, Angelo

Closed Civ-1973-211

Pltf.

RIVERA, Carlos

Closed Civ-1973-265
Closed Civ-1973-362
Closed Civ-1973-611
Closed Civ-78-673

Pltf.

RIVERA, Edwin

Closed Civ-75-562

Pltf.

RIVERA, Jasper E.

Civ-81-706C

Consolidated Rail Corporation

Pltf.

RIVERA, Jasper E.

Closed Civ-79-529
JTE

Pliff.

Closed

Rivera, Jose

Civ. 373

5730

Pltf.

RIVERA, Joseph

Civ-81-700E

Dept. of Correction New York State, et al.

Pltf.

RIVERA, Joseph

Civ-81-595E

Deft: Department of Correction New York State
et al.

Pltf.
RIVERA, Luis

Closed

Civ-1969-196

Flff.

closed

Rivera, Louis

Civ. 10262

closed 11, 308

Pltf.

RIVERA, Raul

Civ-76-311
Closed Civ-78-567

Pltf.

RIVERA, Ricardo a/k/a
Robin Fleming

Civ-80-460 E

Joseph Gallagher, Deputy Superintendent,
Erie County Correctional Facility

PLTF

CIVIL 81-818E

RIVERS, Larry Ray

:

Harold J. Smith
Robert Abrams, Atty General

92000

Dept.

River Steamship Co.

Civ. 7627

Dept.

Closed

River Steamship Co. Inc.

Civ. 8015

Pltf.

RIVERS, Mitchell P.

Closed Civ-1971-456

Closed Civ-1971-457

Closed Civ-1971-495

Pltf.

RIVERS, Robert J.

Closed Civ-74-298

Closed 3

Deft.

Riverside Market

Civ. 3145

Deft.

RIVERSIDE MEN'S SHOP

Closed Civ-1973-434

Plff.

Closed

Riverside Service Corp.

Civ. 8889

Deft.

RIVERSIDE SUNOCO

Misc. Civ. 77-101

Deft.
RIVERTON COMMUNITY ASSOCIATION, INC.

Civ-81-242B *Closed*

U.S.A.

Deft.

RIVERTON COMMUNITY ASSOCIATION, ~~Closed~~ Civ-77-1
INC. Closed Civ-78-211B

Closed Civ-78-264

Deft.

RIVERTON JOINT VENTURE V.

610860 Civ-76-483

Deft.

RIVERTON PROPERTIES, INC.

Closed Civ-76-483

Closed Civ-77-1

Civ-78-211B

Closed Civ-78-264

In the matter of MISC CIV 83-66
RIVERVIEW APARTMENTS CO., et al

The application of the Administrator of Wage
and Hour Div. of Employment Standards Admin.
of the U.S. Dept. of Labor for the Issurance
of Subpoenas to certain named persons

Deft.

RIVERVIEW COURTS, INC.

Closed Civ-1967-215

Deft.

RIVO, Harvey C.

Closed Civ-1973-158

Deft.

RIVO & LOONSK

Civ-1973-158

Pfff.

Closed

Rivoli Operating Corp.

Civ. 3394

Michaels Plaza

Closed 7865

Deft.

Closed

Rizzo, Frank

Div. 885

Deft.

RIZZO, Frank R.

Closed Civ-1966-173

Pltf.
RIZZO, Russell

Closed Civ-1970-252

Daft.

2050
Closed

Rizzo, Joseph

Civ. 294

1430

Deft.

RIZZO, Hon. Nizzo, N.F. City Court Judge

Close Civ-77-273

Deft.

Closed

Rizzo, Peter

Civ. 885

Plff.

Rizzo, Sam

Closed #

Civ. 3373

pltf

RIZZOTTI, Angela

Closed Civ 78-788 65

Reopened 1/14/80

Deft.
RIZZUTO, Charles

Closed Civ-1968-364

Plff.

Closed

RKO Radio Pictures Inc.

Civ. 3114

Deft.

RKO Radio Pictures, Inc. - ~~Closed~~. Civ. 223

Bordonaro ~~Closed~~ 3052

Dipson ~~Closed~~ 3058

Rivoli ~~Closed~~ 3394

Bordonaro ~~Closed~~ 4722

Martina ~~Closed~~ 5000

" 5880

Moore 6242

Closed

Plff.

Roach, Bessie H.

Civ. 3344

Pltf.
ROACH, Charles

Closed Civ-1968-343

Deft.

ROACH, Daniel J.

closed Civ-1973-609

Deft.

ROACH, James J.

Closed Civ=81-906B(E)

Pltf. U.S.A.

Deft.

~~Class~~ Civ-81-419B(E)

ROACH, James J.

Securities and Exchange Commission

Pitt.

ROACH, John J.

Closed Civ-78-677

Plff.

Class

Roach, Kenneth J.

Civ. 3344

Deft.

Closed

Roach, Lawrence W.

Civ. 4214

Plff.

Closed

Roach, Leo W.

Civ. 4451

Pltf.

ROACH, Mary Anne

Closed Civ-75-431

Plff.

Closed

Roach, Mildred R.

Civ. 4451

Deft.

Closed

Roach, R. K.

Div. 1060

Deft.
ROACH, Suzanne

Closed

Civ-81-906B(E)

Pltf: U.S.A.

Deft.

Closed

Roach, Virginia M.

Civ. 4214

Pltf.
ROACH, William

Closed

Civ-1969-449

Plf.

Closed

Roach, William R.

Civ. 6091

Deft
ROACHE, CO

Civ-81-595E

Pltf: Joseph Rivera

Deft.

ROADWAY EXPRESS, INC.

Closed Civ-1969-343

Plff.

Class

Roadway Transit Co.

Civ. 5210

Def.
ROBACH, Roger

Civ-77-135

Closed

Deft.

Robacher, Harl J.

Civ. 9878

Pltf.
ROBAK, Mary

Closed
Civ. 11,033

Deft:
ROBB, Doug

Closed Civ-1969-106

Deft.

ROBB, Gerald

ClosedCiv-79-740

Deft.

Closed

ROBB, J. Hampton, Jr.

Civ. 10,337

Deft.

ROBB, Patricia

Class Civ-79-740

Deft.

ROBBINS, Betty Lou

Closed Civ-1970-6

Deft.

ROBBINS, C. Arthur

Closed Civ-1970-6

Pltf.

ROBBINS, Ernest

ClosedCiv-74-385

Deft.

ROBBINS FLOORING COMPANY

Closed Civ-75-336

Deft.

ROBBINS, John R. doing business
under the assumed name and style
of J.R. Robbins Construction

Civ-81-176B(E)

Bricklayers, Masons and Plasterers'
Local Union No 43 of the Finger Lakes

Deft.

Closed

Robbins, Leo E.

Civ. 2134

Deft.

ROBBINS, Loran W.

ClosedCiv-78-884

Deft.

Closed

Robbins, Margaret

Div. 2133

Pltf
ROBBINS MUSIC CORPORATION

Civ-82-147B(C)

Deft Rose Garden Bowl, Inc. & 1

Pltf.
ROBBINS MUSIC CORPORATION

Civ-81-294B(C)

Closed

AAA SOUND SERVICE, INC.
RICHARD PETTY

Pltf.

Civ-81-408B(C)

ROBBINS MUSIC CORP.

Dill Restaurant, Inc.

PLTF

CIVIL 80-679C

ROBBINS MUSIC CORP

Pleasures & Pastimes

Plff.

(2)

Robbins Music Corp. - Miller

Civ. 8706

Capricorn Closed Civ-1968-263

Closed Bflo Stage Dr. Civ-1968-345

Fabrizi Closed Civ-1971-379

Sheehan Closed Civ-1972-240

closed Civ-74-187

closed Civ-77-438

Plff.

Closed

Robbins Music Corp. - Piccaretto	Civ.	303
Szewczyk		404
Albertson		585
Brown		586
Gerace		726
Broda		6657
Brown		7566x
Brown	116804	7601

Pltf.

ROBBINS, MUSIC CORPORATION

Closed Civ-78-258

Closed Civ-79-503 E

Plff.

Closed

Robbins, Ocie

017. 662

Deft.

Closed

Robbins, Pansy

Div. 2134

Deft.

ROBBINS, Patrick D.

Closed

Civ-79-621

E

USA

Pltf.

ROBBINS, Paul

Closed Civ-1973-567

Dept.

Closed

Robbins, Thomas

Div. 2133

Deft.

ROB-CHRIS, INC.

Closed Civ-76-184

Pltf.
ROBEL BEEF PACKERS, INC.

Civ-82-315C

Deft. Bilvi Food Services, Inc.

Plff.

Robel, John A.

Civ. 3235

Deft.

Closed

Robell, Sonya J.

Civ. 8602

U10300

Beft.

Robell, William J.

Civ. 8602

Pltf.

ROBERGE, Joseph A.

~~Class~~ Civ-1973-568

Pfff.

Closed

Roberson, Abigail M.

Civ. 7826

Deft.
ROBERSON, Officer F.

Civ-81-864C

Pltf. Gary Webb a/k/a Ahmed Malik Shabazz

Plff.

Closed

Roberson, Hohn

Civ. 3344

Deft.

ROBERT BEATTY AGENCY

Closed Civ-75-175

Deft.

ROBERT C. CRIPPEN, INC.

Closed Civ-75-332 E

Deft.
ROBERT D. SPENCE, INC.

Civ-82-140C

Pltf. United States of America

Deft.

ROBERT GAIR PAPER PRODUCTS
GROUP

Closed

Civ. 11,273

Deft.

ROBERT HART PRINTING CO., INC. Closed Civ-1968-401

Deft.

ROBERT L. ANDREW BUILDING CO., INC.

closed

Civ-79-506

Pltf.

ROBERT L. KOWALEWSKI, INC. Closed Civ-76-361

Deft.

ROBERT-SHAW CONTROLS COMPANY closed Civ-1972-150

Pltf.
ROBERT TAYLOR & CO.

Civ. 11,459

PLTF

Closed CIVIL 80-691C

ROBERT, Wilma

Philip Aliotta dba Mr. Goodbar, etc

Plff.

Closed

Roberts, Albert W.

U iv. 3604

Pltf.

ROBERTS, Alfred J., Jr.

Civ-81-961C

Deft. Secretary of Health and Human Services

Pltf.

ROBERTS, Anthony

Civ-79-611

Pltf.

ROBERTS, Arthur L.

ClosedCiv-1971-421

Deft.

ROBERTS, Barbara J.

Closed Civ-77-96

Def.

ROBERTS, Barry E.

Closed

Civ-1970-350

Closed

Deft.

Roberts, Bethenel

Civ. 422
113

Deft.

ROBERTS, Carol C.

Closed Civ-77-475

Pltf.

ROBERTS, Caroline

Closed Civ-1971-421

Deft.

Closed

Roberts, Carrollton

Civ. 4619

Pltf.

ROBERTS, Charles B. Jr.

~~Closed~~ Civ. 11,283

Deft.
ROBERTS, Clifford

Closed Civ. 10,337

Pltf.

ROBERTS, Cora J.

Closed

Civ. 10,796

Pltf.

ROBERTS, David C.

Closed Civ-1968-9

Deft.

Closed

Roberts, Donald L.

Civ. 7232

Mader Plastering Corp. ^{Closed} Civ-1966-62..

Deft.

ROBERTS, Eddie

Close@Civ-76-221

Ptff.

ROBERTS, Edward

Closed Civ-74-29

Pltf.
ROBERTS, Elizabeth B.

~~Closed~~
Civ. 11,283

Closed

Plff.

ROBERTS, Ervin, Exr. of the Est.
of John W. Fischer, Deceased

Civ. 10,336

Closed

Plff.

Roberts, Evan E.

Civ. 4656

Deft.

ROBERTS, Francis

Closed Civ-76-221

Closed

Plff.

Roberts, Frederick

Civ. 7299

Plff.

Roberts, George S.

Closed

Civ. 3459

Deft.

ROBERTS, Hon. H. Buswell

Closed Civ-75-101

~~closed~~ Civ-76-284

Deft.

ROBERTS, H, L.

Closed Civ-1968-359

Pltf.

ROBERTS, Hailey

Civ-75-364

Pltf.

ROBERTS, Jacques

ClosedCiv-1971-526

Pltf.

ROBERTS, James J.

Closed Civ-76-109

Deft.

ROBERTS, James T.

Class Civ-78-232

Deft.

Closed

Roberts, John - Continental Grain	Civ. 8858	Closed
Int. Milling	8859	Closed
Am. Elevator	8860	Closed
Standard Milling	8861	Closed
Norris Grain	8862	Closed
Pillsbury Co.	8863	Closed
General Mills	8864	Closed
Cargill	8865	Closed

Pltf.

ROBERTS, Kenneth

~~closed~~Civ. 10,745

Plff. No. 10007

Closed

Roberts, Malcolm

Civ. 6302

Plff.

Roberts, Marion

Div. 3235

Plff.

Closed

Roberts, Mell O.

Div. 3344

Deft
ROBERTS, Merrell G.

Civ-82-260BC

Pltf USA

Pltf.

ROBERTS, Miles Julian

ClosedCiv-1971-233

Plff.

Closed

Roberts, Owen O.

Civ. 5642

Deft
ROBERT PACKER HOSPITAL

Civ-82-267B(C)

Pltf USA

Deft.

ROBERTS, Ray B.

Closed Civ-77-475

Pltf.

ROBERTS, Richard

Closed Civ-1972-301

Deft.

closed

Roberts, Richard E.

Civ. 8525

Deft
ROBERTS, Yvonne, M.

Civ-82-265BC

Pltf

USA

Deft.

Closed

Roberts, William

Civ. 422

DEft.

ROBERTS, William, Jr.

Closed Civ-80-247C

Ray Marshall, etc.

Deft.

ROBERTS, William, Sr.

Closed Civ-80-247C

Ray Marshall, etc/

Deft.

Case ...

Roberts, William F.

Civ. 6592

Plff.

Closed

Roberts, William M.

Civ. 3344

Dept.

Closed

William T. Roberts Co.

Civ. 2985

Deft.

ROBERTS, Wilma Lee

Closed Civ. 10435
closed 10,885

Deft.

ROBERTSON, A. W.

1967-257	Closed	10,768	Closed	10,432
Closed 1967-258	Closed	10,769	Closed	10,433
Closed 1969-488		10,779	Closed	10,434
74-135		10,780	Closed	10,435
74-375	Closed	10,782	Closed	10,496
74-396	Closed	10,783	Closed	10,508
	Closed	10,784	Closed	10,532
	Closed	10,789	Closed	10,562
	Closed	10,790	Closed	10,616
	Closed	10,791	Closed	10,635
	Closed	10,792	Closed	10,662
		10,793	Closed	10,668
		10,794	Closed	10,699
			Closed	10,726
			Closed	10,751
	Closed	10,885	Closed	10,764

Closed

Dept.

Robertson, Allie M.

Civ. 3487

Deft.

ROBERTSON, Estate of
Andrew W.

Civ. 10,432; 10,433
10,432; 10,435; 10,496
10,508; 10,532; 10,562
10,616; 10,635; 10,662
10,668; 10,699; 10,726
10,751; 10,764; 10,768
10,769; 10,779; 10,780
10,782; 10,783; 10,784
10,798; 10,790; 10,791
10,792; 10,793; 10,794
10,885; 1967-257;
1967-258; 1968-77

Deft.

ROBERTSON, Beverly S., Estate of closed Civ-76-30

Deft.

Closed

Robertson, Della

Civ. 977

Def't.

ROBERTSON, Dewayne C.

Civ-81-1029B(C)

Pltf: Nicholas Brezack

Deft.

Closed

Robertson, Doris M.

Civ. 3806

DEFT

Closed

CIVIL 81-914E

In the matter of:

ROBERTSON, Gerald

USA

Dept.

Robertson, Glenn D,

Civ. 3806

Closed

Deft.

Closed

Robertson, Hawley

Civ. 6455

Plff.

Closed

Robertson, Herbert

Div. 8116

Closed

Plff.

Robertson, James Allen

Civ. 3344

Closed

Dept.

Robertson, Matie R.

Div. 977

1025

Deft.

Closed

Robertson, Newton

Civ. 3487

Closed

Deft.

Robertson, Ray Franklin

Div. 2129

PLTF

Closed CIVIL 80-1089C

ROBERTSON, Robert

Dow Chemical Co., etal

PLTF

Closed CIVIL 80-1089C

ROBERTSON, Robert H.

Dow Chemical, etal

Deft.

ROBERTSON, Ronald P. Sr.

Closed civ-76-30

Deft.

Closed

Robertson, Stanley E.

Civ. 977

1025

Closed

Plff.

Robertson, Wheeler E.

Div. 3344

Piff.

Closed

Robertson, Willie Banks

Civ. 3344

Ptff.

ROBESON CUTLERY CO., INC. Closed Civ-1970-16

Deft.

ROBIDOUX, Patricia

Closed Civ-77-599

Plff.

CLASS

Robillard, /Arthur J.

Civ .9944

Pltf.

ROBILLARD, Jennie

Closed Civ-76-259

Deft

Civil 80 -2

ROBILOTT, Nicholas

Pacific Trans. Lines

Deft

ROBILOTTO, Nicholas M.

~~4084~~ Civ-77-340

Deft.

ROBIN HOOD PROPERTIES, INC. Closed Civ-76-176

Deft.

ROBINEX INTERNATIONAL, LTD. Closed Civ-1972-283

Closed Civ-77-121

Deft.

A. H. ROBINS COMPANY

Closed Civ-1973-204

Plff.

Closed

Robins, Alan B.

Civ. 6088

Pltf.
ROBINS, Alonzo

See EDWARD LEE HILTON
~~Closed~~Civ-79-788
~~Closed~~Civ-79-790

Plff.

Closed

Robins, Bertha B.

Civ. 6088

Plff.

Closed

Robins, Bertha Benstock

Civ. 6088

Plff.

Closed

Robins, Birdie B.

Civ. 6088

Plff.

Closed

Robins, Sherman A.

Civ. 6088

Plff.

Closed

Robinson, Ada Elizabeth

Civ. 7876

Def^r
ROBINSON, Adron

Misc. Civ-76-5

ROBINSON, ALVIN (Dsth)

CIV 79-1002

Sotero Castillo (p)
Maguire, Teresa Ann (p).

Deft.

Robinson, Anna M.

Div. 1025

977

Deft.

'Closed'

Robinson, Arthur W. -So. B flo .

Civ. 8733

DetroitPitts.

Closed 8889

Pltf

ROBINSON, Bernard

Closed Civ-79-601

Deft.

ROBINSON, Betty

Closed Civ-79-876

deft

ROBINSON, Charles,

Closed Civ 78-634 E

Plt?

LOI 3.2.12

Closed

Deft.

Robinson, Charles A.

Div. 1424

Pltf.

ROBINSON, Charles Edward

Closed Civ-77-300E

Closed

Plff.

Robinson, Daniel

Civ. 4967

Pltf.

ROBINSON, David

Civ-1970-593

Dept.

220964

Robinson, Doris P.

Civ. 6440

Closed

Daft.

Robinson, Dwight T . . .

Civ. 7519

Deft.

ROBINSON, Eddie Lee

Closed Civ-74-194

Plff.

Closed

Robinson, Edgar

Civ. 9852

Pltf.

ROBINSON, Edward

Civ-81-653B(E)

Deft: John Anderson, et al.

Deft.

ROBINSON, Edward L.

Clonm Civ-78-117

Deft.

ROBINSON, Hon. Edward L.

Closed Civ-75-101

Plff.

Closed

Robinson, Edwin E.

Civ. 3459

Closed

Deft.

Robinson, Elizabeth (Parker)

Civ. 7173

Plff.

Closed

Robinson, Emmet J.

Civ. 5755

Piff.

Closed

Robinson, Eugene A.

Civ. 3344

Closed

Plff.

Robinson, Frank P.

Civ. 3459

Deft.

ROBINSON, Gary W.

~~Closed~~ Civ-78-859

Dept.

Robinson, Gavin A.

Civ. 977

PLTF

CIVIL 80-370 JTC

ROBINSON, Gayla

Bflo Museum of Science

Deft.

Closed

Robinson & Gentile

Civ. 1874

Dept.

Robinson, George W.

Civ. 977

Pltf.

ROBINSON, George F.

Closed Civ-74-479

Closed Civ-75-289

Plff.

Robinson, Harley

Civ. 7876

Deft.

Robinson, Harold J.

Civ. 9564

Closed

closed -

Doft.

Robinson, Harry

Civ. 6440

Pltf.

ROBINSON, James

Civ-77-706

ROBINSON, Jeffrey

Mag. 78 Misc. 33M

CIVIL re penal sentence of Canada,
however, papers may be found in
care of Criminal Deputy.

Pltf.

ROBINSON, Jerry D.

Closed Civ-1972-135

Deft.

ROBINSON, John G.

Civ-81-250B (2)

Catherine F. Spencer

Pltf.
ROBINSON, Johnny L.

Civ-81-35B (E)

General Motors Corporation,
Rochester Products

Pltf.

ROBINSON, John Wesley

Closed

Civ. 11,632

Pltf.

ROBINSON, Joseph X.

Civ-1972-58

Pltf.

ROBINSON, KEEFE & DEVANE

Closed

Civ-1970-122

Dept.

Closed

Robinson Knife Co.

Div. 1969

Pltf.

ROBINSON, Luther

Closed Civ-75-520

Dept.

Robinson, Mary

Civ. 9564

C10880

Plff.

closed

Robinson, Maurice

Civ. 8307

ROBINSON, Nathaniel Perkins Mag. Misc.82-3M

CIVIL re penal sentence of Canada,
however, papers may be found in
care of Criminal Deputy.

Deft.

ROBINSON PLUMBING & HEATING CO., INC. closed civ-1973-158

Deft.

ROBINSON, Prison Guard

close Civ-76-112 *C*

DEFT

PERSONAL CIVIL 80-660C

ROBINSON, Ralph

USA

Dept.

Clerk

Robinson, Ralph

Civ. 7521

Plff.

Closed

Robinson, Ressie E.

Civ. 3373

Pltf.
ROBINSON, Richard

Civ. 11,519

Civ. 11,519

Deft.

ROBINSON, Richard G., Deputy
U.S. Marshal

JTC

Civ-80-408

Douglas E. Lee

Plff.

Closed

Robinson, Robert F.

Civ. 10104

Closed 10,818

Deft.

ROBINSON, Robert Lee

Closed Civ-74-194

pltf

ROBINSON, Ronald

Closed Civ 79-168

~~CONFIDENTIAL~~

Pltf.

Robinson, Ron

Civ. 78-335

5010000

Dept.

Robinson, Ruby LaVerne

Civ. 7521

PLTF

CIVIL 81-52C

ROBINSON, Samuel

James Prevost, Comm. NYS Dept of Mental Hygiene
Frances Mills, Unit Chief, Attica
Harold J. Smith, Supt. Attica

Plff.

210504

Robinson, Shirley

Civ. 8307



PLTF

CIVIL 8k-170C

ROBINSON, Sylvester

Carl Stienvall, Chairman
Temporary Release Committee, Attica
Thomas Coughlin, III

Deft

Misc. Civ. 79-174

ROBINSON, W. DELIVERY & MOVING,
(in the matter of)

Deft.

W. ROBINSON DELIVERY AND MOVING, INC.

Misc Civ-79-174

Deft.

ROBINSON, Lt. Gen. Wallace.

Closed Civ-74-212

Pltf.

ROBINSON, Walter James

Closed Civ-1972-103

Pltf.

ROBINSON, William

ClonedCiv-77-277

Deft.

Closed

Robinson, William

Civ. 1874

Pltf.

ROBINSON, William F. Sr. ~~Cross~~Civ-76-233

Pltf.

ROBINSON, Willie James

110304
p08010

Civ-1973-349
Civ. 78-384

Deft.

Closed

Robinson's Sweet Chocolate Syrup, 21 cases

Civ. 1487

Deft.

Closed

Robinsons Womens Apparel, Inc.

Civ. 871

Deft.

Closed

Robison, Wilfred H.

Civ. 620

Pltf.

ROBLES, Richard

Civ-78-870

DEFT

CIVIL 80-411

jtc

ROBLIN, George Rodmond

R.Q.C. LTD

Pltf.

ROBLIN HOPE'S INDUSTRIES, INC. Closed Civ-75-412

Pltf.

ROBLIN INDUSTRIES, INC.

Closed Civ-1972-596

Closed Civ-1973-499

Deft.

ROBLIN STEEL CORP.
Arnold Roblin Division

Closed Civ-1968-366

3rd Pgy.

Deft.

ROBLIN HOPES IND. DIVISION OF
ROBLIN INDUSTRIES, INC.

Closed

Civ-78-468 E

Deft.

ROBLIN STEEL COMPANY

Closed

Civ. 11,157

Deft.

ROBLIN STEEL CORPORATION

Civ-82-1C

Pltf. Consolidated Rail Corporation

Deft,
ROBNETT, William F.

Closed Civ. 11,157

Deft.

ROB SAN SERVICES INC.

Closed Civ-74-372

Deft.

ROBORTOLLA, Joseph

Civ-79-62 B(E)

Civ-79-63 B(E)

Deft.

PAUL M. ROBSHAW, INC.

Civ-79-730

Plff.

Robshow, George W.

Civ. 7756

Deft.

Closed

Robson, Phyllis

Civ. 4107.

Deft.

ROBSON QUALITY SEEDS, INC. Closed Civ-1970-167

Pltf.

ROBY, Raymond R.

Closed Civ-77-670

Deft.
THE SIDNEY B. ROBY CO.

Closed Civ-1970-499

Pltf.
ROCCO FERRERA & CO.

Civ-74-310
Civ-74-525
Closed Civ-78-89B

Piti.

ROCHE, Carlos

Closed Civ-74-16

Pltf.

ROCHE, Kevin

Closed Civ-75-393

Pltf.

ROCHE, Marguerite

Closed Civ-75-393

Deft.

ROCHE, Michael W.

Closed Civ-1969-454

Pltf.

ROCHE, Paul J.

Closed

Civ-1969-381

Pltf.

ROCHELLE, Loretta

Closed Civ-79-540

~~Closed~~ Civ-79-569

Deft.

ROCHELLE WAX

Closed Civ-78-280

Deft.

ROCHEM, LTD.

Civ-74-414B
(E)

Deft.
ROCHESTER ALLIED BUILDING
TRADES COUNCIL

Closed
Civ. 10,428

Closed

Deft.

Rochester American Lumber Co. Inc. Civ. 2836

Deft.

ROCHESTER AMERICANS

Clone Civ-77-544

Deft.

ROCHESTER AREA COUNCIL OF CHURCHES
HOUSING DEVELOPMENT FUND COMPANY,
INCORPORATED

closed Civ-75-265

Deft.

ROCHESTER AREA EDUCATIONAL
TELEVISION ASSOCIATION, INC.

Class#iv-77-70

Deft.

ROCHESTER ASPHALT MATERIALS INC.

Closed Civ-1971-559

Deft.

019888

Rochester Atlas Wrecking Co.

Civ. 7667



Handwritten mark or signature

Deft.

ROCHESTER BEVEL GEAR
COMPANY INC.

~~Closed~~

Civ. 10,617

Deft.

ROCHESTER BLOCK CORP.

~~Class~~ Civ-78-211 HPB
Class, Civ-78-264

Deft.

ROCHESTER BLOCK CORPORATION

Closed Civ-77-1

Closed

Plff.

Rochester Business Institute Inc. Civ. 4508

Deft.

ROCHESTER CAPITAL LEASING
CORPORATION

Class. Civ. 11,498

Deft.

Closed

Rochester Carman Supply Corp.

Civ. 7734



Deft
ROCHESTER, CITY OF, et al

Civ-82-271B(E)

Pltf The MOVE ORGANIZATION

Deft.

ROCHESTER, (The City of)

Closed Civ-80-479B

Pittston Warehouse Corp.

City Of Rochester

CIVIL 80-154

Paul R. Dean
(BK 73-813)

Deft.

CITY OF ROCHESTER
(Bk-73-813)

Closed Civ-77-75

~~Civ-77-145~~ JTC

~~Civ-77-449~~ JTC

Deft.

ROCHESTER, City of

Civ-74-186

Civ 78-662

Deft.

ROCHESTER, City of

Closed Civ-75-528

Deft.

Closed

Rochester, city of -

Rogers

Civ. 3712

Doran

Closed

5593

U. S.

1689

"

2336

Riker Closed Civ-1966-24²⁴⁹

Colon Closed Civ-1971-24

Huntley

Closed Civ-1971-532

Civ-1973-111

Closed Civ-1973-532

Plff.

Closed

Rochester, city of -U.S.

Civ. 1677

Closed 6822

Closed Civ-1971-223

Deft.

Rochester, city of- 1.69 acres land -Civ. 1044
8,136.65 sq. ft. 1226
1.66 acres Close 5458

Deft.

ROCHESTER DAILY RECORD NEWSPAPER
OWNERS AND STAFF

Civ-77-135

Deft.

CITY OF ROCHESTER, DEPARTMENT
OF URBAN RENEWAL AND ECONOMIC
DEVELOPMENT

Civ-76-513

Pltf.

ROCHESTER CITY LODGE NO. 93

Closed Civ-75-433

Deft.

ROCHESTER, City Manager of

Closed Civ-74-234

Pltf.

ROCHESTER CENTRAL ALARMS, INC. ^{C10587} Civ-1968-210

Deft.

PEOPLE OF THE CITY OF ROCHESTER

Civ-77-135

Deft.

CITY OF ROCHESTER POLICE DEPT.

Civ-77-135

Deft.

ROCHESTER POLICE DEPARTMENT, Closed Civ-74-234
Chief of Police

Deft.

CITY OF ROCHESTER POLICE
DEPARTMENT

closed Civ-1973-66

Misc Civ 82-231

ROCHESTER COCA COLA BOTTLING CORP.

ROCHESTER COCA-COLA
Bottling Corp.

Misc.Civ. 81-1

Deft.

Rochester Coca-Cola Bottling Corp. ^{Closed} Civ-80-169

Sunkist Soft Drinks, Inc., & 1

Deft.

ROCHESTER COCA COLA BOTTLING
CORPORATION

Closed Civ-1973-448

Deft.

Rochester Coffee Pot, Inc.

Closed
Civ. 2512

IN RE

Civ-81-79B (e)

ROCHESTER DENTAL PROSTHETICS, INC.

BK-76-724

Deft.
ROCHESTER DONUTS, INC.

Closed Civ. 11,101

Pltf.

ROCHESTER DRIVE-IN THEATRE
(See Stars 'N Cars, Inc.)

Closed

Deft.

Rochester Envelope Co. Inc. Closed Civ. 9768

Deft

Civ-82-238B(E)

ROCHESTER GAS & ELECTRIC CORPORATION

Pltf Stephen Snyder, Leo Levy et al

Pltf

Civ-82-81B(C)

ROCHESTER GAS AND ELECTRIC CORPORATION

Deft Jack H. Howe & USA, Dept. of Defense

Pltf.

Civ-81-1005B(E)

ROCHESTER GAS & ELECTRIC CORPORATION

Deft. P & N Coal Co., Inc.

Deft.

Closed Civ-81-242B

ROCHESTER GAS AND ELECTRIC CORPORATION

U.S.A.

DEFT

Closed

CIVIL 80-100

ROCHESTER GAS & ELECTRIC CO.

Robert Waynes Parsons

Dept.

~~Closed~~

Rochester Gas & Electric Corp.

Civ. 6040

Closed

Civ-1967-89

Closed

Civ-1970-80

Deft.

ROCHESTER GAS AND ELECTRIC CORP. ~~closed~~ Civ-1970-347

~~closed~~ Civ-76-79

Deft.

Rochester Gas and Electric Corp ~~Closed~~ div-79-10098

Pltf.

ROCHESTER GAS & ELECTRIC CORPORATION Civ-79-926

Deft.

ROCHESTER GAS AND ELECTRIC CORPORATION ~~Closed~~ Civ-78-211 B

Closed C10.77.478

Deft.

Rochester General Hospital

Closed

Civ-80-489 E

United States of America

Deft. Closed
ROCHESTER GENERAL HOSPITAL Civ-80-1005B

U.S.A.

Deft.
ROCHESTER GENERAL HOSPITAL

Civ-80-434B(C)

Consuelo Dato
Julio Dato

Deft.

ROCHESTER GENERAL HOSPITAL

Closed Civ-1970-499

Closed Civ-76-407

Closed Civ-79-279

Closed Civ-78-796

Civ-78-795

Closed Civ-79-505

Deft.
ROCHESTER GENERAL HOSPITAL Closed Civ-80-1144B

U.S.A.

Deft.

ROCHESTER GENERAL HOSPITAL

CIV-80-434B

Consuelo Dato

Deft.

Rochester-Genese Regional
Transportation Authority
United States Dept. of Transp.

Class. Civ. ~~78-493~~
78-493

Pltf.

ROCHESTER GYPSUM
COOPERATIVE, INC.

Closed Civ-77-118

Deft.

ROCHESTER HOSPITAL SERVICE
(Blue Cross)

Civ-77-135

Deft.

ROCHESTER HOUSING AUTHORITY

closed

Civ-79-664

Deft.

ROCHESTER HOUSING AUTHORITY

Civ-80-1025B (C)

Alfred Martin

Deft.

THE ROCHESTER HOUSING AUTHORITY

Closed Civ-1970-171

Closed Civ-74-280

Closed

Deft.

Rochester Independent Packers Closed Div. 1922

Bowles 2054

" 2098

Porter Closed 2911

Deft.

ROCHESTER INDEPENDENT WORKERS
LOCAL NO. 1

Closed Civ-74-406

~~61-74-44~~

Pltf.

ROCHESTER INDEPENDENT
WORKERS, LOCAL NO. 1

~~Closed~~ Civ-1970-557
Closed Civ-1972-157
Closed Civ-74-444

Pltf.

ROCHESTER INSTRUMENT SYSTEMS, INC. ^{Closed} Civ-1972-161

^{Closed} Civ-1972-162

Deft.

Rochester Iron & Metal Co.

Closed

Civ. 10284

Closed Civ-1970-16

Plff.

070502

Rochester Iron & Metal Co.

Civ. 10284

Deft.

ROCHESTER JOINT BOARD
OF THE AMALGAMATED
CLOTHING WORKERS OF AM.
AFL-CIO-CLC

ClosedCiv-1973-546

Plff.

Closed

Rochester Kimmel Co.

Div. 2815

Deft.

ROCHESTER KOSHER
PROVISION CO., INC.

Closed ..

Civ. 10,929

Deft.

ROCHESTER LABORERS' PENSION FUND

Civ-79-936

Pltf.

ROCHESTER LABORERS PENSION Closed Civ-1971-303
FUND

Pltf.

ROCHESTER LANCERS, INC.

Closed Civ-76-341

Deft.

ROCHESTER LEAD WORKS, INC. Closed Civ-76-457

Deft.

ROCHESTER LEASING CORPORATION

Closed

Civ. 11,498

Pltf.

ROCHESTER LIEDERKRANZ, INC. ~~Closed~~ Civ. 11,504

Deft.

Closed

Rochester Life Magazine -Time Inc.

Clv. 5141

Closed " "

5188

PLTF

CIVIL 80-862C

ROCHESTER LIQUOR CORP

NYS Teamsters Conf Pension & Retirement etal

Closed

Dept.

Rochester Lumber Co.

Div. 2827

Dwyer

9688

Deft.

ROCHESTER LUMBER CO., INC.

Closed Civ-75-15

Closed Civ-75-105

Closed Civ-75-106

Dept.

0108306

Rochester Mfg. Co. Inc.

Civ. 8400

Pltf.

Rochester Midtown Pharmacy Inc.

Civ-80-187

SEE: BK-77-2734

CLOSED

Central Trust Company, et al.

Deft.

ROCHESTER MONOTYPE COMPOSITION *Class-Civ-77-304*
COMPANY, INC. *b(c)*

Deft.

ROCHESTER/MONROE COUNTY
CONVENTION and PUBLICITY
BUREAU, INC.

Closed Civ-75-402

Pltf.

ROCHESTER AND MONROE COUNTY ²¹⁰³⁰⁰ CIV-77-358
EMPLOYEES FEDERAL CREDIT
UNION

Deft.

ROCHESTER-MONROE COUNTY Closed
PORT AUTHORITY

Civ-1971-213
Civ-1972-275

Dept.

ROCHESTER NEIGHBORS, INC.

Closed Civ-77-545

Deft.

ROCHESTER AND PITTSBURGH
COAL COMPANY, INC.

Closed

Collins Civ-1968-291

Deft
ROCHESTER POLICE DEPT., et al

Civ-82-271B(E)

Pltf The MOVE ORGANIZATION

Deft.

ROCHESTER POLICE DEPT. Misc.Civ. 81-161

Pltf.

ROCHESTER PORTLAND CEMENT CORP.

Closed

Civ-1966-1-A

Deft.

ROCHESTER PORTLAND
CEMENT CORPORATION

Closed Civ-1971-213

dept.
ROCHESTER PRODUCTS

Civ-81-35B(E)

Johnny L. Robinson

Pltf.

Rochester Products Division,
General Motors Corporation

Misc. Civ-79-173

Deft.

ROCHESTER PRODUCTS DIVISION ~~Case~~ Civ-78-6
OF GENERAL MOTORS CORP.

Deft.

ROCHESTER PURE WATERS

DISTRICT OF MONROE

COUNTY

Class Civ-81495B(E)

Pltf: Insituform of North America, Inc.

Deft.

Rochester Pure Waters District

Civ-80-133

U.S.A.

Dept.

ROCHESTER RADIO SUPPLY CO., INC. ~~closed~~ Civ-1972-447

~~closed~~ Civ-74-545

~~closed~~ Civ-1973-32

~~closed~~ Civ-75-310

Deft

Misc Civ 82-29B(C)

ROCHESTER SAVINGS BANK,

Custodian of records pertaining to

RITA D. BALCONI

Pltf USA & 1

Deft.

ROCHESTER SAVINGS BANK

Misc.Civ.81-141B(E)

Pltf. U.S.A. & 1

Deft.
ROCHESTER SAVINGS BANK

Civ-81-937B(E)

Pltf.U.S.A.

Deft.

ROCHESTER SAVINGS BANK

Misc Civ-81-71B

U.S.A. & 1

Plff.

closed

Rochester Savings Bank

Civ. 9916

Deft.

ROCHESTER SAVINGS BANK

Open^d Civ-76-498
Closed Civ-79-412 HPD

Dept.

Closed

Rochester School of Radio & Television, Inc.

Civ. 5323

Deft.

Roch. Smelting & Refining Co. ^{Closed} Civ. 2976

Dept.

Closed

Rochester Stationery Co. Inc.

Div. 945

Pltf.

ROCHESTER STORAGE WAREHOUSE, INC. Civ-81-1110C

Deft. The New York State Conference Pension
and Retirement Fund

Deft.

Closed

Rochester Surplus Merchandise, Inc.: Civ. 5280

Closed Civ-1969-92

Closed

Dept.

Rochester Tallow Co. Inc.

Div. 2050

Deft.

Civ-81-431B(C)

ROCHESTER TELEPHONE CORPORATION

U.S.A.

Deft.
ROCHESTER TELEPHONE CORPORATION

Civ-81-242B Closed

U.S.A.

Deft.
ROCHESTER TELEPHONE CORPORATION

Closed

Civ-80-1144B

U.S.A.

Deft.
Rochester Telephone Corp.

UPB

Civ-80-335

Ronco Communications & Electronics, Inc. & 2

Deft.

Civ-81-413B(E)

ROCHESTER TELEPHONE FEDERAL CREDIT UNION

U.S.A.

Deft.

ROCHESTER TELEPHONE COMPANY

~~000000~~

Civ. 10,663

Plff.

Closed

Rochester Telephone Corp.

Civ. 238

321

Closed Civ-1970-351

Closed Civ-1971-28

Closed Civ-1971-388

Closed Civ-75-104

Deft.

ROCHESTER TELEPHONE CORPORATION

Civ-77-128

Closed Civ-77-381

Closed Civ-78-211B

Civ-78-264

Closed Civ 79-171

Pltf.

ROCHESTER TELEPHONE CORP.

26088 Civ-77-390

34000 Civ-77-392

Deft.

ROCHESTER TELEPHONE CORPORATION

Closed

Civ. 10,416

Comm. Workers ~~Closed~~ 10,915

Closed Civ-1967-89

Comm. Workers ~~Closed~~ Civ-1969-144

USA

Closed Civ-1971-107

Closed Civ-1971-203

Misc.Civ.82-118

In the Matter of the Tax
Indebtedness of

ROCHESTER TRADE EXCHANGE, INC.

Dept.

Closed

Rochester Transfer Corp.

Civ. 1913

Closed

Plff.

Rochester Transit Corp.

Civ. 1677

Dept.

Rochester Transit Corp.

Civ. 1044

Deit.

ROCHESTER TRUCK RENTAL, INC. 3100 1/2 Civ-74-436

Deft.

Closed

Rochester TV Life

Civ. 5188

Deft.

Closed

Rochester Waste Material Co.

Div. 2214

Closed

5331

Petr.

ROCHESTER WEST SIDE
FEDERAL CREDIT UNION

Closed Civ-75-503

Pltf.

ROCK, Albert Roy

Civ-80-764E

J. E. Schultz, etc. & 2

Pltf.
ROCK, Albert Roy

Civ-80-847B

Thomas P. Lecking, Esq.
LAW FIRM OF GILBERT & LECKINGER

PLTF

Closed

CIVIL 80-841C

ROCK, Albert Roy

Harold J. Smith
William Powers

Deft.

Closed

Rock, Edwin S.

Civ. 5357

Deft.

Closed

Rock, John

Div. 2766

Deft.
ROCK, Lieutenant

Closed Civ-1972-187

Deft.

ROCK, Mary B.

Civ-80-764E

Albert Roy Rock

Deft.

ROCKAWAY FAST FOODS, INC.
d/b/a Hungry Hermans

Closed Civ-79-892 E

Pltf

ROCKBURN INSTITUTE

MISC CIV 85-61

Deposition Notice
(District of Maryland)

Deft Arthur Young & company

Deft.

ROCKEFELLER, Governor Nelson

Closed
Civ. 11,459
Closed 11,705
Closed Civ-1968-216
Closed Civ-1968-224
Closed Civ-1969-241
Closed Civ-1969-305
Closed Civ-1969-456
Closed Civ-1970-521
Closed Civ-1971-50
Closed Civ-1971-80
Closed Civ-1971-221
Closed Civ-1971-225
Closed Civ-1971-226
Closed Civ-1971-261
Closed Civ-1971-270

Deft.

ROCKEFELLER, Gov. Nelson A.

(2)

	Closed	Civ-1971-330
	closed	Civ-1971-391
	closed	Civ-1971-410
Rivers	Closed	Civ-1971-457
Bieth	Closed	Civ-1971-477
Rivers	Closed	Civ-1971-495
Stevenson	Closed	Civ-1971-501
Saladin	Closed	Civ-1971-522
Shuhda	Closed	Civ-1971-576
Catanzaro	Closed	Civ-1972-9
	Closed	Civ-1972-126
Penna	Closed	Civ-1972-125
Drummond	Closed	Civ-1972-327
	Closed	Civ-1972-372
Carter	Closed	Civ-1973-292

Deft.

(3)

ROCKEFELLER, Nelson A.	Closed	Civ-1971-583
Gaynor	Closed	Civ-1972-104
Skinner	Closed	Civ-1972-342
Brown	Closed	Civ-1972-380
Torry	Closed	Civ-1972-417
Spohn	Closed	Civ-1972-429
Session	Closed	Civ-1972-505
Catanzaro	Closed	Civ-1972-583
Skinner	Closed	Civ-1972-633
Rosenberg	Closed	Civ-1973-34
Levee		Civ-1973-216
	Closed	Civ-1973-376

Deft.

ROCKEFELLER, Nelson A.

(4)

Barnes Civ-1973-442

Closed Civ-1973-454

Closed Civ-1973-465

Closed Civ-74-8

Closed Civ-74-13

Closed Civ-74-21

Closed Civ-74-67

Closed Civ-74-153

Civ-75-132

Closed Civ-75-349

Deft.

ROCKEFELLER, Nelson

Civ-77-135

Plff.

ROCKER, Juanita

Closed Civ-1970-42

Pltf.
ROCKET JET ENGINEERING
CORPORATION

Closed

Civ. 11,342

Deft.

ROCKY MOUNTAIN MOTOR TARRIF
BUREAU. INC.

Misc.Civ.77-105

Deft

MISC CIV 85-28

ROCKFORD COATINGS CORPORATION
and PULLMAN STANDARD, INC.

Pltf Rex Railways, Inc.

Deft.

Closed

Rockland County Fruit Farms, Inc. Civ. 4897

Plff.

Closed

Rock-ola Manufacturing Co.

Civ. 6434

"Closed"

Plff.

Rockow, William A.

Civ. 6148



Plff.

Close

Rockowitz, Diane

Civ. 5795

Plff.

Closed

Rockowitz, Meyer

Civ. 5794

Pltf.

ROCKOWITZ, Sanford A.

Closed Civ-1972-413

Dept.

Closed

Rockowitz, Sheldon Harold

Civ. 6600

Pltf
ROCKSTROH, Sharon

MISC CIV 84-4

Def't A.H. ROBINS COMPANY, INC.

DEPT.

ROCKWELL HANDLING SYSTEMS, INC.

Civ-78-243

Deft.

ROCKWELL INTERNATIONAL
CORPORATION

Closed

Civ-81-868B(E)

Pltf: Michelina J. Baart

Dept.

Circuit

Rockwell, Katherine

Civ. 2998

Plff.

Rockwell, Leslie E.

~~Civ.~~

Civ. 6810

7069

Plff.

Closed

Rockwell Mfg. Co.

Civ. 4592

Deft.

ROD METALS, INC.

Civ-79-894

Closed

Deft.

Rodabaugh, Delroy

Civ. 8725

Closed
Closed

8726

8727 17802

Deft.

Rodabaugh, June

Closed

Civ. 8725

Closed 8726

Closed 8727

Plff.

Closed

Rodarte, Arthur E.

Civ. 5400

Dept.

closed

Roddie Plywood & Door Co. Inc.

Civ. 7851

Deft.

RODENBERG, Salten

Closed Civ-77-384E

Plff.

Cases

Rodenhause Appliances, Inc.

Civ. 5923

Closed

Deft.

Rodenhause, Walter

Civ. 3360

Dept.

Closed

Rodeo Circus

Div. 1122

Dept.

class

Rodgers, Annie F.

Civ. 8627

Pltf.

RODGERS, Arlison, Limited
Adminstratrix of the Goods,
Chattels and Credits of
JOHN HENRY RODGERS, Deceased

Civ-81-106B

U.S.A.

Plff.

Rodgers, Daniel E.

Civ. 6665

Plff.

Rodgers, Doreen L.

Closed

Civ. 9537

Closed

9961

Pltf.
RODGERS, Dorothy F.

Class Civ-81-252B (E)

Ed Marvin Enterprises, Inc.
Edmund H. Marvin, Jr.

Closed

Dept.

Rodgers, John H.

Civ. 8627

3rd Pty. Deft.

RODGERS, John W.

Closed Civ-74-138

closed

Dept.

Rodgers, Lotta M.

Civ. 8246

Deft.

Closed

Rodgers Motor Lines, Inc.

Civ. 7851

Deft.

RODGERS, Myra

Civ-74-396

Plff.

Rodgers, Robert S.

C10825 Civ. 9537

C10804 9961

Pltf.

RODGERS, Sally

Closed Civ-76-131

Deft.
RODHAN-ROCHESTER, INC.

Civ-81-181B (E)

Manufacturers Hanover Trust Company

Deft.
RODINO, Peter

Civ-77-135

Pltf.

RODNEY FARMS, INC.

Case Civ-75-546

Deft.

Class

Rodo, Michael

Civ. 6323

Deft:

RODORMER, E. Winston

Closed Civ-1972-637

Deft.

RODORMER, Robert E.

Civ-1972-637

Pltf.

RODRIGUEZ, Artemio R.

Closed

Civ-1970-307

Pltf.

RODRIGUEZ, Artemis R.

Closed Civ-1969-352

Pltf.
RODRIGUEZ, Efrain

CIV-80-418

Harold J. Smith et al

JTC

Deft.

RODRIGUEZ, Felix

Closed Civ-79-589

Pltf.
RODRIGUEZ, Frank

Closed
Civ. 11,326

Deft.

RODRIGUEZ, Hector
individually and as Director
and Chief Executive Officer
of Precision Dental Laboratories, Inc.

Civ-80-989B (C)

William Missert et al

Pltf.

RODRIGUEZ, Herminio

Closed Civ-77-666

ptt

RODRIGUEZ, Jose

Closed

Civ 79-294

SM Closed CIV-78-780C

PLTF

CIVIL 80-779C

RODRIQUEZ, Julio

Thomas Coughlin
John B. Wilmot

Plff.

Class

Rodriguez, Mercedes

Civ. 3373

Deft.
RODRIGUEZ, Monsettate

Closea Civ-79-589

Pltf.

RODRIGUEZ, Ortez G.

Civ-81-435E

Harold J. Smith, etc., et al.

Pltf.
RODRIGUEZ, Ortez

Civ-81-92E

Harold J. Smith, et al.

Pltf.
Rodriguez, Ortiz G.

~~1980~~ Civ. 78-340

Closed CIV. 78-834C

Pltf.

RODRIGUEZ, Ortez, a/k/a

Civ-81-92C

Otis Giles

Deft. Harold J. Smith, Superintendent,
et al.

PLTF

CIVIL 82-3E

RODRIGUEZ, Otes

Harold J. Smith

Pltf.

RODRIGUEZ, Otes Gileseria
a/k/a OTIS GILES

Closed

Civ-1967-159

Closed Civ-1968-318

Closed Civ-1970-323

Pltf.
RODRIGUEZ, Ruben

Closed
Civ. 11,597
~~Closed~~ Civ-1970-2

DEFT

CIVIL 81-991E

RODRIQUEZ, Ramon J., Assoc Commissioner &
Counsel

Ernest Merritt

PLTF

Closed CIVIL 81-132C

RODRIQUEZ, Toomi

J. Bouton

Deft.

ROE, Arthur

Civ-79-895

Pltf.

ROE, Elmer George

Closed

Civ-1971-450

Pltf.

ROE, Jane

Closed Civ-75-98

Deft.

ROE, Jim

Closed Civ-74-272

Deft.

ROE, John

Closed civ-78-239C

Dept.

Roe, John

-Bowater

Civ. 8381

Pltf.

ROE, Martha

Closed Civ-75-98

Deft
ROE, Mary

Civ-82-366B(C)

Pltf USA

Deft
ROE, Mary et al

Civ-82-331B(C)

Pltf USA

Deft
ROE, Mary

Civ-82-267B(C)

Pltf USA

Deft
ROE, Mary

Civ-82-265BC

Pltf

USA

DEFT

CIVIL 82-263E

ROE, Mary

USA

DEFT

CIVIL 82-2548(E)

ROE, Mary

USA

Deft
ROE, Mary

Civ-82-225B(C)

Pltf USA

Deft
ROE, Mary

Civ-82-221B(C)

PEit -

USA

DEFT

CIVIL 82-199E

ROE, Mary

USA

Deft
ROE, Mary

Civ-81-1046B(E)

Pltf USA

DEFT

CIVIL 81-969E

ROE, Mary

USA

Deft.
ROE, Mary

Civ-81-723B(E)

pltf: U.S.A.

Deft.

ROE, Mary

Closed

Civ-82-576B(C)

Pltf.: U.S.A.

Deft.
ROE, Mary

Civ-81-738B(E)

Pltf: U.S.A.

Deft.
ROE, Mary

Civ-81-337B(E)

Pltf: U.S.A.

Deft-

ROE, Mary

Civ-81-772B(C)

Pltf. U.S.A.

Deft.
ROE, Mary

~~Closed~~ Civ-81-49E

United States of America

Deft.
ROE, Mary

Closed Civ-80-1080E

United States of America

Deft.

ROE, Mary, as trustee of the Civ-81-224E
Colonial Ford, Inc. Pension Trust

Frank J. Deveso

Deft.
ROE, Mary

2021

Civ-80-1102B

U.S.A.

Deft.
Roe, Mary

Closed Civ. 79-149C

Closed Civ-79-629E

Closed Civ-79-794

Deft.
ROE, Mary

JTC
Case Civ-80-396

United States of America

Deft.
ROE, Mary

Closed Civ-79-362

Deft.

ROE, Mary

Closed Civ-79-999

Deft.
ROE, Mary

Closed Civ-1971-28
Closed Civ-74-564
Closed Civ-78-795
Closed Civ-79-209
Closed Civ-79-379

Deft.
ROE, Mary

Closed Civ-80-136B

U.S.A.

Deft.
ROE, Mary

Closed Civ-80-489 E

United States of America

Deft.
ROE, Mary

~~Closed~~

HPB

Civ-80-363

Closed

United States of America

ROE, Mary

Deft.

Closed Civ-80-1031B

U.S.A.

Deft.

ROE, Mary

Closed

Civ-81-799B(C)

Pltf U.S.A.

ROE, Mary

Deft.

Closed Civ-30-1046B

Closed CIV-80-5258

U.S.A.

Deft.
ROE, Mary

Closed Civ-80-630B

U.S.A.

Def't.

ROE, Mary

Civ-81-937B(E)

Pl'tf. U.S.A.

Deft.
ROE, Mary

Closed Civ-80-477 E

United States of America

Deft.
ROE, Mary

Closed Civ-80-1068E

United States of America

Deft.
ROE, Mary

Closed Civ-76-52
Closed Civ-78-178
~~Closed~~ CIV. 78-796
~~Closed~~ Civ-79-279
Closed Civ-79-448
Closed Civ-79-505
~~Closed~~ Civ-79-538
~~Civ~~-79-589
Closed Civ-79-669E
~~Closed~~ Civ-78-782
Closed Civ-79-616

Deft.
ROE, Mary

Closed Civ-80-1152E

United States of America

Deft.

ROE, Mary

closed

Civ-81-33B

U.S.A.

ROE, Mary

Deft.

Civ-81-431B(C)

U.S.A.

Deft.

Civ-81-413B(E)

ROE, Mary

U.S.A.

Deft.
ROE, Mary

Closed
Civ-80-1153B

United States of America

Deft.
ROE, Mary

Closed Civ-80-1160B

U.S.A.

Deft.
ROE, Mary

Civ-80-1168B

U.S.A.

Deft.
ROE, Mary

JTE

Closed Civ-80-400

United States of America

PLTF

CIVIL 81-511F

ROE, Mary

Fred Buscaglia, Comm. Eriy Cty Soc Svc
Barbara Blum, Comm. NYS Social Service

Deft.
ROE, Richard

Civ-80-9

Deft.
POE, Richard

Closed Civ-91-23F

Black Leadership Forum, et al.

Deft.

ROE, Richard

~~Closed~~ Civ-74-531

Friend ~~Closed~~ Civ-74-561

12-5-74 ~~Closed~~ Civ-75-139

~~Closed~~ Civ-75-198-189

Civ-76-166

Civ-77-632

Civ-78-27

~~Closed~~ Civ-78-58

~~Closed~~ Civ-78-231

~~Closed~~ Civ-78-359

Deft.

ROE, Richard

Civ-79-420

Daft.

Roe, Richard

-Bowater

Civ. 8381

U.S.

8910

■

9082

Closed 11,822

Presley

Civ-1971-486

Penner

Closed Civ-1973-171

Closed Civ-1973-248

Arnold

Closed Civ-74-52

Deft.

ROE, Sylvia

Civ-77-164

Deft.

ROEHNER, Carl L.

Closed Civ-75-477

Pltf.

ROEDER, George H.

Closed Civ. 11,557

Deft.

ROEHNER, Edward W.

Closed Civ-1969-339

Daft.

Closed

Roemer, Richard I.

Civ. 9138

Deft.

Roen Steamship Co.

Jackson
Forth

Closed Civ. 721.7
7911

Closed

11/15/67

Deft.

ROESE JEWELERS, INC.

Closed Civ-1967-409

pltf.

ROESKE, Arthur P Jr., ~~Case~~ Civ 79-306

Pltf.

ROESLER, Joseph J.

Closed Civ-79-41

Dept.

Roessler-Hasslachher Chemical Co.

Div. 638

670

Pltf

ROEW, Dwayne Clayton

Civ-81-910B(C)

Deft: Harold J. Smith

Deft.
ROFF, Joseph

Civ. 10,793

Pltf.

ROFF, Leslie

~~1200~~

Civ-79-564 B

Pltf.
ROFF, Leslie A.

Civ-81-111B (e)

Eileen D. Dickinson etc
New York State Higher Education Services Corp.

Pltf.

ROG, Jane

Class

Civ-78-294

Deft.

Closed

Rogachefsky, Lena

Civ. 4544

Deft.

Closed 3

Rogalla, Eilene

Civ. 4201

Dept.

Closed

Rogalla, Ralph

Civ. 4201

Plff.

Closed

Rogalski, Josephine

Civ. 3373

Closed

Plff.

Rogalski, Julia

Civ. 3373

Pltf.

ROGALSKI, Tobias

Civ-80-521 E

John Jarzynski, etc, & 1

Closed

Deft.

Rogachefsky, Lena

Civ. 4172

4
Pltf.

ROGACKI, Raymond E.

Closed Civ-1973-69

Pltf.

ROGALSKI, Tobias

2039d Civ-77-713

Deft.

Mike Rogena Estate

Civ. 999

Pitt.

ROGER B.,

Civ-1973-281

pltf.

ROGER J. AU & SON INC., Closed civ 78-628C

Deft.

ROGER J. AU & SON, INC.

Case Civ-1971-454

Used Civ-78-185

Dept.

010732

Rogers, A.

Civ. 3195

Pltf.
ROGERS, Albert J.

Closed Civ-1972-90

Deft.

ROGERS, Andrea B.

Closed Civ-1973-616

Dept.

Closed

Rogers Annette M.

Closed

Civ. 3195

Deft.

ROGERS, Estate of Benjamin

	Closed	10,432
	Closed	10,433
	Closed	10,434
	Closed	10,435
	Closed	10,496
	Closed	10,508
	Closed	10,532
	Closed	10,562
	Closed	10,616
	Closed	10,635
	Closed	10,662
	Closed	10,668
	Closed	10,699
	Closed	10,726
	Closed	10,751
	Closed	10,764
1967-257	Closed	10,768
Closed 1967-258	Closed	10,769
Closed 1969-488		10,779
74-135		10,780
74-375	Closed	10,782
74-396	Closed	10,783
	Closed	10,784
	Closed	10,789
		10,790
	Closed	10,791
	Closed	10,792
		10,793
		10,794
	Closed	10,885

Deft.

ROGERS, Catherine L.

Closed Civ-1973-197

Deft.

ROGERS, Charles, M.D.

Closed civ-78-188C

Deft.

Closed

Rogers, Charles G.

Civ. 4067

Deft.

ROGERS, Charles W.

Closed Civ-1966-148

Plff.

Rogers, Charles W.

Cases

Civ. 6213

Pltf.

ROGERS, Dianna

Closee Civ-75-374

Deft.

CIV-80-360

ROGERS, Donald N. - Ind. & as Director of
Dunkirk Housing Authority

JTE

NAACP, et al

Plff.

Closed

Rogers, Dorothy K. G.

Civ. 451

Pltf.

ROGERS, Douglas

Closed Civ-77-200

Deft.
ROGERS, Dudley P.

Civ. 11,279 ^{Closed}

Plff.

Closed

Rogers, Edith A.

Civ. 4922

Bliff.

Closed

Rogers, Edmund P.

-McGowan

Closed

Div, 479

2106

Plff.

Rogers, Elizabeth

Civ. 3712

Closed

Pltf.
ROGERS FUEL CORP.

Civ-80-862C

Deft.
Rogers, Frank

Closed Civ. 78-339

Plff.

Rogers, Gerald W.

Civ. 9636

Closed 10,724

Deft.

Closed

Rogers, G. W.

Civ. 8402

Deft.
ROGERS, Harold

Civ-1966-79

Closed

Pltf.

ROGERS, Henry L.

Closed Civ-74-471

Dept.

Rogers, Herbert A.

Giv. 5673

Dept.

Rogers, J.

Civ. 1065

Dept.

Rogers, Jules J.

Civ. 9640

DEFT

Closed CIVIL 81-90C

ROGERS, L.C. David

USA

Deft.

ROGERS, Larry L.

Closed Civ-1973-197

Deft.
ROGERS, Leonard

Civ-1967-28

Closed

Pliff.

Closed

Rogers, Lula B.

Civ. 3344

Dept.

Closed

Rogers, Mary

Div. 91

Deft,

Rogers, L. L.

Civ, 10132

Pltf.

ROGERS, Mary C.

Closed Civ-1972-394

Deft.

Rogers, Mary L.

Closed

Div. 374

Deft.
ROGERS, Myra

Closed Civ. 10,783

Deft.

Closed

Rogers, Nicholas

Civ. 7197

Pltf.

ROGERS, Phillip J.

ClorodCiv-75-374

DEFT

CIVIL 82-198E

RODGERS, Raymond

USA

Plff.

Civ. 6650

Rogers, Robert

Civ. 6650

Plff.

Rodgers, Robert S.

Civ. 9961

Closed

Deft.

Rogers, Roland W.

Civ. 8246

Def't.

ROGERS, Theodore W.

Civ-1967-28 Closed

Plff.

Rogers, Theron F.

Closed

Civ. 2460

ROGERS, Walter Curtis Mag. 79 Misc. 7M

CIVIL re penal sentence of Canada,
however, papers may be found in
care of Criminal Deputy.

Deft.

ROGERS, William

Civ-77-135

Deft.

Closed

Rogers, William

Civ. 4245

Deft.

ROGERS, William N.

Closed Civ-1973-616

Dept.

~~Closed~~

Rogers, William P.

Civ. 7576

Civ-1972-189 closed

Plff.

010000

Rogge, Carl

Civ. 3258

Deft.

ROGGE, Richard

Closed Civ-74-425

Dept.

Closed

Roggenbuck, Frances Pauline

Civ. 5506

5507

Dept.

Rogina Est., Mike

Civ. 977

Def't.

ROGOWSKI, William

Closed Civ-78-239C

Closed

Dept.

Rogzinski, Frank

Div. 977

~~Case~~

1085

Pltf.
ROHDE, Herman

Closed Civ-1969-428

Deft.

ROHN MANUFACTURING CO.

Closed Civ-1971-234

Deft.

ROHR, Kenneth G., as director
of Finance-Treasury, County
of Monroe

Civ-80-133

U.S.A.

Deft.

ROHRBACH, Warren P.

Closed Civ-1972-304

Pltf.
ROHRING, Levell

Closed Civ-1969-428

Deft.

Closed

ROHRING, Wilfred G.

Civ.7606

PLTF

CIVIL 80-1164C

ROJICEK, Marlene J.

William Cooley; Bruce Bell; Arthur Buczowski;
NYS Police Barracks, Orchard Pk, N.Y.

Pltf.

ROLAN, Harold R.

Closed Civ-1973-~~323~~374

Deft.

ROLICKI, C.O.

Closed Civ-79-33

Dept.

Roll, Clarence F.

Civ. 7029

Pltf.
ROLL, Edwin W.

Closed
Civ. 10,713

Pltf.
ROLL, Paul

Civ-1967-138 ~~Closed~~

Closed

Deft.

Roll, Raymond, Jr.

Civ. 4084

Closed

Deft.

Hell, Raymond F.

Civ. 4404

DEFT

CIVIL 82-178E

ROLL, Russell C.

USA

Dept.

Roll, Sophia F.

Civ. 7947

Deft.
Rollaway Services, Inc.

Closed

Civ-78-786C

Fireman's Fund Insurance Co.

Pltf.

ROLLEK, Robert H.

closed Civ-76-285

Deft.

Closed

Roller, Alexander R.

Civ. 1060

Deft.

ROLLER, S., Correctional Officer Civ-81-524E

Kevin James Goode

Deft.
ROLLINS, Johnnie H.

Class^d Civ-1971-322

Plff.

Closed

Rollow, Brederick B.

Civ. 6718

NYC

~~Closed~~

8809

Deft.
ROLLS DISTRIBUTING CO. INC.

Closed
CV-1968-325

Plf.

ROLSCREEN COMPANY

Closed Civ-75-436

Deft.

Civ-81-413B(E)

ROLSTON, William A.

U.S.A.

Plff.

Closed

Rolston, William Kenneth

Civ. 4408

Plff.

Class

Roma, John A.

Civ. 5406

PLTF

CIVIL 81-881E

ROMAN, Antonio

Niagara Frontier Transit Metro System;
" " Transportation Authority

Plff.

Roman, C.

Closed

Civ. 3459

Plff.

Closed

Roman, Charles

Civ. 3459

Deft.

ROMAN, Efigenio

Misc. Civ-80-187

Gumersindo Perez

Deft.

ROMAN, Efigenio

Misc,Civ-79-97

Deft.

Closed

ROMAN, Henry

Civ. 463

ptf.

ROMAN NEAL COMPANY

Misc Civ 78-100

Closed

Plff.

Roman Products Corp.

Civ. 10203

Deft.
ROMAN PRODUCTS CORP.

Closed Civ-1967-5

Pltf.

ROMANAC, Alexandre

Closed Civ-1970-61

Closed Civ-1970-95

Deft.
ROMANAC, Elexandre

Civ-1969-458^{Closed}

Closed

Plff.

Romanczak, Martha

Div. 3373

2
Deft.

ROMANELLI, Mary

Closed Civ-79-866E

Deft.

ROMANICK, Raymond A.

Closed

Civ-1970-150

Deft.

ROMANO, Anthony

Closed Civ-1973-273

Pltf.

ROMANO, Donald

Closed Civ-1973-496
Closed Civ-1973-629

Plff.

Closed

Romano, Gaetana

Civ. 3373

Deft.
ROMANO, Joseph

Civ-82-326C

Pltf. Charles Guarino & 1

Closed

Plff.

Romano, Theresa

Civ. 10223

Deft.

ROMANOWICZ, Ron

Closed Civ-76-410

PLTF

CIVIL 76-16E

ROMANOWSKI, Richard R., M.D.

Calderone-Curran Ranches, et. al.

Dept.

ROMAS, Theodore

Closed Civ-1968-204

~~Closed~~

Dept.

Rome Mfg. Co. Inc.

Civ. 8294

Pltf.

ROMERO, JAMES

Closed Civ-76-87

Deft.
ROMESSER, E.

Civ-81-553E

Jose Gonzalez

Closed

Deft.

Rommel, Chas.

Civ. 1359

Deft.
ROMNEY, George

Closed

Civ-1972-204

Closed

Deft.

Romulus, town of -2000 acres land- Civ. 1060

certain roads 2196

104.31 Acres ~~Closed~~ 5766
Closed

0.50 " 5868

Pltf.

RONALD B., an infant

Civ-1973-281

Dept.

Class

Ronayne, George B.

Div. 380

Dept.

RONAYNE, Lawrence

Civ-79-62 B(E)

Civ-79-63 B(E)

Pltf.

RONCA, Daniel

Close Civ-76-27

Pltf.

RONCA, Rose

ClosedCiv-76-27

pltf.

RONCI, Humbert J.

Closed Civ-1967-247

Pltf.

Ronco Communication &
Electronics, Inc.

#115
Civ-80-335

Rochester Telephone Corporation & 1

Deft.

Ronccone, Domenic M.

Civ. 5959

Plff.

~~Closed~~

Rongo, Richard A.

Civ. 4839

Deft.

RON'S WEATHER' STATION, INC. Civ-81-898B(E)

Pltf: Broadcast Music, Inc.

Pltf.
ROOD, Robert

Close Civ-1972-74

Pltf.

ROOD, Rosemary

Closed Civ-1972-74

Pltf.

ROODENBURG, William A.

~~closed~~

Civ. 10,933

Deft.

ROOFING TECHNOLOGY SYSTEMS, INC. ^CClosed Civ-79-321

Plff.

Closed

Rook, David F.

Civ. 5713

Dept.

Rooke, John S.

closed

Cl. 8606

Deft.

~~CLERK~~

Rooke, LaHoma

Civ. 8606

Pltf.
ROOME, James F.

Closed Civ-1969-395
Closed Civ-1970-80

Pltf.
ROONEY, John

Closed

Civ-1970-252

DEFT

Closed CIVIL 80-1058C

ROONEY, John A.

Irving Becker, Jr.
Robert Kay

Pltf.

ROONEY, John J. Jr.

Closed Civ-75-64

Deft.

Rooney, Peter & Loretta & Ellen

Civ. 997

Pltf.

ROORDA, Arthur S.

Closed Civ-75-162 E

Deft.

Closed

Roos, Edward

Civ. 3678

Flff.

Closed

Roosa, Clyde

Civ. 7122

Pltf.

ROOSEVELT BEACH ASSOCIATION

Closed Civ-77-206

Deft.

Closed

Root, Doris

Civ. 6227

Deft.

Closed

Root, Glenn D.

Civ. 6227

Plff,

Root, Lloyd

Civ. 3310

1
Deft.

ROOT, Marian E.

Civ-74-342

Deft.

ROOT, Max G.

Closed

Civ-1970-294

Left.

6/19/54

Root-Neal & Co.

Civ. 8513

Deft.

ROOT, NEAL & COMPANY

Closed Civ-1968-205

Plff.

Closed

Root, Ralph M.

Civ. 3344

Plff.

Closed

Rooth, Anna

Div. 376

Plff:

Roper, Daniel Otis

Closed

Civ. 3344

Plff.

~~4~~ Class

Roper, Lulu Mae

Civ. 3344

Pltf
ROSA, Jose

Civ-81-1076B(E)

Deft Thomas Coughlin, Harold Smith
Anthony Zon

Plff.

116800

Rosado, Angelo

Civ. 10,109

Pltf.

ROSARIO, Jose

Civ-77-187

Closed Civ-77-693

Pltf.
ROSAS, Louis

Civ-1966-194 Closed

Deft.

Closed

Rosati, Arpino

Civ. 7111

Plff.

Closed

Rosati, Flora

Civil 3319

Deft.

ROSATI, Ignatius S.

~~010388~~ Civ. 11,666

Deft.

Closed

Rosatone, Francesco

Civ. 4972

closed

Deft.

Rosborough, John W.

Civ. 8107

Closed

Dept.

Rosetti, Dominick

Div. 1359

Pltf.

ROSCHE, David A.

Closed Civ-1970-505

Deft.

ROSCOE, Arthur

Civ. 10,717

Pltf.

ROSE, Antoinette

Civ. 10,698 ^{11/10/68}

Deft.

ROSE AVIATION, INC.

Closed

Civ. 11,594

Pltf

ROSEBROUGH, James

Civ 78-580

Deft.

Closed

Rose, Carol

Civ. 2721

Pltf.

ROSE, Carol T.

Closed Civ-1972-564

Deft.

ROSE, Charles E. (Estate of)

Closed

Civ. 11,320

Piff.

Closed

Rose, Charlotte

Civ. 3373

Deft.

ROSE CITY GLASS CO., INC.

Case No. Civ-76-79

Deft.

ROSE, David G.

Closed Civ-76-241

Deft.

ROSE, Dorothy

Closed Civ-76-208

Closed Civ-76-230

Flff.

Rose, Edgar

Civ. 9660

Plff.

Closed

Rose, Emanuel H.

Div. 2708

Deft.

Closed

Rose, Emerson

Div. 855

Deft.

ROSE, Dr., Facility Dentist

Civ-81-306E

Charles Williams

Closed

Deft:

Rose, Frank F.

Civ. 4574

Pltf.

ROSE GARDEN MALL, INC.

ClosedCiv-1973-46

Deft.

Closed

Ross, Gertrude S.

Civ. 1659

Deft.

Closed

Ross, Howard B.

Div. 1659

Plff.

Closed

Rose, Howard H.

Civ. 4324

Dept.

Class

Rose, Mary

Civ. 855

pltf=

ROSE, Paul Douglas

~~Closed~~ Civ 78-868

Plff.

Closed

Ross, Robert M.

Civ. 7396

Plff.

Closed

Rose, Rose P.

Div. 3373

Deft.

ROSE, Sanford

Closed Civ-1973-79

Dept.

Closed

Ross, Sam

Div. 322

Plff.

Closed

Roseberry, Naomi

Civ. 3344

Pltf.

ROSEBROUGH, James

Closed Civ 78-580

Deft.

ROSEBOROUGH, Mattie

Closed Civ-74-3

Deft.

Closed

Rosecrans, Cornelia

Civ. 5424

Deft.

Closed

Rosecrans, Emma J.

Civ. 5424

Dept.

Rosekrans, Otis N.

Div. 1054

Deft
ROSE GARDEN BOWL, INC.

Civ-82-147B(C)

Pltf Southern Nights Music Co., et al

pltf

ROSELLE, Scott P.

Civ 79-338

ptf

ROSELLE, Tammy L.

Civ 79-338

Pltf. Civ-81-408B(C)
ROSEMEADOW PUBLISHING CORPORATION

Dill Restaurant, Inc.

Pltf.
ROSEMEADOW PUBLISHING CORPORATION

Civ-81-294B
(C)

Closed

AAA Sound Service, Inc.
Richard Petty

Deft.

ROSEMONT BUSINESS CORPORATION

Closed Civ-1973-158

Closed

Deft.

Rosen, Joseph

Civ. 1798

Deft.,

Rosen, Rae

Closed

Civ. 6987

Deft.

Closed

Rosen Printing & Folding Box. Co. Div. 1798

Pltf.

ROSENBAUM, Alan

Closed Civ-1970-107

Deft.

Closed

Rosenbaum Bros.

Div. 2198

Pltf.

ROSENBAUM, Dorothy S.

Close Civ-75-555

Pltf.

ROSENBAUM, Harold M..

Closed Civ-75-555

Deft.

Closed

Rosenbaum, Isadore

Civ. 2198

Deft.

Closed

Rosenbarker, Bertram

Civ. 9522

Deft.

Closed

Rosenbarker, Mary

Civ. 9522

Closed

Dept.

Rosenbaum. Morton

Div. 2198

Deft.
ROSENBECK, Edward

Civ. 11,093

Deft.

ROSENBECK, Mrs. Helen (Estate &
Heirs)

Civ. 11,093

Deft.
ROSENBERG, Mrs. Anna

Closed Civ. 11,226

Pltf.

ROSENBERG, Bernard

Closed Civ-74-335

Deft.

ROSENBERG, H. James

Civ-78-243

Deft.

Rosenberg, Harry

Closed

Div. 1689

Plff.
ROSENBERG, Jerome

Civ-1967-85 Closed

Civ-1967-384 Closed

Closed Civ-1971-50

Closed Civ-1971-484

Closed Civ-1972-667

Civ-1972-658 closed

Civ-1973-34 Closed

Pltf.

ROSENBERG, Marilyn

Closed Civ-74-335

Pltf.

ROSENBERG, Ralph

Closed Civ-74-305

Deft.

ROSENBERG, Oliver

Closed Civ-1968-21

Deft.

ROSENBERG, Pauline

Class# Civ-1971-72

Deft.

Closed

Rosenberg, Robert

Civ. 3750

Third Party Deft

MISC CIV 83-144

ROSENBERGER COLD STORAGE COMPANY

Pltf Commodity Credit Corp.

Third party Pltf Consolidated Rail Corp.

Deft.

ROSENBLAT, Bernard S.

~~Closed~~

Civ. 11,546

Deft.

ROSENBLOOM & ROSENBLOOM Misc.Civ. 80-164

Deft.

ROSENBLOOM, Harvey

Closed

Civ-1966-148

Plff.

Class

Rosencranz, Joseph

Civ. 4575

Pltf.

ROSENFELD, Anita

Civ-81-454B(E)

Deft: Gordon Ambach

Deft.

Rosenfeld, Harry

Civ. 78-413

Dept.

Closed

Rosenfeld, Stanley J.

Civ. 7673

Deft.

Closed

Rosengrant, Korah

Civ. 5190

Dept.

Closed

Rosenstreich, Isadore

Civ. 5323

Closed

Dept.

Rosenstreich, Maurice

Civ. 5323

Deft.

ROSENTHAL, Arthur A.

Closed Civ-1968-359

Deft.

Closed

Rosenthal, David

Civ. 5584

Dept.

Harry Rosenthal & Co.

Civ. 6053

Deft.

Closed

Rosenthal, Jack

Civ. 5584

Pltf.

ROSENTHAL, Jerome C.

Civ-78-413

Pltf.

Rosenthal, Lois M.

.....
Civ. 78-413

Pltf.
ROSENTHAL, Mark

Closed
Civ-1968-268

Dept.

11994

Rosenthal, Leah

Civ. 9642

Deft.

ROSENTHAL, Solon

Closed Civ-74-432

Plff.

Closed

Roshnow, George N.

Civ. 7756

Dept.

Closed

Rosichan, Arthur S.

Civ. 3445

3rd Party Deft

Closed Civil 80-310 E

ROSINSKI, Arthur

Commercial Union Assur. Co.

PLTF

CIVIL 80-737C

ROSINSKI, Donna Troup

Ernest H. Brown
Genway Corporation
Elizabeth Faron & William Faron
Barbara Mergenhagen
Walter Nowakowski

Dept.

Closed

Rosinski, Joseph

Div. 2805

Deft.

Closed

Rosito, Martin J.

Civ. 2695

Pltf.

ROSKO, Lena L.

Closed Civ-75-373

Pltf.

ROSKO, Paul

Closed Civ-75-373

Deft.
ROSNER, Edward

Closed Civ-81-121C

Pltf: Susan Rosner

Def.
ROSNER, George

Closed Civ-1968-250

PLTF

Closed CIVIL 81-121C

ROSNER, Susan

Edward & Viola Rosner; Theodore R. Patrick, Jr;
Charles Ellis; Bruce Hoeling & Susan Doe

Deft.

ROSNER, Viola

Closed civ-81-121C

Pltf: Susan Rosner

Def't.

ROSOKOFF, Howard Benson

Closed Civ. 11,398

Deft.

ROSOKOFF, Samuel

Closed Civ. 11,398

Plff.

Closed

Rosolowski, Joseph J.

Civ. 6534

Pltf.

ROSOWICZ, Michael T.

Closed Civ-77-712

Ptff.

ROSOWICZ, Paul J.

Closed Civ-1973-417

Plff.

Rospenda, Helen E.

Closed Div. 2445

Deft.

ROSPLOCK, Eugene

Closed Civ-74-481

ROSS, Albert J.

Misc.Civ. 81-108

d/b/a Rosscraft Company

Pltf:

ROSS, Anthony

Closed

Civ-1969-154

ROSS, Carol A. Pltf. Closed Civ-81-131B

U.S.A., et al

Deft.

ROSS, Charles J.

Closed Civ-77-101

Plff.

~~Class~~

Ross, Christopher T. W.

Civ. 3373

~~Class~~ Civ-1969-55

Deft.

**ROSS, Christopher T. W.
(CR-1968-28 & CR-1968-29)**

Closed

Civ-1970-124

Plff.

010808

Ross, Debbie

Civ. 8832

Deft.

ROSS, Doris

610300 Civ-76-410

Deft.

ROSS, Edna M.

Closed Civ-77-101

Plff.

Ross, Edwin

Closed

Civ. 2870

Closed

Plff.

Ross, Elizabeth

Div. 3319

Dept.

~~Closed~~

Ross Engineering Co.

Civ. 483

Pltf.
ROSS, Frank

Closed Civ. 11,762

deft

ROSS, Frederick J.

Closed Civ 79-246

Deft.
ROSS, Henry M.

Closed Civ-1971-159

Pltf.
ROSS, Horace

Closed Civ-1972-35

Deft.

ROSS, Howard D.

Closed Civ-77-592

Deft.

Ross, Ida

Civ. 9154 Closed

Deft.

ROSS INDUSTRIES, INC.

Closed Civ-1971-159

Misc Civ-78-18

Deft.
ROSS, Ira G.

Closed Civ-1969-237

Plff.

Closed

Ross, John Oliver

Civ. 3344

Pltf.

ROSS, Katherine

Closed Civ-1968-277

Deft.
ROSS, Kenneth

Civ-80-35

U.S.A.

Pltf.

ROSS LAWN EQUIPMENT

Closed Civ-1972-452

Deft.
ROSS, Lillie

Closed' Civ-1972-546

Closed

Plff.

Ross, Louis C.

Civ. 6468

Pltf.

ROSS, Luise M.

Civ-78-273

Civ-79-48

~~Closed~~ Civ-79-622E

Deft.

Closed

Ross, Margaret

Civ. 4467

Plff.

Closed

ROSS, Martha S.

Civ. 3373

Dept.

Class

ROSS, MAX

Civ. 3974

Dept.

Class

Ross, Michael T.

Civ. 4467

Deft.

Closed

ROSS, Philip

Civ-81-131B

INDIVIDUALLY AND AS
INDUSTRIAL COMMISSIONER OF THE
STATE OF NEW YORK

First Bible Baptist Church, et al

Deft.

ROSS, Philip, Industrial
Commissioner of N.Y.

Closed Civ-77-412

Pltf.

ROSS, Rhea

Closed Civ-76-539

Deft.

RCSS, Richard B.

Closed Civ-1969-253

Deft.

ROSS, Russell
a/k/a Russell Perre

Closed Civ-1971-89

Piff.

Ross, Sally S.

Civ. 3690

Pltf.

ROSS STEEL ERECTION CORP.

Closed

Civ-1966-157

Deft.

ROSS, Thomas

U.S. Civ-76-505

ROSS, TOMMY Jr.

Mag. Misc. 88-1M

CIVIL re penal sentence of Canada,
however, papers may be found in
care of Criminal Deputy.

Deft:

ROSS, Walter II

Closed Civ. 11,877

Pltf.

ROSS, William J.

Closed Civ-75-427

Deft.

Ross, Willie G.

Closed Civ. 9154

ROSSCRAFT Company

Misc.Civ. 81-108

Deft.

Closed

Rossetti, Raymond

Civ. 2258

Deft.

Closed

Rossi, Anna

Civ. 3463

Deft.
ROSSI, Anthony

Closed Civ-1971-515

Closed

Dept.

Rossi, Edward L.

Civ. 3463

Deft.

ROSSI, Fred

Closed Civ-74-487

Flff.

Rossi, Mary L.

Closed

Civ. 8472

Deft.

Closed

Rossiter, Michael

Civ. 3954

Pltf.

ROSS LAWN EQUIPMENT

Civ-1972-452

Deft.

ROSSLER, Ethel

Closed Civ. 10,635

Plff.

Closed

Ross-Linco Lines Inc.

Civ. 1518

pltf

ROSS, Luise M., as administratrix Civ 79-48
of the Goods, Chattels and
credits of Sonya C. Ross deceased

Deft.

Closed

Rossmann, Claire

Civ. 987

Deft.

Closed

Rossman, Herbert

Civ. 987

Plff.

Closed

Rosso, John

Civ. 6793

Pltf.

ROSTOCK, Adele Moore

Closed Civ-1972-649

*Pltf.

ROSTON, Robert R.

Closed Civ-1971-248

Doft.

ROSWELL PARK INSTITUTE

Civ-1969-187

Deft.

Roswell Park Memorial Institute

Civ-80-1028E

Jerry L. Dudley

Deft.

ROSWELL PARK MEMORIAL INSTITUTE

Civ-77-149

Pltf.

ROTA-BLEND, INC.

Closed&Civ-75-206

Pltf.

ROTARY OFFSET PRINTERS, INC. Closed Civ-75-515

Deft.
ROTELCOM, Inc.

Civ-80-335

Ronco Communications & Electronics, Inc. & 2

Deft.

Closed

Roth, George

Civ. 2970

Pltf.

ROTH, Lawrence

Civ-79-36

Pltf.-

LEO J. ROTH CORP.

Closed

Civ-1970-336

Plff.

Closed

Roth, Sam

Civ. 6276

NYC

9143 closed

Pltf.
ROTH, Sol

Closed Civ-1971-77

Deft.
ROTH, Stanley J.

Case
Closed

Civ-1972-204

Deft.

ROTH YOUNG PERSONNEL
SERVICE, INC.

Misc.Civ. 75-45

Pltf.

ROTH YOUNG PERSONNEL
SERVICE OF SEATTLE, INC.

Misc.Civ.75-45

Deft.

Closed

Rothenberg, Joseph Hill

Civ. 2043

Cal. Fruit Exchange 3914 Closed

Deft.

Closed

Joseph Rothenberg & Co.

Clv. 2043

Deft.

ROTHFUS, Hayd F.

~~Case~~ Civ-79-427

deft.

ROTHFUS, Warren

Misc Civ 78-110

Deft.

Closed

Rothier, Jerry

Civ. 9034

Pltf.
ROTHSCHILD, Christie L.

Civ-81-855C

Deft. City of Buffalo, New York, et al.

Pltf.

ROTHSCHILD, Christie

Civ-80-933C

Board of Education of the City of Buffalo
David B. Kelly, Pres. of the Board of Education
Eugene T. Reville, Superintendent of Schools

Deft.

Civ-81-250B (E)

ROTHSCHILD, Steven A.

Catherine F. Spencer

Deft.

ROTHSCHILD, Walter N. Jr.

Closed Civ-1971-576

Deft.

Closed

Rothstein, Sam

Div. 1661

Pltf.

ROTOFLOW CORPORATION

Misc.Civ. 80-270

DEFT

CIVIL 81-573C

ROTROWSKI, Edward, County Executive

Christopher Battee

Dept.

Closed

Rotunda, Joe

Div. 422

Deft.

Closed

Rotundo, Victor

Civ. 4939

Dept.

Rouch, M.

Civ. 6691

Plff.

Closed

Rought, Steve A.

Civ. 5426

Deft.

ROULSTON & COMPANY, INC.

~~Class~~ Civ-75-131

Deft.

ROULSTON, Thomas

Case# Civ-75-131

deft

ROUMBESPOD CREDIT UNION

.....
[REDACTED] SOCIV 79-8

Dept.

Closed

Rounds, Clarence J.

Div. 1005

Deft.

Closed

Rounds, Hazel N.

Civ. 1005

Deft.

BOUNDTREE, Curtis Lee Closed Civ-79-259E

Deft.

Closed

Rouse, Alice Marian

Civ. 4917

Pltf.
ROUSE, Henry

ClosedCiv-74-234

Plff.

Closed

Rouse, Louis B.

Civ. 3459

Deft.
ROUSE, Lyman

Closed

Civ-80-333

Patricia Adkins, etc.

Dept.

Closed

Rouse, McKiver C.

Civ. 8961

Plff.

Closed

Roush, Alma M.

Civ. 4616

Deft.

ROUSH, T.

ClosedCiv-76-298

Deft.

Closed

Rousos Bros.

Div. 2312

Deft.

Closed

Rousos, Spero

Civ. 2312

Deft.

Rousos, Stephen

Closed $\frac{1}{2}$

Civ. 2312

Deft.

Closed

Rousos, Theodore

Civ. 2312

Pltf.

ROUTE, Charles L.

Close# Civ-76-446

Deft.

ROUTT, Douglas B.

Closed Civ-76-468

Closed Civ-76-586

Deft.

ROVEMA VERPACKUNGSMASCHINEN closed

Civ-79-39E

IN THE MATTER OF THE
TAX INDEBTEDNESS OF:

Misc.Civ. 80-124

ROVILLO ENTERPRISES, INC.

Pltf.
ROVINSON, David

Closed Civ-1970-593

Deft.

Closed

Rovner, Inez

Div. 1397

Closed

Deft.

Rovner, Nathan

Civ. 1397

Deft.

ROWAN READY-MIX CONCRETE

Closed Civ-74-122

Daft.

Rowan, Walter

Civ. 7403

Closed

Closed 7402

Closed

Deft.

Walter Rowan Ready Mix Concrete Inc.

Civ. 7402

Plff.
ROWCO MANUFACTURING COMPANY
INC.

~~Closed~~

Civ. 10,617

Dept.

Closed

C. L. Rowe Corp.

Civ. 7851

Deft.
ROWE, Gordon

Closed Civ. 11,754

Deft.

ROWE INTERNATIONAL, INC.

Case Civ-75-408

Pltf.
ROWE, James

Closed Civ-1972-365
Closed Civ-74-42

Dept.

Rowe & Kennedy, Inc.

Civ. 8954

Closed

Closed 9025

Dept.

~~Closed~~

Rowe, Dr. Kenneth T.

Civ. 9025

USA

~~Closed~~

10,955

Deft.

Rowe, Richard

-NYC

Civ. 8402

Plff.

Closed

Rowell, Leverta M.

Civ. 3344

Deft.

ROWIN, John H., Jr.

Civ-80-726E

United States of America

Deft.

ROWLAND, Carter

Closed Civ-79-781E

DEFT

Closed CIVIL 80-741C

ROWLAND, Daniel

USA

Deft.

ROWLAND, Detective

Civ-80-966E

Gary Michael Krug

Deft.

Rowland, Frank

Closed Civ. 2930

Pltf.
ROWLES, Orville

Closed Civ-1969-428

ptf

ROWLEY, Gloria E nee

Closed Civ 79-183

Closed

Deft.

Rowley, Lewis E.

Civ. 2308

Deft.

Closed

Rowley, Pauline G.

Civ. 2308

Deft.

ROY, Helen H.

Closed Civ076-462

Plff.

Closed

Roy, Henry P.

Div. 377

Deft.

ROY, Philip F.

C. L. ... CIV-76-462

Deft
ROY, Rodney Lee & 1

MISC CIV 83-131

Pltf Harriet B. Horan & 1

Closed

Dept.

Royal Bedding Co.

Civ. 1484

Deft.

Misc.Civ.82-162

Royal Business Funds Corp.

Pltf.

U.S.A.

Deft.
Royal Caribbean Cruise
Line A/S

Misc. Civ-80-41

James Corke

Deft

Misc. Civ. 79-184

ROYAL CARIBBEAN CRUISE LINE A/S

James Corke

Deft.
Royal Caribbean Cruise
Line, Inc.

Misc. Civ-80-41

James Corke

Deft

Misc. Civ. 79-184

ROYAL CARIBBEAN CRUISE LINE, INC.

James Corke

Deft.

ROYAL CARIBBEAN CRUISE LINE
A/S ROYAL CARIBBEAN CRUISE
LINE, INC.

Closed Civ-75-89

DEFT

Misc Civ 80-90

ROYAL CARIBBEAN LINE

James Corke

Deft.

ROYAL CROWN COMPANIES, INC.

Misc.Civ.80-238

Deft.

ROYAL GLOBE INSURANCE CO.

(Bk-76-852)

(Bk-76-2513)

(Bk-76-2514)

(Bk-76-2515)

Closed Civ-77-79

Closed Civ-77-84

Closed Civ-77-85

Closed Civ-77-86

IN THE MATTER OF THE TAX INDEBTEDNESS

ROYAL HUT DRIVE INN, INC. Misc Civ 80-104

Pltf.

Royal Hydrofoil Cruises
(Canada) LTD.

Civ-80-795E

The M/V Niagara, et al.

Pltf.

Royal Hydrofoil Cruises, Inc.

Civ-80-795E

the M/V Niagara, et al.

Plff.

Closed

Royal Indemnity Co.

Div. 6011

Deft.

Closed

Royal Indemnity Co.

Civ. 1

Genesee

359

Closed Bethlehem Steel 11,200

. Closed Civ-75-297E

Plff.

Closed

Royal Insurance Co. Ltd.

Div. 1035

Closed

Deft.

Royal Mail Lines, Ltd.

Civ. 4252

4258, 4254

Left

Closed

Royal Mc^{ee} Corp .

Civ. 9923

Plff.

Closed

Royal Metal Manufacturing Co. of
Jamestown, Inc.

Civ. 8463

Deft.

Royal Pants Co.

Closed

Div. 2811

Dept.

ROYAL SCIENTIFIC, INC.

closedCiv-77-691

closedCiv-78-271

Pltf.

ROYAL STEUBING

Civ-1973-576

Pltf.

ROYALE, John Joseph

Closed Civ-1971-409

Deft.

ROYALE ROLLS, INC.

Closed

Civ-1971-342

Deft.

Closed

Royalite Co.

Civ. 2250

Deft.

Royalite Electric Supply Corp.

106
Closed
Civ. 7212

Dept.

Closed

Roycroft Products Co.

Div. 1761

Deft.

Closed

ROYLE, Jennifer & Lloyd
(Individually and as owners
and maintainors of the TRI WORLD)

Civ-79-311

Deft.

Closed

ROYLE, Jennifer & Lloyd

Civ-78-48

(Individually and as owners
and maintainors of the "TRI WORLD")

Deft.

Closed

Royle, "John"

Civ. 4246

Deft

MISC CIV 85-53

ROYLE, LLOYD

Deposition Notice
District of Virgin Islands

Pltf Lynda Barbera

Deft.

Closed

Royle, Martha

Civ. 4246

Deft.

ROZALSKI, Matthew

Closed Civ-80-951C

U.S.A.

Dept.

Class

Hozanski, Albin

Civ. 5494

Pltf.

ROZANSKI, Henry A.

Close Civ-75-544

Plff.

Rozanski, Peter

Closed

Civ. 3888

Deft.

ROZANSKY, Alan, as Deputy
Sheriff of Erie Cty. C

110501
Civ-77-68

Deft.

Rozborski, Joseph J.

Civ. 9245

Plff.

Class

Hozborski, Valentine

Civ. 4766

Pltf.

ROZELLE, Maryls

Class. Civ-1973-587

Pltf.

ROZELLE, Robert D.

Closed Civ-1973-587

Deft.

ROZEWICZ, Wallace

Misc. Civ-80-195E

U.S.A. and Daniel Lewandowski, etc.

Plff.

Closed

Rozier, Joseph

Civ. 8082

Deft.

ROZMYSLOWSKI, Mary

Closed Civ. 10,890

Deft.

Civ. 78-378

Ruane, Jack

Local Chairman

Plff.

Rubach, Joseph M.

Div. 3235

Deft.
RUBACH, Paul M.

Misc.Civ-83-6C
Misc.Civ-83-7C

Pltf. U.S.A. and Revenue Officer Robert V.
Jagodzinski

Deft.

Closed

Rubber Articles, 63

Div. 1050

items of

292

Closed

Deft.

Rubbert, Edward

Div. 1090

Deft.

Civ-79-130B(E)

RUBENS, Henry

Retail Clerks Regional Pension Fund et al

Deft.

RUBENSTEIN, Harry Dr.

State of New York

Civ-79-939

Closed CIV-79-962

Plff.

Closed

Morris Rubenstein, Ltd.

Civ. 8146

Ptcf.

RUBENSTEIN, Paul

Closed Civ-75-145

Deft.

RUBERY, J.

ClosedCiv-76-298

Closed

Plff.

Rubin, David

Civ. 1628
1648

Blff.

Closed

Rubin, Donald D.

Civ. 9642

Deft.

RUBIN, Harold P.

Closed Civ-1973-443

Plff.

Closed

Rubin, Howard

Civ. 6862

Def.

RUBIN, Herbert

MiscCiv-78-68

Plff.

closed

Rubin, Irving -Cheek

Civ. 9641

Henry

Closed 9642

Deft.

Closed

Rubin, Isadore

Div. 2439

Pltf.

RUBIN, Lenore H.

C1050 Civ-1972-321

Pltf.

RUBIN, Leon H.

Closed Civ-1972-321

Daft.

Closed

Rubin. Lester W.

Civ. 9109

Dept.

010356

Rubin, Leon H.

Civ. 9641

Pltt.
RUBIN, Peter

Closed Civ-1970-107

Closed Civ-1970-141

Plff.

Closed

Rubin, Sally R.

Civ. 6088

RUBIN, Tom

Misc.Civ. 81-113

DEFT

CIVIL 80-874C

RUBINO, Paschal C., capacity as commissioner,
City of Bflo Civil Service

Suzanne Hahn, et. al.

Pltf.

RUBINSTEIN, David H.

Closed Civ-75-128

Deft.
RUBINSTEIN, John

Closed Civ-81-873C

Pltf. John Schumann

Closed

Plff.

Rucowski, Andrew J.

Civ. 1247

Pltf.
RUCH, Edward G

Civ-79-551

Piff.

Closed

Rucienaki, John

Civ. 801

Pltf.

RUCKDESCHEL, Concetta

010803 Civ-75-190

Pltf.

RUCKDESCHEL, James

Closed Civ-77-673

Closed Civ-77-892 E

Closed

Deft.

Ruokel, Horace A.

C14. 646

647

Pltf.

RUCKER, John

Civ. 11,706
Closed Civ-1970-550

Pltf.

RUCKER, John A.

Case No Civ-1970-66

Plff.

Cases

Rucker, Virginia

Civ. 5092

Deft.

RUDASILL, Gertrude

110500

Civ. 11,460

Pltf.
RUDIN, Eli

Closed Civ-1971-455

Pltf.
RUDJACK REALTY CO. INC.

Closed Civ-1966-97

pltf

RUBLES, Richard

Civ 78-870

RUDDER, Raymond N. Mag. 78 Misc. 35M

CIVIL re penal sentence of Canada,
however, papers may be found in
care of Criminal Deputy.

Misc.Civ-84-133

RUDINSKI, Joseph

Defendant

United States of America

Plaintiff

PLTF

Closed CIVIL 80-1089C

RUDNICKI, Raymond S.

Dow Chemical, etal

Pltf.
RUDNY, Karen

CloseCiv-75-283

Ptf.

RUDNY, Richard A.

Closed Civ-75-283

Deft.

Closed

Rudolph, Bertha

Civ. 6188

Deft.

Closed

Rudolph, B ertha M.

Giv. 6288

Plff.

Rudolph, Charles

Civ. 3269

Deft.

Rudolph, Edward J.

Civ. 6288

Deft.

RUDY, Carol L.

Closed Civ-74-409

Deft.

RUDY, Harvey G. Jr.

Closed Civ-74-409

Deft.

Closed

Rudy, John

Civ. 4980

Deft.

Closed

Rudy, Josephine

Civ. 4980

Pltf.

RUECKWALD, Martin C.

Closes Civ-76-109

Deft.

RUEHL, J.C.

Close Civ-1973-496

Pltf.
RUEHLE, Walter H.

Cvi-79-895

Pltf.

RUETER, William H.

Closed Civ-79-255

DEFT

CIVIL 82-301E

RUFF, Ether J.,
f/k/a Esther Jones Tilley

USA

Pltf.

RUFFIN, Ronald X.

Closed Civ-1967-131

Pltf.

RUFFIN, Rudolph

Closed

Civ-1971-239

Plff.

Class

Ruffino, Mariano

Civ. 5182

Deft.
RUFNER, James

Closed Civ-1971-438

Plff.

Classed

Rugar, Charles

Civ. 129

Plff.

RUGBY FUNDING, LTD.

Civ-1973-609

Civ-1973-610

Dept.

Rugby Knitting Mills

Closed

Div 2933

Deft.

RUGER EQUIPMENT, INC.,

~~Closed~~ Civ-78-105

Piff.
RUGER, Jerry S.

Closed
Civ. 10,637
Closed 11,084

Deft.

Closed

Rugg, Fred

Civ. 4249

DEFT.

RUGG, Forest B.

Closed Civ 78-596 *MB*

DEPT.

RUGG, Gladys

Closed Civ 78-596 *WFE*

Plff.

Closed

Ruggiero, Anthony

Civ. 4219

Closed

Plff.

Ruggiero, Francis B.

Civ. 4219

Deft.

Closed

Ruggiero, Nicholas

Civ. 2263

2310

Plff.

Closed

Ruggles, Clayton

Civ. 4631

Plff.

Closed

Ruh, E.A.

Civ. 3344

Deft.

RUHL, Russell R.

Closed Civ-1973-233

Dert.

RUHLAND, A.

Closed Civ-1973-311

Pltf.

RUHLAND, Joseph

Closed Civ-76-253

Deft.

Closed

Ruhlman, H. W.

Civ. 1346

Dept.

Closed

Ruhlmann Bros. Hardware Co. Inc.

Div. 2055

DEFT

CIVIL 81-981E

RUISI, Joseph

USA

Pltf.

RUIZ, Carlos

Closed Civ-1972-366

Pltf.

RUIZ, Jose

Closed Civ-1972-366

Pltf.

RUIZ, Maria

ClosedCiv-1972-366

Pltf.

RUIZ, Mildred

Closed Civ-1972-366

Deft.

RUIZ, Nilo

Case Civ-78-253

Pltf.
RUIZ, Wilda

Case Civ-1972-366

Pltf.
RULE, Thomas

Closed Civ-1968-53

Deft.

Closed

Ruliffson, John

Civ. 3698

Deft.

RUMBALL, Ray

Closed Civ-1969-482

Plff.

Closed

Rummage, Walter Ross

Civ. 1144

Deft.

Closed

Rummell, Ida

Civ. 2967

Pltf.

RUMORE, Philip

Civ-77-618

Deft.

Closed

Rumsey, Jennie Cary

Div. 1059

Deft.

RUMSEY, Kevin R.

Closed Civ-78-238

Left.

Closed

Runsey, Leona H.

Civ. 7590

Closed

Civ-1968-425

Deft.

Closed

Rumsey, Linford

Civ. 7520

Civ-1968-425

Deft.

Closed

Rumsey, Linford J.

Civ. 7591

Civ-1969-1

Plff.

Rumsey Mfg. Corp.

US Hoffman

Closed

Div. 3346

Lima

2704

Packard Motor

4600

Closed

Dept.

Rumsey Mfg. Corp.

Civ. 1478

Deft.

RUMSEY, Tom O.

Case- Civ-78-238

Deft.

Lawrence Dana Rumsey Estate

Civ. 1023

Deft.

RUMSFELD, Donald

Civ-76-22

Closed Civ-76-222

Deft.

RUMSMOKE, Garth L.

Civ-81-966B(C)

Pltf: U.S.A.

Pltf.

RUNFOLA, Bernice A.

Civ-76-163

Deft.

RUNFOLA, Joseph

Civ-75-7

Closed

Pff.

Runfola, Charles N.

Civ. 8561

Plff.

Runion, Robert E.

Civ. 7918

Closed

Deft.

Closed

Runion, Robert E.

Civ. 8507

RUNNING WOLF, Gabriel

Mag. 80 Misc.
0005M

CIVIL re penal sentence of Canada,
however, papers may be found in
care of Criminal Deputy.

Plff.

Runo, Bernard

Civ. 3235

Deft.

Closed

Runyan, Lester E.

Civ. 3710

Deft.

RUNYON, Damon F.

Closed Civ-77-45

Closed

Deft.

Ruocco, Guiseppe

Civ. 4717

Closed

Deft.

Rupel, Victoria

Div. 1308

Deft.

Closed

Rupert, Phillip

Civ. 6575

Pltf.
RUPP, Dolores

Civ-81-1063C

Deft. General Motors Corporation

Deft.

Closed

Rupp, Edward W.

Civ. 2859

Plff.

Rupp Equipment Co.

Closed

Div. 1814

Plff.

Rupp, Melvin E.

Closed

Civ. 1814

Closed

Plff.

Rupp Rental Corp.

Civ. 7880

Closed Civ-1972-364

Closed Civ-75-377

Closed Civ-77-122

Closed Civ-78-201E

Pltf.

RUPP RENTAL & SALES CORP.

(U.S.A. for the use and
benefit of)

Civ-81-1002C

Deft. Indemnity Insurance Company of
North America

Closed

Deft.

Rupple, George A.

Civ. 1291

Deft.

Closed

Rupple, Victoria

Div. 1308

Deft.
RURAL NEW YORK FARM WORKER
OPPORTUNITY, INC.

Civ-81-0994B (E)

Plft: Jake Patterson

Deft.

RUSBY, Janette H.

Closed Civ-79-8398

Pltf.

RUSCH, David H.

Class Civ-74-146

Plff.

RUSCITTI, Patricia Irene
Admx. of the Estate of
ORLO R. EDWARDS, deceased

Closed

Civ. 10,440

Pltf RUSCITTO, James

Civ-82-171BE

Deft Village of Wayland, NY et al

Closed

Dept.

Rusco Triple Service Window Co. Div. 2663

Deft.

Rush, Charles E.

Closed Civ. 2401

Grand

Dept.

Rush, Floyd

Div. 164

Deft.

RUSH-HENRIETTA CENTRAL SCHOOL
DISTRICT

Close Div-78-264

Deft.
RUSH, Jack L.

Closed Civ-79-911

HFR

Plff.

Closed

Rush, John W.

Civ. 3344

Closed

Plff.

Rush, Joseph

Civ. 3836

Deft.

RUSH, Lelah

210954

Civ. 11,515

Plff.

Closed

Rush, Mary

Civ. 3836

Deft.

RUSH, Roger G.

200806.

Civ. 11, 515

Deft.

RUSHTON & CO., INC.

Case Civ-75-97

Pltf.

RUSHTON, Cecil

Closed Civ-1972-257

Plff.

Closed

Rushton, Frances

Div. 3344

Def't.

RUSINIACK, Stanley

Closed civ-78-239C

Pltf.

RUSITZKY, Joan F.

Closed Civ-75-128

Deft.

Closed

Ruslander, Anna

Civ. 2749

Deft.

RUSLANDER & SONS

Misc. Civ. 77-103

~~Case~~ Civ-77-555

Closed⁷

Deft.

Ruslander & Sons, Inc.

Civ. 6981

Plff.

Closed

Russ, Alphonso

Div. 153

Deft.

RUSS DAVIS MOTOR SALES, INC. ^{Closed} Civ. 11,877

Deft.
RUSS, Ernst

Closed
Civ. 11,286

Plff.

Russ, Hugh McM.

Closed Civ. 6620

Closed 6621

Daft.

Russ, Lavinia F.

Closed Civ. 6620

Closed 6621

Deft.

RUSS, Mary P.

Close/Civ-76-127

Pliff.

Russel, Etta

Closed
Civ. 3373

Dept.

Closed

Russell, Agnes M.

Civ. 185

Dept.

Russell, Anna

Civ. 977

Plff.

Closed

Russell, Arthur L.

Civ. 9949

Deft.

Closed

Russell, Belford

Civ. 3155

Deft.

RUSSELL, Bill

Civ-77-197

Pltf.

RUSSELL, Carl

Closed

Civ-1973-200

Pltf.

RUSSELL-CASON MUSIC

Case Civ-74-309

Dept.

Closed

Russell, Charles

Div. 2226

Deft.

Russell, Charles B.

Closed

Civ. 7435

Plff.

010943

Russell, Daniel

Civ. 9632

Deft.
RUSSELL, Donald L.

Closed Civ-80-681E

United States of America

Deft.

closed

Russell, George W. - W. Howell

Civ. 7909

E.

7909A

7910

Plff.

Class

Russell, Georgina

Civ. 9632

Plff.

Closed

Russell, Grace

Civ. 3373

Deft.

Closed

Russell, Harold G.

Civ. 185

Dept.

Closed

Russell, Helen

Civ. 5300

Dept,

Class

Russell, Josiana M.

Civ, 7435

PLTF

CIVIL 80-1048C

RUSSELL, LEONARD

Robert Henderson, Supt. Auburn

Pltf.
RUSSELL, Leroy

Closed Civ-1972-576

Deft.

RUSSELL, Linda

Closed

Closed Civ-76-453

Deft.

Closed

Russell, Mabel M.

Giv. 3343

Plff.

Russell, Mancer E.

Closed

Civ. 2902

Plff.

Closed

Russell, Mary Louise

Civ. 3343

Plff.

Closed

Russell, Mildred N.

CIVIL 3373

Deft.

Closed

Russell Miller Milling Co. Inc.

Civ. 7484

Deft.

RUSSELL MILLER-KING

MIDAS MILLS

Closed Civ. 10,655

Plff.

Closed

Russell, Myron A.

Civ. 591

Plff.

Russell, N.

Closed

Civ. 3459

Deft.
RUSSELL, Paul D.

Closed Civ-81-70B

U.S.A.

DEFT

Closed CIVIL 80-757C

RUSSELL, Robert K.

USA

Deft.

Russell, Rosemary L.

Civ. 8954

Closed

Deft.

RUSSELL, Shirley K.

Closed Civ-78-531E

Pltf.
RUSSELL, Sidney J.

~~CIV.~~
CIV. 11,341

Deft.

RUSSELL STOVER CANDIES, INC.

Civ. 11,474

Closed

Dept.

Russell, Thomas E.

Civ. 8954

Pltf.

RUSSELL TOWING &
TRANSPORTATION COMPANY
DIVISION OF McALLISTER
BROTHERS, INC.

U.S. DIST. Ct. Civ-1971-302

Pltf.

RUSSELL TRANSPORT COMPANY closed Civ-1971-302
DIVISION OF McALLISTER
BROTHERS, INC.

Deft.

Closed

Russell Turnzo & Sons

Civ. 6492

Plff.

Closed #

Russell, William

Div. 3319

DEft.

Russell, Wm.

Div. 977

Def't.

RUSSELL, William E.

Civ-0320B(E)

Pltf.

United States of America

Plff.

Closed

Russell, William V.

Div. 3319

Plff.

Clara

Russell, William W.

Civ. 6040

Plff.

Russen, Edward S.

Civ. 9250

Deft.

Closed

Russo, Aniello

Civ. 581

PLTF

CIVIL 81-554C

RUSSO, Anthony D.

Richard Schweiker, Secy of HHS

Deft.
RUSSO, Anthony J.

Closed Civ-79-806

Deft.

RUSSO, Carl

Civ-78-239

Deft.

RUSSO CHEVROLET, INC.

Closed Civ-78-789

Deft.

RUSSO, DON C.

close@Civ-76-79

Plff.

~~Closed~~

Russo, Frank

Civ. 6813

Closed 10,800

Deft.

RUSSO, Gabriel

Closed Civ-75-520

Deft.

RUSSO, Gabriel, in his official Civ-81-952B(C)
capacity as Commissioner of
Human Services of Monroe County

Pltf: Gary Houghtalen etc.

Deft.

RUSSO, Gabriel, individually and as
commissioner of the Monroe County
department of social services.

Closed Civ-78-818

Deft.

RUSSO, Gabriel T.

Civ-81-135B (E)

Individually and in his capacity as
Commissioner of the Department of
Social Services of the County of Monroe

James Whelehan, et al

Deft.
RUSSO, Gabriel T.

Closed Civ-1972-301

Deft.

RUSSO, Gabriel T., as Commissioner^{posed} CIV-80-448B
of Social Service of the Monroe
County Social Services District

USA

Pltf.
RUSSO, Gerard

Closed Civ-1972-301

Deft.

RUSSO, John P.

ClosedCiv-79-402

Deft.

Russo, John S.

Civ. 78-334

Pltf.
RUSSO, Joseph A.

Closed Civ-1969-477

Deft.
RUSSO, Mary

Mancuso Close Civ. 11,338
Taylor 11,365

Pltf.

RUSSO, Nicholas J.

Civ-78-196

Deft.

Russo, Paul J.

Case

Civ. 5593

Deft
RUSSO, Robert

Civ-82-231B(E)

Pltf USA

Pltf.
RUSSO, Susan

Closed Civ-1970-425

Deft.

RUSSO, SWAN

Closed Civ-78-111

ptf

RUSSOTTI, Ida

Civ 79-66

Pltf.

RUSSOTTI, Samuel

Civ-79-67

Pltf.

RUSSOTTO, Salvatore

Civ-79-423

Deft.

Ruston Realty Corp.

Closed Civ. 4172.

Closed 4544

Piff.

Closed

Ruszoyk, Irene O.

Civ. 3373

Deft.

RUSZCZYK, John

Case Civ-75-226

Pltf.

RUSZKOWSKI, Halina E.

Closed Civ. 10,337

Plff.

Closed

RUSZKOWSKI, Jerzy T.

Civ. 10,337

Deft.

RUTECKI, Joseph E., M.D.

Civ-80-323

Louis and Ketheryn Piazza

Deft.

RUTECKI, Joseph E., M.D.,
F.A.C.S., P.C.

Civ-80-323

Louis and Ketheryn Piazza

Plff.

Closed

Ruth, Charles

Civ. 3459

Pltf.

RUTHERFORD, Grace

Closed Civ-75-520

Plff.

Class

Rutherford, Ralph D.

Civ. 6482

Deft

RUTHFORD, Robert
d/b/a Bob Plumbing

Close/Civ-76-97

Deft.
RUTKOWSKI, Edward

CIV-80-421E

HOETZER, Hope & walter et al

DEFT

CIVIL 80-1135C

RUTKOWSKI, Edward, County Executive

Joseph Nowakowski, et. al.

Deft

RUTKOWSKI, Edward

Closed Civ-79-615 C

Deft.

Rutkowski, Robert J.

Civ. 10189 **Closed**

Plff.

Closed

Rutkowski, William J.

Civ. 8049

Closed 8315

8897

Closed

Wilkins

Closed

10,403

Pltf.

RUTLEDGE, Chester

Closed

Civ-1969-78

Plff.

Closed

Rutledge, G.W.

Civ. 3344

Pltf.
RUTTENBUR, Bernice E.

Closed Civ-79-6740

Pltf.

RUTLEDGE, Henry

Closed Civ-1972-257

Pltf.

RUTTER, MARY

Case Civ-76-79

Deft.

Clasca

Rutz, Paul Albert

Civ. 3884

Plff.

PAID
02/22/63

Ruvelo, B essie

Civ. 8012

Closed

Plff.

Ruvelo, Joseph

Civ. 8012

Plff.

Closed

Ruzzano, John

Civ. 3804

Deft.

R. V. A. Trucking, Inc.

Civ. 9199

Deft.

RYAN, Anthony, Individually Civ-81-749E
and as an Agent and Employee of
City of Niagara Falls

Deborah Bolents

Deft.

RYAN, Arthur

Closed Civ. 10,751

Pltf:

RYAN, Bernard Duane Jr.

Closed Civ-1969-366

DEPT.

RYAN, C

Civ-1973-353
Closed Civ-1973-558

Pltf.

RYAN, C. Allan

Case No.

Civ-1967-62 -A

Dept.

Closed
Civil 4

RYAN, Charles W.

Pltf:

RYAN, Constance Martle, deceased -- see
Richard Ryan, Jr.

Deft.

RYAN DEVELOPMENT CORP. INC.

Closed Civ-1971-558

Deft.

V. INSCC

Ryan, Fairy O.

Civ. 244

Deft.

Closed

Ryan, Frank J.

Civ. 8889

So. Bflo. Closed 11,822

Deft.

Closed

Ryan, Frank J.

Civ. 7789

8733

Closed

6574

Closed

Deft.

Civil 4

RYAN, Franke C.

Deft.

RYAN, Frederick J.

Closed Civ-75-327

Deft.

RYAN, Gerald

Closed Civ-74-483

Deft.

Closed

Ryan, Giles T.

Civ. 6973

Deft.

Closed

Ryan, Grace B.

Civ. 6973

Closed

Dept.

Ryan, Grace D.

Div. 1289

3rd party deft.
RYAN, Helen P.

CIV-79-914B

General Motors Corp.

Cisco

Dept.

Ryan, Howard N.

Civ. 244

Pltf.
RYAN, Ida M.

Closed Civ-1969-320

Pltf
RYAN, JOAN

MISC CIV 84-98

Def't A.H. Robins Co., Inc.

Deft.
RYAN, John J.

Civ-82-196C

Pltf. Robert L. Kirkpatrick, et al

Deft.

Closed

RYAN, James V., Supervisor of Town Civ-79-658
of Tonawanda, Town Board

Pltf.
RYAN, John

Civ-1967-62 -A

Deft.

RYAN, Gen. John D.

USAF, Sec., Chief of Staff

Closed Civ-1973-112

Pltf.

RYAN, John Richard

07 case Civ-75-293

Pltf.
RYAN, John T.

Closed

Civ-1969-67

Closed

Civ-1969-264

Pltf.
RYAN, Joseph W.

Closed Civ-1969-285

3rd pty deft.
RYAN, Judith A.

CIV-79-914B

General Motors Corp.

Deft.

RYAN, Louis A., Trustee in
Bankruptcy of Gerald Robb
and Patricia Robb

Closec Civ-79-740

Plff.

Closed

Ryan-McNeille, Donald Paul

Civ. 6892

Deft.

RYAN, Michael E.

Closed Civ-1967-224

Pltf.

RYAN, Michael J.

010509 Civ-76-410

Deft.

RYAN, Michael J.

Civ-1972-325

Closed Civ-74-558

Closed Civ-75-437

Closed Civ-78-245

Plff.

Closed

Ryan Music Corp.

Civ. 6657

Pltf.

RYAN, Neil Douglas

Closed Civ-75-293

Deft:

RYAN, Patrick D.

Closed

Civ-1966-71

Dept.

Class

Ryan, Paul D.

Civ. 4520

Plff.

Ryan, Richard

Civ. 3266

Pltf:

RYAN, Richard Jr.

Close^d Civ-75-293

Close^d Civ-75-294

Plff.

Closed

Ryan, Robert Ervin

Civ. 5402

Pltf.

RYAN, Roberta P.

Closed Civ-1969-285

Pltf.

RYAN, Roger D.

Closed Civ-75-80

Class

Plff.

Ryan Stone Co. Inc.

Civ. 46

Deft:

RYAN, Thomas

Sheriff of Erie County

Closed

Closed

Civ-1969-246

Civ-1969-407

Closed

Deft.

Ryan, Thomas

Civ. 1428

Deft.

RYAN, Thomas P. Jr.

Closed Civ-74-522
Closed Civ 78-592

Deft.

RYAN, Thomas W.

Closed

Civ-1970-440

Dept.

Closed

Ryan, Timothy W.

Div. 1065

Plff.

closed

Ryan , William

Civ. 8974

Closed

Plff.

Ryback, Pearl

Civ. 3373

Deft.

Classed

Rybacki, Henry F.

Civ. 7050

Deft.

RYBERT, Vincent

Closed

Civ. 10,498

Deft.
RYBERT, Vincent Jr.

Civ. 11,052

Pltf.

RYBOLT, Earnest L.

Closed Civ-79-440

Pltf.

RYBOLT, Mary Jane

Closed Civ-79-440

Deft.

RYCAM LIMITED

~~Closed~~ Civ-1966-124

Deft.

RYCHLICK, Corrections Officer

Closed 4iv-78-567

Plff.

Closed

Rychlik, N.P.

Civ. 6494

Plff.

Rycomb1, Stan T.

Civ. 3235

Deft.

RYCROFT, Elaine

Closed Civ-76-410

Pltf.

Rydell, Ralph Curtis

Closed Civ. 78-418

Dept.

Ryder Co., Chisohn

Civ. 1354

DEFT

CIVIL 81-318E

RYDER INDUSTRIES, INC.

Stanley & Jennie Malecki

DEFT

CIVIL 80-377

jtc

RYDER INDUSTRIES, INC.

Stanley & Helen Rados

Pltf.

RYEN, Louis A., as Trustee
in Bankruptcy of Donald
Hairston

Civ-78-38

CIV-80-723B

Pltf.

RYEN, Louis A., as Trustee in
Bankruptcy of Pauline Fink
B-79-2539

Wemco BANK Corp. & Endicott Trust Co.

Pltf.

RYDER, Leo

Closed Civ-1971-333

Closed Civ-1971-358

Deft.
RYDER SYSTEMS, INC.

Closed: Civ-1968-226
Closed: Civ-1968-294

Deft.

Ryder Truck Lines Inc.

Closed Civ. 78-497
JTE

Deft.

- Closed

Rye Dust, Yellow

Div. 3401

Pltf.

RYEN, Louis

as Trustee in the
Bankruptcy of ARCO FLUID
POWER, INC., Bankrupt

Closed

Civ-1967-274

PLTF

CIVIL 80-246C

RYEN, Louis A., as trustee
In re: G.A. Giancaterin & Assoc.

Cottrone Development Co., Inc.

Pltf.

Misc.Civ. 80-154

RYEN, Louis A. Ryen, As Trustee

Deft.

RYEN, Louis A.

Closed Civ. 11,469

Deft.

RYEN, Louis J.

Closed Civ-77-119

Closed Civ-78-38

Deft.

RYEN, Louis A., As Trustee
B-80-21479

Civ-81-735B(C)
Closed

Pltf: Lincoln First Bank, N.A.

Pltf.

RYEN, Louis A., as Trustee
in Bankruptcy of
David J. Bullen & Margaret
E. Bullen

Closed Civ-81-562B(C)

Deft.: General Motors Acceptance Corporation
et al.

Pltf

RYEN, Louis A., as Trustee *Closed* Civ-80-723B(E)
in Bankruptcy of Pauline Fink
B-79-2539

Deft: Wemco Corporation & 1

Plff.

Closed

Rykala, Honoretta

Div. 3373

Deft. ...

Closed

Ry-Krisp, 99 cases

Div. 2522

Plff.

Rylan Music Corp.

Civ. 6657

Pltf
RYNONE INDUSTRIES, INC.

MISC CIV 83-26

Def: Decoro Products, Inc.

Closed

Deft.

Rynone, Thomas

Civ. 1125

Pltf.

RYPINSKI, Joanne

Closed Civ-77-382

Pltf.

RYPINSKI, Roy

Closed Civ-77-382

Pltf.
RYS, Annette

Close Civ. 11,139

Pltf.

RYS, John Paul

Civ. 11,139

Pltf.

RYS, Michael

Civ. 11,139

Pltf.
RYS, Pearl

Civ. 11,139

Pltf.
RYS, Sophia

Closed
Civ. 11,139

Deft.

Rzepecki, Gladys

Closed

Civ. 3192

S

Pltf.

S. A. HEALY COMPANY,

Closed Civ-78-89

HPB

12/1
Tulsa - Robbins, P.C.

Pltf.

SCA Chemical Waste Services, Inc. Civ-81-32E

Closed

Robert F. Flacke, Commissioner,
NYS Department of Environmental Conservation

Deft.

S.C. Parker & Company, Inc. Misc. Civ-80-31
(Rec. per to Clarence & Alice Perry)

U.S.A. & David P. Ciesla

Deft

SCA CHEMICAL WASTE SERVICES, INC.

CIV 80-60

Dept.

SCA CHEMICAL WASTE SERVICES, INC.

Clean Air-78-579C

Ptff.

SCP MUSIC CORP.

Closed Civ-78-144

Deft.

S. HOWES COMPANY, INC.

Civ-77-456

Deft.
S.A.C. CREDIT CORPORATION

Closed

Civ-1966-64

Civ-1972-425

Deft.

S. A. HEALY COMPANY

Civ-74-525

Ptff.

S.A.E.S. GETTERS S.P.A.

Misc.Civ. 75-29

Deft.

S.C.A. SERVICE, INC.

Closed Civ-75-117

Deft.

S. C. HANSON, INC.

Closed Civ-1970-6

Pltf.

SCM CORPORATION

Misc.Civ. 76-38

Misc.Civ. 76-77

Misc.Civ.76-90

Deft.

S & E Shipping Corporation

Civ-81-433E

Muthena S. Obaid

Deft.

S. F. SANFORD, INC.

Closed Civ-78-25

Pltf
SFM CORPORATION

Misc Civ 83-16

Deft Sundstrand Corporation

Deft.

S.G.F. ENTERPRISES, INC.

Closed Civ-1966-91

Dept.

Closed

S. G. T. Construction Co. Inc.

Civ. 8573

Deft.

S I HANDLING SYSTEMS, INC.

Case No. Civ-1968-36

Deft.

S.J. GROVES & SONS COMPANY

Misc. Civ. 75-20

Closed Civ-76-511

Deft.

S. J. GROVES & SONS COMPANY

Closed

Civ-1966-188

Deft.

S J S TRUCKING

Civ-77-135

Deft.

S.K.S. PROPERTIES, INC.

Filed Civ-78-211 HPB

Deft.

S. L. & E. INC.

Case Civ-1973-396 B

(C)

Deft.

S. & M McHugh Kenny

Civ-80-1075E

Walter L. Jones Development Corp.

Pltf.

S & M-McHUGH-KENNY

Closed Civ-79-709

DEFT

CIVIL 81-1123E

SMS & ASSOCIATES, Consultants, Inc.

Shared Medical Systems Corp.

Deft.

S.N. GRAPHICS, INC.

Closed Civ-75-330

Deft.

S. P. MAR DEL, INC.

Closed Civ-1972-462

Deft.

S. P. SPOLETA & SON, INC.

Closed

Civ-1967-22

2
Deft.

S & S HOLDING CORPORATION

closed Civ-1972-398

Deft.

S-3950 McKinley Parkway, Inc.

Civ-80-337

See: McKinley Parkway, Inc. (S-3950)

Angel Wing Music, et al.

Deft.

S & T PRODUCTS, INCORPORATED

Case

Civ-1966-191

Pltf

MISC CIV 85-65

S & W X-RAY, INC.

Notice to take Deposition

Def't Film Recovery Systems, Inc.

Deft.

St. Joseph's Hospital

Civ. 78-362

Pltf.

S.T.W. CAR WASH, INC. Closed Civ-1969-184

Deft:
SVT, INC.

Closed Civ-76-318

Deft.

S. & W. ACOUSTICAL CORP. Closed Civ-77-540

Deft.

S & W PLUMBING & HEATING CO., INC.

Closed

Civ. 10,373

Pltf.

SAAD, Gloria

Closed Civ-74-231

9/16/74

Pltf.

SAAD, Louis E.

Closed Civ-74-231

Deft.
SABATINO, Michael

MiscCiv.79-137

Deft.

SABATINO, Michael

Misc.Civ. 75-48

Def.

SABATINO, Rachel

Misc.Civ. 75-47

Pitf.
SABELLA, Dominick

Closed
Civ. 11,450
Closed 11,625

DEFTS

MISC. CIVIL 84-31E

SABERS, Robert F., custodian of
records per HARRY J LLIAROS

USA & IRS Agt Wm J. Haslinger

Plff.

Closed

Sabetus, William C.

Civ. 3459

Pltf.

SABEY, Carl L.

Civ-81-80E

Local 12230 of the United Steelworkers
of America, etc., et al.

Pltf.

SABIN, Sam

closed Civ-76-131

Defr.
SABLE, Jack M.

2014
Civ-76-20

Deft.

SABLE, Lewis

Closed Civ-1967-277

Deft.

SABO, Gaze J.

Closed Civ-1971-312

Deft.

Closed

Sacca Fruit Co.

Div. 2177

Closed

Dept.

Bacca, Paul

Div. 2177

Deft.

SACCHETTI, Carl

Civ-77-135

Deft.

SACCHITELLA, Robert

Civ-1973-305

Civ-1973-354

Deft.

SACCO, Isabelle J.

Closed Civ-76-592

Pltf
SACCO, John C. Jr.

Closed Civ-1973-449

Deft.
SACCO, Joseph

closed Civ-81-167E

United States of America

Deft.

SACCO, Salvatore A.

Closed Civ-76-592

Deft.
SACCO, Samuel C.

Closed Civ-1970-452

Pltf.

SACCO, Samuel E.

CLOSURE CIV-76-810

Deft.

SACCO, Samuel E.

Civ-1972-325

Deft.
SACCO, Sandra Lou

Closed Civ-81-167E

United States of America

Plff.

Closed

Saccomagno, Rose F.

Civ. 3373

Plff.

CLERK

Sacomanno, Joseph

Civ. 8685



Plff.

Closed

Saccone, Dominic

Civ. 8000

Deft.
SACCONE, Philip

Closed Civ-74-549

Dept.

Closed

Saccone, Philip A.

Civ. 5754

Deft.

SACCO'S APPRAISAL &
AUCTIONEERING SERVICE, INC.

Closed Civ-76-592

Deft

Closed CIV 80-120

GTE

SACK, Allen & Arthur

Vac Air Alloys

Deft.

Closed

Sack Bros.

Civ. 4420

Closed

Deft.

Sack, Frank

Civ. 4420

Deft.

Sack, J. Morgan

Closed

Civ. 420

Deft.

Classed

Sackela, Andrew

Civ. 7719

Plff.

Closed

Sackela, Rose Anna

Civ. 7719

Deft.

Sackett, Eugene G.

Civ. 6840

Dept.

closed ✓

Eugene G. Sackett Co. Inc.

Civ. 6840

Deft.

010808

Sackett, Helen

Civ. 10132

Pltf.

SACKETT, J. Lynn

Closed Civ-75-291

DEFT

CIVIL 80-254

SACKETT, Robert
(Mathematics Dept-Erie Community College)

Osama Muriesh

Deft.

Closed

Sackett, Russell P.

Div. 181

Pltf.

SACKETT, Timothy Joseph

Closed Civ-74-141

Deft.
SACKETT, Thomas H.

Civ-80-925B

U.S.A.

Deft.

SACKETT, Thomas H.

Closed Civ-80-925B

United States of America

Deft.
SACKS, David

Close-Civ-1972-215

Deft.
SACKS, Gordon

Closed Civ-1972-543

Plff.

Closed

Sacra, John R.

Civ. 4501

Deft.

SACRA, William

Steno Civ-77-459

Deft.

SACRA, William E.

Close Civ-75-365

Plff.

Closed

Saczynski, Peter

Civ. 3721

Pltf.
SADDLER, Jerome T.

Civ-81-228C

City of Buffalo Department of Police

Pltf.

SADEK, Henry T.

~~Closed~~ Civ-77-457

Pltf.

SADEK, Julia

Civ-76-163

Pltf.

SADKIN, Leonard

Closed Civ-76-299

Pltf.

SADKOWSKI, Justin d/b/a
Justin Associates

Civ-81-734E

Meadville Precision Tool & Mold, Inc.

Dept.

Closed

Sadler, Peter E.

Civ. 5338

Goldberg

Closed 9193

Plff.

Closed

Sadness, Donald J.

Civ. 8893

~~Closed~~ 9234

Deft.

SADOWSKI, Mrs. Shiela

Civ-81-685B(C)

Pltf: Thomas Michael Mason

Pltf.

SADOWY, John

Closed Civ-1972-173

Deft.

Closed

Saeger Metal Weatherstrip Co.

Civ. 7851

Deft.

SAFECO INSURANCE COMPANY closed Civ-77-417
OF AMERICA

Closed

Deft.

Articles of food *** SAFEGUARD Civ-81-782C
SPECIAL FLOUR ***

Pltf. U.S.A.

Deft.

SAFEWAY TRUCK LINES, INC.

ClosedCiv-1972-119

Deft.

closed

Safflower Oil, 3 qt. bottles

Civ. 8912

Plff.

Closed

Saffold, Inabelle T.

Civ. 3344

Plff.

Closed

Saft, Miriam

Div. 575

Plff.

Sage, Charles A.

Civ. 3259

Deft.
SAGE, Richard E.

Closed Civ-1969-104

Plff.

Closed

Sage, S. Elizabeth K.

Civ. 3344

Deft.

Closed

Sager, Merritt F.

Civ. 9695

Plff.

Closed

Saginerio, James

Civ. 3459

Deft.

SAHEED, Taha (Tom) A.

Closed Civ-76-443

d/b/a TrAnsit Maple Exxon

Dept.

Sahl, Clara

Div. 1553

Plff.

Sahl, Kenneth - US

Closed

Civ. 9569

Gen. Electric

Closed

9570

Closed

Deft.

Sahlen, Alexander - Froelich
Lang

Civ. 1413
1561

Deft.

Closed

Sahlen, Edward C. - Froelich
Lang

Civ. 1413
1561

Deft.

Closed

Sahlen, Frank - Fröelich
Lang

Div. 1413
1561

Closed

Deft.

Sahlen, Joseph W.

-Froelich
Lang

Div. 1 413
1561

Dept.

Closed

Sahlen Packing Co.

-Froelich

Div. 1413

Lang

1561

Closed

Dept.

Bahlen, William W. -Broelich

Civ. 1413

Lang

1561

Deft.

SAHLEY, Lloyd W.

CIVIL-78-252

Deft.

Closed

Sahlstrand, Leif Yngve

Civ. 4719

Deft.

Closed

Sahn, Philip

Civ. 8448

Dept.

Closed

Sahn, Rebecca

Civ. 8448

DEFT

MISC CIV 83-40E .

SAIA, Fred

USA + 1

Deft.

SAIA, Isabelle

Civ74-396

Deft.

SAIA, John J.

~~Closed~~ Civ-79-556

Deft.

SAID, Jalal A.

Closed Civ-76-561

Plff.

Closed

Saila, Anthony J.

Civ. 8696

Plff.

Closed x

Salla, Ida

Civ. 3373

Deft.

SAIKI, Steve M.

Closed Civ-77-1

Closed Civ-78-211 HPB

Deft.

SAIKI, Steve M., P.E.

Close

iv-78-264

Pltf.

SAILES, Rosie Lee

Closed Civ-75-520

Pltf.

SAILMAKER MUSIC

Civ-81-503B(E)

Deft: Astro Radio Communications Ltd. &1

Pltf.

SAILOR MUSIC

Closed Civ-77-322

Plff.

Closed

Sailors, Clara Phendora

Civ. 3344

Pltf.

SAINATO, William J.

Closed Civ-1971-245

Deft.

ST. CLAIR, Howard J.
Supervisor, Dannemora
State Hospital

Closed

Civ-1971-189

Closed

Civ-1971-194

Pltf.-Int.

ST. FRANCIS COLLEGE

Plonsd Civ. - 1971-14

Dept.

St. Francis deSales Church

Civ. 1430

Deft.

St. Francis Hospital,
Olean, Michigan

Civ-79-923

Deft/

ST. JAMES MERCY HOSPITAL INC. Closed Civ-74-189

Closed Civ-74-492

Deft.

St. Jerome Hospital

Civ-79-787

Plff.

St. Joe Machines, Inc.

Div. 818

Plff.

Closed

St. John, Samuel S.

Civ. 3344

DEFT

CIVIL 82-199E

SAINT JOSEPH HOSPITAL

USA

Deft.

ST. JOSEPH'S HOSPITAL

Closed Civ-1973-564

Civ-77-114

closed Civ-77-497

Deft.

ST. JOSEPH INTERCOMMUNITY Closed Civ-78-675
HOSPITAL

JTE

Plff.

St. Joseph's Hospital Closed Civ. 3563

Closed: 3578

Deft.
St. Joseph's Hospital

Closed Civ-78-362

HIC

Closed CIV 78-407

HIC

Deft.

ST. JOSEPH'S HOSPITAL

Closed Civ-79-271

Deft.

ST. JOSEPH'S HOSPITAL, INC. Closed Civ-1967-280

Deft.

St Joseph's Intercommunity
Hospital

Civ-80-323

Louis and Katheryn Piazza

Deft.

St. Lawrence R. C. Church Closed Civ-78-479E

Susan Regdos

Pltf.

ST. LAWRENCE SALES COMPANY, LTD. vs. Civ. 11,187

Deft.

ST LOUIS CORDAGE MILLS

Civ-1973-201

Deft.

CITY OF ST. LOUIS,
MISSOURI

Closed

Civ-1971-352

Deft.

ST. LOUIS SOUTHWESTERN RAILWAY CO.

Closed Civ-75-97
Misc. Civ 77-22

Pltf.

ST. LOUIS SOUTHWESTERN RAILWAY ~~CO.~~ CIV-77-99
CO.

Deft
SAINT MARY'S HOSPITAL

Civ-82-221B(C)

Pltf USA

Pltf.

ST. NICHOLAS MUSIC, INC.

Closed/Civ-77-322

Deft.

ST. PAUL FIRE AND MARINE
INSURANCE COMPANY

~~Closed~~ Civ. 11,647

Closed 11,648

~~Closed~~ 11,716

Closed 11,825

~~Closed~~ 11,826

~~Closed~~ 1966-56

Closed Civ-1973-275

Closed Civ-74-122

Civ-74-525

Civ-75-407

Pltf.

ST. PAUL FIRE AND MARINE
Insurance Company

Closed

Civ. 11,853

Pltf.

ST. PAUL INSURANCE COMPANY

Misc. Civ-76-65

Plff.

Closed

St. Paul Union Depot Co.

Civ. 8871

Plff.

Saint Peters & Pauls, Trustees

Civ. 3563

~~Closed~~

3565

Deft.

ST. REGIS PAPER COMPANY

Closed Civ-75-33

Pltf.

Closed Civ-80-1061B (C)

ST. VINCENT'S MEDICAL CENTER, INC.

Gettysburg Investments, Ltd.

Deft.

Closed

Saj, Effie P.

Civ. 8728

Deft.

Closed

Saj, Stanley J.

Civ. 8728

Pltf.

SAJDA, Dorothy

Closed Civ-74-1

Pltf
SAK, Gregory, Revenue Officer
and United States of America

MISC Civ-82-89B(E)

Deft Norman J. Vella

Pltf.

SAKALA, John

Civ-76-117

Deft.
SAKOLISH, George A.

Closed Civ-1967-214

Deft.

SAKOWSKI, Edward J.

Closed Civ-74-433

Deft.

SAKS, Jack

Civ-79-420

Pltf.

Sakura Steakhouse, Inc.
Bankrupt

Closed Civ-80-3392

SEE: BK-76-315 M

Available Land Corp.

Pltf
SALAAM, Abdul Sabur

Civ-82-362B(C)

Deft Frank Festa

Deft.

Salad Dressing, 10 cases, etc. Closed Civ. 2887

595 " Closed 3047

37 " Closed 3057

Deft.

Closed

Salad Oil, 3 Cases, etc.

Civ. 6004

90 "

Closed 8392

Pltf.
SALADIN, George

Closed Civ-1970-590
Closed Civ-1971-522

Pltf.
SALADIN, Lord

Civ-82-61C

Deft. Thomas Coughlin III, Commissioner of
Correction

Pltf.

SALADIN, Lord

Closed Civ-76-25

Closed Civ 78-634E

PLTF

Closed

CIVIL 80-578C

SALAHUDDIN, Abdul Y.

Thomas Coughlin, III
Harold J. Smith'
Richard Fietz
Earl Moore
Rev. Jeff Carter

PLTF

CIVIL 80-499C

SALAHUDDIN, Abdul Yasin

Harold J. Smith, Supt. Attica
Charles James. Dep. Supt.
Sgt. Smith

PLTF

CIVIL 80-358

JTC

SALAHUDDIN, ABDUL YASIN

Thomas Couglin, Commissioner

Harold J. Smith, Supt of Attica

Richard Reynolds, Corr. Counsel

Gerald Elmore

G. Calderon

D.E. Beitz, Officer

A. Lippold, Lt,

All employees of Attica Corr. Facility

Deft.

SALAMANCA CENTRAL SCHOOL
DISTRICT

Civ. 10,780

Plff.

Closed

Balamenoa, City of

Civ. 1135

Deft.

Closed

City of Salamanca

Civ. 246

247

1322

~~Closed~~ Seneca Nation

6324

Closed

Deft.

Salamanca Federal Savings & Loan Association

Civ. 1223

1230

1239

246

247

Deft.

Closed

Salamanca Loan & Bldg. Association Div. 1236

Closed

Deft.

Salamanca Lodge No. 1002

Div. 1329

Deft

SALAMANCA TRUST COMPANY

closed Civ-1973-259

Deft.

Closed

Salamanca Trust Co.

Div. 1220

1225

246

247

Deft.

Salamone, Calagero

Closed

Civ. 1726

Pltf.

SALAMONE, Donald J. **Closed** Civ-79-357

SEE B-78-2273

Pltf.

SALAMONE, Joseph F.

Civ-81-775C

Deft.: Buffalo Savings Bank

Pltf.

SALAMONE, Kathy A.

Civ-81-775C

Deft.: Buffalo Savings Bank

pltf

SALATINO, Alphonse

~~Closed~~ Civ 79-230B

Pltf.

SALAZAR, Rachel

Closed Civ-1971-128

Deft.

Closed

Salcolan, 6 bottles

Civ. 6772

Pltf.

SALDANA, Jose A.

Closed Civ-81-718B(E)

Deft: Edward R. Hammock, etc.

Pltf.

SALDANA, Jose A.

Closed Civ-1971-466

Closed Civ-1972-549

Closed Civ-1973-2

Closed Civ-1973-364

Pltf.

SALDANA, Manuel

Cloudu Civ 1970-609

Closed

Deft.

Saldana, Manuel

Civ. 5518

Deft.

SALDOFF, Arnold M.

Closed Civ-74-196

Pltf.

SALEH, Ali H.

Civ-76-267

Pltf.

SALEH, Alibin A.

closed Civ-74-542

Pltf.

SALEH, Kaid Hasson

Closed Civ-1970-530

Pltf.

SALEH, Omar

Civ-76-267

Pltf.

SALEH, Saleh Aden

Civ-76-267

PITP.

SALEH, Sheeba

Civ-76-267

Closed

Deft.

Salem, Carter

Civ. 1958

Pltf.

SALEM HOUSE, INC.

Civ-77-559

Recd. 12/91

Dept.

Salemi, Benjamin

Closed

Civ. 3492

Deft.

Civ-81-173B(E)

SALEMI, Joseph, individually and in his
official capacity as Assistant
Director of the Department of
Special Education of the
Rochester City Schools

J.G., by his mother and next friend, Mrs. G
et al

Plff.

Closed

Salerno, Anthony J.

Civ. 4855

Deft.

SALERNO, George D., Chairman Civ-80-1021E

Brenda Peterson, etc.

Deft.

67008

Salerno, Lena M.

Div. 392

Closed

Plff.

Salerno, Louis

Civ. 9107

Deft.

SALERNO, Louis A.

Civ-77-562

Closed

Plff.

Salerno, Michelina

Civ. 4856

Plff.

SALERNO, Richard

Closed

Civ. 10,463

Deft.

Classed

Salerno, Sam

Civ. 392

Pltf.

SALES CONSULTANTS, INC.

Closed Civ-1973-542

Deft.

SALES CONSULTANTS OF
BUFFALO, INC.

Closed Civ-1973-542

PLTF.

CIV. 79-161

SALES, LARRY E. & BENITA S.

Deft.

Division of Sales Tax

Civ. 9640

Pltf.

SALES, Edward T.

Case Civ-1971-529

Dept.

010800

T. & S. Sales, Inc.

Civ. 6949

Pltf.

SALHACOF, Robert C.

Closed-Civ-1972-618

Deft.

SALIDA TRANSFER COMPANY

Closed Civ-79-652C

George Hunter et al

Pltf.
SALIN, Martin

Closed

Civ-1966-120

Deft.

SALISBURY, Robert M.

Closed

Civ-1967-310

Pltf.

SALISBURY, Samuel H.

Closed

Civ. 11,359

Deft.

Closed

Salisbury, William

Civ. 3698

Deft.

SALISBURY, William R.

Closed Civ-1967-310

Deft.

Closed

Sallese, Rosario

Div. 231

DEFT

CIVIL 81-984E030d

SALLEY, Ronald L.

USA

Dept.

Class

Salm, Frank C.

Civ. 5904

Deft.

Class

Salm, Roseanna

Civ. 5904

Deft.

SALMANSON, Charles

Case Civ-77-551

Deft.

SALMANSON, Donald

closed Civ-77-551

Deft.

SALMANSON, Samuel

CLOS^{ED} Civ-77-551

Deft.

SALMANSON, Thelma S.

Case Civ-77-551

ptf

SALMAS, Georg Andonians, etc Civ 79-22

Deft.

Salmon Creek Golf and Tennis
Club, Inc.

Civ-79-865

Deft.

Closed

Salmon, Dawn brand Alaska Pink

Civ. 2539

Deft.

Closed

Salmons, Charles J.

Div. 704

Dept.

Closed

Salmons, Eva

Div. 704

DEFT

Misc Civ 80-68

SALMONSON, Ronald, Asst. V.P.

USA & Robert Ellis, Revenue Agent

Deft.
SALMONSON, Ronald

Misc. Civ-80-69

U.S.A. and Robert Ellis

Pltf.

SALOMON, Henry J.

Civ-81-309C

Consolidated Rail Corporation

Deft.
SALOMAN, James

Closed Civ. 11,613

Deft.

SALOMON, Robert,
Custodian of Records
Pertaining to Estate of
Grace H. Baer

Misc.Civ-82-139C

Pltf. United States of America and John F.
Quinn, of the Internal Revenue Service

Plff.

Salonek, Frank

closed

Civ. 9040

Deft.

SALOW, Jeff

Closed Civ-74-271E

Deft.

Closed

Salt Tablets, 427 bags

Civ. 10,010

Deft.

SALTAIR MIAMI, INC.

Closed Civ-1973-103

Pltf.

SALTER, Aaron

Closed Civ-1971-11

Pltf.
SALTER, Aaron W.

Closed Civ-79-1009β

Plff.

C157

Salter Canning Co., Inc.

Civ. 5009

Pltf.

SALTER, Carol M.

~~Closed~~ Civ-79-1009B

Plff.

Closed

Saltsman, Opal D.

Civ. 7442

Deft.

Saltzman, Charles -Bowles

"

Closed

Civ. 1757

Closed 2442

Deft.

Closed

Saltzman's Health Bakery, Inc. Civ. 1700

Deft.

Closed

Saltzman's Poultry Market

Civ. 2442

Closed

Dept.

Salvaggio, Calogero

Div. 587

Deft.

SALVAGGIO, Charles J.

Misc.Civ.81-182B(C)

Pltf: U.S.A. & 1

deft.

SALVATI, Salvatore

Misc Civ 78-
104

Dept.

010506

Salvation Army

Civ. 7209

Deft.
SALVE, EYE

Closed Civ-1966-100

Deft.

F. Closed

Salvo, Angeline

Civ. 713

Deft.

Closed

Salvo, Frank

Div. 713

PLTF

CIVIL 81-684C

SALVO, Samuel

Herriott Trucking Corp

Deft.

Closed

Salvo, Salvatore

Civ. 4207

Deft.

SALZARULLO, Anthony

Civ-77-464

DEFT

Misc Civ 80-120 HPB

SALZMAN, Benjamin S.

U.S.A. & Daniel Spiegel, Spec Agt IRS

Deft.

SAM, Castle

Case# Civ-74-351

Flff.

SaMarion, William

Closed Civ. 9395

Deft.
SAMBUCHI, Arthur

Closed Civ-1970-428
~~Closed~~ Civ-76-298

Pitf.

SAMEIET, M.S. "Song of Norway"

Misc Civ 79-184

*CORKE, James

Deft.

SAMEIET M.S. "SONG OF NORWAY"

Case# Civ-75-89

Plff.

Closed

Samer, Joseph L.

Div. 3373

Pltf.

SAMFORD, Shirkee A.

Misc.Civ.78-24

Pltf.

SAMFORD, Zarnoff O.

Misc.Civ.78-24

Deft.

SAMICK CONSTRUCTION, INC.

Closed Civ-1967-22

Deft.

SAM MARTIN & SONS, INC.

Closed Civ. 11,716

Pltf.

SAMMONS, Albert, Jr.

Closed Civ-80-903E

John T. Agate

Plff.

Closed

Sannick, Jack

Civ. 8404

Plff.

CLOSED

Sannick, Sara

Civ. 8404

DEFT

Closed CIVIL 82-201E

SAMPLE, Dr. Steven

E. Michael Pierce

Deft.
SAMPLE, INC.

Civ-82-80C

Pltf. James C. Brady

Deft.

SAMPLE, INC.

Closed Civ-1973-158

deft

SAMPSON, Donald F

Closed Civ 79-76

Deft.

Class

Sampson, Emil

Civ. 1354

Deft.

Sampson, Philip

Closed

Civ. 7070

Dept.

Sampson Range, Inc.

Civ. 5766

Pltf.

SAMPSON STATE SCHOOL

Closed Civ-1971-360

Plff.
SAMPSON, Sylvester

Closed
Civ. 10,546

Dept.

2
27
Closed

Sam's Market

Civ. 3105

deft.

SAM'S SERVICE

Closed Civ 78-742

Dept.

C12308

Sam's Truck Service

Civ. 473

Deft.

SAM SOLOMON COMPANY, INC.

Closed Civ-1973-620

Dept.

Class

Samson, Helen Van Slyke

Civ. 5409

Pltf,
SAMSON, Raymond L.

Closed Civ. 11,607

Plff.

Classified
page 5

Samson-United Corp.

Civ. 176

Deft.

Closed

Samson United Corp.

Div. 736

Pltf.

SAMUELS, Emily

Civ-81-653B(E)

Def: John Anderson, et al.

Deft.

SAMUELS, Howard J.

~~Closed~~ Civ-74-417

Civ-74-450

~~Closed~~ Civ-76-434

~~Closed~~ Civ-78-264

Plff.

Closed

Samuels, Rose

Civ. 10,019

Deft.

SAMUELS, William C.

ClosedCiv-78-264

Deft.

SAMUELSON, Marjery

01056 Civ-78-58

Pltf.

SAMUELSON, Margery
as Administratrix of
the Estate of Wilford D.
Samuelson, Deceased

Closed Civ-1970-513

Plff.

Closed

Samuelson, Wilford D.

Civ.6663

Deft.

SANABRIA, N.

Closed Civ-1970-428

Deft.

Banborn, Clara

Civ. 977

Deft.

SANBORN, Clyde, Sgt. of
Great Meadows Correctional
Facility

Civ-80-767E

Frederick Chriscoe

Deft.

~~Closed~~

Sanborn, Jerome B.

Civ. 5588

Deft.

Closed.

Sanborn Milling Company, Inc.

Civ. 6334

Pltf.

SANCHEZ, Juan R.

Closed Civ-77-647

Civ-78-80

Pltf.

SANCHEZ, Luis S.

Closed Civ-1970-227

Pltf.

SANCHEZ, Nemesio Diaz

Closed Civ-1969-3

Closed

Deft.

Band, Sol

Civ. 2891

Deft.

SANDE BROADCASTING CO., INC.

Closed Civ-74-5

Closed Civ-76-419

Closed Civ-77-322

Deft.

Closed

Sandel, Anthony

Civ. 3121

Deft.

Sander Bros. Market

Civ. 2960

Closed

Deft

Sander, Fred

Civ. 2960

Pltf.

SANDER, Gary F.

Closed Civ-1971-140

Pltf.
SANDER, Janet

Closed

Civ-1967-154

Dept.

Closed

Sander, Karl

Civ. 2960

Pltf.
SANDERS, Albert

Closed

Civ-1968-118

SANDERS ASSOCIATES, INC.
Deft.

Misc.Civ.82-75

Equipment Investment &
Management, Co., Inc.

Pltf.

Pltf.
SANDERS, Chester

Closed Civ-1970-415

Pltf.

SANDERS, Daisy, individually
and on behalf of all others
similarly situated

Closed

Civ-80-365

JTE

Buffalo Municipal Housing Authority & 1

Deft.

SANDERS, Dorothy

Closed

Civ. 10,870

Deft.
SANDERS, Elijah B.

Closed
Civ. 10,870

Deft.

Closed

Sanders, George

Civ. 6513

Deft.

SANDERS, John

Civ-80-1075E

Walter L. Jones Development Corp.

Deft.

SANDERS, Louis

Closed Civ. 11,143

Closed 11,144

Class

Dept.

Sanders, Thomas

Civ. 15

Closed

Plff.

Sanders, Thomas L.

Div. 3373

Deft.

closed

Sanders, Velma

Civ, 6513

Dept.

Sanders, Virginia

Closed

Civ. 6857

Closed

Plff.

Sanders, William

Closed Civ. 7923

8320

Closed

~~Closed~~

Wilkins

10,480

Closed

10,685

Deft.

SANDERS, William

Closed Civ-1970-143

Dept.

Class

Sanders, William A.

Civ. 6857

deft

SANDERS , William C

0300

Civ 79-94

Dept.

Closed

Sanderson, Charlotte

Civ/ 4098

Pltf.

SANDERSON, Maryelizabeth

closed Civ-1973-232

Pltf.

SANDERSON, Michael L.

Closed Civ-1973-232

Dept.

Sanderson, Ralph H.

Civ. 1253

Deft.

Classified

Sanderson, S. Joseph

Civ/ 4008

Plff.

Sandham, James

Civ. 3305

Deft.

SANDIA CORPORATION

	Closed Civ.	10,517
Neuhaus		10,573
Pearson	Closed	10,599
Gabel	Closed	10,600
Klis, F/	Closed	10,632
Klis, S.	Closed	10,633
Ziehm	Closed	10,696

Deft.

Closed

Sandler, Irving

Civ. 6365

Deft.

SANDMAN CLUB, INC.

Closed

Civ-1970-286

Deft.

Sandonato, James T.

Closed

Civ. 9352

Plff.

Closed

Sandrow, Albert E.

Civ. 7981

Deft.
SANDS HOTEL

Closed Civ-1972-438

Plff.

Claw

Sands, Lydia

Civ. 5177

Pitt.

SANDS MUSIC CORP.

close Civ-78-144

Pltf.
SANDS, William X.

~~Civ.~~ Civ. 11,684
GLOS-9395

Pltf.

SANDS, Willie

closed Civ-74-475

Plff.

Closed

Sands, Willie Carl

Civ. 7919

Closed 7855

~~Closed~~

Closed 8090

Deft.

SANDUSKY, Harry E., President

Civ-81-262E

Raymond J. Donovan, etc.

Dept.

Closed

Sandusky, John

Closed

Civ. 7685

7686

Deft.

SANDUSKY, Peter

Closed Civ-75-468

Deft.

Closed

SANDY CUSTOM TAILORING COMPANY

CIV. 2891

closed

Deft.

Sandy Hill Iron & Brass Works

Civ. 7676

Pltf.

SANFILIPPO, JOSEPH A.

Closed Civ-75-164

Pltf.

SANFILIPPO, Rose I.

Civ-76-163

Deft.

SANFILIPPO, Salvatore

Closed Civ-76-410

Plff.

Closed

SanFilippo, Thomas

Civ. 7120

Plff.

Closed

Sanfilippo, Vincent

Civ. 3373

Deft:
SANFILLIPO, Marc A.

Closed

Civ-81-996B (C)

Pltf: USA

Pltf.

SANFORD CONSTRUCTION COMPANY

Civ-1972-491

Closed Civ-1972-492

Pltf.

SANFORD, James

Closed Civ-75-75

Closed

Dept.

Sanford, James

Civ. 6977

Deft.

SANFORD, Kathleen

Alford Civ-78-25

Deft.

SANFORD, Kathleen I.

Closed Civ-78-25

Deft.

^r Closed

Sanford, Lloyd

Civ. 6977

Deft.

SANFORD ROSE ASSOCIATES OF ROCHESTER

Closed Civ-80-1144B

U.S.A.

Deft.

SANFORD, Sgt.

Closed Civ-79-168

Deft.

SANFORD, Stephen F.

Class Civ-78-25

Deft.

SANFRATELLO, Richard L. ~~Civ.~~ Civ. 11,484

Deft.

SANFORD ROSE ASSOCIATES

Closed Civ-1973-79

Pltf.

SAN GEORGE, Dan

Closed

Civ. 10,036

DEFT

Closed CIVIL 80-441C

SANGSTER, J.F.

Mele Gail Smith

Deft.

Closed

Sangster, John

Civ. 4574,

MISC CIV 85-136

IN RE

SANI-FRESH
LIQUID HAND SOAP
TRADEMARK LITIGATION

(MASTER FILE NO. M.D.L. 605)

Deft.

SANI-QUICK DISPOSAL SERVICE INC.

01osee Civ-74-568

DEFT

01030d

CIVIL 81-792E

SANKES, Gary S.

USA

Deft.

Sankey, Charles

Closed

Civ. 2955

Pltf.

SANKO, John

Closed

Civ. 9157

Pltf.

SANKO, Mary

Closed

Civ. 9158

Pltf.
SANNA, John

Closed Civ-1970-107

Pltf.
SANNA, Leonard

JTC
Closed Civ-80-369

Peavey Company

Pltf.

SANNEY, Harry L.

ClosedCiv-1972-328

Plff.

Closed

Sannit, Theda

Civ. 4407

Closed

Plff.

San Salvador, Marshall

Civ. 10237

Pltf.

SANSANESE, Daniel G., Sr.

Closed Civ-74-448

Pltf.
SANSOCIE, Chris W.

Civ-79-914

Pltf.

SANSONE, Anthony

closed Civ-1973-315

Pltf.

SANSONE, Diane E.

Closed Civ-77-417

Pltf.

SANSONE, Irene

Closed&Civ-1973-315

Def't.

Cloned

Sansone, Samuel Joseph

Civ. 8709

Pltf.

SANSONE, Samuel S.

Closed Civ-77-417

Deft.

SANSONE, Victor J.

Closed

Civ-79-29C

Deft.

Closed

Santacroce, Edward

Civ. 9591

Deft.

SANTANDREA, Samuel A.

Closed Civ-1966-165

Plff.

Closed

Santasiere, Santolo or Samuel J.

Civ. 4336

Deft.

SANTE, Serell Gayton
a/k/a GAYTON, Serell S.

closed

Closed

Plff.

Santolla, Dominio

Civ. 1335

Pltf.

SANTIAGO, Antonio J.

Closed Civ-79-418 *HR*

Pltf.

SANTIAGO, Emillio

Civ-81-601E

Thomas Coughlin, etc., et al.

Pltf.

SANTIAGO, Emilio

Closed Civ-80-1032E

Harold J. Smith, etc. & 1

PLTF

CIVIL 80-670C

SANTIAGO, Hector

Harold J. Smith, Supt of Attica

Pltf.

SANTIAGO, Josue

Closed Civ-76-453

Deft.
SANTIAGO, Mercedes

1050d
Civ. 11,167

Deft.

SANTIAGO, Ramon

Closed

Civ. 11,167

Deft.

SANTILLI, Joseph John

Closed Civ-1973-598
Closed Civ-74-440.

Deft.

SANTILLO, Rosemary

Closed

Civ-74-558

Closed

Civ-75-437

Closed

Civ-78-245

Pltf.

SANTINI, Anthony J.

Closed Civ-1970-361

Pltf.

SANTINI, Federico,

Closed Civ-1973-506

Deft.
SANTIS, Captain

Civ-81-864C

Pltf. Gary Webb a/k/a Ahmed Malik Shabazz

Deft.
SANTIS, N. Q.

Civ-82-346C

Pltf. John Schumann

Plff.

Class

Santly-Joy-Select Inc. - Albertson	Civ. 585
DiNicolantonio	636
Bandelian	734
Rogers	91
Oyer	401
Frisicano	412
Gascoyne	503
Gerace	726

Dept.

Class

Santly-Joy-Select Inc.

Civ. 416

Deft.

Closed

Santomauro, Anthony

Civ. 2514

If you found this, tell me

Reverend: 123. 22. 74

I found it. when you
find it let me know

S-22-75

STANDARD FORM 63
REVISED AUGUST 1967
GSA FPMR (41 CFR) 101-11.6

U. S. GPO: 1972-472-749

53-108

RECEIVED BY	DATE	TIME
-------------	------	------

imperial
Merrill

Stewart
Hampson

Deft.

Santoro, Tony

Closed civ. 78-479E

Pitf.

SANTOS, Hilda

Closed Civ-74-10

Closed civ 79-294

Pltf.

SANTOS, Maria

Civ-75-132

Deft.

Closed

Sanucci, Paul

Civ. 3156

Deft.
SANZ, Dr. Cecelia N.

Closed Div-79-787C

Plff.

Sapanic, John

Closed

Civ. 3459

Plff.

Closed 2

Sapanie, John J.

Civ. 3459

Plff.

Closed

Sapers, Jr., Frank J.

iv. 3560

Plff.

Closed

Saperston, Alfred M.

Civ. 557

Closed 7572

Plff.

Closed

Saperston, Howard T.

Div. 558

Closed

Plff.

Saperston, Willard W.

Civ. 66

DEFT

CIVIL 80-260

SAPIENZA, Richard, Corr. Officer, Attica

Lonnie Spears

SAPIO, Ernest A.

Misc.Civ. 81-129

Misc.Civ. 81-130

USA & Robert J. Brauch of IRS

Daft.

Sapowitch, Helen

Civ. 7221

Plff.

Sapowitch, Samuel

Closed

Civ. 7221

Deft.

Sapowich, Isa

Civ. 1065

Dept.

Sapowich, Lena

Div. 1065

PLTF

CIVIL 80-1135C

SAPP, Eligah

Frank Festa; Ed Rutko3ski; Erie County

Pltf.
SAPP, Eligah Jr.

Closed Civ-1972-533

Deft.

SAPP, Henry N., Jr

Closed Civ-79-803

PLTF

CIVIL 81-620C

SAPP, John

Harold J. Smith,
Thomas Coughlin

Deft.

Closed

Saptola, Serafino

Civ. 442

Deft.
SARA, Prison Guard

Civ-81-962C

Pltf. Clyde Collins, Jr.

Deft.
SARACENO, Gina

Closed Civ-1972-441

Deft.

Closed

Saraceno, Joseph

Div. 393

Deft.

Sarachan & Rosenthal

Closed

Div. 2976

Pltf.

Sarah Coventry a/k/a

C. H. Stuart, Inc.

Civ-80-171 B

(C)

Thomas Yorath, et al.

Plff.

Closed

Sarah Coventry, Inc.

Civ. 9556

Closed

Civ-1972-101

Closed

Civ-1973-⁴⁷⁹~~200~~

Civ-75-342

Closed

Civ-75-463

Closed

Civ-76-342

Deft.
SARAH COVENTRY INC.

Civ. 10,595

Deft.

SARAH, Isabelle

Closed Civ. 10,769

424
Deft.

Closed

Sarbcu, Paul

Civ. 10259

Deft
SARDELLA, NICHOLAS & 1

Misc Civ 82-79BE

Pltf USA & 1

Deft.

T. SARDELLI & SONS, INC. Closed Civ-1973-479

Plff.

Closed

Sardi, James Joseph

Civ. 8640

Deft.

Closed

Sardik Food Corp.

Civ. 3300

Deft.

Closed

Sardik Food Products Corp.

Giv. 3300

Closed

Deft.

Sardines, 554 Cases, etc.

Civ. 3587



DEFT

Closed CIVIL 80-1129E

SARDO, Joseph

USA

Deft
SARDOU, Mary T.

Civ-82-147B(C)

Pltf Southern Nights Music Co., et al

Deft.

SARGENT, Carl

Civ. 11,507

Pltf.

SARGENT, Charles

Closed

Civ-1970-293

Plff.

Filed

Sargent, Franklin

Civ. 3652

Plff.

Sargent, Franklin J.

Civ.

2168

2242

Closed

Pltf.

SARGENT, Granville P.

Closed Civ-1970-445

Pltf.

SARGENT, Leonard

Closed

Civ-1968-419

Deft.

SARIKEY, Mercedes

Misc.Civ.76-46

Pltf.

SARKEES, Angelo

Closed Civ-75-279

Deft.

SARKIS, Frederick W.

Closed Civ. 11,847

Pltf.

SARKIS, W. Joseph

Closed Civ-74-151

Pltf
SARKISIAN, Robert

MISC CIV 83-98

Deft Sign-Up Corp., et al

Plff.

Barna, Louis A.

Civ. 3235

Plff.

Closed

Sarong, Inc.

Civ. 6411

DEFT

CIVIL 81-920E

SARRA, Correctional Officer

Roosevelt Kinred

Plff.

Sarsyton, Charles

Closed

Civ. 3459

Closed

Plff.

Sarullo, Joseph

Civ. 3373

Dept.

Sasiadek, Theodore

Civ. 9245

Deft.

SASSER, Edith L.

Closed Civ-1973-596

Closed Civ-1973-597

Deft.

SASSER, John R.

Closed Civ-1973-596

Closed Civ-1973-597

Plff.

Class

Sasser, Paul

Civ. 5054

Deft.

Closed

Sasso, Alexander

Div. 3982

Pltf.
SASSO, Leo

Closed Civ-1972-215

Closed Civ-76-62

Plff.
SASSONE, June

Closed
Civ. 10,542

Deft.

SATELLITE INTERNATIONAL
LTD.

Misc.Civ. 76-3

Deft.
SATHON, INC.

Closed Civ-82-110C

Pltf. Zeecon Corporation & 1

Pltf.

SATLAWA, Edward F.

Closed Civ-1967-13

Deft.

Closed

Sattelberg, Walter L.

Div. 1023

Dept.

Sattelberg, William Allen

Civ. 1023

Deft.

SATTLER'S DRUGS INC.

Closed

Civ. 10355

Misc.Civ.82-206

SATTLER'S, INC.

Deft.

FLANIGAN'S FURNITURE, INC.

Pltf.

Deft.
Sattler's Inc.

Civ-80-888E

Adidas Sportshuhfabriken & 1

Dept.

Sattler's, Inc.

Civ. 1088

Chemical Develop. Closed 7470

Bolling Closed 7991

Sawyer's Inc. Closed 10,476

U.S. Civ-1973-158

Civ-78-243

Pitt.

SATURN RINGS, INC.

Closed Civ-77-488

Pltf.
SATZ, Morris

Closed Civ-1971-323

Pltf.
SATZ, Morris

Closed Civ. 11,839

Closed

Plff.

Sauberam, Clarence

Civ. 4767

Pltf.

SAUDER INDUSTRIES, INC.

Misc.Civ. 80-128

Deft.

Misc Civ-81-78

SAUDI REASEARCH & DEVELOPMENT CORPORATION
a/k/a REDEC

MARITIME TRANSPORT OVERSEAS, INC.

Dept.

Closed

Sauer Kraut, 199 cases
398 "

Civ. 2107
2313

Deft.

SAUERS, Carolyn E.

Closed Civ. 11,591

Deft.
SAUERS, Victor

~~Clerk~~ Civ. 11,591

Deft.

Sauerwein, Edith

Closed

iv. 6288

Deft.

SAUL, B. Francis II

Misc.Civ.78-103

Pfff.

Closed

Saul, Jr., Samuel

Civ. 6636

Third-Party Deft.

SAULLE, William W. d/b/a
Golden Nugget Enterprises

Civ-80-372E

Tzetzso Brothers, Inc.

Deft.

SAULS, Eugene

Closed Civ-1973-551

Pltf.
SAULS, William A.

Closed
Civ-1968-56

Pltf.

SAULS, William Allen

Closed

Civ-1967-297

Deft.
SAUNDERS, Alpha

Civ-1966-128 ^{Closed}

Plff.

Closed

Saunders, Arthur A.

Civ. 3635

Pltf

MISC CIV 84-122

SAUNDERS, Beverly & 1

Def't Heavy Equipment Leasing Co. & 1

Deft.

SAUNDERS, Cash

Civ-1966-128 ^{Close}

02/20/60

Class

Plff.

Saunders, David H.

Civ. 4615

Dept.

~~Closed~~

Saunders, Earl E.

Civ. 5350

U.S.A.

10,456 ~~Closed~~

Plff.

Saunders, George W.

Closed

Civ. 3459

Closed

Pfff.

Saunders, Gloria A.

Civ. 3635

Pltf.

SAUNDERS, Georgia, individually
an on behalf of all others
similarly situated

Civ-80-163E

Robert Schweiker, etc.

Pltf.

SAUNDERS, James Lee

Closed Civ-1972-488

Plff.

Baunders, Leila R.

Closed

Civ. 3344

Pltf.

SAUNDERS, Shirley

Closed Civ-1971-308

Pltf
SAUNDERS, Steven & 1

MISC CIV 84-122

Deft Heavy Equipment Leasing Co. & 1

Deft.

SAUNDERS, STIVER & CO.

Closed Civ-1972-579

Pltf.

SAUNDERS, Tommie Kenneth

Closed Civ-75-109

Closed

Dept.

Saurini, Antonio E.

Div. 702

Deft.

Closed

Saurini, Frank

Civ. 828

Deft.

Closed

Saurini, Santa

Civ. 702

Deft.

SAUTER, Alida Jean

Closed

CIV-80-462B

Met. Life Ins. Co.

Deft.

SAUTER, Bradford B.

CIV-80-462B

Met. Life Ins. Co.

Deft.

SAUTER, Jacqueline Lee

Civ-80-462B

Met. Life Ins. Co.

Deft.

SAUTER, Jane L.

CIV-80-462B

Met. Life Ins. Co.

Deft.

SAUTER, Richard L.

CIV-80-462B

Met. Life Ins. Co.

Pltf.

SAVACOO, Arthur C.

Closed Civ-1971-337

Deft.

SAVAGE, C. Patrolman

Civ-79-449

Plff.

Savage, Henry

Civ. 3235

Plff.

Closed

Savage, John H.

Civ. 95

Deft.

SAVAGE LITHOGRAPH, INC.

Closed Civ-77-510

Deft.

SAVAGE, Richard

Closed Civ-1973-536

Pltf.

SAVAGE, Robert J.

UICBUD Civ-1971-529

Closed

Daft.

Savaree, Hattie

Civ. 3446

Deft.

Savey, Ted R. dba- Savey's
Fire Service

~~Closed~~ Civ. 78-362 HPB

Deft.

Closed

Savigny, F.

Civ. 284

Deft.

SAVILLE, Howard

Closed Civ-75-256

Closed Civ-75-314

Deft.

Closed

Savin Bros. Inc.

Civ. 9107

Deft.

Misc.Civ.82-144

SAVIN CORPORAITON

Pltf.

SYSTEMS ANALYSIS AND INTEGRATION
INC. etc.

Pltf.
SAVIN CORPORATION

Civ-81-1009C

Deft. Lindaum, Ltd. & 1

Deft.

The SAVINGS AND INVESTMENT Closed Civ-78-130
PLAN COMMITTEE FOR THE
EASTMAN KODAK EMPLOYEES'
SAVINGS AND INVESTMENT PLAN

Deft.
SAVINGS BANK OF
NEW PORT RHODE ISLAND

Closed Civ-1970-520

Deft.

SAVINGS BANKS TRUST COMPANY
OF NEW YORK

Closed Civ-79-412
HPB

Don Evans

Pltf.
SAVINI, Joseph J.

Closed Civ-1967-187.

Deft.

SAVINO, Anthony J., Individually ^{Closed} Civ-77-137 ⁸
& as a Principal of the Bradford
Central School Dist.

Dept.

(Closed)

Savino, Benedetto

Civ. 6742

Deft.
SAVINO, William, Esq.,
as agent for a corporation
to be formed by Attorney
Howard Crosley

Civ-81-1053C

Pltf. Paul Swanson

Deft.

SAVITZ, Joseph H. P.C.

Closed Civ-75-128

Plff.

Closed

Savo, Louis

Civ. 10180

Pltf.

SAVO, Venture Peter

Closed Civ-1968-360

Deft.

SAVOGRAN Co.

Misc.Civ. 80-275

Class

Deft.

Bavol, 39 pkgs.

Civ. 589

Deft.

Class

Savol Cream, 20 pkgs.

Civ. 590

Deft.

Closed

Savone, Gaspare

Civ. 3896

Sawallick, Frank

Civ 78-320

Pltf.
SAWCHUK, Daniel S.

Civ-81-829C

Def't. Secretary, Department of Health
& Social Services

Pltf.

78-428C

Sawczyk, Mary F. (as administratrix
of the estate of Anthony J. Sawczyk, deceased.)

Deft

Sawdey, Eleanor R.

Closed

Civ. 6288

0.91 Acres Land ¹³⁰⁰⁰⁰ Civ. 7492

Deft.

Sawdey, Marshall D.

Civ. 6288

0.91 Acres Land 7492

Pltf.

SAWDEY, Thomas E. Jr.

Close^dCiv-77-679

Pltf.

SAWICKI, Thomas

Civ-79-922

Plff.

Closed

Sawran, Dmytro D.

Civ. 5760

Plff.

Closed 1

Sawyers Ansley W. Markham Civ. 2344

Clark Closed 3695

Dept.

Closed

Sawyer, Ansley W.

Civ. 1399

Dept.

Closed

Sawyer, Byron N.

Civ. 6021

Pltf.

SAWYER, Donald P.

Closed Civ-77-661

Def't,

SAWYER, Donald S.

Class# Civ-78-251

Dept.

Class

Sawyer, Hazel M.

Civ. 6021

Plff.

Closed

Sawyer, Jean C.

Civ. 8591

Deft.

Closed

Sawyer, Ray H.

Civ. 3987

Pttr.

SAWYER, Robert E.

Closed Civ-78-681

Deft:

Closed

Sawyer, Ruth A.

Civ. 3987

Deft
SAWYER, Robert D.
et al

Civ-82-65B(C)

Pltf R. Glen Page & Harold Wm. Page

Deft.

SAWYER, Stephen P., Esq. Closed Civ-1971-100

Plff.
SAWYER'S INC.

~~Closed~~ Civ. 10,476

Plff.

Closed

Saxbury, Glenn D.

Civ. 3459

Closed

Dept.

Saxby, Alda G.

Div. 56

Deft.

Closed

Saxby Implement Corp.

Civ. 5327

Plff.

CIVIL

Saxe, Joseph H.

Civ. 5345

Dept.

Saxer, John P.

Civ. 1088

Deft.

SAXMON, H. S.

Civ-77-144

Dept.

Saxon, Charles B.

Closed

Civ. 5661

Deft.

✓ Closed

Saxton Trucking Co.

2192

Pltf.
SAYLES, Harry B.

Closed Civ-79-698C

Deft.

SAYRE & FISHER COMPANY

Closed

Civ-1969-175

Deft.

SAYRE, John R.

Case Civ-76-419

Deft.

SAYRE, John T.

Closed Civ-77-322

deft.

SBARBATI, Joseph V.

Cloud Civ-78-534

Deft.

SBARBATI, Joseph V.

Case No. CIV-77-656

Deft.

SCACCHETTI, Carl

Closed Civ-1972-218

Deft.

Scaccuto, Carmino

Closed

Civ. 6315

Closed

Dept.

Seagalion, Frank

Civ. 6643

POSTAGE

Deft.

Scagalione, Frank

Civ. 6643

Pltf.

SCAGLIA, Francois

Closed

Civ-1970-68

Closed

Civ-1971-269

Deft.

Closed

Scaglione, Frank

Civ. 3105

Pltf.

SCALES, Anthony

Closed Civ-1972-133

Closed Civ-1972-333

Plff.

Closed

Scales, Bessie Royal

Civ. 3373

Pltf.

SCALETТА, Frank

Closed

Civ. 10,714

Deft.

Scalisi, Joseph

Closed Div. 3122

Deft.
SCALLOP NUCLEAR, INC.

Misc.Civ. 79-147

DEFT

CIVIL 81-634C

SCALZA, Daniel

Ellis Clanton aka Clay Williams

Deft.

SCALZO, Anthony T.

closed Civ-77-717

Deft.:

Closed

Scalisi, Lawrence

Civ. 4018

Dept.

Closed

Sealzo, Mollie

Div. 1359

Deft.

~~Class~~

Scanandoah, Marian

Civ. 406

Dept.

Scandore, Marian

Civ. 406

Colombia

Deft.

SCANDORE, Raphael

Closed Civ. 10,779

Deft.
SCANDURA, INC.

Closed Civ-1972-244
Closed Civ-1972-526

3rd PTY. PLTF.

SCANDURA, INC.

CIV-1972-526

PLTF.

SCANDUS, INC.

Misc.Civ. 76-55

Deft.

SCANLAKE LINES

Closed

Civ-1969-345

Deft.

CIV. ~~79-162~~
Closed 79-162

SCANLIN, FRANCIS G.

Pltf.

SCANLON, Harry E.

Closed

Civ-1966-175

Pltf.

SCANLON, John F.

Closed Civ-74-505

Deft.

SCANLON, John L..

CIV-80-605B

David W. Hastings

Deft.

SCANLON, John P.

Closed Civ-78-28 E

Deft.

Scanomat International
Commerical Co., LTD.

Civ-81-206E

Trafalgar Industries, Inc. & 1

Deft.

SCAPELITTE, Daniel G. ~~Closed~~ Civ-79-123

Deft.

Closed

Scapelli, Dominick

Div. 2549

Plff.

Closed

Scapucci, Catherine A.

Civ. 3373

Deft.
SCARAVILLI, Victor

Civ-80-1075E

Walter L. Jones Development Corp.

Pltf.

SCARBERRY, Warren W.

ClosedCiv-1973-516

Pltf.

SCARBERRY, Warren

a/k/a

Warren William

Closed

Civ-1969-400

Civ-1969-435

Closed Civ-1971-148

Closed Civ-1972-374

Closed Civ-1973-108

Closed Civ-1973-109

Plff.

Closed

Scarborough, Beatrice

Civ. 3373

Deft.

Closed

Scarborough, Marshall J.

Civ. 1760

Pliff.

Scarborough, Melvin

Closed

Div. 3396

Pltf.

SCARBROUGH, Carl, as Trustee and Civ-81-638E
Chairman of the Boards of Trustees
of United Furniture Workers Pension
Fund A and United Furniture Workers
Insurance Fund

Jamestown Lounge Company, etc.

Deft.

is Closed

Scarcelli, Jennie

Civ. 290 6

Deft.
SCARDATO, Joseph

Closed Civ-1966-148

Deft.

Scarfone, Anthony

Closed
Civ. 9739

Pltf.

SCARLETT, John

Closed

Civ-1970-293

DEFT

Closed CIVIL

20-
~~88~~-751C

SCARSELLA, Gerald A.

USA

Pltf.

SCAVONE, Paul A.

-1000@Civ-74-344

Deft.

SCEARCE, James F.

Closed Civ-76-71

Deft.
SCEE, Kenneth E.

ClosedCiv-75-3

Plff.

Class

Schaack, Albert

Div. 250

Deft.

SCHABEL, William J. Closed Civ. 11,527

Deft.

SCHACHETTI, Carl, Honorable
Judge City Ct. Roch.

Close# Civ-74-91

Pltf.
SCHACK, Leon G.

Closed
Civ. 11,420

Deft.

Closed

Schacter's Superette Market

Civ. 2477

Deft.

Closed

Schacter, Morris

Civ. 2477

Dept.

Closed

Schaefer, Harold

Div. 2578

Closed

Deft.

Schaefer, Judy

Civ. 6288

Dept.

Class

Schaefer, Robert L.

Civ. 6288

deft.
SCHAEFER-ROSS, INC.

Civ-78-223

Deft.

SCHAEFER, Russell

Closed Civ-1971-438

Dept.

Closed

Schaefer's Meat Market

Div. 2578

Deft.

SCHAEFFER PRODUCTS CO., INC.
CLEVELAND, OHIO

Civ. 10,445

Pltf.

SCHAFFER, Bonita

Civ-76-471

Closed

Dept.

Schafer, F. J.

Civ. 1973

Deft.

Closed

Schaeffer, Cyrus A.

Civ. 8154

Plff.

Schaeffer, Harry P.

closed

Civ. 7050

Deft.

SCHEFFLER, Howard

Civ-78-239

Pfff.

Schaeffer, Robert G.

Div. 3235

Deft.

SCHAFFER, Paul J.

Closed Civ-77-588 E

Deft.

SCHAFFER, Dr. Paul W.

Civ-75-403

Deft.

SCHAFER, Robert F.

Misc. Civ. 75-24

Dept.

Closed

Schaffer, Benjamin

Viv. 3458

Deft.

Schaffer, Cyrus A. -McCoy

Civ. 8154

"

8382

Deft.

Closed

Schaffer, Donald

Civ. 6792

Dept.

Closed

Schaffer, Jane

Civ. 7598

Closed

Deft.

Schaffer, William

Civ. 7598

Deft.

SCHAFFRAN, Morris

JLCS00 Civ-76-363

Deft.

SCHAFFRAN, Shalom
(Saul) (Salomon)

closed Civ-76-363

Closed

Deft.

Schafsteck, Frank L.

Giv. 4247

Closed

Deft.

Schafsteck, Richard A.

Civ. 4247

Deft

Closed

Schaible, Marie

Civ. 4242

Closed

Deft.

Schalk, John

Civ. 5375

Plff.

Closed

Schall, Benjamin F.

Civ. 5230

DEFT

Closed CIVIL 80-1053C

SCHALLMO, Albert, individually and in
his capacity as Exec Dir of B.M.C.
Management Co.

Alice Yancey

Pltf.

SCHAMBER, Robert Charles

Closed Civ-1971-537

Plff.

010200

Schampo, Ransom

Civ. 9887

Deft.
SCHANG, Geraldine

Closed Civ. 11,837

Deft.
SCHANG, Milton H.

Closed Civ. 11,837

Deft.

SCHANK, WILLIAM N.

Closed Civ-75-230

Closed Civ-75-231

Closed Civ-76-244

Deft.

SCHANTZ, Robert M.

Civ-80-485B

Cook, Wetzel etc.

Closed

Plff.

Scharoh, William E.

⁰iv. 2076

Deft.
SCHARF, D. V.

Closed Civ. 10,668

Deft.

SCHARF, Donald V.

Closed

Civ. 10,496

Plff.

Closed

Schaare, Harold A.

Civil 3373

Deft.
SCHAUF, Mrs. June

Closed
Civ. 10,695

Pltf.

SCHAURER, Marvin Howard

Civ-80-977B (C)
(~~E~~)

Philip Coombe, Jr.

Pltf.

SCHAURER, Marvin Howard

Closed Civ-1972-470

Closed Civ-74-302

Closed Civ-75-187

Closed Civ-76-249

Closed Civ-77-46

Deft.
SCHAUS, Herbert

Closed Civ-74-321

DEFT

Closed CIVIL 80-721C

Scheasley, Catherine

Paul Scheasley

Deft.

SCHEASLEY, Catherine

Closed Civ-79-826

PLTF

closed CIVIL 80-721C

SCHEASLEY, Paul M.

Catherine Scheasley

Pltf.

SCHEASLEY, Paul M.

Closed Civ-79-826

Pltf.

SCHECK, M. George

Closed Civ-1971-544

Deft.

SCHECTMAN, Harold

Closed Civ-77-506 QTE

Deft.

Scheefer, Ronald H.

Closed

Civ. 7994

Pltf.

SCHECHNER, William

Closed Civ-1971-132

Dept.

Class

Scheel, Ada I.

Civ. 5434

Dept.

Class

Scheel, George A.

Civ. 5434

Pltf.

SCHEELER, Milford

Closed Civ-76-56

Pltf.

SCHEELER, Milford C.

Closed Civ-74-539

Pages: Civ-75-76

Pltf.

SCHEFF, Hyman

Closed Civ-1973-285

Pltf.

SCHEFF, Marjorie

Closed Civ-1973-285

Dept.

Scheffer, Ronald H.

Civ. 7994

Deft.

SCHEIBLE, George

Closed Civ-74-377

Deft.

SCHEIBLE, George H.

Civ-75-266

Deft. . . .

Closed Civ. 78-386

Scheinkman, Jacob

Deft.
SCHEINMAN, Sol T.

Closed Civ-1966-28

Deft.
SCHELL, Mr. Don

Civ-82-173C

Pltf. Mr. Emory John Cavender

Deft.

SCHELL, Hubert P.

Civ. 11,551 Closed
11,552 Closed
11,553 Closed
11,554 Closed

Pltf.

SCHENA, Joseph

Civ-1968-255 Closed

Deft.
SCHENCK, Peter J.

Civ-1972-215

Plff.

Schendel, Henry

Div. 3305

Deft.

Schendel, Henry

Civ. 3305

Closed

Deft.

Closed

Schenk, Delano

Civ. 6756

Closed

Plff.

Sohenk, Ellen

Div. 3373

Pltf.

SCHENK, Frank A.

Closed

Civ. 8976

Deft.
SCHENK, Werner

Closed
Civ-1967-89

Deft.

Schenk, William

Civ. 1405

Deft.

Sohenkel, Bernard

Closed

Div. 2460

Dept.

Schenkel, Frank

Closed

Div. 2460

DEPT

Closed CIVIL 81-740C

SCHENKEL, Mr.

Michael Graham

Plff.

Closed

Schenley Industries, Inc.

Civ. 7412

3rd Pty. Deft.

SCHEPIS, Antonio

Civ-1973-381

Deft.

SCHEPPERLY, Lester J.

Closed

Civ-1967-224

Pitt.

SCHEPPERLY, Thomas

Case Civ-1973-317

Deft.
SCHER, Seymour

~~Closed~~ Civ-1966-249

Pltf.

SCHERER, Frank J.

Closed Civ-1967-47

Pltf.

SCHERER, Thomas Earl

Closed Civ-1972-594

Dept.

Scherer, W. P.

Civ. 1060

Pltf

MISC CIV 85-21

SCHERING CORPORATION

Deft Frigitronics, Inc. & 1

Deft.

SCHERMERHORN, Estate of Peter	Closed	10,432
	Closed	10,433
1967-257	Closed	10,434
1967-258	Closed	10,435
1969-488	Closed	10,496
74-135	Closed	10,508
74-375	Closed	10,532
74-396	Closed	10,562
	Closed	10,616
	Closed	10,635
	Closed	10,662
	Closed	10,668
	Closed	10,699
	Closed	10,726
	Closed	10,751
	Closed	10,885
	Closed	10,764

Deft.
SCHERZI, Dominic S. III

Closed
Civ. 11,220

Pltf.

SCHETTINI, Anthony

Closed CIV-1972-612

Pltf.

SCHETTINI, Roland Anthony

Closed Civ-1972-551

Closed Civ-74-350

Pltf.
SCHEU, William E.

Civ-77-646 *B*
(E)

Pltf.

SCHIAVONE, Peter

Closed Civ-77-259

Deft:

Closed

Schiavone, Antonio

Civ. 553

Deft.

SCHICK, Arthur M.

Closed Civ-76-130

Deft.

SCHICKLING, Thomas

U.S. District Court
Civ-81-649E

United States of America

Dept.

Closed

Schielke, Edward P.

Civ. 8846

8880

648304

Dept.

Closed

Schielke, Genevieve

Civ. 8846

8880 Closed

Deft.

Schiff Natural Liverall, 111 bottles Civ. 8912

Deft.

SCHIFFANO, Jack

Closed Civ-1972-524

Plff.

Closed

Schifferli, Harry J.

Civ. 4894

Deft

SCHIFFMAN JEWELRY COMPANY

Closed Civ-1973-273

Def.

SCHIFINO, Anthony G.

Classified Civ-74-545

Deft.

SCHIFINO, Gerald V.

Case: Civ-74-545

Deft.

SCHIFINO, Mauro

Case: Civ-74-545

Plff.

Schillace, Josephine M.

Class
Civ. 3373

Deft.

SCHILLACI, Frank A.

Closed Civ-1973-233

Deft.

SCHILLACI, Leonard

Misc.Civ. 76-51

Pltf.

SCHILLACI, Philip

Closed Civ-76-414

Closed

Plff.

Schiller, E. Myrna

Civ. 6762

Pltf.

CLOSED

Civ-81-214B (C)

SCHILLER, George A., Individually and
as Executor of the Estate of Ruth Schiller

U.S.A.

Deft.

SCHILLER, Robert

Case Civ-76-281

Dept.

Schilling, Maude

~~Closed~~

Civ. 3702

Deft.

SCHILLINGS, Barry

Civ-81-1125C

Pltf. Paper Calmenson & Co.

Deft.

SCHILTZ, T., Officer

Closed Civ-80-927E

Alfred Monroe

Plff.

Schimizzi, Mary A.

Civ. 4694

Plff.

Schimizzi, Sam

Civ. 4693

Deft.

SCHIMLEY, Richard J.

Closed Civ-79-796C

Pltf

MISC CIV 85-55

SCHIMMELL, RITA, et al

Deposition Notice
Western District of Oklahoma

Def't Textron, Inc.

Def.

SCHIMMINGER, Robin L.

Case# Civ-76-354

Deft.

SCHINAMAN, Jim

Closed Civ-1971-438

Pltf.

SCHINDLER, Edward

Closed

Civ-1972-152

Closed

Plff.

Schindler, Ellsworth

Civ. 29

Pltf.

SCHINDLER, Marilyn

Closed

Civ-1972-152

Pltf.

SCHINDLER, Robert B. as
Trustee

Closed Civ-74-200

Pltf.

SCHINDLER, Shirley

Closed Civ-1972-152

Deft.

SCHINDLER, Shirley Cooper ^{Closed} Civ, 10,789

Closed

Deft.

Schine Chain Theatres, Inc. -U.S. Civ. 223

Martina Close 5000

" 5890

Moore 6242

Closed

Dept.

Sohine Chain Theatres of Ohio, Inc. ... Div. 223

Deft.

Closed ⁹

Sohine Circuit, Inc. → U. S.

Div. 223

Martina ~~Cl.~~ 5000

" Closed 5890

Moora ~~Cl.~~ 6242

Closed

Deft.

Schine Enterprises Corp.	- U. S.	Div. 223
	Martina	Closed: 5000
	"	Closed: 5890
	Moore	Closed: 6242

Deft.

Closed

Schine Enterprises, Inc.

Civ. 10,038

Dept.

Closed

Schine, J. Meyer - U. S. Div. 223

Martina 5000

" 5890

Deft.

Closed

Schine Lexington Corp.	- U. S.	Div. 223
	Martina <i>Closure</i>	5000
	"	5890
	Moore <i>Gen.</i>	6242

Deft.

Sohine, Louis W.

- U. S.

Civ. 223

Martina

Class

5000

5890

Dept.

Schine Ski-Dek Centers, Inc.

~~Closed~~

Civ. 10038

~~Closed~~

10,449

~~Closed~~

10,298

Deft.

Class!

Schine Theatrical Co. - Inc. - U. S. Civ. '223

Martina 5000

" 5880

Class Moore 6242

Pltf.

SCHIRMER, A. M.

Civ-76-163

Deft.

SCHIRMER, William R.,
Special Agent of the
Internal Revenue Service

Misc.Civ.81-160B(C)

Pltf: Richard E. Regan, Attorney

DEFT

CIVIL 81-488 B(C)

SCHISLER, Donald Lee

Jon Blanchette

DEFT

CIVIL 81-488 B(C)

SCHISLER, John

Jon Blanchette

Pltf.

SCHISLER, Robert

Closed Civ-80-572E

Patricia Harris, etc., et al.

PLTF

CIVIL 80-809C

SCHISLER, Robert

Patricia Harris, Secy of Health & Human Svcs

Pltf.

SCHIVONE, Peter

Civ-77-259

Pltf.

SCHLADEN, Jon

Closed Civ-1971-232

Deft.

Schlagel, Earl

Closed

Civ. 3088

Deft.

Schlagel, John

Closed

Civ. 3088

* Closed

Dept.

John Schlagel & Son

Civ. 3088

Pltf.

SCHLAGER, Norman L.

Closed Civ-1970-87

Pltf.

SCHLAU, Donald

Closed

Civ-1969-198

Deft.

SCHLEBER, Frederick

Closed

Civ-1967-169

Deft.

SCHLEBER, Frederick Jr.

Case No. Civ-1967-169

Plff.

✓ Closed

Schlegel, Charles P.

Civ. 1842

Closed

Plff.

Schlegel, Louise M.

Civ. 3743

Pltf.
SCHLEGEL, Norman

Closed
Civ. 10,964

Deft.
SCHLEIF, Evelyn

Closed

Civ-1967-408

Deft.

Closed

Schleer, Florence

Civ. 6689

Deft.

Closed

Schleer, John J.

Civ. 6689

PLTF

CIVIL 80-290

SCHLEMONWITZ, Cili

U.S. Army Corps of Engineers
ALEXANDER: LIDDELL & JOHNSON

Plff.

Closed

Schlenk, Madeline I.

Civ. 3319

Plff.

Schlenker, Phillip W.

Civ. 3235

Deft.

SCHLESINGER, James A.
Sec. U.S. Dept. of Justice

Closed Civ-74-212

Closed Civ-75-76

Deft.

SCHLESINGER, James R.

Closed Civ-74-539
Closed Civ-75-165
Closed Civ-75-174

Pltf.

SCHLESINGER, Lee

Closed Civ-1971-261

Deft.

SCHLESINGER, Mel

Closed

Civ-1970-347

Deft

Closed CIV 80-120 *JTE*

SCHLESSINGER, Howard

Vac Air Alloys

104
Deft.

SCHLICHER, Rollin J. closed Civ-78-12

Deft.
SCHLICHTER, William

CIV-80-360

JTE

NAACP, et al

Deft.
schlichter, William B.

Closed Civ-80-101 E

George Fendinger

Deft.

SCHLICHTER, William B.

Civ-78-785

Deft.
William F. Schlichter

W0800Civ.78 - 359

Deft.

SCHLIEVE, Robert E.

Closed Civ-78-884

Deft.

Closed

Schlitz, Laurene

Civ. 5529

Dept.

Closed

Schlitz, LaVerne

Civ. 5529

SCHLONSKI, Donald

Misc.Civ. 81-226

U.S.A. & Revenue ofcr Dillon

Pltf.
SCHLOPY, Max E.

Closed Civ-79-213

PIET.

SCHLOPY, Max E.

Civ-78-785

Civ-79-213

Deft.

Closed

Schlossel, Zigmund

Civ. 10278

Pitt.

SCHLOSSER, Ralph

Civ-79-36

Deft.

SCHMADER ASSOCIATES, INC.

Closed Civ-75-91

Deft.

SCHMADER, Richard W.

Class Civ-75-91

Deft.

* Closed

Sohmahl Sheet Metal Works, Inc. Civ. 1889

Deft.

JTE

SCHMAL, Lt., being a Police ~~Officer~~ Civ-80-384
Officer of the City of Niagara
Falls, New York

U.S Labor Party & 2

Pltf.

SCHMEHLEN, Eugene

Closed Civ-1968-220

Pltf.

SCHMELZER, Eugene

Closed Civ-1971-114

Closed Civ-1971-274

DEFT

Closed CIVIL 80-1181C

SCHMERTZLER, Robert A.

USA

Deft.
SCHMERTZLER, Robert A.

~~Closed~~ Civ-80-555E

United States of America

Dwt.

Schmick, Elias E.

Civ. 1989

ptf.

SCHMID, John G.

Civ 79-386

Def't.

SCHMIDHAMMER, Robert H.

Closed Civ-1971-311

Dept.

Schmidt, Albert F.

Civ. 977

Flff.

Schmidt, Alexander L.

Closed Civ. 9350

Plff.

SCHMIDT, Angeline

Closed

Civ. 10,571

Deft.

SCHMIDT, Dr. Frank

Closed Civ-75-484E

Deft
SCHMIDT, Frank

Civ-81-1018B(C)

Pltf WILMAC BUSINESS EQUIPMENT COMPANY

Dept.

Closea

Schmidt, Grace E.

Div. 467

Deft.

Closed

Schmidt, John G.

Div. 2446

Pltf.

SCHMIDT, Kenneth G., Individually
and as Parent & Natural Gdn. of
Jill Schmidt

Closed Civ-1973-52

Pltf.

SCHMIDT, Louis A.

Closeciv-75-554

Dept.

Schmidt, Mable E.

Civ. 977

Closed

Dept.

Schmidt, Mable R.

Div. 1085

Closed

Dept.

Schmidt, Paul

Div. 467

Plff.

Schmidt, Ray J.

Civ. 3235

Plff.

Closed

Schmidt, Russell K.

Civ. 5025

Pltf.

SCHMIDT, Vernetta

Closed Civ-75-554

11/11/75

Pltf.

SCHMIEDER, William J.

Closed Civ-78-297

Closed

Plff.

Schmitt, Alfred

Div. 3373

Closed 6410

Dept.

~~Closed~~

Closed

Schmitt & Co., J. J.

Civ. 1674

Pltf.
SCHMITT, Edward

Closed Civ-80-353c

H.E. Harris & Co., Inc.

Pltf.

SCHMITT, Edward

Closed Civ-75-50

Deft.

SCHMITT, H.

Closed Civ-1973-311

Deft.
SCHMITT, John W.

Closed Civ-81-516B(E)

Pltf.: U.S.A.

Pltf.

SCHMITT, Lee J.

Closed

Civ-79-580

Plff.

Closed

Schmitt, Leonard E.

Civ. 3459

Pltf.

SCHMITT, Marilyn

~~Civ-77-615~~

Closed CIV-77-651 E

Closed

Deft.

Schmitt, Norbert

Civ. 3380

Pltf.

PETER J. SCHMITT CO., INC.

Civ-81-779C

Deft. Mead Packaging The Mead Corporation

PETER J. SCHMITT COMPANY, INC. Misc.Civ.
81-240

U.S.A. & Michael A. Delvalle,
Sp. Agt. IRS

Pltf.

SCHMITT, Robert L.

Closed Civ-77-651 E

Dept.

Closed

Schmitt Trailer Coach Co.

Civ. 7553

Plff.

Closed

Schmitt, William J.

Civ. 8068

Closed 8288

8515

Closed

Plff.

Schmitz, Aloysius

Civ. 8535

Deft.

SCHMITZ, P. J.

Closed Civ-1971-549

Plff.

Civ.

Schmizzi, Mary A.

Civ. 4694

Class

Plff.

Schmizzi, Sam

Civ. 4693

Piff.

Schmuckler, Bernard

Civ. 6041

Deft.

SCHNABEL, Walter

Closed Civ-1970-178

Deft.

67,050

Schnall, Robert Charles

Civ. 7828

Deft.

02098

Schnall, Sylvan

Civ. 7828

Dert.

Schnapp, George J.

Civ. 1065

Pltf.

SCHNEBLY, David

Closed Civ-1968-58

Deft.
SCHNEBLY, David

Closed
Civ-1967-275

Closed

Deft.

Schneek, Wm. H.

Civ. 1060

Deft.

Closed

Schneek, William R.

Civ. 1060

Plff.

Closed

Schneider, Albert F.

Civ. 3373

Plff.

closed

Schneider, Ann C,

Civ. 9543

Deft.

Closed

Schneider, Anthony

-DeCarlo

Civ. 9423

n

9577 Closed

Plff.

Schneider, Blake G.

Civ. 7307

Deft.

SCHNEIDER, Capt.

Closed Civ-1968-217

Closed Civ-1969-181

Closed

Plff.

Schneider, Ernest

Div. 596

Closed

Plff.

Schneider, Francis J.

Div. 230

Closed

Plff.

Schneider, Frank R.

Civ. 3465

Closed

Dept.

Schneider, Frederick

Div. 1757

Deft.

SCHNEIDER, John C.

Closed Civ-1971-311

Deft:

000000

Civ-81-992B (E)

SCHNEIDER, John M.

Pltf: Xerox Corporation

Def't.

SCHNEIDER, Joseph

Closed Civ-78-239C

Dept.

Closed

Schneider, Joseph A.

Div. 2248

Plff.

Schneider, Karl

Closed

Civ. 9114

Plff.

C10888

Schneider. Kingsley

Civ. 9543

Closed

Dept.

Schneider, Thomas E.

Civ. 9001

Deft.

SCHNEIDER TRANSPORT, INC. Case Civ-76-115

Dept.

Closed

Schneider Transportation Company

Civ. 7187

Deft.

Closed 4
15

Schneider, V. N.

01x 2248

Plff.

Closed

Schneider. William

Civ. 5769

Pltf.

SCHNEIDER, William D.

Class Civ-75-355

Closed

Deft.

Schneiders

Civ. 2248

Dept.

Closed

Schneider's Oyster Co. Inc.

Div. 2266

Deft.

SCHNELL, Ralph E., President of
the Hornell City School District
Board of Education, Individually
and in his official capacity

Civ-80-1081B(E)

Eleanor Belliotti

Def.

SCHNIEDER, Betty Lou

Civ-77-135

Def.

SCHNIEDER, Captain

Closed Civ-1970-47

Def't.

SCHNIEDER, Leon "Paul"

Civ-77-135

Pltf.

Schnitzer, Norman W.

Civ. 7310

Def't.

SCHNITZER, Theodore N.

C10888

Civ-1966-183

Deft.

Closed

Schnobrick, Jr., Charles J.

Civ. 8987

Deft.
SCHOCHET, Joseph

Civ-82-289C

Pltf. C-Cure Chemical Co., Inc.

Closed

Plff.

Schoelles, Helen L.

Civ, 9678

Plff.

Closed

Schoelles, Theodore W.

Civ. 9678

DEFT

Civil 80-518C

SCHOELLKOFF, Joseph

Alexander Clark

Ahmad Abd'al Muntaqim a/k/a Edward McKnight

Dennis McKnight

Sylveter West

Plff.

Schoellkopf, Jacob F.	Markham	Closed	iv.	2344
	Clark	Closed		3695

Plff.

Closed

Schoellkopf, Paul A.

Civ. 526

Deft.

Closed

Schoellkopf, Paul A. Jr.

Civ. 809

Deft.

Closed

Schoen, Carl J.

Civ. 6356

Pltf.

SCHOENFELD INDUSTRIES, INC. Misc.Civ. 80-156

Plff.

116381

Schoeneman, Miriam

Civ. 9765

Deft.

Schoenhaar, Roy C.

Closed

Civ. 9109

Def't.

H. CLARK SCHOENHEIT, INC.

Civ-1972-416

Deft.

SCHOENHEIT SUPPLIES, INC. Closed Civ-1970-160

Deft

SCHOFFIELD, Willie

Civ-1973-147

Pltf.

SCHOFFNER, William A.

Closed Civ-75-42

Dept.

CLASS

Schojan, Richard G.

Civ. 7174

Pltf.

SCHOLL, James

Civ-79-36

Pltf.

SCHOLL, Richard

Civ-79-36

Pltf.
SCHOLZ HOMES, INC.

Closed
Closed

Civ. - 11,699
Civ-1968-110

Deft.

Closed

Schomacher, Caroline

Div. 1065

Pltf.

SCHOMPERT, Paul Joseph

~~Closed~~

Civ. 10,937

Deft.

Closed 77

Schond, Albert

Civ. 3698

Deft.

Schonosky, James

Civ. 6492

Pltf.

Closed

SCHOONMAKER, Doris, individually
and on behalf of her minor child
Sam Monteleone, Jr.

Civ-80-121E

Board of Education, etal.

Dept.

Closed

Schoonmaker, Harry

Div. 2570

2574

Plff.

SCHOONOVER, Sterling

Closed

Civ. 10,427

Deft.

SCHOONRAAD, Helen

Closed Civ-1970-561

Pfiff.

Class

Schopen, William G.

Civ. 4181

SCHOTT, John E.

Misc.Civ. 81-116

Tax indebtedness of

Deft.

SCHRADER, Bernard

Closed Civ-80-1152E

United States of America

Pltf.
SCHRADER BROTHERS

Closed
Civ. 11,149

Deft.
SCHRADER BROTHERS

Civ. 11,613 Closed

Deft.

SCHRADER BROTHERS TRUCKING COMPANY ^{closed} Civ. 11,537

Deft.

~~Closed~~

Schrader, Elizabeth

Civ. 5987

Hartford Acci. Closed 6878

Deft.
SCHRADER, Florence

Closed Civ-80-1152E

United States of America

Dept.

Class

Schrader, Roger

Civ. 5987

Hartford Acc.

Class 6878

CLOED

Deft.

Schraeder, Myron

Civ. 4392

Dept.

Schraeder, Russell D. Closed Civ. 2814

Closed

Deft.

Schraft, Margaret M.

Civ. 3441

Deft.

DIV -80-360

SCHRANTZ, Leon J. - Ind. & as Director of
Dunkirk Housing Authority

JTE

NAACP, et al

Def.

SCHRANTZ, Leonard

Close Civ-78-359

Deft.
SCHRANTZ, Leonard F.

CIV-80-360

JTE

NAACP, et al

Deft.
SCHRANTZ, Leonard F.

Closed Civ-80-101E

George Fendinger

Def't.

SCHRANTZ, Leonard F.

Civ-78-785

Dept.

Closed

Schreib, Harold

Civ. 701

Closed

Deft.

Schreib, Ivy

Civ. 701

Plff.

Closed

Schreib, Kathryn M.

Civ. 4576

Pliff.

Clauses

Schreib, Maynard K.

Civ. 4576

Closed

Plff.

Schreib, Raymond

Civ. 4576

Closed

Plff.

Schreiber, Anthony J., Jr.

Civ. 4510

Deft.
SCHREIBER EXPRESS INC.

Closed Civ-78-274

Deft.

Closed

Schreiber, Frank

Civ. 2385

Deft.

Closed

SCHREIBER, George

Civ. 10630

Deft.

Closed

Schreiber, Harry

Div. 2706

Plff.

Closed

Schreiber, Hugh A.

Civ. 6735

Deft.

Closed

Schreiber, Marion

Div. 470

Plff.

Class

Schreiber, Mary C.

Civ. 4510

Plff.

Closed

Schroiber, Ruth G.

Civ. 6439

Dept.

Class

.Schreiber, Samuel

Civ. 470

Deft.

Closed

Schreiber, Stanley E.

Civ. 2848

11,336

Closed

Dept.

Schreiber Trucking Co.

Closed

Civ. 470

11,336

Plff.

Closed

Schreiber Turkey Farm

Civ. 4510

Deft.

~~Classed~~

Schreiber, William B.

Civ. 6448

Deft.

Closed

Schreier, Richard P.

Civ. 3197

Plff.

SCHREINER, Charles W.

Closed

Civ. 10,357

Deft.

SCHREINER, Robert

closed³ Civ-81-649E

United States of America

Deft.

Closed Civ. 78-339

Schreibvogel, Gary

Deft.

SCHREMBS, George P.

Closed Civ-81-116E

United States of America

DEFT

Closed CIVIL 80-268 E

SCHREMBS, George P.

USA

Deft.
SCHRIER, G.D., Correction
Officer of A.C.F.

Civ-82-2876 E

Pltf. Donald R. Jermosen

Pltf
SCHRIMER, William R. & 1
Special Agent of the IRS

Misc Civ 82-58B(C

Deft Wallace J. Wolf, Jr., Esq.

Deft.

SCHROEDER'S COSMOPOLITAN
BAKERY

Civ-82-248C

Pltf. United Feature Syndicate, Inc.

Deft

MISC CIV 85-69

SCHROEDER, HELMI

Judgment Registration (Northern District of
Ohio)

Pltf Marvin A. Sichernan, Trustee
Heinz Schroeder, Debtor

Deft.

SCHRODT IMPORTED CARS LTD.

Misc.Civ.79-35

Deft.

SCHROEDER, Harold A.

Civ-79-36

Deft.

SCHROEDER, H. Kenneth Jr.

Closed

Civ-1970-197

Closed

Civ-1970-514

Civ-1971-34

Agron

Closed

Civ-1973-71

Deft.

SCHROEDER, Harold A.

Civ-76-16

Pltf.

SCHROEDER, Janice

Closed Civ-77-166

Pltf.

SCHROEDER, William A., as Vice CIV-80-593B
President of and on behalf of
& for the use of the membership of
the Graphic Arts International Union,
AFL-CIO, CLC, an unincorporated
Association

Datagraphics, Inc.

Piff.

Closed

Schroeder, William

Civ. 6761

Dept.

Class

Schroer & Gorndt

Civ. 5462

Deft.

Schroer, John

Class:

Civ. 5462

Deft.

Closed

Schroth, M.

Giv. 1354

Deft.

SCHRUTT, Joan

Closed Civ-80 1093E

United States of America

Deft.

SCHTEIDEN, Tadej

Closed

Civ-1970-49

Deft.
SCHUBERT, Walter

Closed
Civ-1966-246

Deft.

Schuchardt, Gustav

Closed

Civ. 4968

Deft.

SCHUCK, Kenneth G.

Closed

Civ-1970-350

Deft.

Closed

Schucker, Emory C.

Civ. 3863

Plff.

Closed

Schudel, Theodore J.

Civ. 10286

DEFT

Misc Civ 80-150C

SCHUELE & COMPANY, INC., Custodian of
records per to Grace Baer, Estate of
Grace Baer, Jay T. Baer and or/Estate of
Jay T. Baer

U.S.A. + John Quinn

Dept.

Schuff, George

Civ. 1065

Dept.

Schuff, H.

Civ. 1065

Plff.

Schuh, Johanna

Closed

Civ. 391

Plff.

Schulefand, Sylvia

Civ. 9612

Deft.

SCHULER, Raymond P.

1750 Civ-76-291

Deft.

SCHULER, Raymond T.

Deft.

SCHULER, Raymond T., Comm. closed Civ-1973-576
of N.Y. S. Dept. of
Transportation

Dept.

Schuler's Market

~~Fr. 10/30/87~~
Closed

Civ. 3120

Deft.

SCHULLER, Seymour L. as
Trustee U/T/I f/b/o
ESSIE ABLOVE

ClosedCiv-1973-595

In The Matter of Grand Jury ~~Closed~~ Civ-81-405E
Subpoena Duces Tecum dated
May 1, 1981, Served upon Seymour
L. Schuller, Esq.

Deft.

SCHULLER, Seymour L. as
Trustee U/T/I of
Jacob C. Ablove

ClosedCiv-1973-595

Deft.

SCHULLER, Seymour L. as
Trustee U/T/I f/b/o
Michael A. Ablove

Close@iv-1973-595

Deft.

SCHULLER, Seymour L. as
U/T/I f/b/o Philip J.
Ablove

ClosedCiv-1973-595

Pltf.
SCHULMAN, Barry

Closed Civ-1970-293

Plff.

Schulman, Sol

Closed

Civ. 7740

Deft.

Schulmeister, Richard L.

Closed

Civ. 6064

Deft.

Schulte, William A.

Closed

Civ. 3909

Deft.

Deft.
SCHULTZ, Arthur

Civ-77-135

Deft.

Schultz, Arthur G.

Closed

Civ. 9865

Plff.

Schultz, Charles David

Closed
Civ. 9644

Closed 9700

DEFT

Closed CIVIL 80-632C

SCHULTZ, Charles R.

USA

Pltf.
SCHULTZ, David James

Civ-82-160C

Deft. Harold J. Smith, Superintendent,
Attica Correctional Facility

Pltf.

SCHULTZ, Dora

Civ-1969-428

Def.

SCHULTZ, Edward

Civ-78-239

Dept.

Schultz, Elwood

Closed

Div. 2238

Plcc.

Schultz, Ethel

Civ. 8294

~~closed~~

Deft.

Schultz, Eva C.

Closed

Civ. 3507

Deft.

SCHULTZ, Fred J.

Closed Civ-75-147

Dept.

Schultz, George F.

Div. 1446

Pltf.

SCHULTZ, George P.,

Secy. of Labor

Closed Amer. Roadways Civ-1969-277

Nebbia Closed Civ-1969-283

Closed Civ-1973-444

Deft.

SCHULTZ, George P.

Closed

Civ-1970-137

Dept.

Schultz, Howard C.

7 Closed

Civ. 3507

Deft.

SCHULTZ, J. E., Adjudication
Officer

Civ-80-764E

Albert Roy Rock

pltf

SCHULTZ, James

Civ 78-734 *md*

Dept.

Schultz, James E.

Closed

Civ. 6845

Deft.

Schultz, James Edward

Closed

Civ. 6077

Pltf.

SCHULTZ, John J.
d/b/a John Schultz
Construction Company

Closed Civ-77-186

Deft.
SCHULTZ, Joseph J.

Case# Civ-75-78

Def't.

SCHULTZ, Melvin B.

Closed Civ-1969-199

Pltf.

SHULTZ, Norbert, as Co-Chairman Civ-81-729E
of the Board of Trustees of U. A.
Plumbers Local No. 36 Pension and
Welfare Funds

Perfetto Plumbing & Heating, Inc.

Plff.

Schultz, Norman A.

Closed

Civ. 4758

Plff.

Schultz, Norman A.

Civ. 4758

Deft.
SCHULTZ, Ralph Edwin

Closed
Civ-1966-239

Pltf.
SCHULTZ, Rita

Closed Civ-1969-428

Pltf.
SCHULTZ, Ronald

Civ-82-368C

Deft. Richard Schweiker, Secretary of Health
and Human Services

Dept.

W. A. Schultz Quality Meats

Closed

Div. 2579

Dept.

Schultz, Wilfred E.

Closed
Div. 2579

Dept.

Schultz, William A.

Closed

Div. 2579

Deft.

Schultz, William G.

Closed
Civ. 5784

Pliff.

Schultze, Robert

Closed

01v. 1392

Pliff.

Closed

Schultze, Waldemar

Div. 1351

Plff.
Schultze, Waldemar J.

Closed

Civ. 4273

Pltf.

SCHULZ, Edison C.

Civ-1973-521

Deft.

SCHULZ, Edwin J.

12-3-Clone Civ-77-28

Deft.

SCHULZ, Gary W.

Case Civ-77-363
A-1000000000

Dept.
Schulz, George

Closed

Div. 349

Deft.

Schulz, Josephine

Classed

Div. 349

Def.

SCHULZ, Patricia

Civ-77-363

Pltf.

SCHULZE, Martin

Closed Civ-1971-514

Pltf.

SCHUM, James C.

Closed Civ-1970-11

Deft.
SCHUMACHER, Anton

Civ-81-181B (E)

Manufacturers Hanover Trust Co.

Deft.

SCHUMACHER, Charles

Closed Civ-75-523

Dept.

Schumacher, Robert J. ~~James~~ Patterson Civ. 3493

Curtiss Civ. 3494

Deft.

SCHUMACKER, Charles S.

Closed Civ-74-366

Dept.

Closed

Schunaker, George

Civ. 3798

Deft.
SCHUMAN, Daniel G.

Closed Civ-1969-323

Pltf.

SCHUMAN, John

Closed Civ-78-683

Closed civ 79-170

Closed Civ 79-224

Closed Civ. 79-227

Closed civ79-262

Pltf.

SCHUMAN, John

Closed Civ-77-436

Pltf.
SCHUMANN, John

Civ-82-346C

Deft. Harold J. Smith, et al.

Pltf.
SCHUMANN, John

Closed Civ-81-873C

Deft. John Rubinstein

Pltf.

SCHUMANN, John

Closed Civ-78-515

Deft.

Closed

Schumann, William D.

Civ. 5763

Deft.

Schumer, Lester

Closed

Civ. 1650

Dept.

Closed

Schumer, Rose

Div. 1650

Plff.

Closed

Schumucke r, Bernard

Civ. 6041

Deft.

Schunke, Casimer R.

Civ. 10122 Closed

10123 -- ~~10122~~

Deft.

Schunke, Mamie J.

Civ. 10122 Closed

10123 Closed

Dept.

CITIZEN

Schurman, Richard M.

Civ. 6553

Deft

SCHURR, Henry

Civ-78-356

Plff.

Schushan, Gertrude

Closed

Div. 3373

Deft.

SCHUSTER'S EXPRESS, INC.

Closed Civ-1972-66

Closed

Dept.

Schuster, Hugo Kurt

Civ. 1407

Pltf.

SCHUSTER, Mary C.

Civ-76-163

Deft.

Closed

Schuster, Philip C.

Civ.: 7984

Plff.

Closed

Schuster, Robert E.

Civ. 5867

Deft.

SCHUTH, Joseph V.

Civ-79-865

Dept.

Schutt, Allison

Closed

Civ. 7571

pltf

SCHUTT, Eugene R., as Executors of
the estate of ROBERT C. SCHUTT JR.,
deceased. Civ 78-882

Deft.

JOHN SCHUTT, JR., INC.

Closed Civ. 10,718

Glenn

Deft.

Schutt, Loretta E.

Civ. 7571

Closed

Dept.

Schutt, Robert A.

Civ. 5455

Pltf.

SCHUTTE, Arthur F.

Closed Civ-1972-477

Deft
SCHUTTE, Barry, et al

MISC CIV 84-114

Pltf USA

Deft.

SCHUTZ, Allan Michael

Closed Civ-74-209

Closed Civ-74-378

Deft.

SCHUTZ, Barbara

Closed Civ-74-378

Deft.

Closed

Schuyler Co., certain lands

Div. 1024

92.10 acres land

1093

Deft.

SCHUYLER, General C.V.R.

Closed Civ-1970-521

deft

SCHUYLER HOSPITAL INC

~~Closed~~Civ 79-240

Deft.

SCHWAB BROS. TRUCKING, INC.

Closed Civ. 11,447

Closed 11,538

Pltf.

SCHWAB BROS. TRUCKING, INC.

Civ. 11,750

Deft.

Closed

Schwab, Frank H.

Civ. 6111

Plff.

Schwab, Gertrude

Closed

Civ. 6697

Deft.

SCHWAB, Investigator L. A. ~~21099d~~ Civ-76-310

Deft.

SCHWAB, Lloyd, Senior
Investigator N.Y. State
Police

ClosedCiv-74-161

Pltf.

SCHWAB, Mary Louise

Closed Civ-1973-84
Closed Civ-75-23

PLTF

CIVIL 80-520C

SCHWAB, Nadine M., Administratrix of
estate of Michael Schwab, individually
and as mother and natural guardian of
JENNIFER A. SCHWAB

USA

Pltf.

SCHWAB, Philip B.

Closed Civ-1973-84

Closed Civ-75-23

Pltf.
SCHWAB, Philip B.

Civ. 111,750

Deft.

Closed

Schwab, William S.

Civ. 6111

Pltf.

SCHWABENBAUER, Rose

Classified-77-588E

DEFT

Closed CIVIL 80-630B (C)

SCHWALB COAL & OIL CO., INC.

USA

DEFT

Closed CIVIL 80-631B

SCHWALB COAL & OIL CO., INC.

USA

Defts

SCHWALBACH, Gerald A.

Misc Civ-82-70

et al

Pltfs Pabst Brewing Co. & Wm. F. Smith, Jr.

Dept.

Closed

Schwalkewitz, Felix

Div. 1465

Pliff.

020864

Schwan, Blanche

Civ. 4864

Deft.

Closed

Shwan & Miller

Civ. 1687

Deft.

SCHWARTZ, Arthur H.

Closed Civ-74-455

Deft.

Closed

Schwartz Brothers

Civ. 5139

Plff.

Closed

Schwartz, Fred R.

Civ. 6189

Plff.

Closed

Schwartz, Charlotte

Civ. 6189

Deft.

Schwartz, Henry

Civ. 9642

Closed

Pltf.

SCHWARTZ, Herman

Closed Civ-75-7

Deft.

Closed

Schwartz, Hyman B.

Div. 2354.

Closed

Dept.

Schwartz, Jacob

Civ. 1754

Deft.

Closed

Schwartz, Joseph

Civ. 5139

Pltf.

SCHWARTZ, Larry J.

Closed Civ-75-24
Closed Civ-75-101

Deft.

Schwartz Metal Co. Closed Civ. 2984

Dept.

Closed

Schwartz, Milton

Div. 2730

Plff.

SCHWARTZ, Mortn

Misc.Civ.79-127

Pltf.

SCHWARTZ, Murray

Closed

Civ-1970-406

Pltf.

SCHWARTZ, Sheldon

ClosedCiv-1972-15

Plff.

Closed

Schwartzberg, Ralph M.

Civ. 4444

Deft.

Schwartz, Sigmund

Civ. 9022

C10584

Pitf.

SCHWARTZBARD, Samuel

Closed

Civ-76-605

JTE

ptf

SCHWARZ, Richard

Civ 79-394

Deft.

SCHWARZ, Robert, FBI Agent

JTC

Civ-80-408

Douglas E. Lee

Deft.
SCHWARZ, Timothy

Closed Civ-80-491 E

United States of America

Pltf.

SCHWASMAN, Kenneth R.

Closed CIV-76-55

Deft.

Schweder, Ella - Porter

Div. 2946 ~~3524~~

Creedon Closed

3524

Woods

Closed

3766

Plff.

Closed

Schweers, Margaret

Civ. 3373

Pltf.

SCHWEGMANN BROS. GIANT
SUPERMARKETS

Misc. Civ. 77-35

Pltf.

SCHWEGMANN BROTHERS WHOLESALE
LIQUOR COMPANY

MiscCiv.77-35

Deft.

SCHWEIGERT, Dr. Harry

Closed Civ-75-6

DEFT

CIVIL 82-379E

SCHWEIKER, Richard S.

Judy Smith

Deft.

SCHWEIKER, Richard, Secretary
of Health and Human Services

Civ-82-368C

Pltf. Ronald Schultz

Deft.

SCHWEIKER, Richard, Secretary
of Health and Human Services

Civ-82-349C

Pltf. Herbert Langston

Deft.

SCHWEIKER, Richard, Secretary
of Health and Human Services

Civ-82-341C

Pltf. Ellsworth F. Hanna

Deft

Civ-82-228B(E)

SCHWEIKER, Richard, Secretary of Health
& Human Services

Pltf Ulysses Scipio, Jr.

DEFT

CIVIL 82-183E

SCHWEIKER, Richard

Willie F. Bently

Deft

SCHWEIKER, Richard, Sec'y Health & Human
Services

Civ-82-84B(E)

Pltf William J. Turner

Deft

Civ-82-46B(E)

SCHWEIKER, Richard

in his Official Capacity as Secretary of
Health & Human Services

Pltf Anita Northrup

DEFT

CIVIL 81-1121E

SCHWEIKER, Richard S.

Anthony Gullo

Deft.

SCHWEIKER, Richard as Secretary Civ-81-1115C
of the U. S. Department of
Health and Human Services

Pltf. Stella Heggs

Deft
SCHWEIKER, Richard,
Secretary Health & Human Services

Civ-81-1027B(C)

Pltf Willie Mouzon

Deft

Civ-81-1038B(E)

SCHWEIKER, Richard S.

Secretary of Health & Human Services

Deft Carl T. DuBois

Deft

Civ-81-1021B(C)

SCHWEIKER, Richard,
Secretary, Health & Human Services

Pltf Anthony J. Katrib

DEFT

CIVIL 81-986E

SCHWEIKER, Richard S., Secretary of
Health & Human Services

Melvin Alexander

Deft.

SCHWEIKER, Richard
Secretary of Health and
Human Services

Civ-81-960B(E)

Pltf: Mildred Branch

Deft.

SCHWEIKER, Richard, Secretary
Department of Health & Social
Services

Civ-81-934B(C)

Pltf. Sam Marotta

DEFT

Closed CIVIL 81-928E

SCHWEIKER, Richard S., as Secretary of
Health & Human Services

Cherrie Mills

Deft.

SCHWEIKER, Richard S.

Civ-81-923B(C)

Pltf. Ethel Kates

DEFT

CIVIL 81-866E

SCHWEIKER, Richard, as Secy of HHS

Francisca Anaya

Deft.

SCHWEIKER, Richard, Secretary
of the Department of
Health and Human Services

Civ-81-861B(C)

Pltf: George Henchen

Deft.

SCHWEIKER, Richard, Secretary

Civ-81-827C

Pltf. Major Cunningham

Deft.

SCHWEICKER, Richard S.
Secretary, Department of
Health and Human Services

Civ-81-789C

Pltf. Sisters of Charity Hospital
of Buffalo

DEFT

CIVIL 81-781E

SCHWEIKER, Richard, Secretary of Dept. of
Health and Human Services

Richard T. Kobel

DEFT

CIVIL 81-793E

SCHWEIKER, Richard, Secy of HHS

Ruth Betzer

Deft.

SCHWEIKER, Richard S., Secretary Civ-81-751E
of Health and Human Services

Peter R. Koteris

DEFT

CIVIL 81-742C

SCHWEIKER, Richard

Sarah Capitano

Deft.

SCHWEIKER, Richard S.

Civ-81-726B(C)

Secretary of the Department of
Health and Human Services

Pltf: Arthur Smith

Deft.

SCHWEIKER, Richard, Secretary
of Health and Human Services

Civ-81-709B(C)

Pltf: James Pollot

DEFT

Closed CIVIL 81-679C

SCHWEIKER, Richard, Dept of
Health & Human Services

Charles N. Gallo

Deft.

SCHWEICKER, Richard as Civ-81-678E
Secretary of the Department
of Health and Human Services

Pltf: Joseph M. LaTona

DEFT

Closed CIVIL 81-652C

SCHWEIKER, Richard, Secy of Health & Human Svc

Norman R. Graczyk

Deft.

SCHWEIKER, Richard,
Secretary of Health
and Human Services

Civ-81-639B(C)

Pltf: Gerald Baldwin

Deft.

SCHWEIKER, Richard, as Secretary
of the United States Department
of Health and Human Services

Civ-81-581B;
(C)

Pltf: Ernest Hanmore

DEFT

CIVIL 81-554C

SCHWEIKER, Richard, as Sec'y of the U.S.
Dept of Health and Human Services

Anthony D. Russo

DEFT

CIVIL 81-496C

SCHWEIKER, Richard, Sec'y of HHS

Gwendolyn McCrae, o/b/o
Michele D. McCrae

Deft.

SCHWEIKER, Richard, as Secretary
of the United States Department
of Health and Human Services

Civ-81-487E

Thomas Feldmeyer

Deft.

SCHWEIKER, Richard, Sec.
of the Dept. of Health
& Human Svs.

Civ-81-486B(C)

Pltf. Conrad Bielewicz

Deft.

SCHWEIKER, Richard, Secretary
of the Department of Health,
and Human Services

Civ-81-483E

Richard C. Eames

DEFT

CIVIL 81-455C

SCHWEIKER, Richard

Allen Smith

DEFT

Closed CIVIL 81-429C

SCHWEIKER, Richard

John R. Perry

Deft.

SCHWEIKER, Richard S.,
Secretary of Health, Education
and Welfare

Civ-81-428E

Raymond A. Bartholomew

Deft.

SCHWEIKER, Richard, Secretary
of the United States Department
of Health and Human Services

Civ-81-423E

Michael Lavin

Deft.

SCHWEIKER, Richard S.,
Secretary of Health
and Human Services

Civ-81-418E

Donald Barthel

Deft.

Civ-81-394B(C)

SCHWEIKER, Richard, in his Official Capacity
as Secretary of the United States Department
of Health and Human Services

Dorothy Palmer

Deft.

Civ-81-373B(E)

SCHWEIKER, Richard, as
Secretary of the United States
Department of Health and Human
Services

Vera Cook

DEFT

CIVIL 81-343E

SCHWEIKER, Richard, Sec'y of HHS

Richard Hutchinson, Sr.

DEPT

Closed

CIVIL 81-311C

SCHWEIKER, Richard, Secretary
of Health & Human Services

Robert Moore

Deft.

SCHWEIKER, Richard, Secretary
of Health & Human Services of
the United States

Civ-81-215B

Norma J. Walker

Deft.

SCHWEIKER, Richard, Secretary of
Health & Human Services

Civ-81-207B(E)

Lee Wilburn

DEFT

CIVIL 81-174C

SCHWEIKER, Richard, As Sec'y of the U.S.
Dept of Health & Human Services

Georgana McDermott, behalf of Jason Skye

DEFT

CIVIL 81-166C

SCHWEIKER, Richard, Secy of Health & Human Sc

Violet Small

Deft.

SCHWEIKER, Robert, Secretary
of the U.S. Department of
Health and Human Services

Civ-80-163E

Georgia Saunders, etc.

Closed

Dept.

Schweitz, Fredrech

Div. 2222

Dept.

Closed

Schweitz, Sophia

Div. 2222

Pltf.

SCHWEICKERT, Alloys J.

Closed Civ-1971-48

Dept.

Closed

Schweitzer Aircraft Corp.

Civ. 8591

Dept.

Closed

Schweitzer, Frank H.

Div. 1069

Pltf.

SCHWEITZER, Fred

Closed Civ-1968-184

Deft.

- Closed

Schweitzer, Leontine

Civ. 1069

Deft.

Schweitzer, Paul C.

20250
Civ. 8591

Deft.

Schwelle, Herman

Closed No. Civ. 2595

Deft.

SCHWENDER, P. Charles

ClosedCiv-77-552

Deft.

SCHWENZER, John

Closed Civ-75-371

Deft.

Closed

Schwerk, Daisey E.

Div. 1930

Deft.

Closed

Schwerk, Leonard F.

Civ. 1930

Dept.

Closed

Schwerk, Raymond H.

Div. 1930

Plff.

Closed

Schwerthoffer, Frank

Div. 1077

Deft.

SCHWETZER, Raymond J.

Closed Civ-1972-151

pltf.

SCHWINGEL, Pearle

Closed Civ 79-12

Deft.

Closed

Sciabbarrasi, Michele

Civ. 4732

Pltf.

SCIANDRA, Rosalie

Misc.Civ. 76-37

Deft.

SCIARRINO, Andrew

Closed Civ-74-529

1
Pltf.

SCIARRINO, Joanne

Closed Civ-1971-160

Deft.

SCIBETTA, Charles F.

Closed Civ-80-945C

United States of America

Pltf.

SCIBETTA, Charles T.

Closed Civ-1972-140

Pltf.

SCIBETTA, Josephine

Closed Civ-1972-140

Pltf.

SCIBETTA, Samuel,
Employee Trustee

Closed Civ-1973-26

Deft.

Scibetta, Sue

Closed civ. 78-479 E

Deft.
Scientific Research Corp.

JTC
Civ-80-361

Agra Chemical Distributing Co., Inc., et al.

Deft
SCIENTIFIC SYSTEMS, INC.

Civ-81-1079B(C)

Pltf COMSTAT GENERAL INTEGRATED SYSTEMS, INC.

Pltf.

SCIME, Thomas J.

ClosedCiv-1971-258

Deft.

SCIMIA, Anthony P.

Closed Civ-74-332

Deft.

closed

Scinta, Frank

Civ. 7131

Deft.

SCINTA, Joseph S.

closed Civ-75-24

Deft.

SCIOLI, Anthony J.

Closed Civ-74-358

Pltf.

SCIOLI, Anthony J.

Civ-77-188

Pltf.
SCIOLI, John Jr.

Closed

Civ-1968-205

Pliff.

		Closed	
Scioli, Joseph C.	-Greenfield Co.	Civ.	3244
	Metal & Alloy	Closed	3245
	Am. Brass	Closed	3246
	Niagara Falls	Closed	3247

Pltf.
SCIOLINO, Frank

Closed Civ. 10,734

Deft.

Closed

Sciolino, Minnie

Civ. 4173

Pltf.

SCIOLINO, Robert S.

Closed Civ-75-523

Deft.

Closed

Sciolino, Vincent

Civ. 4173

Deft.
SCIORTINO, John F.

Closed
Civ-1966-23

Pltf.

SCIORTINO, Russell

Closed Civ-1968-124

Plff.

Closed

Scipien, Bronislaus

Civ. 3289

Pltf.
SCIPIO, Jackie D.

Closed

Civ-80-1073B

Marine Midland Bank
Doan Buick, Inc.

Pltf

SCIPIONI, Marion D.

Closed Civ-81-579B(E)

Deft: New York State Department of Social
Services

Pltf.
SCIPIONI, Marion D.

Civ-81-325B(E)

State of New York
New York State Department of Labor

Pltf
SCIPIO, Ulysses Jr.

Civ-82-228B(E)

Deft Richard Schweiker, etc.

Deft.

'Closed'

Sciremammano, Joseph Stephen

Civ. 7220

Deft.

Closed

Soirto, Anthony

Civ. 2115

Closed

Dept.

Boirto, Stephen

Div. 2115

Deft.

Sclipko, Joseph

Closed

Div. 3104
2484

Deft.

M/V JOSEPH S. SCOBELL,
her engines, boilers, etc.

Closed Civ-1968-41-A

Plff.

Scobie, Ellen

Closed
Civ. 6680

Plff.

.. Closed

Scobie, Frank

Civ. 6680

Deft.

SCOBIE'S TRANSPORT LTD.

Civ-1972-502

Dept.

Closed

Scofero, Buster J.

Civ. 5568

Deft

Civ-82-51B(E)

SCOFIELD, Jan S.,

in official capacity as Yates County Sheriff

Pltf Karl A. Tober & Daniel C. Irwin

Pltf.
SCOFIELD, Marcus

Civ-80-1055E

Chessie System, Inc., et al.

Plff.

Scoggie, Lester Henry

Closed

Div. 3344

Pltf.

SCOLESE, Antonia

Closed Civ-78-735

QTE

Pltf.

SCOPES, Henry L.

Closed Civ-77-711
Closed Civ-78-209

Pltf.
SCOPES, Henry Louis

CLOSED Civ-1971-57
Closed Civ-1972-148
Closed Civ-1972-465

Deft.

SCORSE, John

Classified Civ-78-681

Deft.

SCORSONE, Gabriel R.

Civ-77-364

DEFT

Closed CIVIL 81-614C

SCORSE, Lt., Mayville County Jail

Emory J. Cavender

PLTF.

SCORSONE, Gabriel L. ~~close~~ Civ-77-439

Deft.

Scott Aviation Corp.

-Cycle-Flow

Civ. 7075

2/26/81

U. S. reopened

Closed 8432 E

Rocket Jet Eng. Closed 11,342

Deft.

SCOTT, Basil, as Deputy ~~Closed~~ Civ-80-690E
Commissioner of Vocation
Rehabilitation of New York State

William Brown

IN THE MATTER OF:
ESTABLISHMENT INSPECTION OF

Misc. Civ-80-49

SCOTT CASTINGS CORPORATION

Pltf.

SCOTT, Charles F.

Closed Civ-1968-113

Pltf.
SCOTT, Charles L.

Civ-80-738E

Carborundum Co. & 1

Plff.

✓ Closed

Scott, Charles M.

Civ. 4642

Deft.

SCOTT, CO A.

Civ-81-664E

Pltf: Donald R. Jermosen

Plff.

Closed

Scott, Dprothy M.

Civ. 6850

Daft.

closed

Scott, Earle M.

Civ. 7075

Plff.

Scott, Gerald M.

Civ. 3235

Pltf.

SCOTT, Gregory W.

Closed Civ-74-234

Deft.

Closed

Scott, Harry

Div. 2469

Deft.

Scott, Herbert

Closed

017 2913

Deft.

SCOTT, J. Nelson

Closed Civ-76-247

Deft.
SCOTT, James

Closed Civ-79-779E

Deft.

Closed

Scott, James

Div. 1014

Plff.

Closed

Scott, James A.

Civ. 8176

Plff.

Scott, James E.

4. Closed

Civ. 3344

Pltf.
SCOTT, Jimmy

Closed Civ-1967-265

Pltf.

SCOTT, Judith A., individually
and on behalf of all others
similarly situated

Civ-80-313

Joseph B. Goldman, etc. & 1

7-01988U

Dept.

Scott, June V.

Civ. 7514

doft

SCOTT, Leroy et al

Misc Civ 79-60

Pltf.
SCOTT, Leroy

Closed

Civ-1970-368

Deft.
SCOTT, Lida Estate

Closed Civ. 10,668
10,793

Plff.

Cloak

Scott, Lonnie

Civ. 5125

Deft.

SCOTT PAPER COMPANY

Misc.Civ.76-45

Pliff.

Scott, Photo L.

Closed

Civ. 3344

Pltf.

SCOTT, Randolph Ricardo

Closed Civ-75-26

Deft.

SCOTT, Robert

Civ-74-396

Pltf.

SCOTT, Robert F.

Closed Civ-1971-529

Deft.

SCOTT, Robert J.

Closed Civ-1973-46

Deft.
SCOTT, Robert J.

Closed Civ. 11,011

Plff.

Scott, Ronald C.

Case
Closed

Civ. 1043

Deft.

Closed

Scott, Rose

Civ. 1014
7323 Closed



pltf

SCOTT, Ross

Closed Civ 79-306

Pltf.
SCOTT, Senita

Civ-79-821 B(c)

Deft.

SCOTT, Stuart R.

Civ-81-825C

individually & doing business
as Bio-Rhythm Canada

Pltf: Wallace V. Dufprat, et al.

Plff.

Closed

Scott, Thomas H.

Civ. 5757

7485 Closed

7962 Closed

8285 Closed

Pitf.

SCOTT, Vincent J

Case Civ-1973-356

Deft.

Closet

Scott, Walter

Civ. 3712

Deft.

Scott, W. E.

Civ. 1354

Plff.

Closed

Scott, W. Roger

Civ. 6850

Deft.
SCOTT, Wanda A.

Closed civ-79-870 E

Pltf.

SCOTT, William Sherman

1975

Civ-75-547

Pltf.

SCOTTEN, DILLON COMPANY

Closed

Civ-1972-199

Deft.

SCOTTEN, DILLON COMPANY

Closed Civ-1970-424

Pltf.
SCOTTY, Margaret

Closed Civ-76-321E

Pltf.

SCOURAS, George, as Trustee ~~Closed~~ Civ-80-145C

Domino Painting, Inc.

Pltf.

JTE

SCOURAS, George, Apprenticeship Civ-80-406
Trust Fund; Supplemental Unemployment
Benefit Trust Fund (P.D.C. No.)

Millwork Services, Inc.

Deft.

SCOVIL BUILDING SUPPLY, INC. ClosedCiv--74-474

Deft.

SCOVILL MANUFACTURING COMPANY

Civ-78-269

Deft.

SCOVILL MANUFACTURING COMPANY, INC. ^{Closed} Civ-1966-174

Deft.

118888

Scoville Mfg. Co. Inc.

Civ. 8400



Pltf.

SCOZZAFAVA, Frank A.

Closed Civ-74-537

Deft.

~~closed~~

Scozzafava, Frank A.

Civ. 8839

Deft.

SCRANTA, Andrew W.

Closed

Civ-77-535

Deft.

SCRANTON'S BOOK & STATIONERY CO., INC. ~~Classified~~ Civ-77-478

HPB

Pltf

Closed

SCRANTON VOLUNTEER FIRE CO., INC. Civ-1970-399

Deft.

SCREED, INC.

~~1086~~ Civ-78-171

Plff.

Closed

Scrimshaw, Lucille

Civ. 5704

Plff.

Scrimshaw, Lucille M.

Civ. 5704

Closed

Plff.

Scrimshaw, Wilson W., Jr.

Civ. 5704

Pltf
SCRIVEN, Clark D.

Civ-82-143B(E)

Deft: Jack H. Howe, & USA, Dept. of Defense

Pltf.

SCRIVENS, Daniel

Closed Civ-76-194

Pltf.

SCRIVENS, Irvin B.

Closed

Civ-1970-436

Closed Civ-1973-571

Closed Civ-74-261

Pltf.

SCRUFAIR CONSTRUCTION CO., INC.

Closed

Civ-78-884

Deft.

SCRUFARI CONSTRUCTION COMPANY,^{Closed}C1v-1967-405
INCORPORATED

Pltf.

SCRUGGS, Ann

closed Civ-75-74

Plff.
SCRUGGS, Annie

~~Closed~~ Civ. 10,674

Plff.

Closed

Scruggs, Bennie -Bell Aircraft-Civ. 3373

General Motors 3319

Blff.

Closed

Scudder, Allyne E.

Civ. 4052

Piff.

Closed

Scudder, Ambrose E.

Civ. 4052

Pltf.

SCUDDER, STEVENS & CLARK Closed Civ-1972-153

Deft.

SCULLEY, Charles, Dpet. Supt.

Civ-78-110

Closed

Deft.

Scullis, Bruno

.Civ. 756

DEFT

CIVIL

^{8/}
~~82~~-525E

SCULLY, Charles J.

Raymond Leach
Willie Maple, Sr

DEPT

CIVIL 81-8084 *C*

SCULLY, Charles, Supt. Green Haven

Oscar Teitelbaum

Pltf.

SCULLY, Charles

Grand Civ-78-4

closed Civ. 78-496

Deft.
SCULLY, Charles

Civ-79-770
Closed 78-584 4/10/81

DEFT

CIVIL 80-196

SCULLY, Charles K. (former Deputy Supt. for
security at Attica)

Gary Hayes

Deft.

SCULLY, Capt.

Closed Civ-79-50

DEFT

CIVIL 81-326C

SCULLY, Charles, Supt. Greenhaven

Robert Bouchet Cole

Deft.

SCULLY, Charles

Civ-79-9

Deft.

SCULLY, Deputy, Chairman Time Closed Civ-79-268 .
Allowance Committee

Pltf. FRIES, Jeb Stuart

Deft.

SCULLY, Deputy Superintendent

Civ-79-694

Deft.

SCULLY, Deputy Superintendent ~~James~~ Civ-78-612
Charles

Deft.

SCULLY, Officer, Deputy
of Security

close@Civ-78-242

Pltf.
SCUMACI, Joseph

Closed Civ-1968-410

Deft.
SCUPPATORA, Eugene

Closed Civ-1972-578

Deft MISC CIV 84-50
SCURRY OIL COMPANY, INC., et al

Pltf USA

Deft.
SCUTELLA, Joseph

Closed Civ-1967-277

Plff.

Closed

Scutiore, Frank

Civ. 9652

Plff.

Closed

Scutt, Alton

Civ. 6933

Closed Civ-1967-430

Deft.

SCUTTI MOTOR HOME CENTER

Civ-79-403

Deft.
SCUTTI PONTIAC, INC.

Alford
Civ-80-490B (C)

James Fudge

Plff.

Closed

Sezempka, John

Civ. 16

Deft.

S'DAO, William, Individually and Civ-81-749E
as an Agent and Employee of City of
Niagara Falls

Deborah Bolents

Deft.

Closed

Sea Foam Main Sardines, 30 cases - Civ. 4224

Pltf.
SEA-LAND SERVICE, INC.

Civ-81-26B

HOWARD FARMS, INC.
FABIUS & CO., INC.

Deft.

SEA LAND SERVICE, INC.

Closed Civ-1970-446-A

Deft.

Seaboard Air Line Railroad

Closed
Civ. 9287

Hanna Closed 11,576

Deft.

SEABOARD LACQUER COMPANY

~~Closed~~

Civ. 10,163

Pltf.

SEABOARD SHIPPING COMPANY Closed Civ-1971-302
DIVISION OF MORAN TOWING &
TRANSPORTATION CO. INC.

Deft.

SEABOARD SURETY COMPANY

Closed^d Civ-1972-599

Deft.

Closed

Seaboard Surety Company

Civ. 7231

Plff.

C10506

Seaborn, Lula B.

Civ. 3344

Deft.

Closed

SEABURG MANUFACTURING COMPANY

Div. 1844

deft.

SEACOAST CONSTRUCTION CORP. ^{closed} Civ 78-688

Deft.

SEAFARERS INTERNATIONAL UNION

Civ-75-211

Pltf.

SEAFOOD DISTRIBUTORS CORP.

Misc. Civ-77-107

Pltf.
SEAGER, Kenneth A.

Closed Civ-1970-265

Pltf

MISC CIV 84-34

(The) SEAGRAVE CORPORATION

Def't

Toche Ross & Co.

(The) Seagrave Corp.,

Misc.Civ. 83-69

Vista Resources, Inc., Western Vista Corp.
and Herbert J. Kirschner

Defts.

Hotel Constructors, Inc., and
WTC Hotel Corp.

Pltfs.

Deft.

Class

Seaguiet, Olga Fofia

Civ. 4739

Plff.

Closed

Seale, Delia Hill

Civ. 3344

Pltf.

SEALES, Wilhelmina P.

Civ-1972-325

Pltf.
SEALES, William

Civ-1972-325

Piff.

Closed

Seaman, Bernard

Civ. 3373

Closed

Respondent

SEAMAN, Jonathan O., Lt. Gen. Civ-1968-262

Plff.

Closed

Seaman, Richard L.

Civ. 8139

Deft.

Seamon, Max

Civ. 3598

Closed

Pltf.

SEARFOSS, Raymond

Closed

Civ-1967-6

Deft.

G. D. SEARLE & COMPANY, INC. Misc.Civ.-82-22

Pltf. Christine J. Howard

Deft.

Searle, G. D. & Co. - See G. D. Searle & Co. Closed

Deft.

Closed

Searles, Francis

Civ. 1167

Deft.

Searles, Jesse L.

Closed

Civ. 1167

Plff.

Searles, Robert W.

Civ. 9496 ~~Closed~~

Closed 9588

Pltf.

SEARLES, Ruth

closed Civ-77-110

Deft.

SEARS BANK & TRUST CO. Misc.Cvi. 81-48

Pltf.
SEARS, H. Nathan

Civ-79-36

Pltf.
SEARS, Joseph

1-23-50

Civ-81-547E

United States of America

Deft.

SEARS, ROEBUCK & COMPANY *Closed* Civ-81-562B(C)

Pltf: Louis A. Ryen, as Trustee in Bankruptcy
of David J. Bullen & 1

Deft.

SEARS, ROEBUCK & COMPANY

~~Closed~~ Civ-78-598

Deft.

SEARS, ROEBUCK AND COMPANY ~~Closed~~ Civ-76-355

Closed Civ-77-532

~~Closed~~ Civ-77-578

Deft.

Civ-81-413B(E)

SEARS, ROEBUCK AND COMPANY

U.S.A.

Dept.

Closed

Sears Roebuck & Co. -Hentschel- Civ. 4328

Gaitler 5122

US

Closed 5023

USA Closed Civ-1967-53

Closed Civ-74-213

Dept.

Class

Sears Roebuck Co.

Civ. 5023

Deft.

Seaquist, Olga Sofia

Civ. 4739

Deft.

Sense, Alton L.

Closed Civ. 78-441

Deft.

Closed

Sease, Clifford L.

Civ. 7838

Deft.
SEASE, John L.

Closed Civ-80-550E

United States of America

Pltf.

SEASHORE PREDICTIONS LTD.

Civ-81-825C

DEft. Keith Strong, et al.

Deft.

Season-all Industries, Inc. Closed Civ-81-456E

J. Garbinsky & Son Home Improvement Co.

Pltf.

SEASONS MUSIC COMPANY

Closed Civ-76-419
~~Closed~~ Civ-77-322

Pfff:

Seaton, Charles H.

Civ. 3235

Deft.

SEATTLE SUPERSONICS CORP.

Closed Civ-76-261

Pltf.

SEAY, Patricia M.

Closed Civ-75-346

Plff.

Closed

Sebastian, Louis

Civ. 3459

Deft.

Closed

Sebring, Burt

Civ. 844

Closed

848

Pltf.

SECHRIEST, Clarence

Civ-77-628

Deft.

SECHRIST, Harold, individually
and in his capacity as Mail
Officer and Medical Officer

Closed Civ-79-760C

Deft.

SECHRIST, Harold

Civ-78-356

Closed

Deft.

Secobarbital Sodium, 1 bottle

Civ. 9276

Closed

Deft.

Secor, John G.

Div. 775

Deft.

Closed

Secor, Maude McLaffin

Vib. 775

Deft.

SECORD, DUDLEY M.

~~SEARCHED~~ CIV-76-96
~~INDEXED~~ CIV-76-374
~~FILED~~ CIV-77-438

Deft.

SECORD, Henry F.

~~Cloned~~ Civ-76-96

~~Cloned~~ Civ-76-374

~~Cloned~~ Civ-77-438

Deft.

SECORD, JERRY

~~Trans~~ Civ-76-96

~~Close~~ Civ-76-374

~~Close~~ Civ-77-438

Dept.

SECRET SERVICE, Buffalo Office Case Civ-1973-511

Deft.
SECRETARY OF AGRICULTURE

Civ-82-317C

Pltf. Sales M. Misad, d/b/a Klein's
Supermarket

Deft.

SECRETARY OF AGRICULTURE
UNITED STATES DEPT. OF
AGRICULTURE

Closed Civ-1970-99

Deft.
SECRETARY OF HEALTH AND
HUMAN SERVICES OF THE UNITED
STATES OF AMERICA

Civ-82-354C

Pltf. Lois Brock

DEFT

CIVIL 82-299E

SECRETARY, DEPARTMENT OF HEALTH and
HUMAN SERVICES

Frank G. Dissette, Jr

DEFT

CIVIL 82-266E

SECRETARY, DEPARTMENT OF HEALTH and
HUMAN SERVICES

Henry Davis

Deft.
SECRETARY, DEPARTMENT OF
HEALTH AND HUMAN SERVICES

Civ-82-185C

Pltf. Johnnie Thomas

Deft

Civ-82-42B(C)

SECRETARY HEALTH & HUMAN SERVICES

Pltf Robert N. Wheeler, Jr.

DEFT

CIVIL 82-213E

SECRETARY OF HEALTH & HUMAN SERVICES

David L. Reed

Deft.

SECRETARY OF HEALTH AND
HUMAN SERVICES

Civ-81-1119B(E)

Pltf: Joe Lewis Hollaway

Deft.

SECRETARY OF HEALTH AND
HUMAN SERVICES

Civ-81-1111B(C)

Pltf: John J. Tyler

Deft.
SECRETARY, DEPARTMENT
OF HEALTH, EDUCATION
& WELFARE

Civ-80-1088B (E)

Levain Deboerdere

Deft.

SECRETARY OF HEALTH & HUMAN
SERVICES DEPARTMENT

Civ-81-1080C

Pltf. Lillie M. Griffin

DEFT

CIVIL 81-1077E

SECRETARY, Dept. of Health, Education and
Welfare

Celestine Fields

Deft.

SECRETARY OF DEPARTMENT OF
HEALTH AND HUMAN SERVICES

Civ-81-1070C

Pltf. Fred M. Alston

Closed

DEFT

CIVIL 81-1023E

Secretary, Department of Health, Education
and Welfare

Morrie Krasner

DEFT

CIVIL 81-926E

SECRETARY OF HEALTH & HUMAN SERVICES

Anthony J. Panzarella

Deft.

SECRETARY OF HEALTH AND HUMAN
Services

Civ-81-923B(C)

Pltf: Ethel Kates

Deft.

Secretary, Department of Health, Civ-80-882E
Education and Welfare

Robert F. Usselman

Deft.

SECRETARY OF HEALTH AND HUMAN
SERVICES

Civ-81-839C

Pltf. Oliver Fossett

Deft.
SECRETARY OF THE DEPARTMENT
of HEALTH AND SOCIAL
SERVICES

Civ-81-838B(E)

Pltf: John H. Lipscomb

Deft.

SECRETARY OF HEALTH & SOCIAL SERVICES Civ-81-831B(C)

Pltf: Lawrence King

Deft.

SECRETARY, DEPARTMENT OF HEALTH
& SOCIAL SERVICES

Civ-81-829C

Pltf. Daniel S. Sawchuk

DEFT

CIVIL 81-828E

SECRETARY OF HEALTH & HUMAN SERVICES

Paul Henschke

DEFT

Closed

Closed
CIVIL 81-803E

Secretary of Health, Education & Welfare of
the United States of America

Sheila Peoples

Deft.

SECRETARY OF HEALTH, EDUCATION
& WELFARE OF THE UNITED STATES
OF AMERICA

Closed
Civ-81-785C

Pltf.: Robert S. Aumick

DEFT

CIVIL 81-687C

Secretary, Department of Health,
Education & Welfare

Frederick Chrisco

DEFT

CIVIL 81-633C

SECRETARY OF HEALTH & SOCIAL SERVICES

Albert Jackson

DEPT

CIVIL 81-617C

Secretary of Health, Education and
Welfare of the U.S.A.

DEFT

CIVIL 81-570C

SECRETARY OF HEALTH AND SOCIAL SERVICES

Lawrence T. Wilson

Deft.

Secretary, Department of
Health, Education and Welfare

Civ-81-452E

Milton Dixon

Deft.

Secretary, Department of
Health & Social Services

Civ-81-375E

Patricia A. White

Deft.

Secretary of the Department of
Health and Human Services

Civ-81-365E

Perry C. Colburn, etc.

Deft.

Secretary, Department
of Health, Education & Welfare

Civ-81-308E

Charley Bates

DEFT

Closed CIVIL 81-261c

Secretary of H.E.W.

Maryellen Bateski

Deft.

Secretary of Health, Education
and Welfare

Civ-81-234E

Virginia L. Auer

Deft.

Secretary of Health, Education
and Welfare of the United
States of America

Civ-81-187E

Joseph F. Seggio

Deft.

Secretary, Department of
Health, Education & Welfare

Civ-81-150E

Stanley J. Latka, Jr.

Deft.
Secretary

~~Closed~~ Civ-81-59B (18)
Department Health & Human Services

Margaret S. Owens

Deft.

Secretary, Department of ~~Closed~~ Civ-81-43E
Health, Education & Welfare

Frederick A. Tuttle

Deft.

Secretary of Health, Education
and Welfare

Civ-91-21F

Guyer Ilgen

DEFT

Closed CIVIL 80-1069C

SECRETARY OF HEALTH & HUMAN SERVICES

Billy Blackburn

Deft.

Secretary of Health, Education
and Welfare

Civ-80-1051E

Ronald J. Parr

Deft.

SECRETARY OF HEALTH AND HUMAN
SERVICES OF THE UNITED
STATES OF AMERICA

Civ-81-1003C

Pltf. Angelo Burgio

DEFT

CIVIL 81-965E

SECRETARY OF HEALTH & HUMAN SERVICES

Patricia Ann Steen

Deft.
SECRETART OF HEALTH AND HUMAN
SERVICES

Civ-81-961C

Pltf. Alfred J. Roberts, Jr.

Deft.

Closed

Secretary of Health, Education and Welfare of the United States of America Civ-80-941E

Verna McGee

Deft.

Secretary of Health, Education
and Welfare

Civ-80-910E

Theresa Sitarski

Deft.

SECRETARY OF HEALTH &
HUMAN SERVICES

Classif Civ-80-892B

Pltf: David Kuster

Dept.

SECRETARY OF HEALTH AND
HUMAN SERVICES

Class Civ-80-788B

Fred W. Nixon

Deft.

SECRETARY, DEPARTMENT OF HEALTH
EDUCATION AND WELFARE

Civ-80-775B

(E)

Deft.

SECRETARY OF HEALTH, EDUCATION
AND WELFARE

Civ-80-768C

Deft.

SECRETARY, DEPARTMENT OF HEALTH,
EDUCATION & WELFARE

CIV-80-664B

closed

Joe Lofton

Deft.

Secretary of the Department
of Health and Social Services

Closed

Civ-80-405

JTE

Donald V. Baumeister

Deft.

Secretary of Health, Education
and Welfare

~~Closed~~

JTC
Civ-80-402

Precious Beaty

Deft.

Secretary, Department of
Health, Education & Welfare

~~Closed~~ Civ-80-291

Alecyn Huitfeldt

Deft.

SECRETARY OF HEALTH, EDUCATION
& WELFARE

Civ-80-284C

Closed

Alecyn Huitfeldt

Deft.

Secretary of Health, Education
and Welfare

Closed

Civ-80-237E

Mary Ann Nameny

Deft.

Secretary, Department of Health,
Education and Welfare

Closed

Civ-80-181

Willie F. Jemison

Deft.

Secretary of Health, Education
and Welfare

Civ-79-897

Laskaris

Deft.

Secretaty of Health, Education
& Welfare

Civ-79-867

Mikula

Deft.

SECRETARY OF HEALTH, EDUCATION AND
WELFARE OF THE UNITED STATES

Closed

Civ-79-608C

Jackson

Deft.

Closed

Secretary of the Department
of Health, Education & Welfare

Civ-79-401E

Raymond Clifton

Deft.

SECRETARY OF DEPARTMENT OF Closed Civ-76-490

HEALTH, EDUCATION & WELFARE Closed Civ-77-291

Davis Closed Civ-77-396

Brynkiewicz Closed Civ-77-397

Spawka Closed Civ-77-474

Lasher Closed Civ-77-508

Billings Closed Civ-77-548

Griffin Closed Civ-77-554

Rog Closed Civ-78-294

Gebhardt Closed Civ-78-461

Fries Closed Civ-79-81

Stierly Closed Civ-79-113

Civ. 79-401

Clifton

Dept.

SECRETARY OF HEALTH,
EDUCATION AND WELFARE

Maxwell	Closed	Civ-1969-205
VanLabe	Closed	Civ-1970-165
Thomas	Closed	Civ-1971-12
Antweil	Closed	Civ-1971-134
Fineberg	Closed	Civ-1971-562
Hilborn	Closed	Civ-1972-306
Greenbaum	Closed	Civ-1973-27
Tatti	Closed	Civ-74-26
Resch	Closed	Civ-74-104
Gilmartin	Closed	Civ-74-115
Swiatek	Closed	Civ-74-128
Yamonaco	Closed	Civ-74-281
Peterson	Closed	Civ-74-303
Lacognato	Closed	Civ-74-382

Dept.

Secretary of Health, Education &
Welfare

McQuiller
Closed Civ. 78-364

Hughes
Closed 78-377E

Dingeldey
Closed 78-376

Pollay
Closed 78-346

Closed Civ. 78-409

Deft.

SECRETARY OF HEALTH,	Gerstmaier	Civ-74-355
EDUCATION & WELFARE	DeBolt	Closed Civ-75-137
	Davis	Civ-75-204
	Johnson	Closed Civ-75-385
	Richards	Closed Civ-75-401
	Wilcox	Closed Civ-75-488
	Gangemi	Closed Civ-75-495
	Benedict	Closed Civ-76-36
	Jeffery	Closed Civ-76-47
	Ward	Closed Civ-76-423
	Harris	Closed Civ-77-204
	Hennig	Closed Civ-77-299
	Flierl	Civ-78-69
	Frisbie	Closed Civ-78-183
	Herb	Closed Civ-78-259
		Closed Civ. 78-444
		CALLISTO Closed 11-78-528E

Dept.

SECRETARY OF DEFENSE

Closed Civ-1969-419

Closed Civ-1971-33

Closed Civ-1971-523

Closed Civ-1972-316

Closed Civ-1972-531

Closed Civ-1973-303

Closed Civ-77-200

Dept.

SECRETARY OF HOUSING AND URBAN
DEVELOPMENT

Closed CIV-75-93
Closed CIV-76-361

Deft.

SECRETARY OF HOUSING AND
URBAN DEVELOPMENT

Civ-81-450B(E)

Pltf.-Natalie Steinmetz

Deft

Secretary of Labor

Closed Civ-74-192

Deft.

SECRETARY OF THE NAVY

Civ-75-170

DEFT

~~Closed~~ CIVIL 80-928C

SECRETARY OF THE NAVY

Willie Glaze, Jr.etc.

Dept.

SECRETARY OF THE U.S. ARMY ~~Closed~~ Civ-1970-426

~~Closed~~ Civ-1972-275

Deft.

SECRETARY OF THE UNITED
STATES DEPARTMENT OF
TRANSPORTATION

Closed Civ-1971-338

Pltf.

SECTIONAL HOME & GARAGE
WORKS, INC.

Closed Civ-1969-338

Def't.
SECURE ADHESIVES CORP.

Civ-82-289C

Pltf. C-Cure Chemical Co., Inc.

Pltf

MISC CIV 85-164

SECURTIES AND EXCHANGE COMMISSION

Defts Elmas Trading Corporation, Republic
Overseas Bank, Ltd., James L. Attarian
and Donald D. Smith

Pltf

MISC CIV 85-48

Securities & Exchange Commission

(Southern District of Florida)

Defts: ESM Group, Inc., ESM Govt. Securities
Inc., ESM Securities, Inc. & ESM Financial
Group, Inc.

Pltf

MISC CIV 85-38

SECURITIES AND EXCHANGE COMMISSION

Notice to take deposition

Deft Blinder, Robinson & Co., Inc.

Pltf.
SECURITIES AND EXCHANGE
COMMISSION

Civ-82-18B(C)
Closed

Deft: Colonial Oil and Gas Corporation & 1

Pltf.

Closed Civ-81-419B(E)

SECURITIES AND EXCHANGE COMMISSION

Roach, James J.
Michael's Eatery, Inc.

Pltf.

SECURITIES AND EXCHANGE
COMMISSION

Misc.Civ. 81-76

Pitt.

*SECURITIES & EXCHANGE COMMISSION

Misc Civ
79-186

*Bookkeepers, Ltd.
Walter Wencke
Joseph S. Margala
Jerry Whitley

Pltf.

SECURITIES AND EXCHANGE
COMMISSION

Misc.Civ. 80-177

Pltf.

SECURITIES and EXCHANGE
COMMISSION

Misc.Civ. 81-207

pltf.

SECURITIES & EXCHANGE COMMISSION Misc Civ 78-98
Closed Civ-78-831

Pltf.

SECURITIES AND EXCHANGE COMMISSION

Closed

Civ-1970-421

Closed Civ-74-351

Closed Civ-74-515

Closed Civ-76-596

Pltf

MISC CIV 85-161

SECURITIES INVESTOR PROTECTION CORPORATION

(Notice to take deposition)
Central Dist. of California

Deft Seymour Vigman

Pltf.

Security and Exchange
Commission

Misc. Civ-80-189

Blinder, Robinson & Co., Inc.

Plff.

Closed

Securities & Exchange Commission

Civ. 7892

Closed

11,230

Pltf.

Misc.Civ. 80-212

SECURITIES & EXCHANGE COMMISSION

Pltf.

SECURITIES & EXCHANGE COMMISSION

Misc.Civ. 80-211

Ptff.

SECURITIES AND EXCHANGE
COMMISSION

Misc.Civ. 76-3
Closed Civ-76-203
Misc.Civ.76-56

Deft.

SECURITY MANAGEMENT CORPORATION

Misc. Civ-76-61

Plff.

SECURITY PEOPLES TRUST COMPANY

Misc. Civ.

76-10

Ptff.

SECURITY PROTECTIVE ALARMS, INC.

Closed

Civ-1968-210

Deft

Misc Civ 82-30B(C)

SECURITY TRUST COMPANY

Custodian of records pertaining to

RITA D. BALCONI

Pltf USA & 1

Deft.

Misc. Civ-81-215B(C)

SECURITY TRUST COMPANY, as Custodian
of Records pertaining to Anthony M. Pagano

Pltf. USA

Deft.
SECURITY TRUST COMPANY

Misc.Civ.81-112B(E)

Pltf. U.S.A. & 1

Deft.

SECURITY TRUST COMPANY

MiscCiv.79-161

Deft.

Security Trust Co., Custodian Misc. Civ-80-185
of Records Pertaining to
Williame E. Follendorf

U.S.A. and Robert S. Wawrzyniak

Deft.
SECURITY TRUST COMPANY

Misc Civ-81-37B

U.S.A. & William R. Schirmer etc

Deft
SECURITY TRUST COMPANY

Civ-81-50B (2)

U.S.A. & 1

Deft.
SECURITY TRUST COMPANY

Misc Civ-81-72B

U.S.A. & 1

Deft.

SECURITY TRUST COMPANY

Civ-77-55
Misc.Civ.78-113

Pliff.

Security Trust Co.

Civ. 3990

Closed

Dept.

Security Trust Co.

Civ. 6931

010884-9555

Closed Civ-74-378

Deft.

SECURITY TRUST COMPANY OF *Closed* Civ-31-562B(C)
ROCHESTER

Pltf: Louis A. Ryen, as Trustee in Bankruptcy
of David J. Bullen & 1

Deft.

Closed

SECURITY TRUST COMPANY OF ROCHESTER Civ-80-1144B

U.S.A.

Plff.

Security Trust Co. of Rochester

~~Closed~~
Civ. 4103

Closed 8763

Closed Civ-1970-545

~~Closed~~ Civ-1971-411

Closed Civ-1973-471

~~Closed~~ Civ-75-253

Deft.

SECURITY TRUST COMPANY OF
ROCHESTER

Civ-76-142

Closed Civ-77-91
Closed Civ-78-211 B
Closed Civ-78-264

Plt.

SECURITY TRUST COMPANY
OF ROCHESTER

Civ-77-364

Deft.

Closed

Security Trust Co. of Rochester - Civ. 5763

Prattsburg

9942

"

9943,

USA Closed Civ. 10,730

Closed

Civ-1971-482

Closed Civ-74-342

Deft

MiscCiv 81-232BC

SECURITY TRUST COMPANY,
Custodian of Records Pertaining
to PAGANO REFUSE, INC.

Pltf USA & 1

Plff.

Closed

Secunda, Sholom

Civ. 450

Plff.

Closed

Securities & Exchange Commission/ ^{Pieros} Civ. 53

Investors Syndicate. 1633

Argeros 7892

Deft.

SECURITY INSURANCE COMPANY
OF NEW HAVEN

~~Closed~~ Civ. 11,845

Dept.

Closed

W. Glenn Sedam, Inc.

Civ. 9293

Dept.

Closed

Sedam, William G.

Civ. 1747

Pltf.

SEDCO, INC.

Civ-78-284

Deft.

SECRETARY DEPARTMENT OF
HEALTH, EDUCATION & WELFARE

Closed

Civ-79-585

Closed

Civ-79-587

Closed

Civ-79-687E

Closed

Civ-79-10E

Closed

Civ 79-206C

Civ-79-585 Levine
Civ-79-587 Tucker
Civ-79-687 Perry, Smart
Civ-79-10E BERNARD F. RILEY

PLTF

CIVIL 80-1083C

SECRETARY OF HEW

Albert Meyer

Deft.

SEDITA, Frank

Closed

Civ-1967-154

Deft.

SEDITA, Frank A.

Closed Civ-1969-335

Closed Civ-1970-42

Closed Civ-1970-452

Closed Civ-1972-257

USA

Civ-1972-535

Deft.

SEDITA, Atty. Frank A. Jr. ClosedCiv.-1973-386
Asst. Corp. Counsel for
City of Buffalo

Deft.

SEBITA, Joseph
Officer in Charge
U.S. Post Office

Closed Civ-1970-475

1000

Deft.

SEDRAN, Edwin

Misc.Civ. 81-145

Pltf.

SEEBER, Jeanette Ann

closed Civ-1972-244

Deft.

Closed

H. Seeberg, Inc.

Civ. 3223

Dept.

Class

Saafaldt, Bernard

Civ. 5627

Pltf.
SEEFELDT, Laverne

Civ-80-349

Janice Cummings, etc. & 1

deft

SEEFELDT, Lavern F

Class Civ 78-775

Pltf.

SEGER, Sharon

Closed, Civ-74-333

Dept.

Closed

Seeheim Corp.

Civ. 2933

Deft.

SEEL, Charles A.

Closed Civ-76-179

Closed Civ-76-334

Pltf.

SEELBINDER, Dorothy

Closed Civ-1972-394

Pltf.

SEELER, Thomas W., Regional Director ^{Closed} Civ-79-604
of the Third Region of the National
Labor Relations Board, for and on
behalf of the NATIONAL LABOR
RELATIONS BOARD

Pltf.

SEELER, Thomas W., Regional ~~Closed~~ Civ-80-426E
Director of the Third Region
of the National Labor Relations
Board, for an on behalf of the
National Labor Relations Board

Buffalo Building Trades Council

PLTF

CIVIL 81-673E

SEELER, Thomas, Regional Director of the
3rd Region of Nat'l Labor Relations Board, etc

Sprinkler Fitters Local Union 703, United
Assoc of Journeymen & Apprentices of Plumbing
& pipe fitters of U.S. & Canada AFL-CIO

Pltf.

SEELER, Thomas W.

Closed

Civ-80-85

GTC

Bricklayers & Allied Craftsmen, Local 40

Pltfs

Class CIV 80 - 88

SEELER, Thomas W. (Reg. Director
of 3rd Region of the National Labor
Relations Board, for an on behalf of the
LABOR RELATIONS BOARD

Oil, Chemical & Atomic Workers Int'l Union
Local 8-6220, AFL-CIO

Deft.

S EELER, Thomas W.

Closed Civ-77-124

Closed Civ. 78-447

Pltf.

SEELER, Thomas W., Regional Closed Civ-75-211
Director of the Third Region Closed Civ-75-379
of the N.L.R.B. for and on Closed Civ-75-391
behalf of the N.L.R.B. Closed Civ-75-440
Closed Civ-76-168
Closed Civ-76-277
Closed Civ-77-345
Closed Civ-77-522
Closed Civ-78-68
Closed Civ-78-763
Closed Civ 79-380B

Pltf.

THOMAS W. SEELER, Regional ~~Closed~~ Civ-1973-326
Director of the Third Region ~~Closed~~ Civ-1973-344
of the National Labor Relations ~~Closed~~ Div.-1973-392
Board, for and on behalf of the ~~Closed~~ Civ-1973-422
National Labor Relations Board ~~Closed~~ Civ-1973-447
~~Closed~~ Civ-1973-453
Civ-1973-467
~~Closed~~ Civ-1973-515
~~Closed~~ Civ-1973-527
~~Closed~~ Civ-74-457
~~Closed~~ Civ-1973-473
~~Closed~~ Civ-75-18
~~Closed~~ Civ-75-116

Pltf.

SEELER, Thomas W.
Regional Director of the
Third Region of the
National Labor Relations
Board, for and on behalf
of the NATIONAL LABOR
RELATIONS BOARD

Closed Civ-1971-204

Closed Civ-1971-373

Closed Civ-1971-444

Closed Civ-1971-554

Closed Civ-1972-22

Closed Civ-1972-87

Closed Civ-1972-197

Closed Civ-1972-243

Closed Civ-1972-338

Closed Civ-1972-463

Closed Civ-1972-472

Closed Civ-1972-475

Closed Civ-1973-85

Closed Civ-1973-179

PLTF

Closed CIVIL 80-214B

SEELER, Thomas W. Regional Dir. of 3rd Region
of Natl'l Labor Relations Bd.

INT'L UNION OF OPERATING ENGINEERS.
Local 832, AFL-CIO

Deft.

Closed

Seeley, Donald S.

Civ. 1411

Plff.

Closed

Seeley, Harry W.

Civ. 3756

Deft.

SEELEY, JOHN R.

Civ-75-169

Closed

Deft.

Seeley, Lenora

Civ. 3756

Deft.

Closed

Seeley, Theodore

Civ. 501

Deft.

SEELINGER, James C.

Closed Civ-1967-54

Plff.

Closed

Seal's, Incorporated

Civ. 7716

Pltf.

SEEMANN, J. Marvin

Closed Civ-1972-189

Def.

SEEWALD, George R

Closed Civ-1973-23

Plff.

Closed

Sefcik, Karl

Civ. 3019

Deft.

Closed

Segal, Grace

Civ. 9741

Deft.

Segal, Hyman

Closed

Civ. 9741

Pltf.

SEGGIO, Joseph F.

Civ-81-187E

Secretary of Health, Education & Welfare

Piff.

Closed

Seibel, Anthony

Civ. 3373

Deft.

SEIBERT, Arthur E.

Closed

Civ-77-263

Closed

Pltf.

Seibold, Frances C. as Admx.etc.

Civ. 10268

Deft.

SEIDER, Marie

Closed Civ-74-433

Pltf.

SEIFERT, Myrna

Civ-76-163

Deft.

Closed

Seifried, Henry

Civ. 1784

Deft.

Seidman, Harold

Closed Civ. 2660

Deft.

6106

Seidmon, Goldie

Civ. 6106

Dept.

CIVIL

Seidmon, Leonard

Civ. 6106

Dept.

class

Seidmon, Morris

Civ. 6106

Plff.

Seifert, Frederick B.

Closed Civ. 6770

Closed 6771

Plff.

Selleci, Joseph

Civ.3399

Plff.

010386

Sailer, Harold

Civ. 8510

Pltf.

SEINDELL, Robert

01089 Civ-1973-576

Deft.
SEINE, Dr.

Civ-81-675C

Pltf. Milton Dixon

Deft.

SEIP, Robert C.

Closed

Civ-81-247E

U.S.A.

Dept.

Closed

Seitz, Howard

Civ. 2062

Deft.

Seitzer, William B.

Civ. 6492

Deft.

Civ. 6137

Seitzinger, Harry

Civ. 6137

Plff.

Closed

Sekella, Julian

Civ. 3459

Deft.

SEKELLA, Mary C.

Closed Civ-81-568B(C)

Pltf: U.S.A.

Pltf.

SEKOU, Oji Kwesi
a/k/a Chris Reed

Closed Civ-74-483

Deft.

SEKOWSKI, Robert

Civ-77-484

Plff.

Closed

Sekuterski, Lee

Civ. 4819

closed

Deft.

Sekuterski, Lee

Civ. 6406

Closed

Daft.

Selco-Home Farm Supplier

Civ. 73654

010385

Deft.

Selco Home Furnishings

Civ. 7364

Closed

Deft.

Selco's Bid-N-Buy Mart

Civ. 73684

Deft.

Closed

Seichm Michael,

Civ. 7113

Pltf.

Misc Civ-81-83B

SELDEN, William

Honeywell Information Systems, Inc.

Deft. -
SELDIN, Ira

Closed
Civ-1972-42

~~Dept~~

Closed CIVIL 80-846C

SELDOM MANAGEMENT CORP.

NYS Teachers Retirement System

Closed

Deft.

Seldowitz, Jack

Civ. 7368

Deft.

SELDOWITZ, JACOB

Closed

Civ. 7363/

Dept.

Select Furniture Co. Inc.

Civ. 9640

Ptff.
SELECTED FUEL, INC.

Civ-80-862C

Deft.

SELECTIVE SERVICE LOCAL
BOARD No. 68

Closed Civ-1968-33

Deft.
SELECTIVE SERVICE LOCAL
BOARD No. 72

Closed Civ-1968-33

Deft.

SELECTIVE SERVICE BOARD 76

Closed Civ-1971-546

Deft.
SELECTIVE SERVICE LOCAL
BOARD NO. 85

Closed
Civ-1968-156

Deft.

SELECTIVE SERVICE LOCAL
BOARD NO. 86

Closed Civ-1971-551

Deft.

SELECTIVE SERVICE LOCAL
BOARD NO. 87

Closed Civ-1968-156

Deft.

SELECTIVE SERVICE SYSTEM Closed Civ-1970-289

Appeal Board

Deft.

SELECTIVE SERVICE SYSTEM Closed

Civ-1970-289

Local Board Number 87 Closed

Civ-1971-543

Deft.

SELECTIVE SERVICE LOCAL
BOARD NO. 88

Closed Civ-1968-156

Closed Civ-1971-63

Civ-1971-133

Closed Civ-1971-175

Closed Civ-1971-258

Closed Civ-1971-545

Closed Civ-1971-547

Scime

Malinowski

Grainy

Deft.
SELECTIVE SERVICE SYSTEM
LOCAL BOARD NO. 88

Closed Civ-1970-385

O'Brocta closed Civ-1972-663

Deft.

SELECTIVE SERVICE SYSTEM,
LOCAL BOARD NO. 89

Closed Civ-1971-222
Closed Civ-1971-262
Closed Civ-1971-557

Deft.

SELECTIVE SERVICE SYSTEM
LOCAL BOARD No. 91

Closed Civ-1971-103

Deft.

THE SELECTIVE SERVICE SYSTEM ^{Closed} Civ-1966-158

Walczak ^{Closed} Civ-1972-668

Deft.

SELECTIVE SERVICE SYSTEM
LOCAL BOARD NO. 81

Closed

Civ-1971-514

Closed

Civ-1972-236

Deft.
SELECTIVE SERVICE SYSTEM
LOCAL BOARD NO. 83

Closed Civ-1970-25

Deft.
SELECTIVE SERVICE SYSTEM
LOCAL BOARD NO. 84

Closed Civ-1972-205

Deft.

SELF, M.A.

~~Class~~ Civ-75-131

Deft.

SELF MEMORIAL HOSPITAL

Closed Civ-80-805B

Gary M. Harris

Pltf.
SELF, Paul

Closed

Civ-1967-169

Closed

Dept.

Selicari, Philip

Div. 2257

Pltf.

SELIGMAN, R. Raphael

Closed Civ-1972-72

Deft.

Closed

Sellins, Herbert N.

Civ. 9962

Pltf.

SELLER, Thomas W. Reg. Dir. of
3rd Region of NLRB

Civ-1972-642

Deft.

SELLERS, Herbert

Closed

Civ-80-333

Patricia Adkins, etc.

Def't.

SKLTZER, Samuel

Civ-1968-137

Closed

Plff.

Selva, Frank

Civ. 3373

Plff.

4 Closed

Selvaggi, Nicholas

Civ. 3373

Deft

Closed
CIV 80 - 86

SELVAGGIO, Michael
d/b/a Vietnam War Veterans of Rochester

U.S. Postal Service

Deft.

Seman, John G. - M. Donnell Closed Civ. 5083

H. " Closed " 5084

Pltf.

SEMBRAT, Hollis Lee

Closed Civ-1971-240

Deft.

SEMCHYSHYN, Michael

Closed

Civ. 10,614

Dept.

Class

Semet-Solvay Corp.

Div. 3350

Deft

MISC CIV 84-134

SEMI ALLOYS, INC.

Pltf Indium Corp. of America

Deft.

SEMI-ALLOYS INCORPORATED

Qlose@Civ-75-300

Deft.

SEMMELMAN, William A.

Closed Civ-74-196

Pltf.
SEMPERT, Thomas

Closed Civ-1967-80

Pltf.

SEMPLE, Leora Mae

Closed Civ-1971-360

Pltf.

SEMPLE, William J., Sr. Closed Civ-1971-360

Pltf.

SEMRAU, Dennis J.

Closed Civ-1970-423

Dept.

Closed

Senator Robert F. Lodge No. 758

Civ. 7789

Plff.

Senate Theatre

Enclosed Civ. 7436

Pltf.
SENATORE, Joseph

Closed
Civ. 11,681
Closed 11,718

Deft.

SENDLEBECK, Michael

Misc.Civ-77-121

Deft.

SEIDLBECK, Michael G.

Misc.Civ.78-36

Plcf.

SENECA BALANCE, INC. A New York
Corporation

Closed Civ-76-56

Piff:

Closed

Seneca Battery Corp.

Civ. 5152

Closed 8053

Dept.

Seneca Battery Corp.

Civ. 1148

Deft.

Board of Supervisors of Seneca Co.

Civ. 948

Pltf.

**SENECA CONSTITUTIONAL
RIGHTS ORGANIZATION**

Closed Civ-1972-152

Deft.

(3)

Seneca Co.,	21.896 acres land	Div. 1068
58.57	" "	1107
certains roads		2196
104.31 Acres		5766
0.50	"	closed 5868

Deft.

Seneca County, 12 acres land		Civ.	838
3.25 A "	"		869
2 "	"		927
2.79 "	"		948
242.56 "	"	Closed	963
221.75 "	"	Closed	997
8.805 "	"		998
2000 "	"	Closed	1060

Deft.

Seneca Co., NY.,	255.27	acres of land	Civ.	113
	76.43	"	"	422
	175.50	"	"	759
	199	"	"	765
	310.82	"	"	766
	135.03	"	"	774
	232.21	"	"	775
	50	"	"	796
	76.94	"	"	451

Closed

Dept.

Seneca Electric Co.

Civ, 2284

Deft.

Closed

Seneca Falls, town of-76.94 acres land

Civ. 451

Deft.

SENECA FOODS CORPORATION

Closed Civ-1971-377

Pltf.

SENECA FOODS CORPORATION

Closed Civ-74-170

Deft.
SENECA GRAPE JUICE CORP.

~~closed~~
Civ. 10,934

Dept.

Closed

Seneca Industrial Machine Corp.

Civ. 9305

Deft.

Closed

Seneca Lodge

Civ. 4979

Dept.

Closed

Seneca Lumber Co.

Civ. 5023

DEFT

CIVIL 80-342

SENECA, Martin

James O. Crane

Pltf.

SENECA MOTORS, INC.

Closed

Civ-1967-232

Deft.

SENECA NATION OF INDIANS

~~Closed~~ Civ-77-192
Civ-75-51

Plff.

~~Closed~~

Seneca Nation of Indians

Civ. 101

406

Closed

Salamanca

6324

Closed

Ek

6646

Closed

Civ-1971-528

Closed

Civ-1972-530

Deft.

(3)

SENECA NATION OF INDIANS

Closed Civ. 10,789
Closed 10,790
Closed 10,791
10,792
10,793
Closed 10,885 Closed
Closed 10,794
1967-257
Closed 1967-258
Closed 1968-77
Closed 1969-488
Closed Civ-74-135
Closed Civ-74-375

Closed

Deft.

Seneca Nation of Indians

~~Closed~~ 1135

~~Closed~~ 7279
~~Closed~~ 8575

Closed 10,432

Closed 10,433

Closed 10,434

Closed 10,435

Closed 10,496

Closed 10,508

Closed 10,532

Deft.

SENECA NATION OF INDIANS

(2)
Closed Civ. 10,562
Closed 10,616
Closed 10,635
Closed 10,662
Closed 10,668
Closed 10,699
Closed 10,726
Closed 10,751
Closed 10,764
Closed 10,768
Closed 10,769
Closed 10,779
Closed 10,780
Closed 10,782
Closed 10,783
Closed 10,784

Plff.

~~Class~~

Seneca National Bank of West Seneca
Garvey -

Div. 241
240

Pltf.

SENECA, Stanley

11088 Giv-78-583

Pltf.

SENECA, Stanley J.

Classified Civ-78-102E

Deft.

ENECA STEEL CORPORATION

Civ-79-568

Pltf.

SENECA STEEL SERVICE, INC.

Closed Civ-76-84

Civ-78-527

Deft.

SENECA STEEL SERVICE, INC.

Case# Civ-75-274

Misc. Civ. 77-20

Dept.

C10800

Seneca Steel Service, Inc.

Civ. 6918

Deft.

SENECA WAREHOUSE & INDUSTRIAL
CENTER, INC.

Closed

Civ. 10,950

Closed

Def.

Senftle, Edward M.

Civ. 3490

Plff.

Senger, Helroder L.

Civ. 5982

Plff.

Closed

Sanger, Louis T.

Civ. 7249

Deft.

Closed

Senior, David

Civ/ 8663

8838 Closed

Dept.

17034d

Senior, Franklin

Civ. 8663

8838

Closed

Pltf.
SENIOR, Frederick W.

Closed Civ-1967-180

U10844

Dept.

Senior, Jane

Civ. 8663

Dept.

1098d

Senior, Margaret

Civ. 8838

Deft.

closed

Sennewald, Frieda Anna Beckmann

Civ. 7007

417
Deft.

Sentinel Radio Co.

Closed

Civ. 7478

Pltf.

SEN-WEL INDUSTRIES, INC.

~~Closed~~ Civ-76-139

Deft

MISC CIV 83-78

SEPCO INDUSTRIES, INC. & 1

d/b/a Southern Engine & Pump Co.

Pltf Iranian Oil Services Ltd.

Pltf

SEPHUS, Bernard

Civ-81-814B(C)

Deft: Peter Gozelski, et al.

Pltf.

SEPIELLI, Mary

Civ. 10,957 ~~Closed~~

10,999

Deft.

SEPIELLI, Mary

Closed Civ-1968-61

Deft.

SEPIELLI, Michael

Closed Civ-1968-61

Closed

Pltf.

SEPOS, George

Civ. 10265

Wilkins

10,689

Mancusi ^{Closed} Civ-1966-30

Pltf.

SEPULVEDA, Alvaro

Closed Civ-1973-373

Deft.

SERAFIN, Henry R.

Closed Civ-78-258

Plff.

Serafin, Stanley

Civ. 3235

Closed

Plff.

Serafino, Nicholas

Civ. 3873

DEFT

Closed CIVIL 80-571C

SERANO, Otelio

Harold J. Smith
Thomas Coughlin, III
C. James

Pltf.
SERANO, Otelio

CIV-80-418

Harold J. Smith et al

JTC

Closed

Plff.

Berbokov, Fodor

Div. 544

Closed

Deft.

Serdula, John

Civ. 7005

Plff.

Closed

Seremetis, Lena

Civ. 5224

Class

Dept.

Serena, Shiela

Civ. 4352

Pltf.

SERGEANT, Joseph A., MD

Closed Civ-1973-248

Deft.

THE SERGEANT AND OFFICER IN
CHARGE OF THE MESS HALL AT
ATTICA C.F.

Civ-82-262C

Pltf. Lamont R. Birden

Deft.

SGTS. DONNELLY, TIEDE, AMICO,
and SHANNON, W., Jr.

Civ-82-75C

Pltf. Richard Graham, et al.

Plff.

~~01v. 55~~

Serio, Frank

01v. 55

Deft.

SERIO, James

Closed Civ-75-409

Deft.
SERIO, Margaret

Closed Civ. 10,656
10,657

Closed

Deft.

SERIO, Nicholas J.

Closed Civ-78-786C

Fireman's Fund Insurance Co.

Closed

Plff.

Serra, Anthony

Civ. 7666

Deft.
SERRANO, Emilio

Closed Civ-1970-97

Alomar Closed Civ-1970-388

Dismissed Ercolamento Civ-1970-561

Deft.

SERRETT, Dominic

Closed

Civ-80-333

Patrici Adkins, etc.

Plff.

Serrio, Josephine L.

Civ. 3373

Deft.

SEROTTE, Donald D.

ClosedCiv-1972-397

ClosedCiv-1972-398

Deft.

SEROTTE HOLDING CORPORATION

Closed Civ-1972-398

Deft.

SERVICE CANVAS COMPANY, INC.

Class of

Civ. 11,669

Pltf.

SERVICE EMPLOYEES INTERNATIONAL
UNION AFL-CIO

Case Civ-1973-248

Deft.

SERVICE EMPLOYEES INTERNATIONAL UNION, LOCAL 235, AFL-CIO

11-036 Civ-78-68

Plff.

Service Fire Insurance Co. of N. Y.

Menclewicz Civ. 5862 Closed

Roberts 6302 Closed

Pltf.
SERVICE STORAGE INCORPORATED

Civ-81-1110C

Deft. The New York State Conference Pension
and Retirement Fund

Pltf.

SERVICE SYSTEMS CORPORATION

Closed Civ-77-63

Deft.

The Service Transport Company

closed

Civ-81-625E

Franklin Traffic Service Inc.

Deft.
SERVICE TRANSPORT COMPANY

Closed Civ. 10,554
Closed Civ-1973-463

Plff.

Closed

Service Transport Co.

Civ. 8889

Deft.

SERVICE TRANSPORT COMPANY, INC.

Closed

Civ.

10,464

Closed

10,465

Dept.

Class

Service Transport Co.

Civ. 5570

Deft.

Servilo, Joseph

Closed

Civ. 3888

Plff.

Closed

Servinowski, Sophie J.

Civ. 3373

Deft.
SERVIS, Haddon M.

Closed
Civ. 11,305

Deft.

SERVOMATION CORP.

Civ-1973-369

Deft.

SERVOMATION DUCHESS, INC. *Closed* Civ-1973-369

Deft.

SERVOSS, Mark M.

Closed Civ-80-633E

United States of America

Deft.
SERVOTRONICS, INC.

Closed Civ-1971-3

Closed Civ-74-271E

Classific. 79-147

DEFT.

SERWACKI, EDWARD

Pltf.

SERWINOWSKI, Florian T.

Civ-81-1100C

Def't. Consolidated Rail Corporation

Deft.

SESAME PRODUCTS, INC.
22 bags more or less

Closed Civ-74-18

Deft.

SESSANNA, Thomas R.

Close #iv-77-332

Plff.

Closed

Session, William

Civ. 8017

Pltf.

SESSION, Jerry

ClosedCiv-1972-256

Pltf.
SESSION, Josh III

Closed Civ-1972-505

Closed Civ-1972-558

Dept.

Closed

Bessler, Hadley

Div. 1060

Closed

Dept.

Sessler, LaVerne

Div. 1060

Deft.

SESSOMS, Bernard L.

Closed Civ-78-713

SESSOMS, WILLIAM

CIV 79-956 *Closed*

*U.S. Of America

Dept.

~~Class~~

Seth, Paul H.

Civ. 5771

Plff.

CLM

Setlock, Andrew

Civ. 5598

Deft.

SETLOCK, Joseph J.

Civ-1970-294

Deft.
SETTINERI, Cyrus

Closed Civ-1967-5

Deft.

SETTINERI, Joseph

Closed Civ-1967-5

Deft.

Closed,
Deft.

Settle, Dr. Russell O.

Closed

Civ. 10270

Johnson

10,455

PLTF

CIVIL 81-954E

SEUFERT, Robert J., Jr.

USA & US Postal Service

Pltf.

SEUFERT, Robert J., Jr.

Civ-81-280E

United States of America
United States Postal Service

Closed

Deft.

Seurlo, Mary

Civ. 2158

Ptff.

SEVEN ACRES, LIMITED

Q. 1000 Civ-1973-590

DEFT

CIV 82-352E

747 KENMORE, INC.

Ashland Oil Inc

Deft.

SEVEN HUNDRED AND FIFTY (750)
COPIES OF A BOOK ENTITLED
"ONE HUNDRED YEARS OF EROTICA"

Closed

Civ-82-26C

Pltf. United States of America

Pltf.
70 CHALMERS INC.

Closed Civ-79-721E

Deft.

7,367 in U.S. Currency

Civ-76-599

Pltf.
1770 HERTEL AVENUE, INC. Closed Civ-79-723E

Deft.

1791 HOUSE, INC.

Closed

Civ-1972-241

Closed

Deft.

Seven-Up of Rochester, Inc. Boughner Civ. 3906

Closed Naylor 4617

Deft.

The SEVENTH DISTRICT DENTAL SOCIETY
OF THE STATE OF NEW YORK

Civ-81-843B(E)

Pltf: Erwin N. Foxman & 1

019502

Plff.

Severino, Amil J.

Civ. 8773

Pltf.
SEVERINO, Robert P.

Closed
Civ-1968-78

Plff.

Severyn, Emil E.

Civ. 3235

Deft.

Closed

Sevigney's Candy Inc.

Civ. 8252

DEFT

Closed CIVIL 80-587C

SEVILLIAN, Robert E,

USA

Pltf.

SEVOR, Geraldine

~~Closed~~Civ-75-559

Deft.
SEWARD, Marlene

Closed

Civ. 11,603

Deft.
SEWARD, Roger

Closed

Civ. 11,603

Plff.

Classed

Sewell, Isiah

Civ. 8360

Plff.

Sewell, Raymond N.

Civ. 5692

Deft.

SEWER SPECIALISTS OF OWOSSO, INC.

Closed Civ-81-495B(E)

Pltf: Insituform of North America, Inc.

Deft.
SEXSTONE, C. William

Civ-81-927B(C)

Pltf: U.S.A.

PLTF

CIVIL 81-684C

SEXTON, Howard

Herriott Trucking Corp

Pltf.

SEXTON, John J.

Closed

Civ-1967-415

Deft.

Seyfried, Raymond J.

Closed

Civ. 3105

Plff.

Seykay Corp.

Civ. 3499

Deft.
SEYMOUR, Correctional Officer Civ-80-345

Johnny Hernandez

DEFT

Closed CIVIL 80-346E

SEYMOUR, Corr. Officer

SEE: CIV-80-345

John Hernandez

Pltf.
SEYMOUR, Glenn B. Jr.

~~Closed~~ Civ-79-733

Pltf.
SEYMOUR, Glenn B. Jr.

Closed Civ-79-639

Dept.

SEYMOUR ENTERPRISES, INC.

Misc. Civ. 76-11

Deft.

SEYMOUR, Harold M.

Civ-77-144

Pltf.

SEYMOUR, Harry E.

Closed

Civ.9102

Deft.

Beymour, Jessie M.

Closed

Civ. 1301

Pltf.

SEYMOUR, Marion M.

Clos. Civ-75-166

Plff.

Closed

Beymour, Raymond

Civ. 173

Plff.

SEYMOUR, Vernal Frederick ~~Closed~~ Civ. 10,481

Deft.

SEYMOUR, Whitney North Jr.

Closed Civ-75-7

Deft.

Class

Sezanski, Pauline A.

01v. 485

Pltf
SFM CORPORATION

MISC CIV 83-16

Deft: Sundstrand Corporation

DEFT

CIVIL 81-877E

SGAGLIONE, Al, Executive Administrator
of NYS Teamsters Conference Pension &
Retirement Fund,

Alfred Zawistowski

Deft.
SGAGLIANE, Al

Civ-81-806C

Pltf. Italian & French Wine Company of
Buffalo, Inc.

Deft.

SGAGLIONE, Al, Executive Administrator
Of the New York State Teamsters Civ-82-11B(C
Conference Pension and Retirement
Fund

Pltf: E. G. Snyder Co., Inc. & 1

Deft.

SGAGLIONE, Al, Executive
Administrator of the New York
State Conference Pension and
Retirement Fund

Civ-81-1110C

Pltf. Truckmen's & Warehousemen's Association
of Rochester, et al.

DEFT

CIVIL 80-862C

SGAGLIONE, Al, Exec. Admin. of the NYS
Teamsters Conf Pension & Retirement Fund

Builders Trades Employers Assoc. et. al.

Pltf.
SGROI, David B.

Civ-1966-153^{Closed}
Civ-1967-318^{Closed}

Closed

Dept.

S & H. Corp.

Civ. 3610

Pltf.

SHABAZZ, Clarence

Closed Civ-1970-176

Deft.

SHABAZZ STEAK AND CHICKEN
(See MONROE, Kenneth L.)

Plff.

Shackelford, C.L.

Closed

Civ. 3344

Def't.

SHACKLEFORD, Percy L.

Misc.Civ. 75-8

Deft.

Shackleton, Edwin R. -- Rich	Closed	iv. 10128
Amato	Closed	10285

Daft.

Shackleton & Fitzgerald -Rich Closed Civ. 10128

Amato Closed 10284

Closed

Deft.

Shackman, Harold D.

Div. 1953

Closed

Deft,

Shackman, Melvin J. -Bowles

Civ. 2040

#

2457

Deft.
SHADD, Edward J.

Closed Civ--1971-311

Plff.

Closed

Shaddix, Mira G.

Civ. 3344

Deft.

SHADDOCK, Dr. Warren

Civ-81-843B(E)

Pltf: Erwin N. Foxman & l

Deft.

Closed

Shadduck, Glenn

Civ. 6229

Plff.

Shadeck, William J.

Civ. 8222

Closed

Deft.

SHADLE, George M.

~~Class~~ Civ-79-273

Deft.

Shadyside Transfer & Storage Co., Inc.

Closed

McConnell Civ. 5082

Closed

Bernt

5081

STANDARD

Dept.

Shaf Mfg. Corp.

Civ. 9659

Plff.

Closed

Shafer, Marilee

Civ. 7829

Deft.

SHAFFER-GORDON, INC.

Closed Civ-1973-32

JUL 23 1974

Deft.

SHAFFER-GORDON, INC.

Clos--Civ-75-310

V-12-12

Plff.

Shaffer, Mary

Closed

Civ. 6418

Plff.

Shaffer, Mary C.

Civ. 6457

Pltf.

SHAFFNER, Dean

Closed Civ-74-300

Deft. Civ-81-56B (E)
SHAH, Girish, Former Director of
the Rochester Psychiatric Center,
sued in his Individual Capacity

Francesco Pagliaricci

Pltf.

SHAHEED, Yusuf Z.

Civ-80-904E

Frank Festa, etc. & 1

PLTF

CIVIL 80-1135C

SHAHEED, Yusef

Frank Festa; Edward Rutkowski; Erie County

Pltf.

SHAHEED, Yusef

Civ-80-840E

Joseph C. Forman, etc., et al.

PLTF

CIVIL 81-147C

SHAHEED, Yusuf Z.

Frank Festa, Supt, E/Cty Corr. Facility
Joseph Gallagher, Asst. Deputy

Pltf.

R. C. SHAHEEN PAINT CO.

31034 Civ-77-371

Pltf.

SHAFTER, Abdul Said

Closed

Civ-1968-87

Pltf.

SHAKUR, Jamal Abdullah
a/k/a Zachary Morgan

Closed Civ-78-1

Deft.

~~Civ.~~

Shamaskin, Dorothy S.

Civ. 5431

PLTF

~~Closed~~ CIVIL 80-929C

SHAMBLIN, David P.

Pacheco, or God, etc.

0105807

Plff.

Shampo, James

Civ. 9345



Pltf.

SHAMROCK, Morris

Closed Civ-74-146

Plff.

Shanahan, Francis E.

Closed

Civ. 9969

Deft.

SHANAHAN, Corr. Officer Closed Civ-80-669C

Albert Citro

DEFT

CIVIL 81-463C

SHANAHAN, Mark, Corr. Officer, Attica

Yusuf Yacub

DEFT

CIVIL 81-426C

SHANANHAN, Mark

Bro Earl France-Berg

Deft.

SHANAHAN, Officer

CI-

Closed Civ-77-667C

Closed Civ. 78-296 J72

Deft.

SHANDLER, C.O.

Civ-81-595E

Pltf: Joseph Rivera

Deft.

SHANE & FRANZ

Closed Civ-78-55E

Def't

SHANE, JOHN

MISC CIV 84-152T

Pl'tf National Labor Relations Board

Flff.

Shane, John B.

CIV. 9639

CHECKED

Plff.

~~Closed~~

Shane, Thomas

Civ. 3292

Deft.

SHANGLE, Susan

Civ-81-867B(E)

Pltf: Belinda Burris

Deft.

SHANGRI-LA LOUNGE

ClosedSEE KANE, Nadine Civ-79-596

Dept.

Shanks, Ada

Closed

Div. 3162

Deft.

Closed

Shannon, Bridget

Civ. 408

Closed

Deft.

Shannon, Francis

Civ. 5338

Closed

Deft.

Shannon, Francis J.

Civ. 9193

Plff.

Closed

Shannon, Frank A.

Civ. 3319

Pltf.

SHANNON, Patrick

Civ-81-1052C

Deft. Consolidated Rail Corporation

Deft.

SHANNON, Paul

Closed Civ. 10,635

SHANNON, Robert James Mag. 78 Misc. 18M

CIVIL re penal sentence of Canada,
however, papers may be found in
care of Criminal Deputy.

Debtor

In re SHANOR ELECTRIC SUPPLY, INC.

MB 83-2C

BK 82-10372

Creditor

MARINE MIDLAND BANK, N.A.

Debtor

MB 83-3C

In Re SHANOR LIGHTING CENTER, INC.

BK 82-10373

Creditor

MARINE MIDLAND BANK, N.A.

pltf

SHAPIRO, Anita

Civ 79 - 100

Plff.

Shapiro, Asher N.

Closed

Civ. 9853

Closed

10,062

Closed

11,124

Pltf.
SHAPIRO, BERNSTEIN AND CO., INC.

Cloud Civ-80-1110B

Gate House, Inc. t/a
Four Kings

Pltf.

SHAPIRO, BERNSTEIN & CO., ~~UNCLAS~~ CIV-1972-624

Pltf.
SHAPIRO, BERNSTEIN & CO., INC. *Closed* Civ-81-252B(E)

Ed Marvin Enterprises, Inc.
Edmund H. Marvin, Jr.

(2)

Pltf.
SHAPIRO, BERNSTEIN
& CO. INC.

Robacher Closed Civ. 9878
Darrin Closed Civ. 10,313
Klos Closed Civ. 10,322
Kutas Closed Civ-1969-128
Sandman Closed Civ-1970-286
Closed Civ-79-503 E

Pltf.

Civ-81-408B(C)

SHAPIRO BERNSTEIN & CO., INC.

Dill Restaurant, Inc.

Closed

Plff.

	Lansdowne	
Shapiro, Bernstein & Co. Inc./	Civ.	338
Simons		400
Fremming		438
Celeron		1254
Wenzek		1607
Lippens		1608
Checko		3608
Fuchs		7556

Deft.

Shapiro, Edward

Closed

Civ. 3216

Close

Dept.

Shapiro, Maurice

Civ. 5058

Pltf.

SHAPIRO, Morris J.

~~Closed~~ Civ-1971-455

Deft.

Shapiro, Norman

Closed

Div. 2565

Plff.

Classed

Shapiro, Reuben - Levy

Civ. 4568

Bergman Co.

4567

pltf

SHAPIRO, Richard

civ 79 - 100

Deft.

Closure

Shapiro, Sylvia B.

Civ. 4567

Closed

Dept.

Shapiro, Wolfred S.

Civ. 3605

Deft.

Closed

Shappee, Arthur

Div. 2372

Pltf.
SHAPPEE, Harry

Closed
Civ. 10,933

Deft.

Shappe, Lawrence

Civ. 1054.

Closed

Dept.

Shappee, Lawrence E.

Civ. 1204

Deft.

Closed

Shappee, Paul

Civ. 1204

Def.

SHAPROW, Harry Hertzell

closed

Civ-78-260

Deft.

SHAPROW, Katherine Gertrude

closed

Civ-78-260

Deft.

Shardon, William H.

Div. 1335

Deft.

SHARE BROTHERS

Closed Civ-75-128

PLTF

CIVIL 81-1123E

SHARED MEDICAL SYSTEMS CORP.

SMS & Associates, Consultants, Inc.

Plff.

Closed

Shareno, Richard

Civ. 8223

Pltf.
SHARIFF, Abdul

Closed Civ-1968-358

Pltf.

SHARKEY, Theodore G. Jr.

Closed Civ-1967-20

Plff.

SHARKEY, Theodore H.

Closed

Civ. 10,386

Deft.

SHARON STEEL CORPORATION

Misc. Civ-76-61

Pltf.

SHARP, Elliott

Case Civ-75-375

Pltf.

SHARP, Emil

Closed Civ-1973-615

Def't.

SHARP, James

Closed Civ-74-574

Pltf.

SHARP, John

closed Civ-78-234

Deft.
SHARP, Leslie

Closed	Civ. 10,433
Closed	10,699

Deft.

SHARP, Paul

closed Civ-76-424

Deft.
SHARP, Robert E.

Closed Civ-80-311E

U.S.A.

Pltf.
SHARP, Ruby J.

closed
Civ. 10,980

Pltf.
SHARP, William A.

~~Civ. 10,868~~
Civ. 10,868

deft

SHARPE, Jack R in his capacity
as supervisor of the town of
Amherst

Civ 79-8 96

Deft.

Closed

Sharpe, Allen N.

Civ. 7761

Deft.

SHARPE, John, Individually and
as Supervisor of the Town of
Amherst, New York

Closed

Civ-81-842C

Pltf. Ann Walters

Deft.

Closed

Sharpe, Martha E.

Civ. 7761

Deft.

Closed

Sharpsteen, Grace

Nov. 1939

Deft.

SHARRIEF, Hasson el. Shabazz

See JOHNSON, Harold

Deft.

SHARRIEFF, Melvin

Closed Civ-1970-386

Deft.

Sharrow, Stephen V.

~~C10588~~ Civ. 10,064

Deft.

Misc.Civ.82-175

SHASTA BEVERAGES, INC.

Pltf.

Equal Employment Opportunity Commission

Closed

Dept.

Shasta Steamship Co.

- Gebo

Div. 511

Johnson

527

Bagger

595

Walling Closed

2083

Goodard Closed

3809

Deft.

Board

Shasta Steamship Co. Inc. -Gebo Civ. 511

Miller 898

Doyle 899

Pltf.

SHATZKY, Dorothy

Case# Civ-75-128

Class

Flff.

Shavchuk, Marcel

Civ. 5541

Deft.

SHAVER, Ernest M.

LOGG Civ-76-597

Deft.

Shaver, Esther S.

Civ. 997

Deft.

Shaver, Esther Yates

Civ. 997

Deft.

Shaver, Jean P.

Civ. 9589

Closed

Deft.

Shaver, John P.

Civ. 9589

Plff.

Closed

Shaver, Lee A.

Civ. 337

Deft.

Closed

Shaver, Paul R.

Civ. 9589

Plff.

Closed

Shaw, Albert F.

Civ. 5681

Def't.
SHAW, Alvin

Closed ~~ed~~ Civ-1969-188

Deft.

SHAW, Alvin F.

Closed Civ-1969-188

Deft.

SHAW BARTON CORPORATION

Closed Civ-74-152

Deft.

SHAW, Charles

Closed Civ-1967-277

Deft.

SHAW, Charles E.

Closed Civ-79-193

Plff.

Shaw, Edward S.

Civ. 3235

Plff.

Closed

Shaw, Elmora

Civ. 3344

Deft.

SHAW, Frances R.

Closed Civ-1969-188

Deft.

SHAW, Frank E.

Closed

Civ. 10,410

Pltf.

SHAW, George

Closed Civ-77-428

Deft.
SHAW, George

Case: Civ-1972-42

Plff.

Bhaw, Gordon M.

Closed

Civ. 3344

Plff.
SHAW, Herndon

Closed
Civ. 10,588

Pltf.
SHAW, Isrial

Civ-1966-251 ~~10907~~

Pltf.
SHAW, J. Craig

Closed Civ-1971-294

Closed

Plff.

Shaw, James R.

Civ. 4749

Pltf.

SHAW, Jerry

Closed Civ-1972-180

DEFT

~~Closed~~ CIVIL 81-596C

SHAW, John C., Jr.

USA

Dept.

Leighton L. Shaw, Inc.

Closed

Civ. 9051

31 1977

9555

Deft.

Class

Shaw, Marcella J.

Civ. 7202

Deft.

Shaw, Myrtle

Closed

Civ. 1019

Deft.
SHAW, Oliver L.

Closed
Civ. 10,664

Deft.

SHAW, Patricia

Closed Civ-1969-188

Pltf.

SHAW, Rachel

Case Civ-77-107

Pltf.

SHAW, Robert C.

Civ-81-143E

General Motors Corporation, et al.

Deft.

SHAW, Vincent L.

closed Civ-76-179

closed Civ-76-334

Pltf.

SHAW, Vincent L.

Close Civ-1973-159

Close Civ-76-207

Deft.

Shaw Walker Co.

Civ. 8994

8996

Closed

Closed

Deft.
SHAW, Wilson

Closed Civ-1967-413

Deft.
SHAW & WILSON, now the Bank
of England

	Closed	10,432	Closed	10,433
	Closed	10,433	Closed	10,434
	Closed	10,434	Closed	10,435
1967-257	Closed	10,768	Closed	10,496
Closed 1967-258	Closed	10,769	Closed	10,508
Closed 1969-488		10,779	Closed	10,532
74-135		10,780	Closed	10,562
XXXX	Closed	10,782	Closed	10,616
74-375	Closed	10,783	Closed	10,635
74-396	Closed	10,784	Closed	10,662
	Closed	10,789	Closed	10,668
		10,790	Closed	10,699
	Closed	10,791	Closed	10,726
	Closed	10,792	Closed	10,751
		10,793	Closed	10,764
	Closed	10,794		
		10,885		

Deft.

SHAW, Zellner A.

Closed Civ-76-179

Deft.

SHAW, Zellner Ann

Closed Civ-76-334

31099d

Deft.

Shawmut Coal Co.

Civ. 8760

Deft.

Shay, Anna M.

Civ. 6691

Closed

Plff.

Shay, Everett A.

Civ. 5934

Deft.

SHAY, Harold A.

Closed Civ-76-286

Closed

Deft.

Shay, Harry A.

Civ. 5934

Closed

Deft:

Shay, John F.

Civ. 6691

Closed

Deft.

SHAY, Nellie M.

Civ. 7612

Closed

Deft.

SHAY, Nelson L.

Civ. 7612

PLTF

CIVIL 80-276

SHAYLOR, William J.

John Wilmot; William Kirk; Sgt. J. Cesare;
Lt. W. Norton; Gary [Powers; Marvin 'Clim'
Chance; 'Ace' Pierce

deft

SHAY'S SERVICE INC.,

Civ 79-28 Closed

Pltf.
SHCUMANN, John

Civ-81-873C

Deft. John Rubinstein

Plff.

Closed

Shea, Elizabeth J.

Civ. 9069

Plff.

Exhibit

Shoa, Eugene T.

Civ. 5161

Deft.

Shea, Francis L.

Closed'

Civ. 7409

Plff.

Shea, Julia

Closed

Civ. 8247

Plff.

C10302

Shea, Michael J.

Civ. 8217

Plff.

Shea, Philip J.

Civ. 9069

Closed

Closed

Plff.

Sheaffer, Carl P.

Civ. 6003

Pltf.

SHEALY, Julian

Closed Civ-77-211

Pltf.
SHEAR, Chester

Closed Civ-1970-252

Deft.

Shear, Julius M.

Closed

Civ. 2572

Deft.

SHEAR, Raymond

Closed Civ-75-98
Closed Civ-76-539

Deft.

SHEAR, Raymond F., as Civ-81-813B(E)
Commissioner of the Allegany
County Department of Social Services

Pltf: Harry Kemp etc.

Deft.

Civ-80-770B

SHEAR, Raymond-F., Commissioner
of the Allegany County Dept. of
Social Services

E

Barbara Carl

Pltf.

SHEARER, Andrew J.

Closed

Civ-1970-42

Deft.

SHEARER, John R., Individually
and as Town Clerk of the Town
of Amherst, New York

Closed

Civ-81-842C

Pltf. Ann Walters & 1

Pltf.

SHEARING, Michael J.

Civ-81-561B(E)

Deft.: U.S.A.

Deft.

SHEARSON HAMMILL & CO.,
INCORPORATED

Case Civ-1971-72

Deft.

SHEARSON AMERICAN EXPRESS
inc. and BILL ULLMAR, Office
Manager

Misc.Civ-82-110C

Custodian of Records
Pertaining to
SEYMOUR BERNSTEIN

Pltf. U.S.A. & William Haslinger of the
Internal Revenue Service

Deft.

Shearson, Hayden & Stone, Inc. Civ-81-522E

Christy Marillo

DEFT

CIVIL 82-285E

SHEARSON LOEB RHOADES, INC.

Carl/Rosemary Bueme

DEFT

CIVIL 80-802E

SHEARSON LOEB RHOADES, INC.

Gustave Thayer
Dorothy Thayer
Dorothy Fettes

Deft.

Shearson, Loeb, Rhoades, Inc.

Civ-81-277E

Joseph E. Weber

Deft

Misc Civ-82-16B(C)

SHEARSON LOEB RHOADES, INC.

Pltf USA & Paul M. Valvano, Special Agent of
IRS

Deft.

SHEARSON LOEB RHOADES, INC.

Civ-80-830B

Chauncey F. Levy, Jr. M.D., P.C.

Deft.
SHEARSON LOEB RHOADES, INC. Closed CIV-80-451B

Agnes O. Griffin Levy

DEFT

Closed CIVIL 80-344

SHEARSON LOEB RHOADES, INC.

Frank J. Leofsky

Pitt.

SHEDD, Francis, Individually and
on Behalf of all others similarly
situated

Closed Civ-1973-222

Deft.

SHEDDON, Peter

Closed Civ-75-91

Defy.

SHEDLARSKI, KATHLEEN

closed

Civ-76-70

Deft.

SHEDLARSKI, THOMAS

310804 Civ-76-70

PLTF

Closed CIVIL 81-40C

SHEDLER, Sharon P.

Patricia R. Harris

Pltf.

SHEEHAN, Cheryl

Closed Civ-79-1009 B

Pltf.
SHEKHAN, David

Closed Civ-1970-53

Pltf.

SHEEHAN, Gordon C.

Civ-79-1009 6

Closed

Deft.

SHEEHAN, Harold W.

Close-Civ-1972-240

Pltf.

SHEEHAN, Jean W.

Closed Civ-78-757B

Deft.

SHEEHAN, John J.

Closed Civ-77-588E

Plff.

Cases

Sheehan; Mary

Civ. 5950

Deft.
Sheehan Memorial Emergency
Hospital

Civ-81-138E

Placid Jean Parker

Deft.

Sheehan Memorial Hospital

Closed Civ-79-999

Deft.

SHEEHY, Hon, J. Webb

Closed Civ-1966-148

Plff.

Class

Sheehy, Patrick J.

Civ. 5545

Deft.

Closed

Sheeley, Charles David

Civ. 4039

Closed

Plff.

Shaeley, Merle D.

Civ. 4039

Deft.
SHEENAN, Neal J.

closed
Civ-81-297E

United States of America

Pltf.

SHEESLEY, Charles

Case No. Civ-77-628

Plff.

Sheesley, Richard J.

Closed

Civ: 3459

Deft.

SHEESLEY'S SEWER SERVICE,
INC., A Corporation

Closed Civ-1971-40

Deft.

SHEESLEY, Wayne

C1v-1971-40

Deft.
SHEESLEY, Wayne

Closed Civ-1971-40

Pltf.

**SHEET METAL CONTRACTORS'
ASSOCIATION**

Closed Civ-1970-336

Deft.

SHEET METAL GUILD OF WESTERN
NEW YORK, INC.

Closed

Civ-1967-116

Pltf.
SHEET METAL WORKERS

Closed **Civ-1967-116**

Plff.

Closed

Sheet Metal Workers International Association, Afl-Cio

Civ. 9198

Dept.

Closed

Sheet Metal Workers International Ass'n.- Civ. 8649

Closed Civ-1968-183

Closed Civ-1968-47

Closed Civ-1968-353

Closed Civ-76-56

Deft.

SHEET METAL WORKERS'
INTERNATIONAL ASSOCIATION,
LOCAL UNION NO. 46

Closed Civ-1970-336

Deft.

SHEET METAL WORKERS

Local No. 69

Case No. Civ-1972-338

Pltf.

Sheet Metal Workers Union, ^{Closed}

Local 71

JTE

Civ-80-398

Towne Industrial Corp. & 1

Pltf.

SHEET METAL WORKERS'
INTERNATIONAL ASSOCIATION,
LOCAL NO. UNION NO. 71

Civ-79-617

Deft.

SHEET METAL WORKERS INTERNATIONAL
ASSOCIATION, LOCAL UNION 71

Closed Civ-76-56

Civ-77-635

Pltf.

SHEET METAL WORKERS INTERNATIONAL
ASSOCIATION LOCAL NO. 71

Civ-75-456

Closed

House Civ-77-635

Deft.

SHEET METAL WORKER'S
INTERNATIONAL ASSOCIATION
Local 215

Civ-76-598
Civ. 78-378

DEFT

CIVIL 80-340

SHEET METAL WORKERS UNION
Local 324, AFL-CIO

Richard L. DeProspero

Deft.

SHEETS, Henry B. Jr.

Closed

Civ-1967-57

Dept.

Closed

Sheets, Jack A.

Civ. 9877

Plff.

Sheffield, Lewis Randolph

Closed

Civ. 3344

Plff.

Closed

Sheffield, Ovalse Tillison

Civ. 3344

Piff.

610286

Sheffler, Elwyne O.

Civ. 6798

Deft.

Closed

Sheilda, Thomas J.

Civ. 3708

Deft.

Closed

SHEILS, James H.

Civ. 10,337

Dept.

Closed

Shelanskey, Henry

Div. 2220

Closed

Deft.

Shelanskey, Pauline M.

Div. 2220

Deft.

SHELBY, Town of
New York

Civ. 11,508

Closed

Plff.

Sheldon, Arthur

Civ. 910

Pltf.

SHELDON, Donald P.
as Trustee in Bankruptcy
of ELDER T. NORDVIK,
Bankrupt

Closed Civ-1967-366

Deft.
SHELDON, Ray

Civ. 10,779

Deft.

SHELDON, Robert

Closed

Civ-1970-347

Closed 78-792

Dept.

SHELDON, Roy

Closed. Civ-10,779

Pltf.

SHELDON SALES DISTRIBUTING CORP ~~closed~~ Civ-75-408

Deft.
SHELDY, INC.

Closed Civ-75-445

Deft.
SHELL CHEMICAL CO.

Closed Civ-1971-418

Deft.

SHELL OIL COMPANY

Closed Civ-1971-368

ClosedCiv-1971-418

Deft.

Closed

Shell, Sue

Civ. 8317

Deft.

Closed

Shell, Victor

Civ. 8317

Pltf.

SHELLER-GLOBE CORPORATION ClosedCiv-1973-436

Deft.

Closed

Shelley, Dolson

Div. 707

Deft.

Closed

Shelley, Margaret

Civ. 707

Plff.

Closed

Shellito, Lloyd R.

Civ. 4028

Deft.
SHELL OIL COMPANY

116968 Civ. 10,777

Pltf.
SHELTERS, Wayne

Closed Civ-1970-252

Deft.

SHELTON, Edward E.

Closed Civ-76-492

PLTF

CIVIL 81-440C

SHELTON, Edward P.

Cassadaga Job Corp Center

PLTF

CIVIL 82-122E

SHELTON, Karen

Extracorporeal Medical Specialties

Plff.

Closed

Shelton, Lula

Civ. 4892

Deft.

Shelvin Manning Corporation Closed Civ-1973-82

Deft.

SHENANGO CONSTRUCTION CO. INC. *Closed* Civ-81-493B (E)

Pltf.: Raymond J. Donovan, Sec. of Labor
U.S. Dept. of Labor

Deft.

Closed

Shenango Furnace Co.

Civ. 974

Hd verson

Closed 7986

Russell

Closed

11,341

Pltf.

SHENANGO INCORPORATED

Closed Civ-76-431

Pltf.

SHENBERGER, Josephine

Closed

Civ-1968-82

Closed

Civ-1968-390

Deft.

Shepanski, Frank - Glass

Anthony

1997

Civ. 997h

1997

997j

Deft.

Shepanski, Richard

-Glass

U107

/Civ. 997h

Anthony

C107

997j

Deft.
SHEPARD, Bernadine L.

Closed
Civ-1967-266

Pltf.

SHEPARD, Bernadine L.

Closed

Civ-1967-269

Pltf.

SHEPARD, Conrad

10504Civ-74-190

Pliff.

Closed

Shepard, Edgar A.

Civ. 508

Deft.

SHEPARD-FORD, INC.

Closed

Civ-1972-71

Deft.
SHEPARD, Linda

Closed Civ-80-972B

B-80-20709

The Community Savings Bank

Deft.

SHEPARD NILES CRANE & HOIST CORP.

CIV-80-455B

Joseph & Judith Certo

Ptcf.

Shepard Niles Crane & Hoist Corp.

Closed Civ. 78-506

Deft.

SHEPARD NILES CRANE AND
HOIST CORP.

Civ-77-144

Dept.

Closed

Shepard Niles Crane & Hoist Co.

Civ. 2631

Pltf.
SHEPARD, Pauline

Closed
Civ. 10,976

Pltf.

SHEPARD, Richard

Closed

Civ. 10,976

Deft.

SHEPARD, Richard G.

Closed

Civ-1972-71

Pltf.

SHEPARD, S. Lee

Closed Civ-1970-306

Pltf.

SHEPARD, Vera

C1024 Civ-74-186

Pltf.

SHEPARD, William
a/k/a Willie Shepard

Closed Civ-74-186

Deft.
SHEPARDSON, Donald W.

Closed Civ-1971-311

Deft.

SHEPHERD, Robert E.

Closed

Civ. 11,482

Deft.

SHEPPARD, David

Closed Civ-1969-287

Plff.

Sheppard, Roy F.

Civ. 3235

Deft.

Sheppard, Steven A.

Civ-81-993B (E)

Pltf: H. KROFCHICK CARTAGE, LTD.

Pltf.
SHER, Walter

Closed Civ-81-145E

Thomas Coughlin, etc., et al.

Pltf.

SHER, Walter

Closed_{civ} 78-540E
closed CIV 78-570E

Pltf.

SHER, Walter

ClosedCiv-76-430

Deft.
Sher-Del Foods, Inc.

Closed Civ-80-89

U.S.A.

Deft.
SHERADIN, Howard

Civ-81-330B(C)

John Harris

C10306

Plff.

Sherant, Anthony

Civ. 3459

Plff.

Closed

Sherard, Glenora

Civ. 3344

Plff.

Closed

Sherard, Glenora O.

Civ. 3344

Deft.

SHERATON-BOSTON CORPORATION ~~Closed~~ Civ-1969-377

Pltf.

010985

SHERBERT, James W.

Civ.9920

deft

SHERIDAN CHRYSLER PLYMOUTH INC., ^{Crossed} Civ 780862

Pltf.

SHER-DEL FOODS, INC.

Closed Civ-76-303

Pltf.

SHERIDAN DRIVE SUPER
DUPER, INC.

Closed Civ-79-313

Closed

Deft.

Sheridan Equipment Corp.	- Partridge-	Civ.	341
	Varney	"	342
	Austin	"	343
	Socony	"	346
	Ruger	-	129
	Penn		205

Deft.

SHERIDAN LANES INC.

Closed

Civ-1972-297

Deft.

SHERIDAN MANOR NURSING HOME, INC. Civ-75-372

In the Matter of the Tax
Indebtedness of

MISC CIV 83-37

SHERIDAN SURGICAL, INC.

Plff.

Class

Sheridan, Thomas J.

Civ. 5184

Deft.

SHERIDAN TONTINE SHOP, INC. Closed Civ-1973-309

Pltf.

SHERIDAN TRAVEL BUREAU, INC. ~~61-298~~ Civ-76-291

Plff.
SHERIFF, Bill

Closed Civ. 10,519
closed 11,327
Closed 11,550

Deft.

SHERIFF OF CENTRE COUNTY,
PENNSYLVANIA

Closed Civ-1970-486

Deft.

Sheriff of Chemung County

Civ-1973-39

Deft.

Sheriff of Onondaga County

Closed Civ-80-987C

Martin C. Landesman

Deft.

THE SHERIFF'S DEPARTMENT Closed Civ-1971-268

Deft.

THE SHERIFF OF ERIE COUNTY Closed Civ-1970-590

DEFT

Closed CIVIL 82-126E

SHERIFF'S DEPARTMENT,
Ontario County Jail

John Ratchford

ptf

SHERIN, Helen

Closed Civ 79-188C

Plff.

Closed

Sherk, Mary Gehring

Civ. 3373

Deft.

SHERLOCK, John

ClosedCiv-77-435

Deft.
SHERLOCK Officer

Closed Civ-76-319

Pltf.

SHERLYN PUBLISHING CO., INC. ~~Close~~ Civ-77-258

Deft.

Plaintiff

Sherman, Barney R.

Civ. 5224

Dept.:

~~C1000~~

Sherman Battery Equipment & Supply, Inc.

Civ. 5224

Deft.

SHERMAN CAR WASH
EQUIPMENT COMPANY

Case - Civ-1971-241

Pltf.

SHERMAN, Celia

Closed

Civ-74-236

Deft.

SHERMAN EQUIPMENT AND
SUPPLY LTD.

Closed Civ-1971-241

Pltf.

SHERMAN, Gary L.

closed Civ-76-395

Pltf.
SHERMAN, Henry S.

Closed
Civ-1966-241

Deft.

SHERMAN, Herbert L.

Closed Civ-75-315

Plff.

Closed

Sherman, John Q.

Civ. 200

Plff.

Closed

Sherman, Mary Caton

Civ. 4428

Closed

Plff.

Sherman, Roland L.

Civ. 3459

Doft.

SHERMAN, Ronald J.

ClosedCiv-75-315

Deft.

Closed

Sherman Steam Mills

Civ. 6338

Pltf.
SHERPIX, INC.

Closed Civ-1972-218

Pltf.

SHERRILL, James

Closed Civ. 11,841

Deft.

SHERRITT, Charles W.

Close Civ-77-626

Deft.

SHERRITT, Mildred C.

Case: Civ-77-626

Pltf.

SHERRY, Deloween

Civ-79-17

Plff.

SHERRY, Donald

closed

Civ. 10,426

Deft.

Sherry, Dorothy W.

Closed

Civ. 10,028

Closed

Deft.

Sherry: Edwin J.

Civ. 8536

Pltf.

SHERRY, Jean

Closed Civ-79-17

Deft.

SHERRY, Police Officer
Michael J.

Civ-82-57C

Pltf. George Heath

Deft.

Sherwin-Williams Co.

Civ. 8958

Closed

US Closed 10165

Deft.

SHERWIN-WILLIAMS COMPANY

Close Civ-77-553

Deft.

SHERWIN WILLIAMS, INC.

closed Civ-76-79

PLTF

CIVIL 82-227E

SHERWOOD APARTMENTS

Westinghouse Elec Corp

Pltf.

SHERWOOD ENTERPRISES, INC.

Civ-81-953B(E)

Deft: Gilley's Honky Tonk & 1

Deft.
SHERWOOD, Garry F.

ClosedCiv-74-328

Deft.

SHERWOOD, Kathleen

Closed Civ-74-328

Plff.

Closed

Sherwood, Lucille Soule

Civ. 6032

Def't.

SHERWOOD MEDICAL INDUSTRIES

Civ-81-894B(E)

Pltf: Charles M. Coleman

Pltf.
SHETH, Jasodaben

Civ-82-250C

Deft. Interstate United Thruway Restaurants,
Inc. & 1

Dept.

Closed

Shick, Kathryn

Civ. 3830

Plff.

Shickluna, James R.

Closed

Civ. 3373

Deft.

SHIELDS & CO., INC.

Closed Civ-74-537

Plff.

Shields, Frances

20502

Civ. 9054



Plff.

Shields, Michael M.

closed
Civ. 9333

Deft.

Closed

Shields, Thomas

Civ. 4080

Closed

Dept.

Shieve, Violet

Giv. 1134

Misc.Civ.82-207 & 82-208

SHILEY, INC.

Pltf.

Bentley Laboratories, Inc.

Deft.

Pltf.

SHILLEA, Stephen J.

closed

Civ-75-286

Pltf.

SHILLING, Merl

11557 Civ-77-628

Closed 77

Deft.

Shilling, Wellington

Civ. 4161

Plff.

Closed

Shimel, John A.

Civ. 5449

Plff.

Closed

Shimel, Velma

Civ. 5450

PLTF.

misc. CIV. 78-140

SHIMKO, RICHARD P.

Deft.

~~Closed~~

Shine, Jr., Charlie

Civ. 8100

Pltf.

SHINE, Eskimo

Closed Civ-75-282E

DEFT

closed CIVIL 81-342C

SHINE, John, Jr.

USA

Pltf.

SHINEBARGER, Robert R.

Misc. Civ. 76-23

Dept.

Closed

Shine's Super Service

Div. 2246

SHINGLES, William E.

Misc.Civ. 82-4

U.S.A. & IRS

Deft.

* Closed

Shipeinski, Frank

Civ. 2945

Deft.

SHIPHERD AGENCY OF THE VILLAGE
OF RANDOLPH

ClosedCiv-1973-259

Pltf.

SHIPMAN, Bernard

Closed Civ-74-286

Deft.

SHIPP, Royal

Case Civ-74-445

Plff.

Closed

Shirer, J. Donald

Civ. 6159

Daft.

Shirey, Mary Josephine

Civ. 7547

Deft.
SHIRLEY COURT, INC.

Closed Civ. 11,647
11,648
Closed 11,716 -
Closed 11,825
Closed 11,826
Closed 1966-56

Plff.

Closed

Shirley-Herman Co. Inc.

Civ. 3954

Deft.

Closed

Shirley, Mary Josephine

Civ. 7547

Deft.

Closed

Shiro, Benjamin P.

Civ. 5493

Deft.

Closed

Shiro, Rebecca W.

Civ. 5493

Deft.

closed

Shisler, Edward A.

Civ. 10,045

Closed

Deft.

Shisler, Francis

Civ. 6776

Deft.

Closed

Shisler, Helen G.

Civ. 10,045

Deft.

SHISLER, Myron

Closed Civ-75-179

Deft.

SHISTER, Joseph

Closed

Civ. 11,422

Closed

Civ-1971-4

Pltf.

Civ. 78-405

Shively, Theodore

Deft.

SHMUELI, Kalman

Closed Civ-1971-509

DEFT

MISC CIV 80-262C

SHNEIDERMAN, Roberta

USA + Robert Jagodzinski, Rev. Agt.

Deft.

SHOEMAKER, Beverly

Closed Civ-1967-237

Plff.

Closed

Shoemaker Engineering Co.

Civ. 9230

Deft.
SHOEMAKER, Grace

Closed Civ-1967-237

Plff.

Closed

Shoemaker, H.I.

Civ. 3344

Pliff.

Closed

Shoemaker, Martha L.

City. 334

Deft.

SHOEMAKER, MICHAEL ANTHONY Closed Civ-76-69

Plff.

Closed

Shoemaker, Montgomery J.

Civ. 9230

DEFT

CIVIL 82-303E

SHOULDERS, Edgar E.

USA

Closed

Plff.

Shoemake, Sylvester

Civ. 3344

Pltf.

SHOLL, Elizabeth N.

Closed Civ-1971-153

Pltf.

SHOLL, J. Douglas

Closed Civ-1971-153

Deft.
SHONGO CEMETERY

~~Closed~~

Civ. 10,885

Deft.
SHONGO, Herman

Closed Civ. 10,668

Deft.

SHONGO, Lester

Closed Civ. 10,508

Deft.

SHONGO, Lucy

Closed Civ. 10,699

Deft.

SHONGO, Mr. & Mrs. Russell

Civ. 10,794

Deft.
SHONGO, Vernon

Closed Civ. 10,668
Closed 10,769
Closed 10,791
74-396

Pltf.
SHOOK, David

Closed
Civ-1970-113

Deft.

Closed

I. SHOOLMAN & ASSOCIATES, INC.

Civ. 10,373

Plff.

Closed

Shoopman, Elton Z.

Civ. 7988

Deft.

SHOP COMMITTEE OF SNYDER
TANK BUFFALO

Closed Civ-79-283

Deft.

Shopping Fair

~~closed~~

Civ. 7373

Deft
SHOPSMITH, INC.

MISC CIV 84-100

Pltf Charles H. Lewman

Deft.
SHORE DRIVE-IN
THEATRE INC.

Closed Civ-1972-460

Deft.
SHORE, Harry

Closed Civ-1972-24

Deft.

SHORE, Robert L.

Closed Civ. 11,543

Deft.
SHORE, Uniel

Closed Civ-79-866E

Deft.

SHORELINE BROKERAGE CO., INC.

Civ-77-229

PLTF.

SHORES, William M.

Close of Civ-77-431

Closed

Dept.

Short, Thomas J.

Civ. 7730

Pltf.
SHORTER, Betty

closed Civ-1972-567

Plff.

Closed

Shorts, George A.

Civ. 8264

Deft.

SHORTS, Raymond

Closed Civ-74-574

Deft.

~~Closed~~

Shorts, Robert T.

Civ. 7830

DEFT

Closed CIVIL 80-1176C

SHOULDERS, Edgar E.

USA

Closed 5

Dept.

Shoulders, Roford M.

Civ. 5748

DEFT

Closed CIVIL 81-597C

SHOTWELL, Mark A.

USA

Pliff.

Shreffler, Elwyne O.

Civ. 6798

Deft.

Closed

Shring, 307 cases-Fleur De Lis Brand- Civ. 10,086

26 etc. Closed Civ-1966-125

55 cases Closed Civ-1968-120

3,036 cases Closed Civ-1971-231

Dept.

Closed

Shrimp, 296 cakes fresh frozen

Div. 1339

95 tins

Closed 398

168 cases

Closed 2632

6 Cases

~~Closed~~ 6023

206 "

1100 5892

Plff.

~~Closed~~

Shriver, Millard D.

Civ. 564

Pltf.

SHROPSHIRE, Jeanette

Cloude Civ-75-437

Deft.
SHROPSHIRE, Preston

Closed Civ-80-253

U.S.A.

Plff.

Closed

Shropshire, Wany

Civ. 3344

Pltf.
SHUBERT, Carl

Civ-81-1015C

Deft. Thomson McKinnon Securities, Inc.

Deft.

SHUBERT, Ronald S.

Closed Civ-80-900E

Lewis Poudar

Deft.

Closed

Shuboney, John

Civ. 3474

Closed

Deft.

Shuboney, Mary

Civ. 3474

Pltf.
SHUFORD, John W. Jr.

Closed Civ-1968-249
Closed Civ-1971-430

Pltf.
SHUFTY, Rollin F.

Closed Civ-1972-368

Pltf.

SHUHDA, Joseph

Closed Civ-1971-576

Deft.

Closed

Shull, C.A.

Civ. 3215

Plff.

Closed

Shulock, Hattie T.

Civ. 3300

Deft.

Shulters, Mattie Gleason Henry

Div. 2085

Closed

Plff.

Shults, C. Everett

Civ. 7126

Dept.

Closed

Shults, C. Everett

Civ. 7851

Closed

Civ-1968-268

Pltf.

SHULTS, Lawrence Lee, Jr. Closed Civ-77-481

Deft.

11-11-33

Shults, Leona S.

Civ. 7851

Closed

Plff.

Shults, Sherman B.

Civ. 7126

Closed

Deft.

Shults, Sherman B.

Civ. 7851

GIORGIA

Deft.

Shults & Shults

Civ. 7851



Closed

Plff.

Shultz, Carolyn

Civ. 312

Closed

Deft.

Shultz, David R.

Civ. 8618

5
Deft.

SHULTZ, Hon. George P.

Closed Civ-74-185
Closed Civ-1971-592

Pltf.
SHULTZ, George P.

Limco	Closed	Civ. 11,792
Corning	Closed	Civ-1967-29
Bonady	Closed	Civ-1967-256
Freeman	Closed	Civ-1968-116
Gristmacher		Civ-1968-173
Evangelist	Closed	Civ-1969-87
Rochester	Closed	Civ-1969-92
Imperial	Closed	Civ-1969-98
Marranca	Closed	Civ-1969-111
Erdman	Closed	Civ-1969-317
Drovin	Closed	Civ-1969-333
Siding Master	Closed	Civ-1970-90
Emilio	Closed	Civ-1970-145
Orlebke	Closed	Civ-1970-198
Local T-229	Closed	Civ-1970-199
Bonoblust	Closed	Civ-1970-268

Deft.

SHULTZ, George P.
Secretary of Labor

Noble Closed Civ-1969-324

Surianello Civ-1970-166 Closed

DLK Closed Civ-1970-208

Deft.

Shultz, Sofia

Closed

Civ. 3077

Plff.

Closed

Shultz, Wyatt D.

Civ. 182

312

Pltf.

SHUMAN, Irving M.

Close& Civ-1973-182

Deft:

Shuman, Irving M.

Clo. Civ. 78-396

Pltf.

SHUMAN, John

Case# Civ-78-132

Deft.
SHUMATE, Mervin H

Closed Civ-1966-189

Deft.

Closed Civ-81-348B(E)

SHUPKA, Alexander R.

U.S.A.

Pltf.

SHUPP, Audrey P.

Civ-77-415 B(c)

Deft.

Closed Civ. 78-357

Shur, Gerald individually & in
his official capacity the Department
of Justice.

Deft.

Closed

Shurgour, & Bacon Construction Co. Inc. - Civ. 7212

Deft.

SHUR-LINE MFG. CO., INC.

Closed Civ-1969-37

Closed

Deft.

Shuron Optical Co.

Civ. 9128

Deft.

Closed

Shuron Optical Co. Division of Textron Inc.

Civ. 8539

Dept.

Shuron Optical Co. Inc.

Div. 364

Closed

Pltf.
SHUTT, Doran L.

JTE
Closed Civ-80-378

Patricia Roberts Harris, etc.

Pltf.

SIATKOWSKI, Karol

Civ-81-58E

Patricia Roberts Harris, etc.

Deft.

SIATKOWSKI, Karol

Closed Civ-74-103

Deft.

SIATKOWSKI, Virginia

Closed Civ-74-103

Deft.

SIBLEY CORPORATION

Closed Civ-76-483

Closed Civ-77-1

Closed Civ-78-211 HPB

Closed Civ-78-264

DEFT

Closed CIVIL 80-1167C

SIBLEY, Donald R.

USA

Deft.

SIBLEY, Harper, Jr.

Closed Civ-1972-579
Misc.Civ-78-44

Pltf.
SIBLEY, Harper Jr.

Closed Civ-1971-455

deft.

SIBLEY, LINDASY & CURR COMPANY ~~Cloned~~ Civ-77-31

Deft.

Closed

Sibley, Lindsey & Curr Co.

Civ. 2815

Ptff.

SIBLEY, LINDSEY & CURR

Clome Civ-1973-531

Deft.
SIBLEY, LINDSEY & CURR

Closed⁷ Civ-1967-53

Closed Civ-1973-279

~~CIV-1973-531~~

(Intervenor) Closed Civ-1973-546

Deft.

SIBLEY LINDSAY AND CURR, CO. Closed Civ-80-1144B

U.S.A.

Pltf.
SIBLEY, LINDSAY & CURR CO.

Closing
City-77-369

34 Closed

Plff.

Sibutt, Allison

Civ. 3459

Pltf

MISC CIV 85-69

SICHERMAN, MARVIN A., Trustee

(Heinz Schroeder, Debtor)

Judgment Registration (Northern District of
Ohio)

Deft Helmi Schroeder

Pltf.

SICK, Joseph

Closed Civ-74-140

Deft.

Closed

Sick, Milo B.

Siv. 2279

Deft.
SICOLI, John A.

Closed Civ-76-337

Pltf.
SICOLI & MASSARO, INC.

ClosedCiv-78-884

Deft.

SIDDEN, Elmer R.

Loss@Civ-77-16

pltf

SID BIRZON INC.,

Civ 78-874

Closed

Deft.

Sideck, Anna

Civ. 1280

1281

Closed

Deft.

Sideck, Stanley

Civ. 1280

1281

PHF
Sidell, Leon Lawrence

Civil 81-748C

BK 76-855M

Sidell, Sasha G.

PLTF

SIDELL, Leon Lawrence

Closed CIVIL 80-487C
BK 76-855
AP-241

Sasha G. Sidell

Pltf.

SIDELL, Leon Lawrence
(Bk-76-855)

Closed Civ-77-80

Closed Civ-77-81

Closed Civ-77-701

Pltf.

SIDELL, Leon Lawrence

Closed Civ-76-176

PLTF

CIVIL 80-242

SIDELL, Leon Lawrence

BK 76-855H

Home Car Wash

Thomas L. David

Sidell, d/o Gross, Shuman, Brizdle, Laub &
Gilfillan

Deft

Civil 81-748C

Sidell, Sasha G.

BK 76-855M

Leon Lawrence Sidell

DEFT

SIDELL, Sasha

Closed CIVIL 80-487C
BK 76-855
AP-241

Leon Lawrence Sidell

Misc. Civ. 83-77

SIDEREAL CORPORATION, d/b/a Sidereal
Investment Corp., Barbara A. Skorupskas
and Baral Investments Inc.,

Defts.

COMMODITY FUTURES TRADING COMMISSION,
et al

Pltfs.

Deft.

SIDING MASTER, INC.

Closed Civ-1970-90

Plff.

C16354

Sidler, Albert

Civ. 5531

Deft.

Sidock, Anna

Closed
Closed

Div. 1280

1281

Closed

Deft.

Sidock, Stahley

Div. 1280

1281

Defendant

SIDORSKI, Leonard

Misc Civ 85-113E

U.S.A.

Deft.

Sidway, Stephana B.

Civ. 6676

Deft.

Siebel, Karl Ludwig

Closed

Civ. 1415

Pltf.

SIECZKA, Jennie

U10500^a Civ-1971-529

Deft.

SIEGEL, David

Misc.Civ. 75-26

Deft.
SIEGEL, Harris (Hap)

~~Closed~~ Civ. 11,845

Pltf.

SIEGEL, Herbert B.

Close&Civ-76-344

Dept.

Closed

Siegel, Joseph

Civ. 4727

Pltf.

SIEGEL, Marlon B.

Closed Civ-1973-301

Closed

Deft.

Siegel, Max

Div. 1646

Pltf.

SIEGEL, Melvin D.

Closed Civ-74-330

Pltf.

SIEGEL, Robert J.

Case# Civ-76-400

Deft.

Closed

Siegel, Roy G.

Civ. 2761

Deft.

Closed

Siegel, Sidney

Civ. 9642

Dept.

Siegel, Simon

Closed
Div. 2043

Defts

SIEGFRIED CONSTRUCTION CO., INC.,

CIV-78-086

Deft.

SIEGMANN, Edward

~~Case~~ Civ-77-16

Closed

Plff.

Siegrist, Glenn C.

Civ. 6398

Deft.

Siegrist, Jacob J.

Closed ~~12~~

Div. 1565

Doff,

Siojak, Jean

Civ. 4385

deft.

SIEMINSKI, KENNETH M.

Closed CIV, 79-155

Deft.

SIEMINSKI, Theodore

Closed Civ-75-226

Plff.

Closed

Siepmann, Anna M.

Civ. 2819

Deit.

SIERRA RESEARCH CORPORATION

Closed Civ-74-554

Closed Civ. 78-475C

Dept.

Closed

Sierzenga, Louis L.

Civ. 5703

Pltf.

SIEVENPIEPER, Fred

Class# Civ-74-469

Deft.

SIEVENPIPER, Frederic

Civ-77-560

Closed

Deft.

Bievert, Mary

Civ, 977

1085

Deft.

Closed

Sievert, Raymond

Civ. 1085

Pltf.

SIEWERT, James N.

Closed Civ-1970-372

Deft.
SIGL, Ralph J.

Closed Civ-79-584

Deft.

Closed -

Sigl, Ralph J.

Civ. 4106

Deft.

SIGL, Ralph Jr.

Case

Civ-79-584

Deft.

Closed

Sigl, Richard L.

Civ. 4106

Deft.
SIGL, Ruth

Closed Civ-79-584

Plff.

Sigler, Elsie

Civ. 4318

Deft.

SIGLER, Maurice H.

Closed Civ-1973-425
~~Closed~~ Civ-76-337

Closed

Dept.

Sigler, Ruth V.

Civ. 8125

closed

Deft.

Sigler, Thomas H.

Civ. 8125

closed 9778

Deft.
SIGNAL FINANCE CORP.

Close^d Civ-1972-201
~~Closed~~ Civ-78-822

Deft
SIGN-UP CORP., et al

MISC CIV 83-98

Pltf Robert Sarkisian

Deft

SIGNAL TRUCK STOPS, INC. & 1

Misc Civ 82-61BE

Pltf USA & 1

Deft.

SIGNETICS CORPORATION

Misc.Civ.77-127

PLTF

Closed CIVIL 80-1146C

SIGNORELLI, Gayle

Metropolitan Life Insurance Co.

2025 RELEASE UNDER E.O. 14176

Plff.

Closed

Sigren, Manuel

Civ. 3157

Dept.

Bikes Co. Inc.

Civ. 1397

Plff.

Closed

Sikes Co. Inc.

Civ. 3774

Plff.

Sikes, J.E.

Closed

Civ. 3344

Plff.

Closed

Sikes, Melvin K.

Civ. 6960

Plff.

~~At~~ Closed

Sikora, Anthony M.

Civ. 3373

Deft.

SIKORA, Leonard S.

Closed Civ-1971-423

PLTF

Closed CIVIL 80-1089C

SIKORSKI, Ronald

Dow Chemical, etal

SILANSKY, Edward, et.al.,

Misc.Civ-84-26

Defts.

Raymond J. Conovan, Secr. U.S. Dept.
of Labor

Pltf.

Pltf.

SILAS. Vivian

ClosedCiv-75-520

Deft.

Silbergeld, Arthur

Closed Civ. 6035

Woods

3986

Luria Bros. Closed 6566

Deft.

Closed

Silbergeld, H.

Civ. 6566

US

closed 7985

Closed

Deft.

Silbergeld, Rosa

Civ. 6035

Dept.

C10588

Silberglitt, Harry

Civ. 8666

Deft.

SILBERSTEIN, Pete

Closed Civ-78-213

Pltf.

SILBUR, Alvin

Civ-79-36

Pltf.

SILENT GLOW CORPORATION closedCiv-1973-145

Deft.

SILER, Richard J.

Civ-77-532

Deft.

SILER, Sally D.

Civ-77-532

Deft.
SILER, Willie D.

Civ-81-89B

U.S.A.

Closed

Plff.

Sileski, Eunice M.

Civ. 5147

Plff.

Class

Sileski, Theodore

Civ. 5147

Plff.

1
Closed

Sileo, Albert

Civ. 7961

Pltf.

SILER, James

Case

Civ-1970-291

Deft.

SILER, Willie D.

Closed Civ-81-89B

Pltf: U.S.A.

Deft.

Closed

Silfies, Richard L.

Civ. 8300

Deft.

Closed

Siliggis, Giuseppe Antonio

Civ. 7305

Deft.
SILK CLOTH

Closed Civ-1970-410

Pltf.

SILKES, Kathryn

Civ-77-618

Pltf.

SILL, Stewart Jr.

Closed

Civ-1969-482

Deft.
SILL, Stewart

Closed

Civ-1970-108-A

Pltf.
SILMON, Dawn

closed Civ-1972-29D

Pltf.

SILMON, Doris

Closed Civ-1972-298

Pltf.

SILMON, James J., Sr

Closed Civ-78-292

Closed

Deft.

Silsbee, Benjamin F.

Div. 983

Pltf.
SILSBY, Frederick

010303 Civ-1972-137

Deft.

SILSBY, George

Close6 Civ-78-93

Deft.

SILSBY, Howard

close: Civ-78-93

Pliff.

Closed

Silsby, Valentine T.

Civ. 5466

Plff.

Closed

Silva, Bella

Civ. 3994

Plff.

Closed 3

Silva, John

Civ. 3991

Deft:

Closed

Silva, John J.

Civ. 4029

Deft.

Silvaggis, Giuseppe Antonio

Closed

Civ. 7305

Deft.

Closed

Silvaggio, Giuseppe Antonio

Civ. 7305

Deft.

C1867

Silver(Troy) 239.409 Lbs.

Civ. 5767

Deft.

SILVER, Cortland J.

Misc.Civ-75-46

Deft.

SILVER CREEK, NEW YORK,
Village of

Closed Civ-1970-260

Plff.

Silver Creek Precision Corp.

Closed

Civ. 3858

010806

Dept.

Silver Creek Precision Corp.

Civ. 6758

Field

7935

010806

Dept.

Closed

Silver Crown, 6dz.

Civ. 258

Closed

Dept.

Silver Fox Fur Skins, 120

Civ. 1701

Silver Springs
Construction Company

Misc. Civ-80-83

RSE, Inc., etc.

Pltf.

SILVERBERG, Marshall

Closed Civ-1971-78

Deft.

Closed

Silverberg, Nathan S.

Div. 1631

Deft.

SILVERFISH AUDIO ASSOCIATES, LTD

Closed

Civ-80-814B

Bruce Thomas

Deft.

Silverfish Audio Associates, LTD.

Closed

Civ-80-255

HPB

Clarence M. Thomas

Deft.

Closed

Silvergeld, Arthur

Civ. 3189

Deft.

Silver, William or Bill

Closed

Civ. 2700

Plff.

Silverstein, Benjamin

Closed

Civ. 7424

Closed

Civ. 9733

Deft.

Closed

Silverstein, Carl

Civ. 4221

Pitf.

SILVERSTEIN, Dean

closed Civ-75-322

Closed

Deft.

Silverstein, Jack

Civ. 9001

Deft.

Closed

Silverstein, Morris

-Porter

Civ. 2852

Mathias

4221

Pltf.

SILVERSTEIN, Raquel

Closed Civ-79-866 E

Plff.

Closed

Silverstein, Sarah

Civ. 7424

Closed

"

9733

Plff.

Silverstein & Sons, William

Civ. 177

Deft.

Class

Silvestri, Tommaso

Civ. 121

Plff.

Closed

Silvestrini, Ermete

Civ. 5181

Deft.

Class

Silver-town, 16 gross.

Div. 260

Plff.

SIMARI, Richard J.

Closed Civ. 10,621

Closed 11,069

11,431

Closed Civ-1969-421

Closed Civ-1970-281

Misc Civ-77-37

Plff.

Closed

Simari, Richard John

Civ. 10218

Closed

11,147

Closed

11,433

Closed

Civ-1966-9

DEFT

CIVIL 80-519C

SIMBARI, John

Allah Calib Allah

Pltf.
SIMCHES, George

JTC
Civ-80-361

Marion Laboratories, Inc., et al.

Deft.
SIMCOX, Claire

Closed Civ. 10,768
10,780

Deft.
SIMCOX, Clarence

Closed Civ. 10,532

Deft.

SIMCOX, Clarence Jr.

Closed Civ. 10,532

DEFT

~~Closed~~CIVIL 80-642C

SIMCOX, Douglas W.

USA

Deft.
SIMCOX, Mark

Closed

Civ. 10,532
10,780

Deft.

SIMCOX, Rhoda Synder Heirs^{Closed} Civ. 10,532

10,780

Deft.

SIMIELE, P., Correctional Officer/Civ-77-262

Deft.

SIMIELE, Prison Guard

closed Civ-76-112 @

Pltf.

SIMKINS INDUSTRIES, INC.

Closed Civ-74-134

Deft.

SIMMONDS SAW AND STEEL CO. INC.

Closed Civ-1969-50

Deft.

SIMMONS, Anthony

Classif

Civ-77-356

Deft.
SIMMONS, Cheryl A.

Closed Civ-79-805

JTC

Deft.

SIMMONS, COMPANY

Case No. Civ-76-352

Pltf.

~~XXXXX~~ SIMMONS, Dollie Closed Civ-1973-81

Deft.

SIMMONS, Donald

Closed Civ-77-93

Pltf.

SIMMONS, Esther

Closed&Civ-74-304

Closed&Civ-74-317

Deft.

SIMMONS, Frank B.

Closed Civ-74-90

Pltf.

SIMMONS, George

Closed Civ-1973-81

Pltf.

SIMMONS, Gerald E.

Closed Civ-77-154

Pl+f.

SIMMONS, Guy Wayne
a/k/a Gary Flack

Closed Civ-79-404

Plff.

Closed

Simmons, Inez J.

Civ. 3344

Deft.

SIMMONS INTERNATIONAL CORP. Closed Civ-1969-480

Plff.

Closed

Simmons, John J.

Civ. 3253

Deft.

SIMMONS, Joseph A.
a/k/a Joseph Synakowski
(7003-C)

Closed

Civ. 11, 192

Closed

Deft.

Simmons, Kathryn

Civ. 3481

Deft.

Civ-81-135B (E)

SIMMONS, Leonora, Individually and in her
capacity as a Caseworker and Employee
with and of the Department of Social
Services of the County of Monroe

James Whelehan, et al

Deft.

SIMMONS MACHINE TOOL CORP. closed Civ-1969-480

PLTF

Closed

CIVIL 80-1157C

SIMMONS, Ollie, Jr.

Secy of Health & Human Svcs

Pltf.

SIMMONS, Paul A.

Misc.Civ. 75-45

Deft.

Simmons, Raymond

Closed

Civ. 5178

Pltf.
SIMMONS, Robert L.

Closed
Civ. 11,410

Deft.

Simmons, Viola

Civ. 7547

Closed

Pltf.
SIMMS, Bennie

Closed Civ. 10,711
Closed Civ-1966-154

Pltf.

SIMON, Alphonso M. Jr.

Closed Civ-1970-26

Dept.

Closed

B. Simon, Inc.

Civ. 1474

Closed 7

Deft.

Simon, Bert

Civ. 1474

Pltf.

SIMON, Carly

Closed Civ-74-5

Deft.

Closed

Simon, Caroline K.

Civ. 9922

Deft.

Closed

Simon, Edith

Div. 4578

Deft.

Closed

Simon, Edward

Div. 1474

Plff.

Cited

Simon, Ethel

Civ. 4859

Deft.

312004

Simon, Ethel S.

Civ. 5431

Closed

Plff.

Simon, Fred J.

Div. 592

Plff.

Closed

George Simon, Inc.

Civ. 7252

Pltf.
SIMON HOUSE, INC.

Closed
Civ. 11,217

Deft.

Simon, Howard J.

0108031

Civ. 7463

Deft.

Simon, Joseph

Closed

Civ. 2979

Clerk

Plff.

Simon, Julius

Civ. 4858
4859

Deft.

CROSS

Simon, Julius

Civ. 5431

Plff.

Simon, Kenneth W.

Civ. 3235

Deft.

Civ. 5431

Simon, Leonard

Civ. 5431

Deft.

Closed

Simon, Leonard J.

Civ. 7463

Dept.

Closed

Simon, Mildred

Civ. 7463

Closed

Deft.

Simon Oil Co.

Civ. 2049

Deft.

SIMON, Investigator William Closed Civ-1970-288

PLTF

CIVIL 81-513E

SIMON, Richard A.

Bethlehem Steel, (Gen Pension Board)
DeHart, G.W., Supt Labor Relations

Deft.

SIMON, Robert E. Jr.

~~Closed~~ Civ-74-417

Civ-74-450

~~Closed~~ Civ-78-264

Deft.

SIMON, Robert E., Jr.

closed Civ-76-434

1/10/77

Pltf.

SIMON, Sophie

Civ-1973-182

Deft.

SIMON, William

Closed Civ-77-2

Deft.

7/10/56

William Simon Brewery - Lupica

Civ. 5063

Closed

Left.

Simon, Wilma

Div. 1474

Pltf.

SIMONDS LOCKPORT FEDERAL CREDIT UNION
Case Civ-77-614

Plff.

Simonds, Oscar P.

Civ. 4274

Closed

Deft.

Closed

Simonds Saw & Steel Co.

Civ. 3396

Closed

Dept.

Simonds Saw & Steel Company, Inc.

Civ. 1493

Pltf.

SIMONE, John

Closed Civ-74-48
Civ-77-287

Rltf.

SIMONE, John O.

Closed Civ-1973-536

Closed

Deft.

Simonelli, John

Civ. 7000

Deft.

SIMONETTI, Anthony

Closed Civ-74-483

Closed Civ-75-236

Plff.

.. Closed

Simonick, Vincent E/

Div. 3373

Pltf.

SIMONS, David

Civ-75-57

Deft.

Closed

Simons, Harry

Civ. 400

Plff.

~~Open~~ Closed

Simons, Kenneth

Civ. 3459

Def't.

SIMONS, Richard D. (Judge)

Civ-79-929

Deft.

SIMONS, Hon. Richard

Closed Civ-75-242

Deft.

SIMONS, Richard D.

Closed Civ-75-100

Closed

Plff.

Simons, Thomas J.

Civ. 3459

Deft.
SIMONSEN, Jacqueline

See: Civ-79-977^B Closed

Deft.

SIMONSEN, Richard H.

Closed CIV-79-977B

HPB

U.S.A.

Deft.

SIMPKINS, Canon St. JulianClosedCiv-1970-171

Deft.

SIMPKINS, Eva L.

Closed Civ-79-578

Deft.

SIMPKINS, Mitchell

Closed

Civ-79-578

Deft.

SIMPKINS, Mr. Roger L.

Closed Civ-1966-21

Pfff.

Closed

Simplex Cloth Cutting Machine Co. Inc.

Div. 6190

Deft.

SIMPLEX, CORPORATION

Closed Civ-75-393

Deft.

SIMPSON, A.

Closed Civ-1973-311

Flff.

Closed

Simpson, Alfred

10,008

Deft

SIMPSON, Douglas W.

CIV 79-998

d.b.a. INVESTMENT ADVISORY SERVICES
& CALLAHAN & HOOEY

*Maxine S. *Callen*

Dept.

Simpson, Clara

Div. 977

Ptff.

SIMPSON, Jack S.

Closed Civ-78-649E

Deft.

SIMPSON, James A.

Closed Civ-1971-435

Deft.

SIMPSON, Janet W.

Closed Civ-1971-435

Misc.Civ.83-135

Pltf.

SIMPSON, Melvin J.

Deft. Freddie Lee Anderson

Deft.
SIMPSON, Roy B.

Closed Civ-1968-359

SIMPSON, Warren Ray Mag. 78 Misc. 36M

CIVIL re penal sentence of Canada,
however, papers may be found in
care of Criminal Deputy.

Pltf.

SIMS, Alvin

Closed Civ-74-412

Closed Civ-75-161

PLTF

CIVIL 80-573C

SIMS, Barbara

Capital Cities Broadcasting Corp.
John Pauly
Bflo Evening News
NYS Comm on Judicial Conduct
Lester Goodchild

Pltf.
SIMS, Barbara

Closed Civ-1970-42

Deft.

SIMS, Ernest

Case Civ-1972-477

Pltf.
SIMS, Fred

Closed
Civ-80-334E

Harold J. Smith, etc.

Deft.

SIMS, Keith

Case No. Civ-78-61

Pltf.
SIMS, Robert

Closed Civ-1971-238
Closed Civ-1973-213

Deft.

Closed

Sims, Vera V.

Civ. 4596

Deft.
SINACORE, Russell Closed Civ-81-907B(C)

Pltf: Brockman Music, et al.

SIMS, William

Misc.Civ. 81-183

USA & Revenue Ofcr Richard Carlson

Plff.

Sinave, Gaston G.

Civ. 6272

NYC

6096 BARRETT

Closed

Deft.

Sincebaugh, Arthur Civ. 3698

Deft.

SINCLAIR, George T.

Closed Civ-80-558E

United States of America

Plff.

Closed

Sinclair, James

Civ. 3370

Pltf.

Closed

Sinclair, James, Sr.

Civ. 1654

Pltf.

SINCLAIR, Jeff

Closed Civ-77-694

DEFT

Close^d CIVIL 80-798C

SINCLAIR, Peter A.

USA

Closed

Plff.

Sinclair Refining Co. - HRH Constr. ^{Closed} Civ. 1423
Fago 4063

Deft.

Closed

Sinclair Refining Co. -US-

Civ. 4890

Smith ~~Closed~~ 6594 1

Deft.

Closed

Sinclairville G. L. F. Service

Civ. 6343

Pltf.

SINCOCK, John R.

Closed Civ-1970-261

Pltf.

Sindel, Gertrude

Closed CIV 78-448 E
Clos CIV 78-716

Pltf.
SINGER, Carl

Closed
Civ-1966-57

Deft.
SINGER COMPANY (THE)

Civ-81-440C

Pltf. Edward P. Shelton

Deft.

THE SINGER COMPANY

Closed Civ-76-276

Pltf.
THE SINGER COMPANY

Closed Civ. 11,423

DEFT.

SINGER FONZI PARTNERSHIP &
ANGELO A. GONZI

MISC. CIV. ~~██████████~~
78-132

Closed

Deft.

Singer, Harry

Div. 1191

Pltf.

SINGER, James R.

~~W-0200~~ Civ-76-558

Defts

SINGER, SAM

et al

Misc Civ-82-70

Ptfs Pabst Brewing Co. & Wm. F. SMith, Jr.

Deft.
SINGER SEWING MACHINE

Closed Civ. 10,899
Closed Civ-76-469

Deft.

SINGERMAN, Arthur

Closed Civ-1973-194

Deft.
SINGERMAN, Warden

Closed Civ-1970-128

Deft.

closed

Singer's Cut Rate Drugs Inc.

Civ. 9654

Deft.

SINGKATA, M. L.
(THOMAS TONGYAI,
aka TOMMY THE TRAVELER)

Closed Civ-1970-288

Pltf.

SINGLETERY, Amos

Closed Civ-77-615

Plff.

Closed

Singleteary, Florence

Civ. 3373

Pltf.

SINGLETEARY, Frank J.

Civ-76-37

Pltf.

SINGLETEARY, Frank J.

Closed Civ-75-563

Pltf.

SINGLETERY, Nathaniel

Close&Civ-77-228

Pltf.

SINGLETON, Donald

Closed Civ-1971-132

Pltf.

SINGLETON, Fred

Civ-1967-140 Closed

Deft.

Singleton, Jacob R.

Closed Civ. 4121

Closed 3946

Pltf.

SINIBALDI, Ronald

Closed Civ-1972-557

Plff.

Class

Sinicki, John

Civ. 6679

Deft.

SINICROPI, Antonio

Closed

Civ. 10,716

Deft.
SINICROPI, Domenico

~~Closed~~ Civ. 10,716

Closed

Deft.

Sinicropi, Grace

Civ. 9063

Deft.

Sincropi, Joseph V.

Civ. 9063

Deft.

SINICROPI, Mark
a/k/a RED and WHITE
STORE, Seneca Falls, NY

Closed

Civ. 10,524

Deft.

SINICROPI, Salvatore

Closed

Civ. 10,716

Deft

Misc Civ 82-61BE

SINISGALLI, Louis F. President of
Signal Truck Stops, Inc.

Pltf USA & 1

Deft.

Closed

Sink, Gilbert

Civ. 2513

Pltf.

SINKLER, Rosa

61000 Civ-1972-42

Dept.

Closed

Sink's Restaurant

Civ. 2513

Plff.

Closed

Sinopoli, Bruno

Civ. 7618

Deft.
SINSKI, C.O. et al

Civ-82-284B(E)

Pltf Calvin Parker

Plff.

Closed

Sinski, Joseph John

Civ. 3373

Pltf.
SINTECH, INC.

Civ-80-217

Marlette Plating Company

610000

Plff.

Sioux City Terminal Ry. Co.

Civ. 8871



Daft.

Closed

Siplin, Susie Ann

Civ. 8031

Deft.

SIPOSA, CORRECTION OFFICER

Civ-76-78

Deft.

SIPPERLEY, Leonard G.

Closed Civ-1973-532

Deft.

SIPPRELL, George G.

Closed Civ-1969-364

Closed Civ-1971-306

Closed Civ-1971-308

Moore

Closed Civ-1973-81

Closed Civ-75-280

Closed

Plff.

Siraouse, Mary G.

Civ. 3373

Deft. _____

Siragusa, Angelo

Div. 311

348

Deft.

SIRAGUSA, Charles

Closed Civ-81-631B(C)

Pltf: Thomas Michael Mason

Deft.

SIRCOVITCH, William

Closed

Civ. 11,611

Closed

Deft.

Sirianni, Jos.

Civ. 1355

Deft.

Closed

Sirianni, Michael

Civ. 1979

PLTF

Closed CIVIL 80-1089C

Sirianni, Ralph B.

Dow Chemical, etal

Deft.

Closed

Sisk, Thelma Irene McMullen

Civ. 3659

Deft.

SISKA, William

Closed Civ-78-239c

Plff.

Closed

Sisson, Emily

Div. 3373

Deft.

Sisson, Glenn W.

Civ. 9946

Pltf.
SISTERS OF CHARITY HOSPITAL

Civ-81-789C

Deft. Richard S. Schweicker, Secretary
of Department of Health and Human
Services

Deft.

SISTERS OF CHARITY HOSPITAL

Closed Civ-75-6

Closed Civ-76-171

Deft.

SITARSKI, Correction Officer closed Civ-75-84

Deft
SITAREK, Randy

Civ-81-1059BC

Pltf Norman R. Mitchell

Pltf.

SITARSKI, Frank

ClosedCiv-1971-567

Pltf.

SITARSKI, Theresa

Civ-80-910E

Secretary of Health, Education and Welfare

DEFT

CIVIL 80-763C

SITEK, 'John' (1st name unk)

Harold Konigsberg

Doft.

Closed

Sites, H.F.

Civ. 6494.

Plff.

Closed

Sitko, Florence R.

Civ. 3373

Dept.

SITTERLE, George F.

Closed Civ. 10,362

Deft.

Closed

Sittnewski, Charlotte

Civ. 705

~~Closed~~

4654

~~Closed~~

4662

Willard

~~Closed~~

9125

Closed

Deft.

Sittnewski, William B.

Div. 705

Closed 4654

Closed 4662

Closed 5127

11292

Willard 9125

Commodity Sales Closed 9701

Deft.
SITZER, Charlotte

Closed
Civ-1968-325

Deft.

Closed

Sitzman, Myron M.

Civ. 7786

Deft.

Closed

Siuda, Chester J.

Civ. 6590

Deft.

SIVYER, Franklin (Dick) Closed Civ-1968-130

Closed Civ-1968-172

Deft.
SIVYER, Richard

Closed

Civ-1967-268

Closed

Civ-1967-382

Pltf.
SIWIEC, Norman

Closed Civ-1970-252

Pltf.

SIWULA, Robert J.

Close#Civ-76-201

Deft.

6 HAZARDOUS PRODUCTS CONSISTING OF REFUSE BINS OWNED BY
GATES-CHILI DISPOSAL SERVICE

~~Closed~~ Civ-79-626

HPB

Deft.

SIX MEMBERS OF THE LITERATURE MEDIA
REVIEW COMMITTEE, ATTICA CORRECTIONAL
FACILITY

Closed Civ-1972-586

Int.

SIX NATIONS TELEVISION CORP.: ^{closed} Civ-1967-246

PLTF

Closed CIVIL 80-409 jtc

SIX-SIXTY-SEVEN GRANT ST, INC.

U.S.A.

Pltf.

SIXT, John D.

Closed Civ-1970-243

Deft.

1600 LYELL AVE. INC.

Closed

Civ-81-907B(C)

Pltf: Brockman Music, et al.

Deft.

Sixteen Thousand Dollars
(\$16,000) in United States
Currency

Civ-80-299

United States of America

Deft.

6701 COLLINS AVENUE CORPORATION
Clo. Edy-1970-411

Deft.

Sixty Seven Thousand Five Civ-80-321

Hundred Twenty Four Dollars

(\$67,524.00) and Assorted Gold,

Coins and Jewelry

United States of America

Deft.

86 HIGHLAND, INC.

Closed Civ-1969-152

Pltf.

619 Monroe Corp.

Closed

Civ. 11,279

Deft.

S. J. GROVES & SONS COMPANY

Closed

Civ. 11,769

Dept.

Closed

Skadan, Jessie

Civ. 6755

Deft.

Glebe

Skadan, Thelma

Civ. 6755

PLTF

~~Closed~~

CIVIL 80-1156C

SKADOWDKI, Mary

Barbara Blum, et. al.

Plff.

Skarbak, Leo W.

Civ. 3235

Misc.Civ. 82-73

SKAROS BROS, INC., In the
Matter of the tax Indebtedness

Closed

Plff.

Skaros, George Nick

Civ. 7340

Plff.

Skaros, George Nicholas

Closed

Civ. 7340

Deft.

SKAWSKI, Dr. John

Closed Civ-76-167

Closed

Deft.

Skeels, Leo

Civ. 5723

Class

Dept.

Skeels, Mrs. Leo

Civ. 5723

Closed

Deft.

Skeels, Muriel

Civ. 5723

Pltf.

SKELLEN, Thomas Eugene

Close&Civ-75-240

Deft.

SKELLY, John P., M.D.

Closed Civ-76-17

Deft.

SKELLY, Richard Mark

Closed Civ-74-207

Deft.

Closed

Skelton, Warren B.

Civ. 4420

Pltf.

SKEPS, John

Closed Civ-75-29

Def't

SKIBECK PIPELINE COMPANY, INC.

MISC CIV 83-106

Pl'tf (Board of Trustees of the) Pipeline
Industry Benefit Fund

Plff.

SKIDDERS, Robert Michael

Closed

Civ. 10,643

Plff.

Skillern, Dora M.

Closed

Civ. 3344

ptf.

SKILLMAN, Leonard Individually
and on behalf of all others
similarly situated.

Closed

Civ 78-818

Deft.

SKINDELL, Joseph B.

WLOBE#Civ-74-344

Deft.
SKINNER, A. W.

Closed Civ-1970-347

Deft.

SKINNER, Al Administration

Civ-77-135

Deft.
SKINNER, Albert

Closed

Civ. 10,897

Closed 11,891

Closed Civ-1968-278

Closed Civ-1971-343

Menchillo Closed Civ-1972-61

McCracken Closed Civ-1972-183

Perdoue Closed Civ-1972-219

Closed Civ-1972-339

Perdoue Closed Civ-1972-401

Azzerone Closed Civ-1972-404

Howard Closed Civ-1972-525

~~Closed~~ Civ-74-25

Deft.

SKINNER, Albert E.

Closed Civ-1967-376

(2)

Deft.

SKINNER, Albert W.

Closed Civ-1971-448

Doud Closed Civ-1972-160

Hubbard Closed Civ-1972-282

O'Dell Closed Civ-1973-196

Closed Civ-75-547

Deft.

Closed

Skinner, Albert W.

Civ. 1177

9819

Hargraves ~~Closed~~ Closed 11,668

Winder Closed 11,828

Phillippsen ~~Closed~~ Closed 11,840

Caster Closed 11,846

Singleton ~~Closed~~ Closed Civ-1967-140

Beasley ~~Closed~~ Closed Civ-1967-250

Mojica Civ-1967-429

Johnson ~~Closed~~ Closed Civ-1968-337

Deft.

Skinner, Alonzo

Closed

Civ. 78-398

Deft.

Skinner, Joan Bell

Civ. 78-398

PLTF

CIVIL 82-224E

SKINNER, Kenneth

Gordon Ambach, et. al.

Pltf.
SKINNER, Lorenzo

Closed Civ-1970-393
~~Closed~~ Civ-1972-342
Closed Civ-1972-633
Closed Civ-74-164

Deft.

SKINNER, Scott

~~Closed~~ Civ-1973-92

Pltf.

SKIPPER, Charles P.

Closed Civ-1972-518

Dept.

Closed

Skip's Meat Market

Civ. 3100

Deft.

SKI RACK, INCORPORATED

Closed CIV-1972-614

Pltf.

SKIVER, Arthur

Closed Civ-1966-68

Deft.

SKLARZ, Philip

Closed Civ-1971-292

d/b/a Sklarz Produce Co.

Closed

Plff.

Skooz, Edmund F.

Civ. 3373

Deft.

Closed

Skolimowski, Helen

Civ. 7152

Deft.

Olosoz

Skolimowski, Thaddeus

Civ. 7152

Deft.

Skop, Jacob

Closed

Civ. 7070

Deft.

SKORKA, Richard

~~USA~~Civ-77-236

Deft.

SKORKA, Mrs. Richard

Case#Civ-77-236

Deft.

SKORKA, Robert D.

Closed Civ-80-745C

Pltf. U.S.A.

Misc. Civ. 83-77

SKORUPSKAS, Barbara A., Baral Corp.
d/b/a Bara; Investments Inc., and
Sidereal Corp. d/b/a Sidereal Investment Corp.

Defts.

COMMODITY FUTURES TRADING COMMISSION, etal

Pltfs.

Deft:
SKOTHEIM, Robert A.

Civ-81-1006B(C)

Pltf: Joan Rajczi

Pltf.

SKOTNICKI, Matthew

Closed Civ-1970-371

Pfff.

Skousgaard, Chris

Civ. 6376

Deft.

Skraly, Frank T. -So. Bflo .

Civ. 8733

Detroit-Pitts

8889

Closed

Closed

Plff.

Closed

Skretny, Edward I.

Civ. 7093

Pltf.

SKRZECZKOWSKI, Gerald

Closed Civ-79-405

Pltf.

SKRZYPEK, James

Clo**nACiv-74-146

Plff.

Closed

Skrzypkowiak, Stephen H.

Civ. 4669

Closed

Deft.

Skuce, G. D.

Div. 1060

Piff.

Skultety, Victor G.

Civ. 3235

Deft.

SKURA, Joseph

ClosedCiv-74-441

Deft.

O.A. Skutt Co., Inc.

Civ-1972-652

See Red Kidney Beans N.Y.

Pltf.

SKVORAK, John

Closed Civ-1973-111

Deft.

SLACER, Josphine

Closed Civ-76-410

Deft.

Closed

Slack, Harry

-Bowles

Div. 2183

Brown

1404

~~Rawls~~

Deft.

Closed

Slack, Harry G.

Div. 2617

6
1
Deft.

Slack, Mary Jane

Civ. 9082

Closed

Dept.

Closed

Slack, Walter J.

Civ. 9082

Deft.

Closed

Slade, Frank A.

Civ. 4075

Deft.

SLADE, Harold R.

Closed Civ-1969-35

Deft.

Closed

Slade, Lavern B.

Civ. 8353

~~Closed~~

Deft.

Slade & Sutter Co.

Civ: 8425

Deft.
SLAGHT, Charles

Closed Civ-1968-357

Pltf.

SLAGOR, Mary Ann

Closed Civ-1970-450

Closed

Plff.

Slanes, Joseph

City. 614

Deft.

Closed

Slaper, Roger P.

Civ. 9811

Deft

MISC CIV 85-112

SLATER STEEL, INC., et al

Deposition Notice
(District of Oregon)

Pltf Western Smelting & Metals, Inc.

Deft

MISC CIV 85-59

SLATER STEEL, INC. an Indiana corporation

Notice of Deposition
(District of Oregon)

Pltf Western Smelting & Metals, Inc;

PLTF

CIVIL 82-224E

SLATER, Cecelia

Gordon Ambach, et. al.

Deft.

SLATER, Edward L.

Misc.Civ.-81-107¹B

Pltf; Duostat Corporation & 1

Def't.

SLATER, Ilene J.

02084/Civ-77-310

Pltf.

SLATER, James Ralph

Closed Civ-1967-133

Closed Civ-1970-378

Pltf.

SLATER, Joseph A.

Closed Civ-1971-403

Closed

Deft.

Slater, Magdalena Kelly

Div. 1310

SLATER, Richard

Misc.Civ. 81-163

Deft.

SLATER, Richard V.

Civ-77-464

Plff.

Cited

Slater, William Arthur

Civ. 4231

Deft.

Closed

Slattery, Raymond

Civ. 3712

Deft.

SLATTERY, Raymond G.

Closed

Civ-1969-367

Plff.

Slaton, Tyrus W.

Closed

Civ. 3344

Deft.

Closed

Slaughter, Arthur

Civ. 9925

Deft.

Closed

Slaughter Bros.

Civ. 9925

Deft.

SLAUGHTER, Geraldine

Closed

Civ. 11,254

Pltf.

SLAUGHTER, Henry

Closed Civ-75-145

Deft.

SLAUGHTER, Raymond D.

closed

Civ. 11,254

Pltf.

SLAWIAK, Leonard

Case Civ-77-340

SLAYER, JOHN RICHARD WHITE

Misc. Mag. 86-11M

a/k/a DEMARAIS, WILLIAM RICHARD

CIVIL re penal sentence of Canada,
however, papers may be found in
care of Criminal Deputy

Plff.

Closed

Slayton, Ray D.

Civ. 10232

Deft.

Closed

Sleight, Earl V.

Civ. 8216

Pltf.

SLEIGHT, Leonard F.

Plomol Civ-1971-579
Plomol Civ-1971-580

SLEMMER, Leah Ann

Mag. Misc. 81-4M

CIVIL re penal sentence of Canada,
however, papers may be found in
care of Criminal Deputy.

SLEMMER, Leah Anne

Mag. 79 Misc. 8M

CIVIL re penal sentence of Canada,
however, papers may be found in
care of Criminal Deputy.

Deft

Civ-82-369T

SLEZAK, Zygmund L., etc, et al

Pltf James Bruce Groner

~~Closed~~

Dept.

Slepian, Samuel

Civ. 473

Deft.
SLERP SUPPLY COMPANY, INC.

Civ-82-140C

Pltf. United States of America

Pltf.

SLEVIN, Charles

Closed

Civ-1968-280

Pltf.

SLEVIN, Charles T.

Closed Civ-1968-246

/Pltf

SLICHTA, David J.

Civ-79-922

Resp.

Slides, Six Kodachrome

Civ. 4319

37-35mm Kodachrome

Class 5501

1 Box 35mm Kodachrome

Class

6171

Deft.

SLISZ, Richard

Close Civ-76-354

Pltf.

SLISZ, Richard A.

Closed Civ-1973-532

Pltf.
SLISZ, Thaddeus

Closed Civ-1968-59

Pltf.

SLISZ, Thomas

Case Civ-75-426

PLTF

Closed CIVIL 80-452C

SLISZ, Walter J. and
SLISZ, Irene, Individually and
as husband & wife

Consolidated Aluminum Corp

Pltf.

SLIWA, Thomas J.

Closed Civ-1973-283

Deft.

SLOAN BOWLING LANES, INC. Closed Civ-1973-166

Pltf.

SLOAN, Lawrence N.

Closed Civ-75-91

Pltf.

SLOAN, Martin

Closed Civ-75-91

Deft.

Closed

SLOAN, Samuel III

Civ. 10,337

DEFT

Closed CIVIL 80-362C

SLOAN SCHOOL DISTRICT

Nancy Bonar, et. al.

Pitt.

SLOBBE, James G.

Closed

Reopened 1/14/80

~~File~~ Civ-78-877B

Pltf

*SLOBODIN, Benjamin

CIVIL 79-1014

*LEVENTHAL, Ronald H.

closed

Plff.

Slocum, Dorothy E.

Civ. 8265

Deft.

SLOCUM, Lawrence

Closed

Civ-1968-247

Deft.
SLOCUM, M.

~~Closed~~ Civ. 10,715

Closed

Deft.

Slocum, Marion J.

Div. 1731

Deft.

SLOCUMB, David

Cloned Civ-77-448

Deft.
SLOMA, Henry

Closed
Civ-1966-91

Deft.

SLOMINSKI, Alfreda W.

~~Closed~~ Civ. 11,546
Civ-1972-325
~~Closed~~ Civ-76-354

PLTF

CIVIL 82-224E

SLOMOVITZ, Evan

Gordon Ambach, et. al.

Deft.

SLONOLEL, M. L. M.

Civ-80-848E

Calrence Coleman

Pltf.
SLOTKIN, Allan

Closed Civ-76-605

JTE

Deft.

SLOTNICK, Morris P.

Closed 61v-1971-571 C

DEFT

CIVIL 82-133E

SLOTS, Dr. Jorgen

Eva Gelley

Deft.

SLOWINSKI, Lieutenant Steven

~~Closed~~ Civ-76-208
~~Closed~~ Civ-76-230

Plff.

Closed

Slowinski, William

Civ. 3282

Deft.

SLUHAN, Brad

Civ-81-604B(E)

d/b/a The Glass Onion a/k/a

Glass Onion Lounge

Pltf: Broadcast Music Inc.

Def't.

SLUMAN, Brad Norman

Closed

Civ-81-870B(C)

Plt^f Tauripin Tunes, et al

Plff.

Closed

Slumjik, John

Civ. 5032

Deft.

SMAEIET, M.S. "Song of Norway" Misc. Civ-80-41

James Corke

Pltf.

SMAGNER, John A.

Civ-80-620C

Lewis Machine Co. & 1

Pltf.
SMAGNER, Linda E.

Civ-80-620C

Lewis Machine Co. & 1

Deft.

SMALL BUSINESS ADMINISTRATION ~~closed~~ Civ-76-207

Pltf.

SMALL BUSINESS ADMINISTRATION

ClosedCiv-1966-117
ClosedCiv-1971-488

Deft

Civ-81-1109B(E)

SMALL BUSINESS ADMINISTRATION of the
United States Government

Pltf International Trade Management
R. Wayne Walvoord

DEFT

CIVIL 80-258

SMALL BUSINESS ADMINISTRATION,
an agency of the USA and A. Vernon
Weaver, as administrator of the Small Biz.

1st National Bank of Waterloo

deft.

SMALL, Edward H. Jr. individually & as ~~Civ~~^{Closed} 78-152
staff director Niagara Frontier Trans-
portation committee.

Closed

Deft.

Small, James A.

Civ. 5231

Plff.

Closed

Snallidge, Adele W.

Civ. 9999

Piff.

Closed

Smallish, Mathilde

Civ. 3373

Deft.

SMALL POX CEMETERY

Closed

Civ. 10,885

Deft.
SMALL POX FAMILY CEMETERY

Closed
Civ. 10,885

PLTF

CIVIL 81-166C

SMALL, Violet

Richard Schweiker, Secy of Health & Human Svc

Deft.

Closed

Smallridge, F.

Civ. 8402

Pitf.

SMALLS, Jerry C.

Closed Civ-1973-41

Pltf.

SMALLS, Joseph

Closed Civ-1973-212

Pltf.

SMALLWOOD, Bro. R.

Closed

Civ-81-911C

Deft. Harold J. Smith

Pltf.

SMALLWOOD, Milton

Closed Civ-1972-126

Closed

Deft.

Smallwood, William S.

Civ. 9293

Plff.

Closed

Smalt, Klmer

Div. 8046

Deft.

SMART, Audrey J.

Closed Civ-76-513

Pltf.
SMART, Concetta

JTC
Closed Civ-80-93

Household Finance Corporation

Pltf

SMART, Donald

Closed Civ-79-687E

Deft.

SMART, Donna J.

Closed Civ-74-77

Pltf.

SMART, Elliot

Closed Civ-76-615

Deft
SMART, G., C.O.

Civ-82-260B(E)

Pltf Mae Michael Dussett

Deft.

SMART, John B.

Closed Civ-76-513

Plff.

012289

Smart Living Kitchen Suppliers Inc.

Civ. 9989

Pltf.

SMART, Lyle B.

Closed Civ-74-77

Pti.

SMART, Russell G.

001500

Civ-1973-327

Pltf.

SMEAL, Linn

Closed Civ-1973-202

010808

Plff.

Smeich, Anthony

Civ. 10255

Deft.

Closed

SM Hadd , 100 boxes

Civ. 823

Plff.

Closed

Smiech, Frank William

Civ. 4477

Pltf.

SMIERCIAK, George J.

Closed Civ-78-113

Pltf.

SMIERCIAK, Helen

Closed Civ-278-1131

Deft.

Smiley, Emily

Closed Civ. 6483

6686

6686

Pltf.

SMILEY, Henderson

Closed Civ-75-157

Deft.

Smiley, John

Closed Civ. 6483

Deft.

SMILEY, Marcus

Closed Civ-79-8226

Deft.
SMILINICH, Michael

Closed Civ-80-1139E

United States of America

Pltf.

SMIRAGLIA, Russell J.

~~Case~~Civ-78-125

Plff.

Smist, Paul

Civ. 5239

Closed

Deft.
SMITH _____, Agent
Deputy Superintendent
Attica Corr&c.Fac.

Closed Civ-1972-410
Civ-1973-351

Deft.

SMITH, ----- Lt.

Civ-76-326
Civ-76-484

Plff.

Smith, Adelbert D.

Civ. 3235

Plff.

Smith, Albert

Closed.

Civ. 8736

Deft.

SMITH, Albert E., Member of the
Board of Education, Individually
and in his official capacity

Civ-80-1081B(E)

Eleanor Belliotti

Plff.

Alex C. Smith, Inc.

Cross

Civ. 7321

Pltf.

SMITH, Alexander

Closed Civ-1973-536

Closed Civ-1973-557

Pltf.

SMITH, Alice E.

Misc.Civ. 81-220

PLTF

CIVIL 81-455C

SMITH, Allen

Richard Schweiker, Secy of HHS

Pltf.
SMITH, Allen Duncan

~~Closed~~ Civ-1967-191
Closed Civ-1967-249

Plff.

Smith, Alma

Civ. 3303

DEFT

CIVIL 80-467C

SMITH, Alta, individually and as
executrix of the estate of DEAN SMITH

USA

Pltf

SMITH, Anthony T.

Closed civ 78-586

Pltf.

SMITH, Arthur

Civ-81-726B(C)

Deft: Richard S. Schweiker, Sec. of the Dept.
of Health & Human Services

Plff.

Smith, Arthur

Closed

Civ. 2923

Closed

Deft.

Smith, Arthur

Civ. 1498

5024 Closed

5412 Closed

Closed 11,011

Plff.

Smith, Arthur R.

Civ. 3277

Dept.

Closed

Smith, Audrey

Civ. 7210

Deft.
SMITH, Ben

closed Civ. 11,264

Deft.

SMITH, Bernard

Merkel Closed Civ-1971-568

Pltf.

SMITH, Bernard N.

Civ-79-36

Plff.

~~6~~ Closed

Smith, Bertha Mae

Div. 3373

Deft.

Closed

Smith, Bessie

Civ. 884

Deft.
SMITH, Betty

~~Closed~~

Civ. 11,011

Pltf.
SMITH, Bonita

Civ-80-131

Delco Products Division/GMC

Pltf.

SMITH, Bonita

Closed

Civ-74-254

Closed Civ-77-583

Deft.

Smith, Caleb

Closed ⁵¹_{DT}

Civ. 3694

Plff.

Closed

Smith, Calvin

Div. 5742

Deft.

Closed

Smith, C. Arthur

Div. 2358

Closed 3040

Plff.

Closed

Smith, Carl

Civ. 5775

Closed

Dept.

Smith, Carlton James

Civ. 5118

Dept.

Closed

Smith, Carrie

Civ. 7594

Closed

8372

Deft

Misc Civ 82-77E

SMITH, Cecil

USA + 1

Deft.
SMITH, Cecil W.

Civ-82-187C

Pltf. United States of America

Deft.
SMITH, Chari

010583

Civ. 11,161

Deft.

SMITH, Charles T.

Civ-75-36

Plff.

Closed

Smith, Charlie

Civ. 3344

Pltf.

SMITH, Charles

Closed Civ-76-286

Plff.

Closed

Smith, Charles

Civ. 3292

Deft.

SMITH, Charles

Case# Civ-74-240

Class

Dept.

Smith, Charles

Civ. 5616

Deft.

SMITH, Charles B.

Closed Civ-74-1
Closed Civ-74-236

Dept.

Smith, Charles C.

Civ. 3610

Pltf.
SMITH, Charles G.

Closed

Civ. 10,734

Pltf.

SMITH, Charles N.

Closed Civ-79-595C

Deft.

SMITH, Charles T.

Closed Civ-75-36

Deft.

SMITH, Charmaine Mussen

Closed Civ-1973-510

Closed

Dept.

Smith, Chester C.

Div. 507

Deft.

Closed

Smith, Christian J.

Civ. 5646

~~closed~~ 10256

Pltf..

SMITH, Christine

Closed Civ-1972-290

Pltf.
SMITH, Clarence

Closed
Civ. 11,198

Plff.:

Smith, Clarence A. -Lehigh Closed Civ. 5408

NYC Closed 5864

Deft.

Smith, Clarence A.

Closed

Civ. 1689

Closed

2236

Deft.
SMITH, Clark W.

closed
Civ-81-123B

United States of America

Pltf.
SMITH, Claude

Closed Civ-1971-381

Dept.

Class

Smith, Clifford Huber

Civ. 5403

PLTF

CIVIL 82-361E

SMITH, Colleen Ann

Orleans-Niagara B.O.C.E.S., et. al.

Deft.
SMITH, Correction Officer

Closed Civ-1972-51
Civ-1973-456

Deft

*SMITH, Cynthia E.

Closed CIVIL 79-1022

*U.S.A.

DEFT

CIVIL 80-467C

SMITH, Cynthia L.

USA

Deft.

SMITH, D. Correctional
Officer at Attica

Closed Civ-1973-530

PLTF

Closed

CIVIL 80-661C

SMITH, Dane

General Mtrs Corp
(Chev. Mtrs Div.)

DEFT

CIVIL 81-974E

SMITH, Daniel, Correctional Officer, Attica

Donald Jermosen

Deft.

SMITH, Daniel, Officer

Civ-80-41

Larence Brown, Jr.

Plff.

Closed

Smith, Daniel

Civ. 6684

Def't.

SMITH, Daniel J.

Closed

Civ-1969-244

Plff.

Closed

Smith, Daniel W.

Civ. 5826

Deft.
SMITH, Darrell William

losed Civ-81-203B (c)

Theo Perkins etc

DEFT

CIVIL 80-467C

SMITH, Daryl J.

USA

Deft.
SMITH, David E.

Closed Civ-81-28E

Serge Motti & 1

Deft.

~~Closed~~

D. B. Smith Co. Inc.

Civ. 8400

Plff.

closed

Smith, Dean

Civ. 8703

Deft.

SMITH, Deputy Superintendent closed Civ-1973-35

Deft.

Smith, Mr. Dep. Supt. of
Attica Prison

~~Closed~~ Civ-1973-291

Plff.

Closed

Smith, Dessie Mae

Div. 3344

PLTF

CIVIL 80-874C

SMITH, Diane M.

City of Buffalo, Et. Al.

Closed

Deft.

Smith, Donald

Civ. 9837

Pltf.
SMITH, Donald C.

Closed

Civ-1968-6

Deft.

SMITH, Donald D.

Closed Civ-75-499

Deft.
SMITH, Donald Daye

Closed Civ-1968-308

Pltf.

SMITH, Donald G.

Civ-82-262C

Deft. The Commissioner of the Department of
Corrections for the State of New York,
et al.

PLTF

CIVIL 81-884E

SMITH, Donald G.

Harold J. Smith

Plff.

Smith, Donald W.

Civ. 5826

Deft.
SMITH, Doris

Closed

Civ-1969-286

Dept.

Closed

Smith, Dorothy E.

Civ. 5826

Deft

MISC CIV 84-143

SMITH, DOUGLAS A.

Pltf - United States Of America

Deft.

Smith, Dunbar

closed Civ. 78-398

Deft.
SMITH, Dunbar

Civ-80-297

James K. Wardlaw

Pltf.
SMITH, Dusky L.

Closed
Civ-1968-427

~~Closed~~ CIV. 79-153

Deft.

SMITH, EDDIE G.

Deft.

SMITH, E. Allen

Closed Civ-78-753

Deft.

Smith, E. Fred

Civ.

3975

Plff.

Smith, Edna

Mosed

Civ. 6684

Plff.

Closed

Smith, Edna F.

Div. 533

Plff.

Closed

Smith, Edna Foster

Div. 531

020860

Plff.

Smith, Edward

Civ. 9714

Plff.

Closed

Smith, Ed. B.

Civ. 5891

Dept.

Closed

Smith, Edward D.

Civ. 693

Deft.

Closed

Edward Smith Packing Co.

Civ. 2340

Deft.
SMITH, Edwin F.

Closed Civ-1969-375

Deft.

Closed

Smith, Eileen

Civ. 6955

Deft..

Smith, Eleanor V.

Civ. 4725

Closed

DEFT

CIVIL 80-382 jtc

SMITH, Elizabeth

Angelo Hernandez

Pltf.

SMITH, Elizabeth O.

Closed

Civ-1967-154

Deft.

Smith, Ella G.

Div. 1780

Plff.

★ Closed

Smith, Ellen Leach

Civ. 3344

Deft.

Closed

Smith, Elmer

Div. 884

Deft.
SMITH, Ennis

Closed CIV-79-7628

Deft.

SMITH, Erle

Closed Civ-75-411

Plff.

Closed

Smith, Essie

Civ. 3344

PLTF

CIVIL 80-360

JTE

SMITH, Ethel

City of Dunkirk, et. al.

Class

Plff.

Smith, Ethel

Civ. 4917

Pltf.
SMITH, Evelyn

Closed Civ-1972-290

Deft.

Smith, Evelyn

Closed

Div. 693

Plff.

Closed

Smith, Evelyn G.

Civ. 3373

Deft.

Closed

Smith, Evelyn M.

Civ. 9357

Deft.

Closed

SMITH, F. Stewart

Civ. 785

Closed

Plff.

Smith, Fairl D.

Civ. 3344

Deft.

Closed

Smith, Fannie C.

Civ. 1227

1235

1257

DEFT

Closed CIVIL 80-306B

SMITH, Ferdinand J.

John Marszalek
Jam TV & Radio

Deft.
SMITH, Florence

Civ. 11,508

Deft.

SMITH, Florence E.

Civ-79-367

Closed

Plff.

Smith, Floyd

Civ. 3344

Deft.

SMITH, Floyd E.

Closed Civ-1972-477

DEFT

CIVIL 80-685C

SMITH, Floyd R.

Martha Osinski

Deft.

SMITH, Floyd W.

31084 Civ-77-310

Dept.

Closed

Smith, Frank P.

Civ. 9865

Deft:

Closed

Smith, Frank

Div. 2717

PLff.

Closed

Smith, Jr., Fred

Civ. 8258

Deft
SMITH, Fred W.

Civ-81-1051B(C)

Pltf First Federal Savings & Loan Assoc.
of Rochester, New York

Deft.

SMITH, Frederic C.

Civ-81-397E

United States of America

Pltf.

SMITH, Furelise

Closed Civ-1971-31

Deft.
SMITH, G.

ClosedCiv-1972-332

Closed

Deft.

Smith, G. D.

Civ. 1399

Deft.

Civ-81-173B (E)

SMITH, Gary, individually and in their official capacities as members of the Board of Education of the Rochester City School District

J.G., by his mother and next friend Mrs. G.
et al

Plff.

Closed

Smith, George

Civ. 3252

Pltf.
SMITH, George A.

~~Class~~ Civ-80-801C

SEE CR-75-231

Plff.
SMITH, George E.

~~Closed~~ Civ. 10,560

Pltf.
SMITH, George F.

Civ-1967-27 closed
Civ-1967-74 closed

Plff.

Closed

Smith, George L.

Civ. 6464

SMITH, Gerald P., Jr.

Misc.Civ. 81-223

USA & Revenue Ofcr DeCoux

Pltf.

SMITH, Gerald Peter

Civ-77-634

P1tf.

SMITH, Glenca

Closed Civ-1968-268

Plff.

SMITH, Glenn E.

Closed

Civ. 10,350

Deft.

Closed

Smith, Grace E.

Civ. 6288

Deft.

SMITH, Grace F.

Case No. Civ-75-419

Closed

Plff.

Smith, Guy H.

Civ. 3608

Pltf.
SMITH, Gwendolyn

Closed Civ-1972-256

Deft.
SMITH, H

Closed Civ-1972-480
Closed Civ-1973-467

Pltf.
SMITH, Hamilton

Closed Civ. 10,744
Civ-1968-17

Plff.

Smith, Harold E.

Civ. 3235

Deft.

SMITH, Harold J., Supt. of
Attica C.F.

Civ-82-363C

Pltf. Robert Abrams

Deft
SMITH, Harold J. Supt.

Civ-82-355B(C)

Pltf Milton Payne & Tryone Jones

DEFT

CIVIL 82-347E

SMITH, Harold J.

David Charles Wingate

Deft.
SMITH, Harold J.

Civ-82-346C

Pltf. John Schumann

Deft.

SMITH, Harold J., Superintendent Civ-82-328C
Attica Corr. Fac.

Pltf. Muzaffar Sai'd 'Abdullah, et al.

Deft.

SMITH, HAROLD J.

CIV-0318B (E)

Pltf.

MARTINEZ, Hector

DEFT

CIVIL 82-311E

SMITH, Harold J.

Donald Jermosen

Deft
SMITH, Harold J., Supt.

Civ-82-308B(C)

Pltf Thomas Floyd

Def't
SMITH, H.J., Supt.

Civ-82-306B(E)

Pl'tf Milton Payne

Def't.

SMITH, H.J., Supt., A.C.F.

Civ-82-305C

Pltf. Tyrone Jones

DEFT

CIVIL 82-302E

SMITH, Harold J,

Percy Moore

Def't.
SMITH, H. J.

Civ-82-292C

Pltf. Robert Paul DeMaio

Deft.

SMITH, Harold J., Superintendent Civ-82-2870E
of A.C.F.

Pltf. Donald R. Jermosen

DEFT

CIVIL 82-286E

SMITH, H.J.

Tyrone Jones

Deft
SMITH, Harold J. et al

Civ-82-284B(E)

Pltf Calvin Parker

Deft.

SMITH, H.J., Superintendent
Attica Correctional Facility

Civ-82-275C

Pltf. Reginald Chinn

DEFT

CIVIL 82-261E

SMITH, H.J.

Clyde Williams

DEFT

CIVIL 82-256E

SMITH, Harold J.

Arthur Hamilton

Deft.

SMITH, H. J., Superintendent
Attica Correctional Facility

Civ-82-252C

Pltf. Gregory Dupree

DEFT

CIVIL 82-244E

SMITH, H.J., Supt. Attica

Douglas Brunson

Deft

Civ-82-257B(E)

SMITH, Harold J., Superintendent et al

PE

Flores Gaetano

Deft
SMITH, Harold J.

Civ-82-253B(C)

Pltf Derrick L. Smith

Deft.
SMITH, Harold J.

Civ-82-220C

Pltf. Luis Quiles

Deft
SMITH, Harold J.

Civ-82-219B(E)

Pltf Stanley Washington, Sr.

DEPT

CIVIL 82-191E

SMITH, H.J.

Milton Payne
R. Lloyd
Anthony Martin
Joey Tavolino

Deft

SMITH, Harold J. Supt. et al

Civ-82-189B(C)

Pltf Raymond Lee Chunn

DEFT

CIVIL 82-172E

SMITH, Harold J.

Clyde Collins, Jr.

Deft.

SMITH, Harold J., Superintendent
Attica Correctional Facility

Civ-82-160C

Pltf. David James Schultz

DEFT

CIVIL 82-159E

SMITH, Harold J.

Theodore Baker

Deft
SMITH, Harold J.

Civ-82-158B(E)

Pltf Rahman Holland

Def't
SMITH, Harold J.

Civ-82-152B(C)

Pltf Mahdi S. Talib

DEFT

CIVIL 82-153E

SMITH, Harold J.

Joseph Brown

Deft.
SMITH, Harold J.

Civ-82-132C

Pltf. Muhammad Abdul Rahman

Deft
SMITH, H. J.,
Superintendent

Civ-82-131B(E)

Pltf Lawrence Stone

DEFT

CIVIL 82-120E

SMITH, Harold J.

Yasuf Yacub

Closed

Deft.

SMITH, H. J., Superintendent
of Attica Correctional Facility

Civ-82-119C

Pltf. Luisito Parris, et al.

Deft.

SMITH, H. J., Superintendent

Civ-82-117C

Pltf. Harry Monge

DEFT

CIVIL 82-116E

SMITH, Harold J.

Eugene Anderson

Deft.
SMITH, H. J., Superintendent
Attica Correctional Facility

Civ-82-114C

Pltf. William Boddie

DEFT

CIVIL 82-113E

SMITH, Harold J.

Terry Ephram

Deft
SMITH, H. J. , Superintendent
Attica Correctional Facility

Civ-82-112B(E)

PltF Junior Smith

Deft

Civ-82-111B(E)

SMITH, H. J. , Superintendent
Attica Correctional Facility

Pltf Gregory Dupree

DEFT

CIVIL 82-109E

SMITH, Harold J.

Zachary Morgan

DEFT

CIVIL 82-107E

SMITH, Harold J.

V. Pentsas

Deft.

SMITH, Harold J., Superintendent Civ-82-106B(E)

Pltf: Preston Knowles

DEFT

CIVIL 82-105C

SMITH, Harold J.

Richard Kinder

DEFT

CIVIL 82-100E

SMITH, Harold J., Warden, Attica

Charles R. Warren
Sabastian Greene

Deft
SMITH, Harold J.

Civ-82-91B(E)

Pltf George Dunleavy

DEFT

CIVIL 82-90E

SMITH, Harold J.

Robert LePlant

Deft
SMITH, Harold J.

Civ-82-79B(E)

Pltf Richard Gaskin

Deft.

SMITH, Harold J., Superintendent Civ-82-75C
of Attica Correctional Facility

Pltf. Richard Graham, et al.

Deft

Civ-82-73B(E)

Harold J. Smith, Superintendent

Pltf Larry Brown

DEFT

CIVIL 82-69E

SMITH, Harold J., Superintendent, Attica

Raymond Crumity

Deft.

SMITH, Harold J., Superintendent

Civ-82-61C

Pltf. Lord Saladin

DEFT

Civil 82-56E

SMITH, Harold J., Warden

Muhammad Abdul Rahman

Deft
SMITH, Harold J.

Civ-82-34B(C)

Pltf Johnny Muldrow & Michael Taylor

Deft

Civ-82-27B(E)

SMITH, Harold J. (Superintendent)

Pltf: Larry Holmes

DEFT

CIVIL 82-25E

SMITH, Harold J.

Muhammad Abdul Rahman

Deft.
SMITH, Harold J.,
Superintendent of Attica
Correctional Facility

Misc. Civ-
82-23C

Pltf. Evangelist Lloyd B. Walker, Jr.

Deft.

SMITH, Harold J., Individually
and as Superintendent of
Attica Correctional Facility

Civ-82-21C

Pltf. Anthony Martin

Deft
SMITH, Harry J.

Civ-82-20B(E)

Pltf Benjamin Byrd

Deft.

SMITH, Harold, Superintendent
Attica Correctional Facility

Civ-82-19B(E)

Pltf: Willie Lee Elliot

DEFT

CIVIL 82-14E

SMITH, Harold J.

Gary Webb (aka) Ahmed Malik Shaba'zz

DEFT

CIVIL 82-10E

SMITH, Harold J.

Donald R. Jermosen

DEFT

CIVIL 82-3E

SMITH, Harold J.

Otes Rodriguez

Deft
SMITH, Harold
Superintendent

Closed

Civ-82-2B(C)

Pltf Gary Webb

Deft
SMITH, Harold

Civ-81-1120B(C)

Pltf Theordore Baker

Deft.
SMITH, Harold J.

Civ-81-1117C

Pltf. Bruce Lorick

Deft:

Closed

Civ-81-1113B(C)

SMITH, Harold J.

Deft: The FEDERAL GOV. of the USA

DEFT

CIVIL 81-1108E

SMITH, Harold J.

Ugent Binns

Deft
SMITH, Harold J.
Superintendent

Civ-81-1076B(E)

Pltf Leon Bush et al

Deft.

SMITH, Harold J., Warden and
Principal Keeper

Civ-81-1066C

Pltf. Wardell Aaron

Deft
SMITH, Harold

Civ-81-1059BC

Pltf Norman R. Mitchell

Deft.
SMITH, Supt. Harold J.

Civ-81-1057C

Pltf. Brian McCrary, Sr.

DEFT

CIVIL 81-1037E

SMITH, Harold J., Superintendent of
(A.C.F.) N.Y.

Donald Jermosen

Deft.

SMITH, Harold J.

Civ-81-1024C

Pltf. Benjamin Byrd

Deft
SMITH, Harold J.

Civ-81-1022B(E)

Pltf Freddie Peacock

Deft.
SMITH, Harold J.

Civ-81-1013B(E)

Pltf. Jeffrey Allen Smith
(Mahdi Sahhir Talib)

Deft.
SMITH, Harold J.

Civ-81-1016C

Pltf. Glen Lord

Deft.

SMITH, Harold, Warden of Attica Closed Civ-81-995C

Pltf. Leroy Edward Green

Deft.

SMITH, Harold J.
(Supt. Attica Prison)

Civ-81-988B(E)

Pltf: Raymond Holdip

DEFT

CIVIL 81-991E

SMITH, Harold J., Superintendent,
Attica Facility

Ernest Merritt

DEFT

CIVIL 81-974E

SMITH, Harold J., Superintendent
Attica Correctional Facility

Donald Jermosen

Deft.

SMITH, Harold J.

Civ-81-973C

Pltf. Jimmie L. Pierce

Deft.

SMITH, Hon. Harold J.,
Supt. Attica Corr. Facility

Civ-81-962C

Pltf. Clyde Collins, Jr.

DEFT

CIVIL 81-949E

SMITH, Harold J., Superintendent, Attica
Correctional Facility

Donald Jermosen

DEFT

Closed CIVIL 81-946E

SMITH, Harold J.

Norman Wayne Tolbert

Deft.

SMITH, Harold J.,
Superintendent

Civ-81-939B(E)

Pltf: Henry DeJonge

Deft.
SMITH, Harold J.

Civ-81-932C

Pltf. Andres Gonzalez

DEFT

CIVIL 81-930E

SMITH, Harold J.

Robert Cushing-Gale aka Robert Gale

DEFT

CIVIL 81-920E

SMITH, Harold J., Warden

Roosevelt Kinred

Deft.
SMITH, Harold J.

Closed Civ-81-911C

Pltf. Bro. R. Smallwood-EL

Deft.
SMITH, Harold J.

Civ-81-910B(C)

Pltf: Dwayne Clayton Rowe

Deft.

SMITH, Harold J.

Civ-81-902C

Pltf. Danley T. Horner

DEFT

CIVIL 81-900E

SMITH, Harold J.

Myron Wright

DEPT

CIVIL 81-891E

SMITH, Harold J.

Allen Harper

DEFT

CIVIL 81-884E

SMITH, Harold J.

Donald G. Smith

Deft.
SMITH, Harold J.

Closed

Civ-81-882C

Pltf. Jesse James Phillips

DEFT

CIVIL 81-869E

SMITH, Harold J., Sup. Attica

'
J.C. McCrary

Deft.
SMITH, Superintendent Harold J. Civ-81-864C

Pltf. Gary Webb a/k/a Ahmed Malik Shabazz

DEFT

CIVIL 81-854E

SMITH, Harold J.

Michael L. Chavis

Deft.
SMITH, Harold J.

Closed

Civ-81-852C

Pltf. Michael Anthony Davis

Closed

Def't.

SMITH, H. (Supt., Attica Prison)

Civ-81-840C

Pltf. Anderson Bernier, et al.

DEFT

CIVIL 81-837E

SMITH, Harold J., Supt. Attica .

Rev. Clyde Collins, Jr., a/k/a
Sriman Janaka-Ji

Deft.
SMITH, Harold J.

Civ-81-832C

Pltf. Evangelist Lloyd B. Walker

Deft.
SMITH, Harold J.

Closed

Civ-81-820C

Pltf. Michael Anthony Davis

DEFT

CIVIL 81-818E
81-819E

SMITH, Harold J., Superintendent

Larry Ray Rivers - 81-818
Brian McCrary 819
Charles Russell Jackson - 819
Joseph Velez 819

Deft.

SMITH, Harold J.

Civ-81-816C

Pltf. Glendon C. Priest, Jr., et al.

Deft.

SMITH, Harold J., Superintendent Civ-81-812C
of Attica Corr. Fac.

Pltf. Angel Gonzalez

Deft.

SMITH, Harold J.

Civ-81-811C

Pltf. Glendon Charles Priest, Jr.

DEFT

CIVIL 81-808EC

SMITH, Harold J., Supt. of Attica

Oscar Teitelbaum

DEPT

CIVIL 81-807E

SMITH, Harold J.

Muhammad Abdul Rahman

Deft.

SMITH, Harold J.

Civ-81-804C

Pltf. Winston Hurley

Deft.

^{Closed}
SMITH, Harold J., Superintendent Civ-81-791C
of Attica Correctional Facility

Pltf. Michael Anthony Davis

Deft.

SMITH, Harold J.

Civ-81-761C

Pltf: Andres Gonzalez

Deft.

SMITH, Harold J., Superintendent Civ-81-771C
of Attica Corr. Fac. of N.Y.

Pltf.: Jesse Hammock
 Anthony Holliday

Deft.
SMITH, Harold J.

Chavis Civ-81-746E
Best closed 81-745E

Michael Chavis

DEFT

CIVIL 81-741C

SMITH, Harold J.

Born-Allah

DEPT

Closed

CIVIL 81-740C

SMITH, Harold J.

Michael Graham

Deft.

SMITH, Harold J., Superintendent Civ-81-731E

Pedro LeGall

Deft.

SMITH, Harold J.

Civ-81-730C

Hansan Ali Abdur Raqiyh

Deft.

SMITH, Harold J., Supt of Attica Civ-81-728C

Teddy Shabazz Lewis & 1

Deft.

SMITH, Harold, Superintendent, Civ-81-721C
Attica Correctional Facility

Valen Time A. Negrón, etc.

Deft.

SMITH, Harold J.

Civ-81-717B(E)

Pltf: Michael L. Chavis

Deft.

SMITH, Harold J.
Superintendent

Closed

Civ-81-702B(E)

Pltf: Brain McCrary, Sr.

Deft.

SMITH, Harold J., Warden Civ-81-700E
at Attica Correctional Facility

Joseph Rivera

Deft.

SMITH, Harold J., Superintendent Civ-81-699E

Jesse Dunlap, etc.

Deft.

SMITH, Harold J., Superintendent
of A.C.F.

Civ-81-664E

Pltf.: Donald R. Jermosen

DEFT

CIVIL 81-651C

SMITH, Harold J.
and agents of Dept of Correctional Svcs at
Attica.

Chico Moya

Deft.

SMITH, Harold J.

Closed Civ-81-650B(C)

Pltf.: (Evangelist) Lloyd B. Walker, Jr.

DEFT

CIVIL 81-634C

SMITH, Harold J.

Ellis Clanton (aka: Clay Williams)

DEFT

CIVIL 81-620C

SMITH, Harold J., Warden

John Sapp

Deft.

SMITH, Harold J., Superintendent
Attica Correctional Facility

Civ-81-601E

Emillio Santiago

DEFT

Closed CIVIL 81-599C

SMITH, Harold J., Superintendent

Anthony Barton &
Bruce Hawkins

Deft.

SMITH, Harold J.,
Warden at Attica

Civ-81-595E

Pltf: Joseph Rivera

DEFT

CIVIL 81-574C

SMITH, Harold J.

Kevin Preston Buxton

DEFT

CIVIL 81-563C
81-564C-

SMITH, Harold J.

Fred Peterson (563)

Douglas Colden (564)

DEFT

CIVIL 81-558C

SMITH, Harold J.

Gregory Pheubottom

Deft.

SMITH, Harold J.

Civ-81-553E

Jose Gonzalez

DEFT

CIVIL 81-537C

SMITH, Harold J.

Tyrone Freeman

Deft.

SMITH, Harold J., Superintendent Civ-81-525E
Attica Correctional Facility

Raymond Leach

DEFT

CIVIL 81-509CClosed

SMITH, Harold J., Supt. Attica

Wilfred Idris Abdul Lateef,
Kenneth Gaston

DEFT

CIVIL 81-504C

SMITH, Harold J., Warden, Attica

Abdul-Jabbar Malik

DEFT

CIVIL 81-498C

SMITH, Harold J., Supt, Attica

Raymond Leach

DEFT

CIVIL 81-470C

SMITH, Harold J., Warden

John Brown

Deft.

Closed

SMITH, Harold J., Superintendent, Civ-81-453E
Attica Correctional Facility

Steven A. Lashway

DEFT

CIVIL 81-442C

SMITH, Harold J., Supt. Attica

Milton Jones

Deft.

SMITH, Harold J., Superintendent, Civ-81-436E
Attica Correctional Facility

William Randall

Deft.

SMITH, Harold J., Supt.

Civ-81-435E

Ortez G. Rodriguez

Deft.

SMITH, Harold J., Superintendent
Attica Correctional Facility

Civ-81-396E

James Nance Sr.

DEFT

CIVIL 81-395C

SMITH, Harold J.

Robert Finney

DEFT

CIVIL 81-359C

SMITH, Harold J., Supt. Attica

Johnny Muldrow

Deft.

SMITH, Harold J., Superintendent Civ-81-356E

Darren Ladson

DEFT

CIVIL 81-335C

SMITH, Harold J., Supt. Attica

Raymond D. Crumity

Deft Civ-81-329E
SMITH, Harold J., Superintendent
Attica Correctional Facility

Kenneth Johnson

DEFT

CIVIL 81-326C

SMITH, Harold J., Supt. Attica

Robert Bouchet Cole

DEPT

CIVIL 81-304C

SMITH, Harold J., Supt. Attica

Joseph A. Williams

DEFT

CIVIL 81-293C

SMITH, Harold J.

Gerald Marvin Jackson

Deft.

SMITH, Harold J.

Civ-81-271E

Raymond Leach

DEFT

CIVIL 81-268C

SMITH, Harold J., Supt Attica

Lionel Williams

Deft.
SMITH, Harold J.

Civ-81-238E

Anthony Holliday

Deft.

SMITH, Harold J., Superintendent,
Attica Correctional Facility'

Civ-91-218F

Donald R. Jermosen

Deft.
SMITH, Harold J., Superintendent

Used

Civ-81-209B

(C)

Evangelist Lloyd B. Walker

Deft.

SMITH, Harold J.

Closed Civ-81-185E

Isaac Willard

Deft.

SMITH, Harold J., Superintendent Civ-81-184E

Carmelo Morales

DEFT

CIVIL 81-175C

SMITH, Harold J., Supt. Attica

Sammie Lewis

Deft.

SMITH, Harold J., Superintendent Civ-81-172E

Donald R. Jermosen

Deft.

SMITH, Harold J., Supt.
of Attica Prison

Closed Civ-81-145E

Walter Sher

DEFT

CIVIL 81-142C

SMITH, Harold J.

David R. Lawson

DEFT

CIVIL 81-129C

SMITH, Harold J., Supt. Attica

Saifuallah Islam Ifill

DEFT

Closed CIVIL 81-108C

SMITH, Harold J., Supt. Attica

James McCormack

Deft.

SMITH, Harold J., Superintendent

Civ-81-101B

Joseph Coast

Deft.

SMITH, Harold J.
Supt., Attica

Misc.Civ. 81-96

Deft.

SMITH, Harold J., Superintendent
Attica Correctional Facility

Civ-81-92E

Thomas McAvoy, etc. & 1

DEFT

CIVIL 81-91E

SMITH, Harold J.

Saifuallah Islam Ifill
Eleroy Hendrix

DEFT

CIVIL 81-76C

SMITH, Harold J., Supt. Attica

Vincent Warren

DEFT

CIVIL 81-72C

SMITH, Harold J., Supt. Attica

James Miller; Jerry Elliott &
Andrew Blackham

Deft.

SMITH, Harold J.

Civ-81-60E

Allah Calib Allah, etc.

DEFT

CIVIL 81-52C

SMITH, Harold J. Supt. Attica

Samuel Robinson

DEFT

CIVIL 81-47C

SMITH, Harold J., Supt. Attica

Wm Underwood

Deft.
SMITH, Harold J.

Civ-81-45E

David Lee Hardy

Deft.

SMITH, Harold J.

Closed Civ-81-28E

Serge Motti & 1

DEFT

CIVIL 81-0012C

SMITH, Harold J.

Jesus Molina a/k/a Jesus Milona

Deft.

SMITH, Harold J.,
Superintendent, Attica
Correctional Facility

Closed Civ-80-1154E

William Degina

Deft.

SMITH, Harold J.,
Superintendent, Attica
Correctional Facility

Civ-80-1149E

Dewey Ayers

Deft.

SMITH, Harold J., Superintendent

Civ-80-1124E

Attica Correctional Facility

Alfred Ernst

DEFT

CIVIL 80-1056C

SMITH, Harold J.

John Petrucelli

Deft.

SMITH, Harold J., Superintendent
Attica Correctional Facility

Civ-80-1044E

Angel Ortiz

Deft.

SMITH, Harold J., Superintendent Civ-80-1037E
Attica Correctional Facility

Michael Kampshoff

DEFT

Closed CIVIL 80-1033C

SMITH, Harold J., Supt. of Attica

Anthony Joseph Ricco

Deft.

SMITH, Harold J., Superintendent

Attica Correctional Facility

Closed

Civ-80-1032E

Emilio Santiago

Deft.

SMITH, Harold J. Superintendent
Attica Correctional Facility

Civ-80-1007E

Yusef Abdullah Almusiddig

Deft.

SMITH, Harold J.

Civ-80-1004F

Willie Kinard

Deft.

SMITH, Harold J., Superintendent, Civ-80-964E
Attica Correctional Facility

Bonifacio Ches

Deft.

Closed

SMITH, Harold J., Superintendent
Attica Correctional Facility

Civ-80-927E

Alfred Monroe

Deft.
SMITH, Harold J., Warden

Civ-80-916B

Bernard S. Levy

Deft.

SMITH, Harold J., Superintendent

Closed

Civ-80-855E

Attica Correctional Facility

James Nance Sr.

Deft.

SMITH, Harold J., Superintendent,
Attica Correctional Facility

Civ-80-848E

Clarence Coleman

DEFT

Closed

CIVIL 80-841C

SMITH, Harold J.

Albert R. Rock

Deft.

SMITH, Harold J., Superintendent
Attica Correctional Facility

Civ-80-813E

Gregory Dupree

DEFT

Closed CIVIL 80-790C

SMITH, Harold J., Supt. Attica

Raymond Leach

DEFT

CIVIL 80-763C

SMITH, Harold J.

Harold Konigsberg

Deft.

SMITH, Harold J.

Civ-80-754E

Sacifu-Allah Islam a/k/a Robert Ifill

Deft.

closed

SMITH, Harold J., Superintendent Civ-80-690E
Attica Correctional Facility

William Brown

DEFT

CIVIL 80-669C
80-670C

SMITH, Harold J., Supt of Attica

Albert Citro - 669
Hector Santiago 670

Resp.

SMITH, Harold J., Superintendent
of Attica Correctional Facility

CIV-80-663B

Simon Henryhand

Deft.

SMITH, Harold J., Superintendent *Chad* Civ-80-622B
Attica Correctional Facility

James William Turner

DEFT

Closed CIVIL 80-578C

SMITH, Harold J., Supt. Attica ~~Closed~~ CIV-80-571C

(KAY) ~~Closed~~ C.V-80-570C

John McQuiller
Kenneth Gaston
Malik Rahman
Abdul Y. Salahuddin

Deft.

SMITH, Harold J., Superintendent
of Attica Correctional Facility

Civ-80-524B

Paul R. Dean

Deft

SMITH, Harold J., Superintendent
Attica Correctional Facility

~~Closed~~

Civ-80-522E

S. B. Ventimiglia

Deft.

SMITH, Harold J., Superintendent,
Attica Correctional Facility

Civ-80-517E

Lonnie Spears

DEFT

Closed CIVIL 80-516C

SMITH, Harold J., Supt. Attica

Karim Alkanani

Deft.

SMITH, Harold J. , Superintendent
Attica Correctional Facility

Civ-80-500E

Donald R. Jermeson

DEFT

CIVIL 80-499C

SMITH, Harold J., Supt of Attica

Abdul Y. Salahuddin

DEFT

CIVIL 80-463C

SMITH, Harold J., Supt of Attica

Robert L, Matthews

Deft.

SMITH, Harold J., Superintendent Civ-80-435E
Attica Correctional Facility

Freddie Davis

Deft.
SMITH, Harold J., Supt.
of Attica Correctional
Facility

Closed
CIV-80-431E

Yusuf Abdullah Al Musiddiq

Deft.
SMITH, Harold J., Supt. of ~~Clo~~^{Clow} CIV-80-418⁽²⁾
Attica Corr. Facility

JTC

John Griffin et al

DEFT

CIVIL 80-414

jte

SMITH, Harold J.

Lawrence Brown; Melvin Perez;
Pedro Arroyo & Hector Castro

Deft.

SMITH, Harold J.,
Superintendent Attica
Correctional Facility

JTC

Civ-80-408

Douglas E. Lee

Deft.

SMITH, Harold J., Superintendent
Attica Correctional Facility

JTE

Civ-80-389

George Eng

Deft.

SMITH, Harold J., Superintendent
Attica Correctional Facility

JTE

Civ-80-385

George Eng, et al.

Deft.

Closed *JTE*

SMITH, Harold J., Superintendent, Civ-80-383
Attica Correctional Facility

Rudolph Joseph, etc.

7
DEFT

CIVIL 80-382

jtc

SMITH, Harold J., Supt of Attica

Angelo Hernandez

Deft.

SMITH, Harold J., Superintendent
Attica Correctional Facility

JTE

Civ-80-373

George Arce

Deft.

SMITH, Harold J., Superintendent
Attica Correctional Facility

JTC

Civ-80-367

Joel Clayman

DEFT

CIVIL 80-366

JTC

SMITH, Harold J., Supt of Attica

Anthony Eugene Gross, Sr.

DEFT

CIVIL 80-358

JTC

SMITH, Harold J., Supt. of Attica

Abdul Yasin Salahuddin

DEFT

Closed CIVIL 80-356 JTC

SMITH, Harold J., Supt of Attica

Derrick L. Cook

Deft.

SMITH, Harold J., Superintendent Civ-80-345
Attica Correctional Facility

Johnny Hernandez

Closed

Deft.

SMITH, Harold J., Superintendent
Attica Correctional Facility

Civ-80-334E

Fred Sims

Deft.

SMITH, Harold J., Superintendent, ^{Closed} Civ-80-325C
Attica Correctional Facility

Danley Horner

DEFT

CIVIL 80-314

SMITH, Harold J., Supt of Attica

Pedro Arroyo

DEFT

Closed CIVIL 80-296

SMITH, Harold J., Supt. of Attica

Anthony Corteselli

DEFT

CIVIL 80-260

SMITH, Harold J., Supt. of Attica

Lonnie Spears

Deft.

SMITH, Harold J., Superintendent
Attica Correctional Facility

Civ-80-259

Wilfred I. A. Lateef

DEPT

Civil 80-204

SMITH, Harold J., Supt. of Attica

Donald R. Jermosen

Deft.

SMITH, Harold J., Superintendent
Attica Correctional Facility

Civ-80-203

Lawrence Fauntleroy

Deft.

SMITH, Harold J., Superintendent Civ-80-201
Attica Correctional Facility

Armando Cardona

DEFT

CIVIL 80-196

SMITH, Harold J., Supt. of Attica

Gary Hayes

Deft.

SMITH, Harold J.

Case Civ-80-191

James Griffen

DEFT

CIVIL 80-172

SMITH, Harold J., Supt of Attica

Byron Falcone

DEFT

Closed
CIVIL 80-166C

SMITH, Harold J., Supt. of Attica

William Kenneth Hannibal
Wilfred Lateef
Phillip Bullock

Deft

~~Closed~~ CIVIL 80-160

QTE

SMITH, Harold J. Supt. of Attica

Louis J. Cutolo

Deft.

Closed CIVIL 80-158 (JTE)

SMITH, Harold J.

Ugent Binns & Howard Maisen

Deft.

SMITH, Harold J. Superintendent
Attica Correctional Facility

Closed

Civ-80-157

WILLIAMS, Marcellus M.

Deft

~~Closed~~ CIVIL 80-156

SMITH, Harold J., Supt. of Attica

Freddie L. Allison

Deft.

SMITH, Harold J., Superintendent
Attica Correctional Facility

Civ-80-119

Calvin Henderson

I.
Deft.

SMITH, Harold J., Superintendent, ^{Closed} Civ-80-117
Attica Correctional Facility

Howell Williams, et al.

Deft

~~Closed~~

CIV 80-106

SMITH, Harold J. Supt of Attica

James Johnson, William Gledhill,
Harry McGamey, Larry Barnes & Clinton Fields

Deft

SMITH, Harold J.
(Supt. of Attica)

Closed CIVIL 80-96

Joseph Braffman

Deft

Closed

Civ 80 - 70 *E*

SMITH, Harold J. Supt of Attica

Lawrence Brown, Jr.

Deft.

SMITH, Harold J., Superintendent,
Attica Correctional Facility

Civ-80-61

Jerry Dale McCray

Deft.

SMITH, Harold J., Superintendent Civ-80-59
Attica Correctional Facility

William Charles Stubbs

Deft

ClosedCIV 80-58

SMITH, HAROLD J.

(Sup. of Attica Corr. Fac.)

Frank Impliazzo

Deft.

SMITH, Harold J., Superintendent

Civ-80-57

Attica Correctional Facility

Gerald F. Wilkes

Deft.

SMITH, Harold J., Superintendent,
Attica Correctional Facility

Civ-80-41

Lawrence Brown, Jr.

Deft.

SMITH, Harold J., Superintendent,
Attica Correctional Facility

Civ-80-23

Domingo Perez

Deft

CIVIL 80 - 22

SMITH, HAROLD J. Sup. Of Attica

Franklin D. Harrison

Deft.

SMITH, Harold J., Superintendent
Attica Correctional Facility

Civ-80-19

Ralph Mignone

Deft.

SMITH, Harold J., Superintendent,
Attica Correctional Facility

Civ-80-17

James Robert Lee

Deft.

SMITH, Harold J., Superintendent
Attica Correctional Facility

Civ-80-5

*Brown

Deft.

SMITH, Harold J., Superintendent
Attica Correctiona Facility

Civ-79-1021

*Lugo

Deft.

SMITH, Harold J., Superintendent
Attica Correctional Facility

Civ-79-997

*Cotton

MI

*SMITH, Harold J., Supt. of Attica ^{Close} CIV 79-980

*WARE, William

Deft.

SMITH, Harold J.

~~Closed~~ Civ-79-975

Howell Williams

Deft.

SMITH, Harold J., Superintendent ~~Closed~~ Civ-79-961
Attica Correctional Facility

*Harris

Deft.

SMITH, HAROLD J., Superintendent

Closed

Civ-79-960

*William Barnes

Deft.

SMITH, Harold J. Superintendent Closed Civ-79-938
Attica Correctional Facility

*Lawrence Fauntleroy

Deft.

SMITH, Harold J.

Wise

Civ-79-829

Closed *Civ-79-530*

Deft.

SMITH, Harold J. Superintendent Closed Civ-79-810

*Fahim Ansari

Deft.

SMITH, Harold J.

Civ-79-782

*Lonnie Spears

Deft.

SMITH, Harold J.

Civ-79-770

*Allen V. Pilbeam

Deft.

SMITH, Harold J.

Civ-79-713

*Milton Salim Jones

Deft.

SMITH, Harold J., Superintendent ~~Closed~~ Civ-79-686
Attica Correctional Facility

*Ellis T. Clanton, Jr.

Deft.

SMITH, Harold

Pearson

Closed

Civ-79-656 E

Deft.		
SMITH, Harold J., Superintendent	Hill	Civ-79-549
Henryhand	Closed	Civ-79-530
Wager	Closed	Civ-79-571
Boggi		Civ-79-582
Jones	Closed	Civ-79-597
Coleman	Closed	Civ-79-609C
Guiher		Civ-79-631
Stubbs		Civ-79-673
Goldstein		Civ-79-697
Mirenda	Closed	Civ-79-614

Deft.
SMITH, Harold J.

Closed Civ-79-508

Dave Evans, a/k/a Richard Calhoon
Pauline B. Evans

Deft.

SMITH, Harold J.

Caesar

Epps

Akins

Closed Civ-79-482
Closed Civ-79-511

Closed Civ-78-744

~~Civ-79-399~~

Schuman

Closed Civ-79-170

Edney

Closed Civ-79-80

Closed Civ-78-710

Sher

Closed 78-570E

Deft.

SMITH, Harold J. Lee

Closed Civ-79-413

Civ-79-423

Fries

Closed Civ-79-368

Scipio Wheeler

Closed Civ-79-459

McKimmie

Closed Civ-1973-579

Johnson

Closed Civ-79-169

Adll

Closed Civ-79-372

Crawford

Closed Civ-79-328

ANDREWS

Closed CIV-79-122C

Deft.
SMITH, Harold J.

Closed Civ-79-268

Pltf. FRIES, Jeb Stuart

Deft.

SMITH, Harold J., Superintendent

Civ-79-201

Attica Correctional Facility

*Bottom

Deft.

SMITH, Harold J., Superintendent ^{Closed} Civ-79-128
Attica Correctional Facility

Dewey Joseph Ayers

Deft.

SMITH, H. J.

Byrd

Civ-79-109

~~Closed~~ BYRNES CIV-79-106E

~~Closed~~ Boatwright Civ-79-221

Deft.

SMITH, Harold J.

White

Civ-79-9

Rhesler

~~Closed~~ Civ-79-41

Bell

~~Closed~~ Civ-79-45

Hogan

~~Closed~~ Civ-79-52 Prize

Kinred

~~Closed~~ Civ-79-111

~~Closed~~ Civ-79-115

Brown

~~Closed~~ Civ-79-205 E

Boatwright

~~Closed~~ Civ-79-211

Brown

~~Closed~~ Civ-79-221

Ward

~~Closed~~ Civ-79-231

see back

~~Closed~~ Civ-79-261

Cole

~~Closed~~ Civ-79-289

Henryhand

~~Closed~~ Civ-79-333 E

Civ-79-335

~~Closed~~ Civ-79-140

~~Closed~~ Civ-79-116

~~Closed~~ Civ-79-184

Deft.

SMITH, Harold J.

Case Civ-79-84E

Charles Jackson

Deft.

SMITH, Harold J. Superintendent ~~State~~ Giv-79-20
Attica Correctional Facility

James Ambrosoli

Deft.

SMITH, Harold J., Superintendent
Attica Correctional Facility

Civ-78-870

Richard Robles

Deft.

SMITH, Harold J.

Rivera
Bradley

Moates
Fields
Arce
Williams
Ray
DuVal
Harris

Cook
ORTEGA

Closed Civ-78-567.

Closed Civ-78-575C

Closed Civ-78-585C

Closed Civ-78-577C

~~made~~ Civ-78-591

Closed Civ-78-601

~~loser~~ Civ-78-607

~~closed~~ Civ-78-621

Closed Civ-78-635E

Closed Civ-78-689

Closed Civ-78-781

Civ-78-

Closed Civ-79-3

VXK

Closed CIV-78-780C

Deft.

Smith, Harold J.

Beesley

Closed Civ. 78-518

Deft.	Petrucelli	Closed Civ-78-477
Smith, Harold J.	Nelson	Closed Civ. 78-458
	Hazelton	Closed Civ. 78-480
	Kolp	Civ. 78-483
		Civ. 78-484
	Donaldson	Closed Civ. 78-490
	Ball	Closed Civ. 78-496
	Henryhand	Closed 78-442
	Gallo	Closed Civ-78-561

Deft.

Smith, Harold J.

Rodriguez ~~Closed~~ civ. 78-340

Miles

~~Closed~~ 78-372

Knox

~~Closed~~ civ. 78-404E

Nichols

~~Closed~~ CIV-78-222

Deft:	Hundshamer	Civ. 78-381
	Luna	Civ. 78-380
Smith, Harold J. Superintendent	Will	Civ. 78-382
	Tigner	Closed Civ. 78-383C
	Fearon	Closed Civ. 78-397
	Sumner	Closed Civ. 78-427C
	Fields	Closed Civ. 78-425
	Kelly	Closed Civ. 78-426
		Closed Civ. 78-433
		Closed Civ. 78-432
	Walker	Closed Civ-78-431
		Closed Civ-78-433
	Hoornweg	Closed Civ. 78-443
	Henryhand	Civ. 78-442

Deft.

SMITH, Harold J.	Myretetus	Close	Civ-78-166
	Russo	Close	Civ-78-196
		Close	Civ-78-197
	Harris	Close	Civ-78-198
	Strong		Civ-78-200
Mhina, Bankhead,	Soto, DiMaggio		Civ-78-210
	Johnson	Close	Civ-78-225
	Fearson	Close	Civ-78-235
		Close	Civ-78-236
	Masi	Close	Civ-78-242
	Ruiz	Close	Civ-78-253
	Brown	Close	Civ-78-265
	Hicks	Close	Civ-78-289

Deft.

SMITH, Harold J.

Shuman Closed Civ-78-132

McFarland Closed Civ-78-141

Closed Civ-78-179

Winslow Closed Civ-78-286

VanBuren Civ-78-303

Wolters Closed Civ-78-533

McKay Closed Civ-78-535

Dean Closed Civ-78-538

Miles Closed Civ-78-372

ASSAFF Closed CIV-78-820C

RODRIGUEZ Closed CIV-78-834E

Deft.

SMITH, Harold J.

McKay
Williams
Krische
Ferguson

Closed Civ-78-50
Civ-78-54
Civ-78-59
Closed Civ-78-62
Closed Civ-78-63E
Civ-78-80
Closed Civ-78-84
Closed Civ-78-94
Closed Civ-78-95
Civ-78-97
Closed Civ-78-98
Closed Civ-78-100
Civ-78-110
Closed Civ-78-118
Closed Civ-78-163

Whitted
Laraby
Castro
Stallworth
Nugent
Lawson
Mercado
Kimble

Deft.

SMITH, Harold J.

Whitted	Closed	Civ-77-680
Ruckdeschel		Civ-77-692
Rosario	Closed	Civ-77-693
Kitchen	Closed	Civ-77-698
Jackson	Closed	Civ-77-699
Gray	Closed	Civ-77-697
Gressler	<u>Closed</u>	Civ-77-705
Shakur		Civ-78-1
Brown	Closed	Civ-78-2
Appling	Closed	Civ-78-3
	Closed	Civ-78-4
Murphy	Closed	Civ-78-7
Pedersen	Closed	Civ-78-24
Granata	Closed	Civ-78-32
Von Braunsberg	Closed	Civ. 78-438
McKay	Closed	Civ. 78-439

Deft.
SMITH, Harold J. Blackwell ^{Closed} Civ-77-452
 Stubbs ~~Closed~~ Civ-77-388
George J. Cahill Closed Civ-77-644

Deft.

SMITH, Harold J., Supt.	Davis Closed	Civ-77-402
		Civ-77-403
Deckman	Closed	Civ-77-463
Ballard	Closed	Civ-77-467
Landers	Closed	Civ-77-546
Janto	Closed	Civ-77-608
Fields		Civ-77-652
Lipman	Closed	Civ-77-664E
Herminio Rodriguez	Closed	Civ-77-666
Cepeda	Closed	Civ-77-667C
Mhina	Closed	Civ-78-35
West	Closed	Civ-78-36
Pounds	Closed	Civ-78-40
Stubbs	Closed	Civ-78-315
Ayers	Closed	Civ-78-316
	Closed	Civ-77-692E

Deft.

SMITH, Harold J.

Simone	Civ-77-287
Moore	closed Civ-77-288
Robinson	Civ-77-300
Moss	Civ-77-301
Speed	Civ-77-302
Williams	Civ-77-303
Davis	closed Civ-77-307
Powell	closed Civ-77-325
Ziolhowski	closed Civ-77-341
DuPont	closed Civ-77-377
Schuman	closed Civ-77-435
Roby	closed Civ-77-436
Ruckdeschel	closed Civ-77-670
Sawdey	closed Civ-77-673
Flynn	dir 78-532

Deft.

SMITH, Harold

Elder

Closed Civ-77-247

Gibson

Closed Civ-77-248

Leacock

Closed Civ-77-264

Dunston

Closed Civ-77-289

McDuffy

Closed Civ-77-293E

Carter

Closed Civ-78-128

Closed Civ-78-129E

Civ-78-585

Rosebrough

Closed Civ-78-873

Cerrone

Closed Civ-78-580

Closed Civ-79-50

Deft.

SMITH, Harold J.

Bey

~~Closed~~ Civ-77-245

Lamb

~~Closed~~ Civ-77-250

Johnson

~~Closed~~ Civ-77-252

Flynn

~~Closed~~ Civ-77-253

Nicoletti, Irons,

Hankins

~~Closed~~ Civ-77-254

Wilson

~~Closed~~ Civ-77-255

Vazquez

~~Closed~~ Civ-77-256

Goralczyk

~~Closed~~ Civ-77-261

Zornow

~~Closed~~ Civ-77-262

Pacheco

~~Closed~~ Civ-77-270

Crawford

~~Closed~~ Civ-77-271

Fearon

~~Closed~~ Civ-77-272

Robinson, Riccardi

~~Closed~~ Civ-77-277

Caccamise

~~Closed~~ Civ-77-285

Deft.

SMITH, Harold J.	Porter	Closed	Civ-76-608
	Freeman	Closed	Civ-76-610
	Goldstone	Closed	Civ-77-58
	Woods	Closed	Civ-77-136
	Yannaeilli	Closed	Civ-77-175
	Mhina	Closed	Civ-77-177
	Navedo	Closed	Civ-77-223
	Bunch	Closed	Civ-77-224
		Closed	Civ-77-228
		Closed	Civ-77-227
	Thomas	Closed	Civ-77-233
	Jackson	Closed	Civ-77-235
	West	Closed	Civ-77-239
	Dixon	Closed	Civ-77-241

Deft.

SMITH, Harold J.

Bilbo		Civ-76-545
Frazier	Closed	Civ-76-553
Amato		Civ-76-554
Byrd	Closed	Civ-76-569
Burgos	Closed	Civ-76-568
Lattin	Closed	Civ-76-571
Orr	Closed	Civ-76-572
Martinez	Closed	Civ-76-574
Torres	Closed	Civ-76-582
Finklestein	Closed	Civ-76-584
Stromberg	Closed	Civ-75-56
Jackson	Closed	Civ-76-607
Foote	Closed	Civ-76-612
		XXXXXXXXXX
Frazier	Closed	Civ-76-509

Deft.

SMITH, Harold J., Supt.	Attica	Richards	Closed	Civ-76-350
Correctional Facility	Zobrist		Closed	Civ-76-351
	Hails		Closed	Civ-76-366
			Closed	Civ-76-401
	Jackson		Closed	Civ-76-420
	Franciotti		Closed	Civ-76-429
	Sher		Closed	Civ-76-430
	Hollie		Closed	Civ-76-447
	Blackwell			Civ-76-449
	Nelson		Closed	Civ-76-470
	Franciotti		Closed	Civ-76-478
	Staten		Closed	Civ-76-484
McLaughlin			Closed	Civ-76-514
	Piper		Closed	Civ-76-515
	Whitted		Closed	Civ-78-302

Deft.

SMITH, Harold J., Supt. Attica Singletary ^{Closed} Civ-76-37
Correctional Facility Watson ^{Closed} Civ-76-49

Andrew ^{Closed} Civ-76-85

Romero ^{Closed} Civ-76-87

Ball ^{Closed} Civ-76-188

Scrivens ^{Closed} Civ-76-194

Bogdan ^{Closed} Civ-76-195

Ward ^{Closed} Civ-76-307E

Anderson ^{Closed} Civ-76-308

Gardella ^{Closed} Civ-76-315

Pitter ^{Closed} Civ-76-316

Duval ^{Closed} Civ-76-319

, Rabb aka Dixon Civ-76-326

Vierbas ^{Closed} Civ-78-161

Deft.

SMITH, Harold R., Supt. Attica ~~Close~~ Civ-76-4
Fambo

Deft.

SMITH, H. J.

^{Closed} Frasier Civ-76-509
Fox Civ-76-542
Wilsey ^{Closed} Civ-79-33

^{Closed} *Stiers* CIV-76-576E

Deit.

SMITH, Harold J., Superintendent ~~Closed~~ Civ-75-517
Attica Correctional Facility ~~Closed~~ Civ-75-518
Galpin ~~Closed~~ Civ-75-529
Rivera ~~Closed~~ Civ-75-562
Singleteary ~~Closed~~ Civ-75-563
Hudson ~~Closed~~ Civ-76-125
DeChiaro ~~Closed~~ Civ-76-170
Brabham ~~Closed~~ Civ-76-173
~~Closed~~ Civ-76-197
Rivera Civ-76-311
James Arthur Walker ~~Closed~~ Civ-76-312
Larence ~~Closed~~ Civ-76-314
Nichols Civ-78-322

Deft.

SMITH, Harold J., Supt.,	Closed	Civ-75-536
Attica Correctional Facility	Closed	Hauser Civ-75-275
	McIver	Closed Civ-75-288
	Felder	Closed Civ-75-318
	Carter	Closed Civ-75-343
	Friedberg	Closed Civ-75-386
	Oravec	Closed Civ-75-387
	Pitre	Closed Civ-75-399
	Flynn	Closed Civ-75-421
	Frisco	Closed Civ-75-423
Zapata, Jackson, Law	Closed	Civ-75-480
	Anderson	Closed Civ-75-493
	Eckhart	Closed Civ-75-513
	Moss	Closed Civ-75-537

Deft.

SMITH, Harold
Supt. Attica

Closed Civ-75-491

Zapata Closed Civ-75-545

Wilson — Civ-76-346

~~Civ-77-644~~

Minney Closed Civ-77-648

Dixon Closed Civ-78-44

Closed Civ-78-156

Closed Civ-78-612

Def.	Cromwell	Closed	Civ-75-84
SMITH, HAROLD	Superintendent	Closed	Civ-76-77
of Attica	Correctional Facility	Closed	Civ-76-78
	Wade	Closed	Civ-76-262
	Ramos	Closed	Civ-76-260
McAtee, Van Avery		Closed	Civ-76-328
Mercado		Closed	Civ-76-448
Korth		Closed	Civ-76-494
	Styers		Civ-76-576
		Closed	Civ-76-577
		Misc.	Civ. 77-2
	Headley	Closed	Civ-77-176
			Civ-77-187

Deft.

	Terraciano	
SMITH, Harold Superintendent	Closed	Civ-75-61
of Attica Correctional	Alexander	Civ-75-65
Facility	Slaughter	Civ-75-144
	Closed	Civ-75-303
		Civ-75-304
	Closed	Civ-75-400
		Civ-75-536
		Civ-75-537
	Walker	Civ-75-538
	Jackson	Civ-75-540
Latimore	Closed	Civ-76-18
		
Blizzard	Closed	Civ-76-24
Saladin	Closed	Civ-76-25
Williams	Closed	Civ-76-33
	Alim	Civ-76-34
● Ordine		Civ-76-76

Respondent

	Giles	Civ-74-197
SMITH, Harold J., Warden of	Closed	Civ-74-471
Attica State Prison		Civ-74-54
Morgan	Closed	Civ-74-64
Jessup	Closed	Civ-74-65
Hauser	Closed	Civ-74-77
Morgan	Closed	Civ-74-95
Giles	Closed	Civ-74-318
Waller	Closed	Civ-74-319
Mason	Closed	Civ-74-320
Lord	Closed	Civ-76-120

Deft.	Schettini	Closed	Civ-74-350
SMITH, Harold J., Supt.	Clark	Closed	Civ-74-338
of Attica Correctional	Reese	Closed	Civ-74-339
Facility		Closed	Civ-74-340
		Closed	Civ-74-359
	Martinez	Closed	Civ-74-368
	Alkanani	Closed	Civ-74-369
	Gaines	Closed	Civ-74-380
	Mitchell+	Closed	Civ-74-454
	Wright	Closed	Civ-74-464
	Corley	Closed	Civ-74-465
	Briggs	Closed	Civ-74-466
	Anderson	Closed	Civ-74-512
	Coleman	Closed	Civ-74-513
	Prince	Closed	Civ-75-83

Deft.

SMITH, Harold J., Supt.	Slaughter	Closed	Civ-75-144
Attica Correctional Fac.	Closed	Civ-74-473	
Sands	Closed	Civ-74-475	
Alvarez	Closed	Civ-74-476	
Butler	Closed	Civ-74-503	
Glover	Closed	Civ-74-541	
Scott	Closed	Civ-75-26	
Jackson	Closed	Civ-75-85	
		XXXXXXXXXX	
Martinez		Civ-75-149	
LeGree	Closed	Civ-75-150	
Schaurer	Closed	Civ-75-187	
Balboa	Closed	Civ-75-263	
William	Closed	Civ-75-269	
		XXXXXXXXXX	
Garland	Closed	Civ-75-270	

Deft.

SMITH, Harold, Superintendent of
Attica Correctional Facility

Closed Civ-74-57

Closed Civ-74-63

Closed Civ-74-67

Wright Closed Civ-74-82

Civ-74-93

Civ-74-94

Heath Closed Civ-74-96

Billups Closed Civ-74-107

Closed Civ-74-119

Closed Civ-74-137

Closed Civ-74-139

Closed Civ-74-154

Closed Civ-74-165

Closed Civ-78-319

Closed Civ 77-308

300

Deft.

SMITH, Harold, Superintendent
of Attica Correctional
Facility

Closed Civ-74-173
Closed Civ-74-179
Closed Civ-74-181
Closed Civ-74-182
Civ-74-197
Closed Civ-74-198
Closed Civ-74-205
Closed Civ-74-221
Closed Civ-74-222
Closed Civ-74-322
Closed Civ-74-323
Closed Civ-74-324
Closed Civ-74-385

Deft.

SMITH, Harold
Deputy Super. Attica

Open Civ-1973-556
Closed Civ-1973-592
Closed Civ-1973-605
Closed Civ-1973-611
Closed Civ-74-7
Closed Civ-74-13
Closed Civ-74-45
Closed Civ-74-46
Closed Civ-74-81
Closed Civ-74-265
CIV-74-350
Closed Civ-74-439
Civ-74-471
Closed Civ-74-472
Civ-75-39

Deft.

SMITH, Harold

Deputy Super. Attica

Closed Civ-1973-256

Civ-1973-424

Closed Civ-1973-468

Closed Civ-1973-483

Closed Civ-1973-484

Civ-1973-489

Closed Civ-1973-490

Closed Civ-1973-501

Closed Civ-1973-514

Closed Civ-1973-530

Closed Civ-1973-533

Closed Civ-1973-536

Closed Civ-1973-537

Closed Civ-1973-538

Civ-1973-539

Deft.

SMITH, Harold A.

Closed Civ-1972-612

Plff.

Closed

Smith, Harry

Civ. 3264

Pltf.

SMITH, Harry B.

Closed Civ-74-422C

Def't.

SMITH, Harry O.

Civ-1967-191 ^{closed}

Deft.

Closed

Smith, Harvey C.

Civ. 6289

SMITH, Mrs. Hazel

Closed Civ. 10,792

Plff.

Closed

Smith, Henry

Civ. 7242

Closed

Plff.

Smith, Henrietta

Div. 220

Def.

SMITH, Herbert W.

Closed Civ-78-765

Plff.

SMITH, Herbert

Closed Civ-77-311

Pliff.

Closed

Smith, Homer Wesley

Div. 909

Plff.

Class

Smith, Homer

Civ. 219

Plff.

020802

Smith, Howard

Civ. 6684

020802 Civ-1971-425

Deft.
SMITH, Howard

Closed Civ-1972-439

SMITH, Howard I.

Misc.Civ. 81-201

USA & Joseph Vilardo

Pltf.

SMITH, Howard J.

Closed Civ-79-237 E

Plff.

Smith, Howard L.

Closed

Civ. 3459

Deft.

SMITH, Hugh

Civ-76-563

Plff.

Closed

Smith, Hugh O.

Civ. 10,094

Plff.
SMITH, Hugh T.

Closed
Civ. 10,558

Deft.

Smith, Irene

Closed

Civ. 2685

Closed

Civ-77-57

Plff.

closed

Smith, Isaac

Civ. 3975

Deft.
SMITH, J. Henry

Closed
Civ-1968-268

Deft.

Smith, J. Hungerford

Closed

Civ. 1780

Deft.

SMITH, Lloyd

Civ-79-862

Deft.

Closed

J. Hungerford Smith Co.

Div. 1346

Pltf.-

SMITH, James

Closed Civ-1972-290

Plff.

Closed

Smith, James

Civ. 8134

8318

Closed

10,989 Closed

Civ-1966-69 Closed

Plff.

Closed

Smith James B.

Civ. 4456

4577 Closed

4815 Closed

Pltf.

SMITH, James C.

Civ-80-1042E

Consolidated Rail Corporation & 1

Plff.

Closed

Smith, James E.

Civ. 9169

Closed

Civ-1966-180

Deft.

Smith, James G.

Civ. 1780

Plff.

Closed

Smith, James Gilmer

Civ. 3344

Plff.

Class

SMITH, James Quincy

Civ. 488

Plff.

Closed

Smith, Jannie B.

Civ. 3344

Deft.

Smith, Jay E.

CIV. 1780

Closed
Clerk

Pltf.

SMITH, Jean Rogers

Closed&Civ-77-70

SMITH, Jeffrey
Pltf.

Misc.Civ.82-202

Firestone Tire & Rubber Co.,
Goodyear Tire & Rubber Co.,
Kelsey-Hayes Company and
The Budd Company
Defts.

Pltf.
SMITH, Jerome

Closed Civ-1970-501
Closed Civ-1970-594

SMITH, Jerry Wayne

Mag. 78 Misc. 26M

CIVIL re penal sentence of Canada,
however, papers may be found in
care of Criminal Deputy.

Pltf.
SMITH, Jimmy

poso13 Civ-1972-34

Deft.
SMITH, Joan Marie

Civ-82-187C

Pltf. United States of America

Pltf.
SMITH, JOHN

Civ-75-198

Deft.

SMITH, John

Case# Civ-77-57

Plff.

TRANSFERRED TO ADMR. 2124

Closed

Smith, John

Div. 615

Deft.
SMITH, John D.

Closed ~~at~~ Civ-80-540E

United States of America

Deft.

Closed

John E. Smith Sons Co.

Civ. 3270

Deft.

Closed

Smith, John G.

Civ. 1157

Deft.

SMITH, John H.

close@Civ-76-354

Class

Dept.

Smith, John H.

Civ. 5502

Pltf.
SMITH, John J.

Closed

Civ-1971-3

Pltf.

SMITH, John Michael

Closed Civ-77-160

Plff.

Closed

Smith, John T.

Div. 873

Deft.

SMITH, Johnny L.

Close4Civ-76-418

Pltf.

SMITH, Johnny L.

Closed Civ-74-234

Deft.

SMITH, Joseph, Individually
and as an Agent and Employee
of Niagara Falls

Civ-81-749E

Deborah Bolents

DEFT

Closter CIVIL 81-188C

SMITH, Joseph

U.S.A.

Deft,
Smith, Joseph

Closed

Civ. 7594

Closed

8372

P111:

Smith, Joseph Edward

01 v. 3235

Pltf.

SMITH, Joyce

4 12
Closed Civ-76-191

Plff.

Smith, Kenneth C.

Civ. 7035

Deft.

SMITH, Kevin

Case - Civ-79-428

Deft. Civ-81-331E
SMITH KLINE CLINICAL LABORATORIES, INC.

Leon T. Myslek

Pliff.

Closed

Smith, Kline & French Laboratories

Civ. 2208

2274

PLTF

CIVIL 82-379E

SMITH, Judy

Richard Schweiker

Pltf.

SMITH, Lawrence Eugene X.

Closed Civ-1972-346

Pltf.

SMITH, Lenora

116500 Civ-77-562

Deft.

Closed

Smith, Lelia M.

Civ. 1998

Deft.
SMITH, Leona

Closed Civ. 11,436

Deft.

Closed

Smith, Leonard G.

Div. 3087

Pltf.

SMITH, Leonard S.

Closed Civ-74-387

Pltf.

SMITH, Leslie

Close# Civ-77-583

Deft.
SMITH, Lessie D.

Closed

Civ-81-848C

Pltf. United States of America

Deft

SMITH, Lester W.

Closed Civ-79-910

Closed

Dept.

Smith. Lovet E.

Civ. 4993

Plff.

Closed

Smith, Lewis

Civ. 3459

Plff.

Closed

Smith, Lewis H.

Civ. 3344

Deft.

SMITH, Lidell

Closed Civ-1969-48

Dept.

Smith, Lillian B.

Div. 1054

Deft.

Closed

Smith, Lincoln E.

Civ. 3613

Plff.

Closed

Smith, Linda

Civ. 5826

Deft.

Smith, Littleton H.

Civ. 9022

Closed

Pltd.

SMITH. Lizzie

Closed Civ-74-526

Deft.
SMITH, Lloyd

Closed Civ-79-862

Deft.

Placed

Smith, Lorraine M.

Civ. 6289

Closed

Flff.

Smith, Louis C.

Civ. 8962

Deft.

Smith, Louis L.

Closed

Civ. 8677

Dept.

Class

Smith, Louise

Giv. 4393

Plff.

Smith, Louise Elwood

Closed

Civ. 3344

Deft.
SMITH, Lt.

~~Case~~ Civ-79-140

Deft.

Smith, Lyman H/

Civ. 7824

Closed

Sandrew

7981

Closed

Closed

Deft.

Smith, Mabel W.

Civ. 883

Dept.

Class

Smith, Madge

Div. 109

Closed

Deft.

Smith, Mamie

Civ. 9436

Pltf.

SMITH, Margaret *Closed*

Civ-81-131B

U.S.A., et al

Pitf.

SMITH, Margaretta

Closed Civ-1972-290

Plff.

Closed

Smith, Marie Reaves

Civ. 5891

Deft.
SMITH, Marjorie M.

Closed Civ-1969-375

Pltf.

SMITH, Marvin

closed Civ-76-201

Dept.

Closed

Smith, Sr., Marvin

Civ. 7210

Deft.

Closed

Smith, Mary

Civ. 4148

Deft.
SMITH, Mary A.

Closed Civ-80-1144B

U.S.A.

Pltf.

SMITH, Mary Jo, individually
and on behalf of her infant
daughter, Tracy Smith

Closed

Civ-80-1086E

Gordon Ambach, etc.

Pltf.
SMITH, Mary L.

Closed

Civ-1970-350

Pltf.

SMITH, Mary M.

ClosedCiv-1972-394

Deft.

SMITH, Mattie

closed Civ-1970-492

Deft.

SMITH, Maxine

Closed Civ-75-70

Pltf.

SMITH, Maynard D.
(see Timothy R. Smith)

Dept.

Class

Smith Mfg. Co. Inc., F. A. - Samson Div. 176
Mitchell 43

PLTF

~~Closed~~ CIVIL 80-441C

SMITH, Mele Gail

Pierre Elliott Trudeau
J.F. Sangster, M.D.

Plff.

Closed

Smith, Melvin C.

Civ. 8567

Deft.

SMITH, Michael Matthew

closed Civ-75-419

Pltf.

SMITH, Michelle

Close ~~ed~~ Civ-75-322

Deft.

Closed

Smith, Milford J.

Div. 883

Deft.

SMITH, Mr. Deputy Superintendent
of Attica Prison

Closed, Civ-1973-291

Pttr.

SMITH, Nathaniel

Civ-78-761

Deft.

Closed

Smith, Nettie L.

Civ. 6307

Closed

Deft.

Smith, Norman

Civ. 4632

1993
~~Closed~~

Closed 9

Dept.

Smith, Norman R.

Div. 678

Plff.

Closed

Smith, Nyle F.

Civ. 4917

Dept.

SMITH, Officer Lt.

Closed Civ-1973-456

Deft.

SMITH, Officer
CO. #315

830003

100000

Civ-1968-354

Civ-1969-8

Deft.
SMITH, O'Neill

Closed Civ-79-927

Deft.

Closed

Smith, Owen A.

Civ. 9357

Deft
SMITH, P., C.O.

Civ-82-257B(E)

Pltf Gaetano Flores

DEFT

CIVIL 81-1032E

SMITH, P., Prison Guard

Muhammad Abdul Rahman

Class

Dept.

Smith Packing Co., Edward

Div. 2340

Deft.
SMITH, Paul

Closed Civ. 10,670

Plff.

Smith, Pauline G.

Closed

Civ. 3344

Defts

Misc Civ 83-13

SMITH, Pauline F and Edward T.

Pltf

Rose Sykes, et al

Plff.

Closed

Smith, Pearl R.

Civ. 2923

Dept.

Closed

Smith, Percy

Civ. 1060

Deft.
SMITH, Perry E.

~~Closed~~ Civ-80-1144B

U.S.A.

Dept.

Class

Smith, Peter J.

Div. 109

Pltf.
SMITH, Philip

ClosedCiv-1972-121

Closed

Plff.

Smith, Pierce

Civ. 3373

Plff.

Closed

Smith Premier Typewriter Co.

Civ. 280

Dept.

Closed

Smith Printing Co.

Civ. 507

Closed

Plff.

Smith, Rachel L.

Civ. 3344

Plff.

Closed

Smith, Ralph Henry

Civ. 907

PLTF

Closed CIVIL 80-1089C

SMITH, Ray B., Jr.

Dow Chemical, etal

defy

SMITH, Raymond etc

Sl: civ79-24

Plff.

Closed

Smith, Raymond F.

Civ. 7815

Pltf

SMITH, Raymond J

Closed Civ-1972-585

Pltf.

SMITH, Raymond J.

Closed CIV-1972-620

Pltf.

SMITH, Raymond J.

Closed Civ-1970-564

Closed Civ-1970-565

Closed Civ-1972-303

Pltf.

Smith, Raymond WYATT

Closed Civ. 78-485

Pltf.
SMITH, Richard E.

Closed Civ. 11,091

Deft.

Smith, Richard E.

Civ. 9660

Deft.
SMITH, Richard H.

Closed

Civ. 11,161

Deft. Int.

SMITH, Richard Joyce

Classified Civ. 11,055

DEFT

CIVIL 82-40E

SMITH, Richard W.

Susan Bethune

DEFT

CIVIL 82-39E

SMITH, Richard W.

Grace Ball

DEFT

CIVIL 82-38E

SMITH, Richard W.

Lucille Sumeriski, Grace Ball & Susan Bethune

Deft.

SMITH, Robert

Civ-79-895

Deft.
SMITH, Robert

~~Closed~~ Civ-1971-293

Deft.

SMITH, Robert G.

Case Civ-78-101

Deft.
SMITH, Robert M.

Closed
Civ-1968-370

Plff.

Closed

Smith, Robert Thomas

Civ. 7205

7324 ~~Closed~~

Closed

Civ-1967-100

Closed

Deft.

Smith, Roderick

Civ. 69

Deft.
SMITH, Rolland

012812

Civ. 11,436

Pltf.

SMITH, Ronald

Closed Civ-1972-612
Closed Civ-1973-452

Deft.
SMITH, Ronald M.

Civ. 11,130 ~~Closed~~

Plff.

Closed

Smith, Sam

Civ. 4918

Dept.

closed

Smith, Samuel G.

Div. 9696

DEFT

CIVIL 80-499C

SMITH, Sgt.

Abdul Y. Salahuddin

Deft.
SMITH, Sgt., R.

Closed

Civ-78-575C

Kenneth Bradley

Deft.
SMITH, Sargeant

Civ-80-41

Lawrence Brown, Jr.

Pltf
SMITH, Sheila

MISC CIV 83-85

Individually and as Mother and Next Friend
of Her Two Minor Children, Rickey Smith
and Jerry Smith

Def't Jeep Corporation, et al

Deft.
SMITH, Sherman R.

~~Closed~~ Civ-80-717B

United States of America

Plff.

Civ. No.

Smith, Sherry

Civ. 5826

Deft.
SMITH, Sherwood W.

Closed Civ-1970-178

Pltf.
SMITH, Sophia

010502

Civ-1966-69

SMITH, Supt.

Closed Civ-79-141

Pltf

Pliff.

Closed

Smith, T.F.

Civ. 3344

REC'D
Closed

Deft.

Smith, Talbot

Div. 1600

Plff.

Closed

Smith, Thelma.

Civ. 3319

PLTF

CIVIL 81-1008E

SMITH, Thomas

NFTA

NFT Metro Inc

Pltf.
SMITH, Thomas

Closed Civ-1967-113
Closed Civ-1969-97

Closed

Deft.

Smith, Thomas B.

Civ. 1160

Pet.
SMITH, Thomas C.

Closed Civ-1968-262

Dept.

Smith, Thomas F.

Closed

Div. 2685

Pltf.

SMITH, Timothy

Closed civ-1971-487C

Pltf.

SMITH, Timothy R.

Closed Civ-1971-122

Plff.

Smith, Tommie

Closed

Civ. 3344

DEFT.

SMITH TRANSPORT (CANADA) LIMITED ¹⁰⁵⁰⁰ Civ-76-92

Deft.

SMITH TRANSPORT (U.S.) LIMITED ~~Closed~~ Civ-76-92

Deft.

Closed

Smith Transport, Limited-Aero

Civ. 6528

Lorenz

~~Civ.~~

5438

Deft.

Closed

Smith Truck Lines

Civ. 10,008

SMITH, Victor O.

Misc.Civ-84-61

Deft.

United States of America

Pltf.

Closed

Plff.

Smith, Victoria C.

Civ. 3344

Plff.

~~Class~~

Smith, Vincent F.

Div. 530

Closed

Deft.

Smith, Vivian V.

Civ. 1160

Pltf.
SMITH, Void

Closed
Civ. 10,959

DEPT

CIVIL 80-763C

SMITH, W.E.

Harold Konigsberg

Deft.
SMITH, W. J. B.

Closed
Civ. 10,397

Deft.
SMITH, W. M.

Civ-82-357C

Pltf. Robert Lee Polley

DEFT

Closed CIVIL 81-151C

SMITH, W., Cook, Albion Corr. Facility

Frank Glasper

DEFT

Closed CIVIL 80-516C

SMITH, W., Lt.

Karim Alkanani

Deft.
SMITH, W. Lieutenant

Closea

Civ-79-960

Dept.

Smith. W. Spencer

Civ. 1065

Dept.

Closed

Smith, Waldo

Div. 1713

Def.

Smith, Walter F.

Closed

Civ. 10,008

Pltf.

SMITH, Walter J.

Closed Civ-1971-464

Pltf.

SMITH, Wayne J.

ClosedCiv-74-192

Pltf.

SMITH, Weldon D. Jr.

Closed Civ-1973-608

Dept.

Smith, Willard

Civ. 9245

Pltf.
SMITH, Willard J.

Closed Civ. 11,649

Pltf.

SMITH, William Individually
& as parent of Kim
Marie Smith

Closed Civ-75-41

Deft.

SMITH, William

Closed

Civ-78-4

Deft.

Civ-81-430B(E)

SMITH, William F.

George E. Granger

Plff.

Smith, William

Civ. 10,064

Closed

Plff.

DEPTO
Closed

Smith, William Alvah

Civ. 6594

Pltf.

SMITH, William C.

Closed

Civ-1970-350

Pltf
SMITH, William F. Jr.

Misc Civ. 82-70

Defts Irwin L. Jacobs, et al

Deft.

SMITH, William French, Attorney ^{closed}
General Civ-81-654E

Carmit Yentov

Pltf.

SMITH, William H.

Civ-77-152

Deft.

Smith, William H.

Closed

Chv. 9436

Plff.

Closed

Smith, William N.

Civ. 3322

Plff.

Smith, William P.

Closed

Civ. 9517

Closed

9518

Plff.

Closed

Smith, Willis E.

Civ. 7974

Plff.

888073

Smith, Willis Edwin

Civ. 6898

Closed

Plff.

Smith, Willie James

Civ. 5525

Dept.

Closed

Smith, Winifred T.

Div. 678

Pltf.

SMITHERS, William J.

Closed Civ-1973-79

Pltf.

SMITHERMAN, Philip

Closed

Civ-1970-366

Class

Dept.

Smithies, 84 gross

Div. 556

7-1-1954

DEFT

CIVIL 81-331E

1030d

SMITHKLINE CORP.

Leon T. Myslek

Piff.

Closed

Smithley, Robert

Civ. 3373

Deft.

closed

Smith's Transfer Corp. - B. McNeil

Civ. 8439

G. "

closed 8440

Dept.

Smithson, Mary B.

Div. 977

Deft.

Smithson, William H.

Civ. 977

Closed

Deft.

Smithson, Est., William

Civ. 1025

Deft.
SMOAK, S.R., III

Closed Civ-80-21

U.S.A.

Pltf.
SNOAKE, Karl

Closed

Civ-1970-354

Plff.

Cases

Smoczynski, Frances

Civ. 4873

Deft.

Closed

Smolarek, Leo

Civ. 3911

Plff.

Closed

Smolincki, stephen

Div. 3373

~~Class~~

Dept.

Smolinski, Ignace

Civ. 64

Dept.

Smolinski, Jim Ignace

Div. 64

Deft.
SMOLINSKI, Philip D.

Closed

Civ-81-842C

Pltf. Ann Walters & 1

Plff.

Smolov, Harry

Closed

Div. 1495

Closed 7

Plff.

Smolov, Yetta

Civ. 1494

DEFT

Closed CIVIL 80-820C

SMOTHERS, Richard

USA

Deft.

Closed

Smoyer, Arnold J.

Civ. 7070

Deft.

Surekar, Frank

Closed

Civ. 7070

Deft.

SMUCKLER, Oscar

Civ-77-618

Deft.
Smuggler Inn

Misc. Civ-80-232E

U.S.A. & R. Lindell, etc.

Pltf.
SMUK, Bernard

Closed Civ-1972-511

Pltf.
SMUK, Helmut

Closed Civ-1972-512

Pltf.

SMUK, Maria

Closed Civ-1972-513

Pltf.
SMUK, Susan

Closed Civ-1972-514

Closed

Plff.

Smutek, Genevieve

Div. 3373

Pltf.

SMYNTEK, Richard W.

Closed Civ-76-201

Chief

Deft.

Smyth, Michael

Civ. 5018

Plff.

~~Closed~~

Smythe, Phyllis G.

Civ. 6322

Plff.

Closed

Smythe, Thomas E.

Civ. 6322

Deft MISC CIV 84-50
SNADOZ, WILLIAM C., as Trustee for Sooner
Refining Company, inc., et al

Pltf USA

Dept.

Snaith, Frank

Closed

Civ. 3433

Deft.

SNAP-ON TOOLS CORPORATION Closed Civ-1969-260

Pltf.

SNEAD ISLAND BOAT WORKS, INC. ~~Close~~ Civ-1971-329-A

Deft.

SNEARLY, Mr., Member Time
Allowance Committee

Closed Civ-79-268

Pltf. FRIES, Jeb Stuart

Pltf.
SNEDEKER, Carol

Civ-81-916B(C)

Deft: United States Postal Service

Left.

Closed

Snell, Albert C.

Civ. 9865

Pltf.
SNELL, Frederick

Closed Civ-1970-406

Plff.

Snell, Harold J.

Civ. 3235

Pltf.

SNELL, Helene P.

Closed Civ-75-437

Pltf.

SNELLER, Muriel R.

Closed Civ-75-360

Pltf.

SNELLER, William R.

Closed Civ-75-360

Ptlf
SNELLMAN, Donald L. & 1

MISC CIV 84-44

Deft AM International, Inc.

Pltf
SNELLMAN, DONALD L.
d/b/a Norfin

MISC CIV 83-143

Deft Ricoh Company, Ltd

Pltf
SNELLMAN, Donald L.
d/b/a NORFIN

MISC CIV 83-141

Deft A.B. Dick Company

Dept.

Closed

Jos. W. Snider, Inc. -Porter

Civ. 3224

"

Closed 3217

Closed

Dept.

Snider Packing Corp.

Civ. 94

Deft.

Class

Snider, Winifred H.

Civ. 4437

Plff.

SNIDERHAM, Estelle

Closed

Civ. 10,571

Deft.

Closed

Sniffen, Harold

Div. 1060

DEFT

SNIPES, Augustus L.

CIVIL 80-~~659C~~
Closed 80-659C

USA

Closed

Deft.

Snitzer, Isadore

Civ. 9809

Deft.

Closed

SNO BOL, 51 Cases, etc.

Civ. 7620.

Pltf.

SNOPEK, Ronald R.

Civ. 11,383

RECORDED
Closed

Client:

Dept.

Snow, Austin B.

Civ. 5993

Deft.
SNOW, Calvin

Closed Civ. 10,782

Dept.

Closed

Snow, Clifford D.

Civ. 6579

Deft.

SNOW CORP., a division of
Beatrice Foods Co.

Closed Civ-77-491B

Deft.

Closed

Snow, Fred M.

Civ. 8379

pltf

SNOW GO, AND F.R. TERMINAL INC
in the matter of a grand jury
subpoena

Civ 79-272 closed

Deft.

JEROME SNOW CEMETERY

Closed

Civ. 10,885

Deft.
SNOW, Kenneth

Closed Civ. 10,782

Deft.
SNOW, Lena

Closed Civ. 10,496
1967-257

Deft.

SNOW, Lena

(Lena Abrams SNOW)

Closed Civ. 10,662

Deft.

Closed

Snow, Leroy

Civ. 6639

Closed

10,726

Pltf.

Misc.Civ. 82-171

SNOW MACHINES, INC., David B. Ericson,
Goesta Wollin, Roger L. Zaunere
Boyne Mountain Lodge, Inc.

Deft.

Zemel Bros, Inc. and
Estate of Louis Zemel

Deft.

SNOW, Mrs. Levi

Closed Civ. 10434

closed 10,764

Deft.
SNOW, Lola

Civ. 10,792

Pltf.

Misc.Civ.82-130T

Snow Machines, Inc., David B. Ericson,
Goesta Wollin, Roger L. Zaunere and
Boyne Mountain Lodge, Inc.

Deft.

Zemel Bros, Inc. and
Estate of Louis Zemel

Deft.

Closed

Snow, Margaret B.

Civ. 6252

Deft.

Closed

Snow, Paul J.

Civ. 6252

Deft.

SNOW, Sidney

Closed Civ. 10434

Deft.
SNOW, Tessie

Closed Civ. 10,782

Dept.

010896

Snower Mfg. Co.

Civ. 8513

Deft.

Closed

Snowney, Joseph

Civ. 1126

Pltf
SNUG MUSiC

Closed

Civ-81-870B(C)

DEft. Brad Norman Sluman & 1

Closed

Plff.-

Snyder, Alice

Civ. 560B

Deft.

SNYDER, Alice Crouse

Closed Civ. 10,616

Closed 10,768

10,794

Plff.

Closed

Snyder, Baird

Civ. 945

Pltf.

SNYDER, Barry

Closed Civ-1972-530

Deft.
SNYDER, Barry

Closed Civ-1972-152

Deft.

Snyder, Beatrice

Closed Civ. 7350

Closed Civ 7351

Plff.

Closed

Snyder, Betty

Civ. 10,103

Pltf.
SNYDER, Bonnie

Closed Civ-80-667E

U.S.A. and United States Army Corps of
Engineers

Plff.

Class

Snyder, Charles J.

Div. 5876

Deft.

SNYDER, Clarence

Closed Civ-75-30

Deft.

SNYDER, Clarence H.

~~010502~~Civ-1972-366

Pltf.

E. G. SNYDER CO., INC.

Civ-82-11B(C)

Deft.: The New York State Teamsters Conference
Pension and Retirement Fund, et al.

Plff.

Closed

Snyder, Elizabeth

Civ. 3498

Closed

Plff.

Snyder, George M.

Civ. 6497

Pltf.

SNYDER, Gerald, as Parent and
Natural Guardian of Bethany
Lynn Snyder

7080d

Civ-80-667E

U.S.A. and United States Army Corps of
Engineers

Deft.
SNYDER, Gilbert

CIV-80-360

JTE

NAACP, et al

Deft.

SNYDER, Gilbert W.

Closed Civ-80-101 E

George Fendinger

Deft.

Gilbert W. Snyder, individually and as
mayor of the city of Dunkirk, N.Y.

~~closed~~ civ. 78-359
Civ-78-785

Pltf.

SNYDER, Harold J.

Closed Civ-1970-1

Plff.

Closed

Snyder, Helen D.

Civ. 5241

Deft.

SNYDER, Howard

Closed Civ-74-574

Deft.
SNYDER, Howard

Civ-1967-258

Deft.

Closed

Snyder, Jacob

Div. 2382

Deft.
SNYDER, James

Closed Civ. 10,532
10,780
10,794

Deft.

SNYDER, King R., M.D.

Civ-80-185

Gary Lynn Nero

Deft.
SNYDER, Lee

Civ-1967-258

Deft.

Closed

Snyder, Paul

Civ. 5215

875

Closure

Dept.

Snyder, Paul Edwin

Civ. 5390



Deft.

SNYDER, Ralph

Closed Civ-75-70

Plff.

Class?

Snyder, Rita M.

Civ. 6497

Pltf.
SNYDER, Robert L.

Closed Civ. 11,497

Deft.

SNYDER, Robert P.

Misc. Civ-78-60

Misc. Civ-78-61

Dept.

Snyder, Roy J.

Closed Civ. 7350
Closed 7351

Pltf
SNYDER, Stephen

Civ-82-238B(E)

Deft Roch. Gas & Electric Corp &
Westinghouse Electric Corp.

Pltf.

SNYDER TANK CORP.

~~Case~~ Civ-79-283

Plff.

Closed

Snyder, Theodore

Civ. 3497

Deft.
SNYDER, Thomas

Closed Civ-1973-233

Closed

Plff.

Snyder, Thomas F.

Civ. 3696

Deft.
SNYDER, Vernon

Closed Civ-1967-145

PLTF

CIVIL 81-1101E

SNYDER, Vincent J.

Consolidated Rail Corp.

Pltf.

SNYDER, William C.

Closed

Civ-80-105

(Individually and as Member of the
Young Men's Christian Association
of Buffalo and Erie County)

John P. Kuhfahl, et al.

Pltf.

SNYDER, William C.

~~Case~~ Civ-75-444

~~Case~~ Civ-77-557

Deft.

Closed

Soaring Society of American, Inc.

Civ. 8591

Closed

Deft.

Howard Sober, Inc.

Civ. 5927

Deft.

SOBIE, Dr. Pincus

closed Civ-1973-446

Plff.

Closed 27.

Sobieniak, Karzmiarz

Civ. 6902

Deft.

Closed

150 Sobieski St., Buffalo, N. Y., personal property

Civ. 7698

Plff.

Sobkowiak, Ronald

Civ. 9283

Plff.

Closed

Sobkowski, V.J.

Civ. 3459

Pfff.

Sobocinski, K. Stanley

Div. 3235

Plff.

Sobkowiak, Ronald

Closed

Civ. 9283

Plff.

Closed

Sobolewski, Adam - General Drop Forge. Civ. 3275

Deft.

Clasod

Sobon, Agnes

iv. 3542

Pltf.

SOBON, Robert

Class Civ-76-208

Pltf.

SOBON, Theresa

Case Civ-76-208

Pltf.

SOCAR OF OHIO, INC.

Closed civ-79-3832

Deft.

Closed

Socci, Anthony

Civ. 5813

Pltf.

SOCHA, Leonard

Closed Civ-1971-214

Pltf.
SOCHA, William

Closed Civ-1970-252

DEFT

3103E'

CIVIL 81-803E

SOCIAL SECURITY ADMINISTRATION

Sheila Peoples

Dept.

SOCIAL SECURITY ADMINISTRATION

Closed Civ-78-837

CALLS FOR INFO CIV-78-528E

Deft.

SOCIAL SECURITY ADMINISTRATION ~~10504~~ Civ-75-488

Deft.

SOCIAL SECURITY SYSTEM

Closed^rCiv-1973-395

Deft

MISC CIV 84-65

SOCIAL SERVICES, NYS Dept of

Pltf Gates Community Chapel of Rochester, Inc

Deft.

SOCONY MOBIL OIL
COMPANY, INC.

Closed Civ-1971-5

Plff.

Closed

Socony-Vacuum Oil Co.

Civ. 4050

Closed

Plff.

Socony-Vacuum Oil Co. Inc.

01v/ 346

Deft.
SODA, J. R.

Closed Civ-1971-232

Deft.

Soderstrom, Charles

Civ. 9138

1
1908

Deft.

610562

Sodium Chloride, 14 flasks

Civ. 3846

228 bottles

3970 610562

Dept.

Closed

Sodium Salicylate & Iodide with Colchicine,

10 cartons- Civ. 5337

Iodine, 11 cartons

4097

Closed

Deft.

Closed

Sodus Cold Storage Co.

Civ. 1346

United

Closed 6186

Deft.

SODUS HEALTH CENTER

Civ-81-727B(E)

Pltf: Audrey Jackson

Pltf.
SODUS, John J.

Closed Civ-1966-215

Plaintf.
Sodus Central School
District

Case No. Civ 78-108

Deft.
SODUS POINT (Village of)

CIV-80-569B

USA

Pltf.

Soeman, Clinton Jr.

Civ. 78-423

Closed

Deft.

Soehner, Dorothy J.

Civ. 7336

Closed

Deft.

Soehner, Richard W.

Civ. 7336

Deft.
SOFIA, Salvatore J. doing business
under the assumed name of
SONNY MOTORS

Civ-80-918B

Lynda S. Zimmer

Pltf.

SOFIELD, Robert

Closed Civ-1973-553

Deft

MISC CIV 85-122

SOFTCO PACIFIC DISTRIBUTING, INC.,

an Oregon corporation,

RONALD DUKES, PAT JESMORE, and

EARLE KETTRICK

Deposition Notice

(District of Oregon)

Pltf Northern Specialty Sales

Deft.

Closed

Sohinki, Abraham

Div. 2581

Deft.

Closed

Sohinki, Louis

Div. 2581

Dept.

Closed

Schink's Meat Market

Civ. 2581

Pltf.

SOHIO PETROLEUM COMPANY

Misc.Civ-79-147

Deft.

SOJDA, Daniel

Civ-79-552

Plff.

Closed

SOKOL, John J. Jr.

Civ. 10,343

Deft.

SOKOWSKI, Dr. Robert

Closed Civ-75-484 E

Deft.

SOLAK, Richard

Closed Civ-74-433

Deft.
SOLAR, Benito

Closed Civ-1967-247

Deft
SOLAR DYNAMICS, INC. et al

Civ-82-331B(C)

Pltf USA

Pltf.

SOLAR SPORTSYSTEMS, INC.

ClosedCiv-74-200

Deft.

Soldano, Marion

FILE Closed

Civ. 1931

Deft.

SOLDIERS AND SAILORS MEMORIAL ^{SPINAL} HOSPITAL ^{Closed} Civ 78-544

Deft.

Soldano, Mary J.

Ⓜ Closed

Civ. 1931

Plff.
SOLEA, Paul

Closed Civ. 10,530

Deft.

Sole, Patrick N.

Civ. 78-476

Plff.

Closed

Soles, James

Civ. 8349

Pltf.
SOLIE, Gary H.

Closed Civ-1969-473

Deft.
SOL GEL, INC.

Close- Civ-75-474

Deft.

SOL LENZNER CORPORATION

Closed

Civ. 11,083

Deft.

SOLLEY, Robert D.

Closed Civ-75-474

Pltf.
SOLLOWAY, Bruce

Closed Civ-1971-132

Deft.
SOLODAY, Emerson

Closed Civ. 10,779

Daft.

closed

Solodky, Libby

Civ. 8952

Close

Deft.

Solomes, William C.

Civ. 5423

Deft.

SOLOMON, David A., Director,
N.Y.S Dept. of Health

Civ-81-728C

Teddy Shabazz Lewis & 1

Closed

Plff.

Solomon, Johnnie

Civ. 9441

pltf.

SOLOMON, Irwin

Misc Civ 78-132

Pltf.
SOLOMON, Kahmid

Closed
Civ-1968-10

Plff.

Closed

Solomon, Louis

Civ. 7478

Deft.

Solomon, Robyn L.

Closed Civ. 78-446

HFB

Plff.

~~Class~~

Solomon, Theodore H.

Civ. 2992

Deft.

SOLPIETRO, Joseph, D.E.A. Agent ^{Closed} Civ-80-251 B

Yash Pal Gupta

Dept.

Closed

Soltz, Josephine

Civ. 3359

Deft.

closed

Solvent Service, Inc. a corp.

Civ. 9475

Solvent Service Co. of New York (a corp)

" 9475

Pltf.

SOLZHENITSYN, Aleksandr I.

Closed Civ-74-278

Deft.

SOMBATHY, Thomas

MiscCiv. 81-239B(E)

Pltf. U.S.A. & 1

PITY.

SOMERSET MUSIC

Closed Cav-78-703

PLTF

Closed CIVIL 81-381E

SOMERSET SONGS PUBLISHING, INC.

Wooden Nickel Lounge of Olean

Deft.

Sommer, Herman

* Closed

Civ. 2738

Plff.

Sommers, Leo

Civ. 3306

1
PLTF

closed

CIVIL

80-362

JTC

SOMMERSTEIN, Lynne C. on behalf of Michelle
L. Sommerstein, an infant

Gordon M. Ambach, NYS Comm. of Educ.

Deft.

SOMMERSTIEN, Robert

Closed Civ-79-425 E

Left

SOMOGYI VOLKSWAGEN INC., Closed Civ 78-706

Plff.

Closed

Somoles, William C.

Civ. 5256

DEFT

CIVIL 82-128E

SONBARI, John

John Ratchford

Deft.
SONBERG, Robert C.

Civ-77-385

SONDEJ, Thad F.

Admitted 6/25/85

COGS Northern District of New York

Dept.

~~Class~~

Song Hit Guild Inc.

Div. 416

PLTF.

SONGER, William H.

Case Civ-75-496

Pltf.
SONGFEST MUSIC CORP.

Closed Civ-80-1110B

Gate House, Inc. t/a
Four Kings

deft

SONGIN, Michael J

Misc Civ 79-54

Pltf.

SONGPAINTER MUSIC CO.

Closed Civ-1972-233

Plff.

Closed

Songsmiths, Inc.

Civ. 7253

Deft.

Sonic Controls International, Inc.

Closed Civ. 78-4750

Pltf..

Sonic Distributors, LTD

Closed Civ. 78-475C

DEFT

Close^d CIVIL 80-1066C

SONIC DISTRIBUTORS LTD.

Moir Kennedy, Inc.

DEFT

CIVIL

81-119C Closed

81-120C Closed

SONIC DISTRIBUTORS

(119) W.A. King & Co.
(120) Visutel Limited

Pltf
SONITROL OF FRESNO, INC.

MISC CIV 85-45

Deposition Notice

Deft American Telephone and Telegraph Co,

Plff.

Closed

Sonneborn Co., Arthur B .

Civ. 8788

Deft.

SONNY MOTORS

SEE: Salvatore J. Sofia doing
business under the assumed
name of Sonny Motors
Civ-80-918B

Lynda S. Zimmer

Deft.

SONO-THERM, INC.

Civ-79-338

Def't
SONY CORPORATION

MISC CIV

Pl'tf General Electric Corporation

Deft MISC CIV 84-48
SONY CORPORATION OF AMERICA, et al

Pltf General Electric Corporation

left

SOOD, Dr. Rajendra

Closed Civ-74-216

Deft MISC CIV 84-50
SOONER REFINING COMPANY, INC. et al

Pltf USA

Closed

Dept.

Bookoian, Hamayag

Div. 1216

Plff.

Closed

Soos, Albert

Div. 3373

Deft.

Soper, Ella L.

Closed

Civ. 3407

Daft.

Closed

Soper, Ernest L.

US

Div. 3407

US

Closed

3824

Deft.
SOPP, Michael J.

Civ-81-179B (E)

Altaire Builders, Inc.

Plff.

Closed

Soreff, Harold

Civ. 7135

Plff.

Sorensen, Axel - Am. SS. Closed Civ. 6361
" " Closed 7034

Plff.

Sorensen, Willis C.

33058d
Civ. 8126

Deft.

Closed

Sorenson, Chris

Civ. 4498

Pltf.

SORGI, Ronald

Case Civ-74-289

Pltf.

SORRELL, Michael

Closed Civ-1972-227

Deft.
SORRELS, Frances E.

Closed
Civ-1968-93

Deft.
SORRELS, Robert L.

Closed Civ-1968-93

Deft.
SORRENTINO, Anthony

Closed Civ-1967-268

Closed Civ-1967-382

Closed Civ-1968-130

Closed Civ-1968-172

Pltf.
SORRENTO CHEESE CO., INC.

Civ-82-188C

Deft. DEC International, Inc.

Pltf.

SORRENTINO, JOSEPH A.

Closed Civ-75-200

Deft.
SORRENTINO, Paul

Closed Civ-1967-268

Closed Civ-1967-382

Closed Civ-1968-130

Closed Civ-1968-172

Pltf.

SORRENTO CHEESE COMPANY, INC. ~~closed~~ Civ-77-268

Deft.

SORTINO, Catherine

close Civ-76-345

Pltf.

SOSTRE, Martin

Civ-74-352

Plff.

Closed

Sostre, Martin X. -Wilkins

Civ. 9773

"

Closed 9812

Closed 10,570

Closed 10,677

Closed 11,092

(MISC.CIV. also)

~~Closed~~

Plff.

Sostre, Martin

Civ. 8857

8969 Closed

~~Closed~~

9547

Civ-1968-22 Closed

Civ-1968-76 Closed

Civ-1968-296 Closed

Civ-1969-246 Closed

Civ-1972-138 Closed

Civ-1972-147 Closed

Civ-1972-237 Closed

Pltf.

SOTERO, Millie

Misc.Civ.77-92

Pltf.
SOTO, Fernando

Closed Civ. 11,753

Pltf.

SOTO, John

Closed Civ-78-210

Pltf:
SOTO, Robert O.

Closed Civ-1969-164

Deft.

SOUCY, Leo A.

Closed Civ-76-167

Plff.

Closed

Souder, Gussie

Civ. 3344

Deft.

Closed

Soules, Elizabeth

iv. 9925

Deft.

Closed

Soules, Henry

Civ. 9925

Deft.

Soulsby, Richard

C. Boyd

Closed

Civ. 9881

D. "

Closed

9396

Deft.
SOUPS, 3,166 cans of
various kinds

Closed Civ-1971-386
Closed Civ-1971-389
Closed Civ-1971-405

Pltf.
SOURCE PERRIER, S.A.

Misc.Civ.-81-200B

Deft. Waters of Saratoga Springs, Inc.

Pltf.

SOURZES, Thomas 5x

Civ. 9395

Deft.

SOUTH BRISTOL, Town of

Civ-79-339(E)

DEFT

CIVIL 81-1049E

SOUTH BUFFALO RAILROAD

Samuel Ciminesi; James Hennessey;
Francis Brotka; Anthony Zuppa; Stephen Derry;
Eugene Gangloff; Alfred Poloncarz;
Clyde Johnson & William Kiley

Deft.

South Buffalo Railway Co.

Civ-81-109E

Charles J. Battaglia

Deft.

SOUTH BUFFALO
RAILWAY COMPANY

(9)

Noody Closed Civ-1970-256

Crotty Closed Civ-1970-526

Herman Civ-1970-527

Jean Closed Civ-1970-531

Balling Closed Civ-1970-544

Nasso Closed Civ-1971-7

Gruber Closed Civ-1971-21

Civ-1971-196

Donner-Hanna Closed Civ-1971-371

Carr Closed Civ-1971-393

Niles Closed Civ-1971-445

Bliss & Laughlin Closed Civ-1971-575

Bridge Closed Civ-1972-76

Deft.

SOUTH BUFFALO RY. CO.

(8)

Gruber ^{Closed} Civ-1968-209

Isch ^{Closed} Civ-1968-229

WRIGHT ^{Closed} Civ. 1968-254

Cimines ^{Closed} Civ-1968-272

Cochran ^{Closed} Civ-1968-342

Palowski ^{Closed} Civ-1969-20

Smith ^{Closed} Civ-1969-97

Battaglia ^{Closed} Civ-1969-147

Gruber ^{Closed} Civ-1969-153

Dalton ^{Closed} Civ-1969-266

Roche ^{Closed} Civ-1969-381

Duffy ^{Closed} Civ-1969-416

Kane ^{Closed} Civ-1969-448

^{Closed} Schum ^{C.} Civ-1970-11

^{Closed} Lazzara Civ-1970-118

^{Closed} Eschenlauer Civ-1970-159

Deft.

South Buffalo Ry. Co.

USA Closed Civ. 11,816

(7)

Scanlon Closed Civ-1966-175

Kocienck Closed Civ-1966-176

Thomas Closed Civ-1966-177

Douglass Closed Civ-1966-178

Pauley Closed Civ-1966-179

Smith Closed Civ-1966-180

McDaniel Closed Civ-1966-181

Nassoy Closed Civ-1966-182

USA Closed Civ-1967-39

Smith Closed Civ-1967-113

Ludlow Closed Civ-1967-227

Touris Closed Civ-1967-303

Hamilton

Closed Civ-1967-326

Smith

Closed Civ-1968-6

Scioli Closed Civ-1968-205

(6)

Deft.

South Buffalo Ry. Co. - U. S.	Closed	Div. 9120
- Clohessy	Closed	9167
USA	Closed	10,120
Militello	Closed	9385
Austin	Closed	10332
Heiser	Closed	10453
Kloc	Closed	10,516
USA	Closed	10,947
Chipman	Closed	11,280
USA	Closed	11,323
● Kryszczuk	Closed	11,609
USA	Closed	11,715

Deft.

(5)

South Buffalo Ry. Co.	US Circuit	Civ.	6130
	Cleary	Cleary	6150
	Gainey	Gainey	6303
	Reach	Reach	6355
	Longo	Closed	7062
	McCann	McCann	7319
	Muszynski	Closed	8212
	Nullan	Closed	8249
	US		8740
		Closed	

Dept.

South Buffalo Ry Co. -Rich ^{Closed} Civ. 5379

Bucino ^{Closed} 5565

Cisowski ^{Closed} 5667

VanAllen ^{Closed} 5712

Pest ^{Closed} 5720

Howard ^{Closed} 5764

Schuster ^{Closed} 5867

Lavelle ^{Closed} 5901

(3)

Deft.

South Buffalo Ry. Co.	O'Connor	Closed Civ.	4446
	LaDue	Closed	4782
	Hennessey	Closed	4786
	Kelly	Closed	5143
	Leone	Closed	5157
	Silvestrini	Closed	5181
	Ruffino	Closed	5182

Deft.

Closed (2)

South Buffalo Ry. Co. US Civ. 3557

Mitchell Closed 3688

Brunner Closed 3854

Jackson Closed 3855

Cretacci Closed 4130

Lublow Closed 4284

Reynolds Closed 4303

Deft.

Closed

South Buffalo Ry. Co. - Swartz	Civ.	1010
Klink		1370
	Closed	1464
		1479
Pientka		1941
	Closed	2095
Boniface		2265
Brady		3438

Deft.

SOUTH BUFFALO RAILWAY
COMPANY

Close# Civ-75-549

Close# Civ-76-151

Close# Civ-76-174

Close# Civ-76-565

Deft.

SOUTH BUFFALO RAILROAD

9167

Civ. 10,453

Closed Civ-1970-527

Closed Civ-1971-195

closed Civ-74-176

closed Civ-74-283

Closed Civ-74-548

Closed Civ-75-237

closed Civ-77-611

Dept.

Closed

South Buffalo RR. Co. Inc.

Civ. 9726

Plff.

Closed

South Buffalo Ry.

Civ. 4825

Deft.

closed

South Buffalo Railway

Civ. 10211

Plff.

South Buffalo Ry. Co. - RR. Trainman	Civ. 7789	Closed
" "	6574	Closed
" "	8733	Closed
" "	11,822	Closed
United Transp.	Closed Civ-1969-104	

Closed

Dept.

South Buffalo Service Center Inc.

Civ. 10,025

Deft.

SOUTHARD, William F.

Closed Civ-79-811

DEPT.

SOUTHEAST COMMUNITY WORK CENTER, INC.,

CIV-78-152

Deft.

SOUTH EAST CORPORATION V

Closed Civ-76-477E

Pltf.

SOUTH PARK MOTORS, INC.

Closed Civ-76-531

Closed Civ-77-39

Pltf.

SOUTHDALE MUSIC CORP.

Closed Civ-74-309

Deft.

Southend Fruits & Vegatables

Closed

Div. 2662

Deft.

SOUTHER, Sherman G.

Closed Civ-1969-255

Plff.

Closed

Southern Fireproofing Co.

Civ. 8434

Pltf.

SOUTHERN COLORPRINT CORP.

Closed Civ-75-257C

Deft

MISC CIV 83-132

SOUTHWESTERN ENGINEERING COMPANY

Pltf Westinghouse Electric Corporation

Deft.
SOUTHERN HOMES

Closed Civ-1967-54

Deft.

Closed

Southern Housing & Development Corp.

Civ. 10,039

Deft.

SOUTHERN INDUSTRIES, INC.

Civ-1972-406

Pltf.

SOUTHERN MUSIC PUBLISHING
CO., INC.

~~Closed~~ Civ-77-485
Closed Civ-79-503E

Closed

Deft.

Southern Music Publishing Co. Inc.- Civ. 4494

~~XXXXXXXXXX~~

Pltf.

SOUTHERN NEW YORK FISH AND GAME
ASSOCIATION, INC.

Misc. Civ-76-14

Pltf
SOUTHERN NIGHTS MUSIC CO.

Civ-82-147B(C)

Deft Rose Garden Bowl, Inc. & 1

Deft.

SOUTHERN OIL COMPANY OF
NEW YORK, INC.

Closed Civ-75-206

Plff.

Closed

Southern Pacific Co. (Pacific Lines)

Civ. 8871

Deft.

Southern Pacific Co. - T. Snyder ^{Closed} Civ. 3497
E. " ^{Closed} 3498

Deft.

SOUTHERN PACIFIC RAILWAY COMPANY ~~closed~~ Civ-1973-315

Deft.

SOUTHERN PACIFIC TRANSPORTATION CO. Closed Civ-75-97

Dept.

Closed

Southern Railway Co. - Talatczk Div. 5841

5842 ~~07056~~

Deft.

SOUTHERN RAILWAY SYSTEM

~~Closed~~

Civ. 10,417

Pltf.

SOUTHERN SHIPBUILDING
CORPORATION

ClosedCiv-78-185

Deft.

SOUTHERN TIER BUILDERS
ASSOCIATION, INC.

Closed Civ-1973-549

Closed Civ-74-92

Plff.

Closed

Southern Tier Gas Corp.

Civ. 434

Plff.

Southern Tier Theatre Corp.

Closed Civ. 3563

Closed 3566

Deft

MISC CIV 84-146

SOUTHERN VITAL RECORD CENTER, INC.

Pltf Business Records Services, et al

Deft.

SOUTHERN WOODEN BOX, INC.

Closed Civ-1972-109

Dept.

Class

Southland Frozen Foods, Inc.

Civ. 5531

Deft
SOUTHLAND RACING CORPORATION

MISC CIV 83-75

Pltfs Gerald Mellman, Bernard Thorn &
Mellman and Thorn Investments

DEFT

CIVIL 81-632C

SOUTHLAND SURPLUS PROPERTIES, INC.

The Carborundum Co.

Dept.

Closed

Southport Coal Yard

Div. 500

Deft.

Southport Federal Credit Union

Closed Civ. 78-362

HPB

Dept.

Closed

Southport, NY., 24.994 acres land
certain parcels "

Div. 658
Closed 825

deft.

SOUTH TOWN PLAZA INC.,

Class Civ 78-592

Deft.

Southwell Grain Corp.

Closed

Civ. 6427

Dept.

Closed

Southwest Color Printing Corp.

Civ. 9004

Closed Civ-75-257C

Deft.

Misc.Civ. 80-253

SOUTHWEST CULVERT CO., INC.

Dept.

Closed

Southwester Company

Civ. 6106

Pltf.

SOUTHWESTERN BOULEVARD
CAR WASH, INC.

Closed

Civ-76-475

Deft.
SOUTHWICK, Lawrence

Closed

Civ-81-842C

Pltf. Ann Walters & 1

Deft.

SOUTHWICK, Lawrence Jr.

Civ-75-281

Closed Civ-75-425

Deft.
SOUVA, Paul F.

Closed

Civ. 11,693

Deft.

SOVERIGN HOTEL, INC.

Closed Civ-1973-380

Deft.

SOVEREIGN MARINE LINES

Closed Civ-1971-144

Pltf.

SOVEY, Herman J.

Closed Civ-1968-75

Pitt.

SOVEY, Joseph E.

Closed Civ-1967-144

Pltf.
SOWARDS, Edward

Closed Civ-1971-334

Ptff.
SOWDEN, Hulsey J.

Closed Civ-1970-133
Closed Civ-1972-547
Closed Civ-1972-628

Plff.

Cross

Sowden, Hulsey

Civ. 6637

Deft.

Sowden, Paul J.

Closed

Civ. 2934

Deft.
SOWDEN, Richard H.

Misc.Civ-83-62C

Pltf: U.S.A. and Joseph Vilaro, Revenue
officer

Ref.

SOY GRITS,

Closed

Civ. 2692

Deft.

Soy Oil, 50 qt. bottles

Civ. 8912

Pltf.

SPACEK, William H.

Civ-78-172

Closed

Plff.

Spack, Michael

Civ. 8260

Dept.

closed

Spade, Shirley

Cdv. 9987

Deft

MISC CIV 84-33

SPADEMAN RELEASE SYSTEM, INC., & 2

Pltf Kimberly White Boyer

Deft.

SPADONE, Ronald

Closed Civ-1972-290
closed Civ-76-247
Civ-76-267

Deft.

Closed

Spaghetti, 39 cases
30 boxes
195 cartons

Div. 1867
2118
2693

Deft.

Spagnola, Mario

Civ. 8915

Deft.
SPAGNOLA, Michael

Civ-81-14B

FRED M. EMENS

Pltf.

SPAGNOLI, Rita

Closed Civ-76-605

JTL

Closed

Deft.

Spahn, Jr., Joseph J.

Civ. 6600

Pltf.

SPAIN, Barbara T., Individually
and as Executrix of the Estate
of Frank J. Spain

Closed Civ-79-924

Pltf.
SPAIN, Charles

Closed

Civ-1970-368

Deft.

SPAIN, The Government of ~~Oliver~~ Civ-1970-359

Pltf.

SPAKOWSKY, James R.

Closed Civ-76-389

Deft.

SPALDING SALES CORP.,
SUBSIDIARY OF QUESTOR CORP.

Closed Civ-1971-521

Deft.

ci18508

Spallato, George E.

Civ. 8992

Deft.

SPALLINA, James A., Admin.
of the Estate of Richard A.
Spallina, Deceased

Closed

Civ-80-243B

Mark R. Bodner

Pltf.

SPANG INDUSTRIES INC.

Closed Civ-1972-98

Deft.

SPANG INDUSTRIES, INC.

~~Closed~~Civ-1971-201

Closed

Deft.

Spangler, Wade

Moore

Div. 218

Smith

219

"

220

Deft.

SPANISH PEANUTS etc.

Closed Civ-76-491

Deft.

Closed

An Article of food consisting of 9 Civ-1973-62
sacks, more or less, labeled in
part: (sacks) "U.S. No. 1 Shelled
Spanish Peanuts, etc.

deft

SPANN, Christopher

Closed Civ 79-294

Deft.
SPANO, Frank

Closed Civ-1967-331

Deft.

SPANNO, Frank V.

Closed

Civ-1969-335

Closed

Civ-1972-136

Deft.

Closed

Spano, Rocco Anthony

Div. 1360

" Antonio

Pltf.

SPANO, Salvatore P.

Civ-80-484 E

Janice Cummings, etc. & 1

Deft.

Spano, Virgil Rocco Anthony
" " Antonio

Civ. 1360

Def't.

SPARACIO, Samuel S.

Closed

Civ-1970-294

Deft.
SPARKS, Donald

Global Civ. 10,635

Deft.

SPARKS, Eldren

Closed Civ-76-191

Deft.

SPARKS, Eula Mae

Closed Civ-1973-261

Pltf.
SPARKS, Kenneth

~~218552~~
218552

Civ-1967-293

Def't.
SPARLER, Daniel J.

closed
Closed Civ-1968-268

Classed

Plff.

Sparling, Agnes

Civ. 70

Plff.

Closed

Sparling, Donald

Civ. 71

Deft..

Civ. 78-378

Spartaco Mazzulli, general Cahirman

Pltf.

SPARTON CORPORATION

Closed

Civ-1971-3

Pitf.

SPATARO, Charles Angelo

Closed Civ-75-136

Deft:
SPATES, James

Civ-81-1006B(C)

Pltf: Joan Rajczi

DEFT

CIVIL 80-1020C

SPAULDING FIBRE CO.

Jerry L. Williams

Pltf.

SPAULDING FIBRE COMPANY, INC. Closed Civ-1971-438

Pltf.

SPAULDING FIBRE COMPANY, INC. ^f ~~Class~~ Civ-1972-399

Deft.

Closed

Spaulding Fibre Co. Inc.

Civ. 3308
330

Dept.

SPAULDING FIBRE COMPANY, INC.,

INDUSTRIAL PLASTIC DIVISION 'closed' Civ-76-497

Deft.

SPAULDING FIBRE COMPANY, INC.

a Subsidiary of MONOGRAM
INDUSTRIES, INC.

Closed Civ-1972-554

Pltf.

SPAULDING, Frederick Ayer

Misc, Civ. 76-68

10994

Deft.

Spaulding, Grace A.

Civ. 7893

Deft.

Closed

Spaulding, Howard G.

Civ. 7671

Dept.

Closed

Spaulding, Rheta L.

Civ. 7671

Plff.

Class

Spaulding, Richard

Civ. 5 503

Plff.

Class

Spaulding, Zelig

Civ. 5503

Deft.

Spaziani, Umberto

Closed Civ. 7348

Closed 7349

Deft.

Spaziani, Viola

Closed Civ. 7348
Closed 7349

Deft.

SPEAR, Marshall F.

Closed Civ-79-313

Deft.

SPEAREN Dean W.

Closed Civ-77-577

Deft.

SPEAREN, Elma J

Closed Civ-77-577

Deft.

Closed

Speares, Herbert W.

Civ. 7998

Daft.

C108027

Speares, Margaret P.

Civ. 7998

Deft.
SPEARS, Alonzo

Closed Civ-79-935 *cl*

Closed

Dept.

Spears, E. A.

Div. 1060

Pltf.
SPEARS, Lonnie

Civ-80-517E

Harold J. Smith & I

Pltf.

SPEARS, Lonnie

Civ-79-782

PLTF

CIVIL 80-260 *E*

SPEARS, Lonnie, Pro Se
78-A-83

Harol J. Smith, Supt. of Attica
Richard Sapienza, Corr. Officer
K. Kruppner, Corr. Officer

DEFT .

CIVIL 81-498C

SPECHARD, Hubert J., Acting Supt.

Raymond Leach

Deft.

SPECIAL AGENT IN CHARGE,
FBI Western Dist. of N.Y

Close&Civ-76-135

DEFT

CIVIL 82-279E

82-280E

SPECIAL ATTRACTION, INC.

K.C. Productions

DEFT

CIVIL 81-801E

SPECIAL ATTRACTIONS, INC.

Funkacta Roadshows, Ltd; James A. Johnson;
Rick James

Closed

Deft.

Special Formula Flea Powder Justrite No. 1023,

5 bbl.

Civ. 1052

Dept.

SPECIAL FUNDS CONS. COMM.

110000
Civ-1968-138

Deft.

SPECIAL IMPROVEMENT DISTRICT Closed Civ-75-281
for all Sanitary Sewer Districts
of the Town of Amherst

Deft.

SPECIAL IMPROVEMENT DISTRICT Closed Civ-75-425
OF THE TOWN OF AMHERST

Deft.

Closed

Special Selected XXXXX, 2½ dz.

Div. 255

Deft.

SPECIAL SERVICES INTERNAL
Revenue Department

Civ-79-219

Deft.

Special Tax Bureau

Civ. 9633

Deft.

Closed

Special 10 with 12, 120 cases

Civ. 8797

Deft.

SPECIALIZED WAREHOUSE
ENTERPRISE CORP.

~~Class~~

CIV-80-461B

USA by Ray Marshall, Sec. of Labor

Close

Plff.

Speck, Joseph

Civ. 5259

Pltf.

SPECK, Michael

Closed

Civ-79-467

Deft.

SPECKARD, Hubert
Deputy Supt. Admin.

Civ-81-664E

Pltf: Donald R. Jermosen

DEFT

CIVIL 81-470C

SPECKARD, Hubert, Deputy Supt., Attica

John Brown

Closed

Deft.

Spektor, Louis

Civ. 1688

Deft.
SPECTOR FREIGHT SYSTEM, INC.

~~Closed~~

~~Closed~~ Civ-1968-148
~~Closed~~ Civ-1968-341

~~Closed~~ Civ-1971-149
~~Closed~~ Civ 79-64

Pltf

MISC CIV 85-24

SPECTOR RED BALL, INC.

Deft Watson Industries, et al

Pltf

MISC CIV 83-112

SPECTOR RED BALL, INC., et al

Deft Cardinal Metals, Inc.

Closed

Resp.

"Spectro-Chrome"

Civ. 3817

Pfff.

Spedits, Henry

Cleared

Civ. 6997

Pltf.
SPEED, Curtis

Closed Civ-1972-372

Pltf.

SPEED, Marshall Roland

Civ-77-302

Pltf.

SPEED-O-LAQ CHEMICALS
Corporation

Misc.Civ. 81-38

Deft.

Closed

Speedway Conveyors, Inc.

Civ. 8369

Closed Civ-1972-386

Deft.

SPEEDY, Charles A.

Case No. Civ-1968-383

Deft.
SPEEDY CLEANERS, INC.

~~07 0000~~ Civ-1968-383

Closed

Plff.

Speich, Julia M.

Div. 3373

Deft.

Closed

Speirs, Neil P.

Civ. 8871

Closed Civ-1969-104

Plff.

Closed

Spell, Robert E.

Civ. 4903

Deft.

Closed CIV-79-537

SPELLER, Dennis J.

7-14

Pltf.

SPELLER, JAMES C.

CIV. -78-437

Deft.

SPELLER, James C.

Misc.Civ.78-39

~~CIV. 78-420~~

Deft.
SPELLS, Margaret

Closed Civ-1970-33

Pltf.
SPENCE, Martin

JTE
Civ-80-385

Harold J. Smith & 1

ptf.

SPENCE , Martin

Civ 78-769

Deft

MISC CIV 85-32

SPENCER GIFTS, INC.

Plf Anthony J. Chipollini

Deft.

SPENCER, Annie L.

Closed

Civ-77-353

Closed Civ-77-565

Dept.

Closed

Spencer, Art

Civ. 7028

Deft.

SPENCER, Barry A.

Closed Civ-80-1159B

U.S.A.

Pltf.

Civ-81-250B (L)

SPENCER, Catherine F.

Information Associates, Inc.

John G. Robinson

Steven A. Rothschild

Sheila Hosenfeld

Deft.

Closed

Spencer Co-Operative Society, Inc.

Civ. 4519

Closed

Plff.

Spencer, Edward

Civ. 3459

Closed

Deft.

Spencer Explosives, Inc.

Civ. 10291

Deft.
SPENCER, Gerald R.

Civ-81-938B(C)

Pltf. U.S.A.

Deft.
SPENCER, Harlan G.

Closed
Civ. 11,870

Pltf.

SPENCER, Harold F.

Closed Civ-1970-360

Deft.

Class

Spencer, Harold V.

Civ. 5205

Plff.

Spencer, Jack

~~Civ. 6081~~
Civ. 6081

PIET.

SPENCER, John W.

Closed Civ-76-245

deft

SPENCER, Joseph L

Closed Civ 79-194

235010
Closed

Dept:

Spencer Kellogg & Sons, Inc.

Div. 452

Deft.

SPENCER, Margaret Jean

~~Civ. 11,870~~

Civ. 11,870

Pltf.

SPENCER, Marvin

Closed Civ-1973-475

Pltf.

SPENCER, Marvin E.

ClosedCiv-1973-319

Deft.

SPENCER, Robert E.

Close#Civ-77-310

Closed

Plff.

Spencer, Robert T.

Civ. 3940

Dept.

Spencer & Ross, Inc.

Closed

Div. 760

Class

Plff.

Spencer, Sidney

Civ. 22



Class

Dept.

Spencer, Stella

Civ. 5205

Plff.

Spencer, Willard C.

Civ. 3235

Pltf.

SPENCER, William R.

Misc.Civ.77-102

Pltf.

SPENCER, Wilma A.

~~Closed~~ Civ-1971-390

PLTF

CIVIL 81-942E

SPENT FUELS TRANSPORT CO., INC.

The Jacobs Mfg Co.
Sterline Engine & Supply Co.
Ohio Machinery Co.

Closed

Deft.

Spenton, William D.

Div. 1852

Pltf.

SPENTONBUSH TRANSPORT
SERVICE, INC.

Closed Civ-1971-302

DEFT

CIVIL 81-634C

SPERANZA, Richard

Ellis Clanton aka Clay Williams

DEFT

CIVIL 80-518C

SPERAZZ, Joe

Alexander Clark
Ahmad Abd'al Muntaqim aka Edward McKnight
Dennis McKnight
Sylvester West

Pltf.

SPERRAZZA, Charles J.

Closed Civ-74-108

Pltf.

SPERRAZZA, Maureen

Closed Civ-74-108

Def't.

SPERRAZZO, Salvatore A.

Closed Civ-75-500

- Plff.

Closed

Sperry, Camille A.

Civ. 4038

Plff.
SPERRY, Clifton E.

Closed

Civ. 10,495

Plff.

Closed

Sperry, Florence M.

Civ. 4036

Deft.

SPERRY, John J. *closed*

Civ-80-821B

U.S.A.

Plff.

Closed

Sperry Rand Corp.

Civ. 8548

Deft.

SPERRY RAND CORPORATION

MiscCiv.78-58

Deft.

Sperry Rand Corp.

Civ. 8995

8996

8994

Civ-75-551

Closed Civ-76-179

Closed Civ-76-334

Closed

Closed

Deft.
Sperry Vickers

Civ-81-259E

Dennis R. Kaluzny & 1

Deft.-

SPERRY VICKERS CORPORATION

Closed

Civ-75-564

Pliff.

Closed

Sperry, William G.

Civ. 4035

Dept.

Closed

Sperry, William G.

Civ. 4072

4073

Class

Dept.

Speser, Theodore

Civ. 4567

Pltf.

SPEZIO CONSTRUCTION CO., INC.

Closed Civ-1971-559

Deft.

Closed

Spezzano, Angelo F.

Civ. 7105

Deft.

SPHON, Frank R.

210500Civ-76-332

Deft.
SPHON, Lois J.

Case Civ-76-332

Plff.

Closed

Spiak, William B.

Civ. 3459

Closed

Dept.

Spicer, Clair

Civ. 9824

Deft.

Closed

Spicer, Josephine E.

Civ. 6444

97

Pltf.

Spicer, Leota

Closed Civ. 78-448E

Deft.

SPIEGEL CATALOG SHOPPING CENTER

~~Closed~~

Civ-1967-89

Deft.
SPIEGEL, INC.

Closed Civ-1967-53

Pltf.

SPIEGEL, Judy

Closed Civ-77-616

Pltf.

SPIEGEL, Stephen J.

Closed Civ-77-616

Pltf.

SPIEGELMAN, Clifford H.

Closed Civ-1971-79

Plff.

Closed

Spier, Grace Hall

Civ. 8001

Deft.

Spiers, Neil P.

Civ. 8871

Deft.
SPIKE, George F.
Sheriff of Yates County

Closed Civ-1970-105

Deft.
SPINA, Arthur

ClosedCiv-74-30

Deft.

Closed

Spina, Frank J.

Civ. 8004

Deft.

~~Closed~~

Spina, Inc.

Civ. 8179

Closed Civ-74-30

Closed

Deft.

Bestaste Fancy Spinach, 198 cases

Civ. 1027

298 "

1028

Deft.

Spindler, Fritz Karl Heinrich

Closed

Civ. 1402

Pltf.

SPINDLER, George A.

Closed Civ-1971-369

Deft.
SPINK, David R.

Civ-81-435E

Ortez G. Rodriquez

Plff.

Closed

Spink, Robert

Civ. 4096

Deft.

SPINK, Elon

Closed Civ-1973-203

Deft.
SPINNER, Erwin

010500 Civ-1972-294

Deft.

Closed

Spinner, Fred M.

Civ. 4457

Deft.

SPINNER, Peter M.
d/b/a CAPITOL MUSIC SHOP

Closed

Civ. 10,863

Pltf.

SPINNEY, William E.

Closed Civ-75-285

Piff.

Closed

Spirella Co. Inc.

Civ. 1334

Pltf.
SPIRES, Edward J.

Closed Civ. 11,362

Plff.

Closed

Spirko, Andrew

Civ. 7429

Plff.

Spirko, Susanna

closed

Civ. 7429

Pltf.

SPISIAK, Charles Jr.

Closed Civ-1969-73
Closed Civ-1969-276
Closed Civ.-1970-275

Pltf.

SPISIAK, Melania

Closed Civ.-1969-73

Closed Civ-1969-276

Closed Civ.-1970-275

Closed

Dept.

Spittler, George

Civ. 2949

Deft
SPITZ, RUSSELL W. & 1

MISC CIV 83-82

Pltf Philadelphia National Bank

Deft.

Spitz, Werner

-DeCarlo

Civ. 9423

Closed

"

9577

Closed

Dept.

Closed

Spivey, Marcus W.

Civ. 5228

Deft.
SPIVEY, Duren

Closed
Civ-1966-69

Deft.

SPIVEY, Sammie

Closed Civ-79-818 JTC

Pltf.

SPLENDIDO, Philomena

Closed Civ-1972-394

Deft.

Closed

Spleen Liquid, 187 Vials, etc.

Civ. 3893

Pltf.
SPOHN, Harry G.

Closed
Civ-1972-429

Pltf.
SPOHR, Clifford

Closed

Civ-1967-62 -A

Pfff.

Spoor, Eugene M.

Div. 3235

Plff.

Spokane International RR. Co.

~~Closed~~

Civ. 8871

Deft.

SPOLARIC, John R.

Closed Civ-1971-121

Deft.

SPOLARIC, Mary Jane

Closed Civ-1971-121

Deft.

SPOLETA, Michael D.

Civ-1967-22

Closed

Deft.
SPOLETA, Sam P.

Civ-1967-22

C10260

Deft.
SPONG, Theodore W.
(B-79-24048)

Closed Civ-80-471B

Raymond J. Pauley

Deft.

SPOON, Fred, Jr.

Closed Civ-1972-662

Deft.

SPOONT. Maxwell B.

Closed Civ-74-459

Deft.

SPOOR, Margaret

Closed&Civ-75-72

Closed&Civ-76-67

Deft.

SPOOR, Thomas

ClosedCiv-75-72

ClosedCiv-76-67

Plff.

Cases

Spors, Carl

Civ. 4826

Closed

DEFT

CIVIL 82-101E

SPORTSERVICE, INC.

Joseph Pellegrino

Plff.

Sportservice Corp.

Civ. 8781

Closed Civ-1970-248

Dept.

Closed

Sportservice Corp.

Closed Civ. 6305

Closed Civ-1968-167

Pltf.

SPORTSERVICE CORPORATION

Closed Civ 1973-369

Closed Civ-74-201

Closed Civ-74-402

Closed Civ-76-14

Deft.

SPORTSERVICE, INC.

Closed Civ-1973-188
Civ-74-80

Closed

Deft.

Sportsman's Air Service Inc.

Civ. 4676

Deft.

G. Boyd

Sports Car Club of America, Inc. / Closed Civ. 9396

D. "Closed" 9881

Deft.
SPOTH, Richard G.

Closed Civ-82-145C

Pltf. United States of America

Closed

Dept.

Spotlight Records Mfg. Co.

Civ. 4494

Dept.

Closed

Sprague, Mrs.

Div. 2159

Closed

Dept.

Sprague, Clarence

Div. 2075

Deft.

SPRAGUE, Harold W.

Closed Civ-81-141E

United States of America

Closed

Dept.

Sprague, Helen

Div. 2075

deft
SPRAGUE. James R Sr.

Misc Civ 79- 22

Pltf.

SPRAGUE, Jessie

ClosedCiv-1972-394

Deft.
SPRAGUE, Robert

Closed

Civ-1967-365

Pltf.
SPRAGUE, William

Closed

Civ. 11,080

Pltf.
SPRATZ, Nicholas

Civ-81-112E

Consolidated Rail Corp., et al.

Ptff.

SPRAWKA, Helen

Closed Civ-77-474

Dept.

Closed

Spray Car Paint Shop

Div. 3199

SPRIDIK, Gregory

Mag. Misc. 80-23M

CIVIL re penal sentence of Canada,
however, papers may be found in
care of Criminal Deputy.

Deft.

Spriesch Tool & Mfg. Co. Inc.

Civ. 8292

~~Closed~~

3701

Deft.

SPRING, Bernard P.

Closed Civ-76-42

Deft.

Closed

Spring Perch Co. Inc.

Div. 3249

Deft.

Closed

Springer, Hilda L.

Civ. 5710

5711

Pitt

SPRINGER, Jerome

Close Civ-75-490

Deft.

Closed

Springer, John F.

Civ. 10186

Dept/

Closed

Springer, Dr. Robert L.

Civ. 9736

Deft.

Closed

Springer, Virginia

Civ. 10186

Closed

Deft.

Springer, William K.

Civ. 5710

5711

Plff.

Closed

Springfield Fire & Marine Ins. Co.

Civ. 1035

Deft.

SPRINGFIELD INDIANS

Close4Civ-77-544

Pltf.

SPRINGFIELD LIFE INSURANCE Close Civ-1967-408
COMPANY, INCORPORATED

Pltfs

SPRINGSTEEN, Bruce ~~Closed~~ Civ 80-38

Charles Theilen
Hariett Theilen d/b/a Blue Angel

Pltf.

SPRINGSTEIN, Bruce

Civ-79-543 B

(C)

Pltf.
SPRINGSTEEN, Bruce

Civ-81-271B(C)

John Mu's Restaurant, Inc.

Deft.

SPRINGVILLE-GRIFFITH INSTITUTE ~~closed~~ Civ-74-433
CENTRAL SCHOOL DISTRICT,
Board of Education

Deft.

Springville Pannysavers

Closed

Civ. 9631

Deft.
SPRINGWATER DIVISION,
Honeoye Industries Inc.

MiscCiv.79-143

DEFT

CIVIL 81-673E

SPRINKLER FITTERS LOCAL UNION 703, United Association of journeymen & apprentices of the plumbing & pipe fitting industry of the U.S. & Canada, AFL-CIO

Thomas Seeler, Regional Director of
3rd Region, Nat'l Labor Board

Pltf.
SPROULE, Clark

Closed Civ. 11,087

Pltf.
SPROULE, Ruth

020000

Civ. 11,087

Deft.
SPROULL, Robert

Cloned Civ-1972-256

Pltf.

SPROUT, WALDRON & CO., INC.

Closed Civ-74-122
Closed Civ-74-429

Pltf.

SPROWAL, Chris

closed Civ-75-322

Closed

Plff.

Spry, Robert

Civ. 8047

Closed 9085

Plff.

Spurback, Neva

Civ. 5934

Dept.

Squaglia, Anthony

Civ. 9197

010294

Daft.

Squaglia, Salvatore M.

Civ. 9197

02-11-50

1000

Deft.
Square D. Company

Civ-81-259E

Dennis R. Kaluzny & I

Deft.

Class

Squillace, Frank

Civ. 5 503

Plff.

Closed

Squarer, William E.

Civ. 3459

Pltf.

SQUIRES, Dana

Closed Civ-74-381

Def't.

SRODA, Thadeus

Civ-1968-385

Deft.

Closed

Sroczynski, Stanley

Civ. 4029

Dept.

Staats, Abraham A.

Div. 113

Pltf & Deft on
Counterclaims
STABATROL CORPORATION

MISC CIV 84-45

Defts Metzval Corporation, et al

Pltf.

STABEL, Betty Lou

Closed Civ-79-542

Pltf.

STABEL, Gary

Closed Civ-79-542

Pltf.

STABEL, Gary

CLOSING CIV-77-702

Deft.

STABEL, Sgt., Warrent Clerk

Civ-80-297

James K. Wardlaw

Deft.

STABELL, Edward J.

Civ-81-871C

Pltf. Kenneth F. Paluch & 1

Pltf.
STACHARCZYK, Alfred

Closed
Civ. 11,535

Pltf.

STACHARCZYK, Marie

710890

Civ. 11,535

Plff.

020006

Stachewicz, Stanley

Civ. 8357

Closed

Plff.

Stachiwiak, Edward

Civ. 3373

Plff.

Stachnik, Joseph J.

Civ. 3235

Deft.

STACHOWIAK, Frank A.

Closediv-1973-414

Plff.

Stachowiak, LLeo J.

Civ. 3235

Pltf.

STACHOWIAK, Leonard

closed Civ. 10,293

Plff.

Stachowicz, Stanley

Div. 3235

Closed

Plff.

STACHOWSKI, Benedyk

Civ. 10,370

Closed

Plff.

Stachowski, John

Civ, 8092

Dept.

Clonk

Stachowski, John

Civ. 5737

Plff.

Closed

Stachowski, Matilda

Civ. 4733

Deft.

STACHOWSKI, Victor

Closed Civ-1972-290
Civ-76-267
Closed Civ-76-247

Deft.

STACHOWSKI, William

Case Civ-76-354

Deft.

Civ.

Stachowski, Matilda

Civ. 5737

Pltf.

STACHURSKA, Florence A. Closed Civ-1969-189

Deft.

Closed

Stack, Mina L.

Civ. 113

Plff.

Stack, Patrick

Civ. 6978

Plff.

Closed

Stack, Walter

Civ. 6235

Deft.

01-2005

Stackhouse, Golda

Civ. 6440

Plff.

Closed

Stackowski, F.

Civ. 3459

Plff.

Stachowiak, Leonard

Civ. 10293

Deft.

STACHOWSKI, Victor

Civ-76-247

Pltf.

STACKPOLE, Daniel F.

Case Civ-78-5

Deft.

Closed

Stacy, Frank E.

Civ. 7066

Dept.

Stadel, Scott

Civ. 1088

Plff.

Closed

Stadelman, Carolyn

Civ. 7851

Dept.

Stadium Restaurant

Class

Civ. 5070

Deft.

STADNIK, W.

Closed Civ-76-298

Pltf.

STAFF, Raymond N. as Executor ~~Closed~~ ^{the} Civ 78-588E
Estate of Raymond E. Staff.

Dept.

Staffen, Fred

Closed

Div. 2713

Deft.

Fred Staffen Jr. & Son

Closed

Div. 2713

Deft.

Staffen, Glenn

Closed

Div. 2713

Pltf.

STAFFORD, Alfred W.

Civ. 11,770

closed

Pltf.

STAFFORD, Charles M.

Closed Civ-1970-156

Pltf.

STAFFORD, Evelyn

Civ-1966-207

Dept.

Class

Stafford, Frederick

Civ. 4511

Dept.

Stafford, Gerald

closed

Civ. 7357

Deft.

STAFFORD, Roger, U.S.

Closed Civ-79-108C

Burnie McCall

Def't.

STAGE COACH INN

(See Anthony B. Stolt d/b/a)

Civ-74-545

1034
Plff.

Stage, Yvonne Noel

Civ. 160

Deft.

STAGES, Harold

Closed Civ-79-609C

Deft.

STAGG, Paul E.

Closed Civ-78-306

Deft.
STAGG, Percy

Closed Civ. 10,848

Deft.
STAGGERS, James J.

Closed Civ-80-506E

Ray Marshall, etc.

Deft.

Closed

Stagnitto, Anna

Civ. 1621

Closed

Deft.

Stagnitto, Louis

Civ. 1621

Closed

Deft.

Stagnitto, Mamie

Civ. 1621

Dept.

Stah Bros. Inc,

Civ. 1088

Pltf.

STA-HI CORPORATION

Closed Civ-1968-401

DEFT

CIVIL 81-640C

STAHL, Don dba Don's Exxon

(See Don's Exxon)

Alice & Edward Bialecki

Deft.

Stahl, Lillie M.

Civ. 9063

~~Closed~~

Closed

Plff.

Stahrr, Helen B.

Qiv. 3373

Closed

Deft.

Stainbrook, Hildegarde

Civ.6288

deft.

STANTON, John

Closed Civ 78-592

PLTF

MISC CIV 82-92

STALCO METALS INTERNATIONAL, INC.

Glenn Steel Co.

Deft.

STALEY, Shirley H.

Closed Civ. 10,337

Deft.

STALEY, Thomas F.

Closed Civ. 10,337

Deft.

STALEY, Thomas F. Jr.

Closed Civ. 10,337

Pltf.

STALLARD. Lowell V.

Case Civ-77-507

Plff.

Closed

Stallings, Paul F.

Civ. 3344

Deft.
STALLONE, Albert B.

Closed
Civ. 10,021

Pltf.

STALLWORTH, Alex

Closed Civ-78-98

Deft.
STAMBURG, Dr.

Closed Civ-1969-426

Closed

Deft.

Stamp, Clarence R.

Civ. 9056

Deft.
STAMPES, William O.

Closed Civ. 11,046

Plff.

Closed

Stampfer, Charles H.

Civ. 4857

Closed

Deft.

Stamps, items of

Civ. 293

Deft.

Stamp Catalogues, items of

Civ. 293

Deft.

~~Closed~~

Stanback, Fred Henry

Civ. 6330

Deft.

Stanback, Mary Louise

~~Civ. 6330~~

Civ. 6330

Closed

Deft.

Stanbro, Kenneth Lee

Civ. 9737

Deft.
STANBURG, Dr.

ClosedCiv-1970-413

Plff.

Stancil, Ila Marelle

Closed

Div. 3344

Deft.

Stanczewski, Frank

Closed

Div. 2398

DEFT

CIVIL 80-377 jtc

STANDARD ASBESTOS MFG. & INSULATING CO,

Stanley & Helen Rados

Plff.

Closed

Standard Accident Insurance Co. City. 630

Deft.

Standard Accident Insurance Co. - Bflo. - div. 1799

Rupp Closed 1814

Closed Kimmins 2350

Kendall 2359

Elff.

Received
March

Standard Accident Insurance Co. of Detroit, Mich.

Civ. 7714

Deft.

Closed

Standard Accident Ins. Co. of
Detroit, Mich.

Civ. 4648

DEFT

CIVIL 81-318E

STANDARD ASBESTOS MFG. & INSULATING CO.

Stanley & Jennie Malecki

Deft.

Standard Brands Inc.

Civ-80-453 E

Queen City Liquor Corp.

Plff.

Closed

Standard Brands, Inc.

Civ. 4132

Deft.

~~Closed~~

Standard Electronics, Inc.

Civ. 8193

Deft.

STANDARD ELEVATOR &

GRAIN Division

Standard Milling Company

Case# Civ-1973-480

Deft.

Standard Miling Company

Civ-80-577E

Consolidated Rail Corporation

Plff .

Closed

Standard Milling Co. - Am. SS.

Civ. 7320

Roberts

Closed 8861

Deft.

STANDARD MILLING COMPANY

Closed Civ-1971-356
Closed Civ-1973-387

Dept.

Standard Oil Co.

Civ. 7430

closed

Plff.

Closed

Standard Oil Co. of N. Y.

Div. 344

Deft.

STANDARD PRESSED STEEL CO.

Misc. Civ. 76-8

Plff.

Closed

Standard Register Co.

Civ. 200

Deft.

STANDARD ROCHESTER BREWING CO., INC. ^{Closed} Civ. 11,003

Deft.

Standard Sanitary Corp.

Closed

C v. 3318

Closed

Deft.

Standard Surety & Casualty Co. of NY. Civ. 359

Deft.

Closed

Standard Tool & Die Co.

Civ. 2496

Plff.

Civ. 6900

Stanek, Andrew J.

Civ. 6900

Flff.

019482

Stanek, Andrew Richard

Civ. 7445

Plff.:

Closed

Stanek, Stella

Civ. 1152

Plff.

Closed

Stanely, W.J.

Civ. 3344

Deft.
STANFIELD, Jimmy B.

~~Closed~~ Civ-80-79C

U.S.A.

Deft.

STANFORD, Mary Jo

Closed Civ-76-140

Deft.

STANFORD SEED COMPANY

Los Angeles Civ-77-33

Deft.

THE STANFORD SEED CO.

Closed Civ-1968-234

Deft.

STANGE COMPANY

Closed Civ-1973-541

Pltf.

STANGE CO.

Closed Civ-74-51

Pltf.

STANIEC, Richard P.

Closed Civ-1972-247

Pltf.

STANIN, Richard Charles

Civ-80-1045B (c)

Monroe County Probation Deft.

Mr. Robert Dunning, Director

Mr. Robert P. Coughlin Inves. Prob

Deft.

STANKOWSKI, Walter V.

~~Closed~~ Civ-78-865

Closed

Deft.

Stanley Aviation Corp.

Civ. 6377

Pltf.

STANLEY, Dorothy

Closed

Civ-1973-519

Closed

Dept.

Stanley, George

Div. 201

Pltf.

STANLEY, Harry

Closed

Civ-1973-519

Deft.

STANELY, Judith, Extramural

Civ-81-721C

Program Coordinator of

Central New York Psychiatric Center

Valen Time A. Negron, etc.

pltf

STANLEY, Karen
See BK# 78-2296

~~Closed~~ Civ 79-358

610004

Plff.

Stanley, Leonard

Civ. 7469

Pltf.

STANLEY, Marion Don

~~Closed~~

~~Closed~~

Civ. 11,303

Civ-1968-211

Plff.

Class

Stanley, Walter

Civ. 5685

Plff.

Closed

Stanley, Hugh H.

Civ. 3344

Deft.

Stanley Packing Co. Inc.

Closed

Civ. 10,023

Deft.

STANLEY, William Oliver

Closed Civ-75-361

Closed

Deft.

Stanley's Home Made Ice Cream Co. Civ. 1837

PLTF

CIVIL 80-862C

STANMOR LIQUOR COMPANY

NYS Teamsters Conf Pension & Retirement etal

Pltf.

STANMOR LIQUOR COMPANY, INC.

Closed Civ-1972-574

~~Closed~~ Civ. 78-388 B

Pltf.
STANN, Ronald

Closed Civ-79-467

Deft.

STANNDCO DEVELOPERS, INC.

210808 Civ-74-417
Civ-74-450

PLTF

Closed CIVIL 80-240 E

STANOVICK, Garl L.

Secretary of H.E.W.

Pltf.

STANTON, Arnold

010834 Civ-1970-107

Pltf.

STANTON, Beverly I.

Closed Civ-79-239

Pltf.

STANTON, David A.

Case Civ-79-239

DEFT

~~Closed~~ CIVIL 81-88C

STANTON, Douglas G.

USA

Dept.

Closed

Stanton, John M.

Div. 2131

Closed

Plff.

Stanton, Ray A.

Civ. 7313

Dept.

Closed

Stanton, Thomas

Civ. 7313

PLTF

CIVIL 81-1062E

STANTON, Richard L.

Delaware & Hudson Railway Co.

Deft.
STANWICK, Robert

Closed Civ-78-778

Deft.

STANWICK, Robert

Civ-80-7

Deft
STAPLES, Alra

MISC CIV 85-109

Judgment Registration
(District of Massachusetts)

Pltf USA

Pltf.

STAPLES, Andrew J. (Habeas Corpus)

Closed
Civ.9103

Plff.

Closed

Staples, Andrew L.

Civ. 9646

Deft.

STAPLES, Joan A., School
Cord. and RAP Cordinator

Civ-81-700E

Joseph Rivera

Pltf.

STAPLES, Peter T.

Civ-80-852E

Avis Rent A Car System, Inc.

Deft.

STAR MARKET OF ROCHESTER, N.Y. Closed Civ+76-498

Deft.

STAR OF THE PACIFIC

Closed

Closed

Civ-1970-515-A

Civ-1970-516-A

Civ-1971-76-A

Deft.

THE M/S STAR OF SUEZ,
her engines, tackle, etc.

Closed Civ-1966-32-A

Intervenors for deft.
STAR SUPER MARKETS, INC.

CIV 79-0130 B(E)

Deft.
STARBUCK, Dorothy

Closed Civ-1972-15

Pltf.
STARBUCK, George E.

Closed

Civ. 10,741

Closed 10,994

Deft.

Closed

Starhart Bakeries, Inc.

Civ. 6378

Dept.

Closed

Stark, Ivan G.

Div. 455

Dept.

Stark, Katherine

Closed

Civ. 3535

Pltf. . . .
STARK , James H.

Misc.Civ.82-14

Deft.: Carl Milstein

Pltf.

STARK, Lorain, Administratrix
of the Estate of John Stark

Civ-80-123

Consolidated Rail Corporation & 1

Pltf

MISC CIV 84-64

CITY OF STARKE, A Florida
municipal corporation

Defts McGraw-Edison Company, et al

Plff.

STARKER, Estella

Closed Civ-78-733

Pltf.

STARKER, Wilbert L.

Closed Civ-1972-645

Pltf.

STAR-KIST FOODS, INC.

Closed Civ-1970-111

Pltf.

STARKS, Herbert Lee

Closed Civ. 11,549

Pltf.
STARKS, George

Closed Civ. 10,826

Deft.

STARKS, Myron E.

Closed Civ-76-434

DEFT

CIVIL 82-243E

STAR LINEN SUPPLY COMPANY

(See: Richard Giardina)

Int'l Assoc of Cleaning & Dye Hse Workers
Welfare Trust Fund, et. al.

Pltf.

STARLITE MANUFACTURING COMPANY Closed Civ-76-131

Deft.

STAROSCIZK, Genevieve M.

Closed Civ-75-335

Pltf.
STARPLEX INC.

ClosedCiv-78-271

Pltf.

STARR, Gordon L.

Misc.Civ. 81-36

PLTF

Closed CIVIL 80437C

STARR, James M.

Patricia Harris, Secy of HEW

Plff.

Closed

Starr, Jesse W.

Civ. 3344

Deft.

STARR SCIENTIFIC COMPANY

Closed Civ-1969-327

Pltf.

STARS 'N CARS, INC.

Closed

Civ-1972-460

Dept.

STAR SUPERMARKETS, INC.

Class# Civ-76-219

Pltf.
STARSEED ENTERPRISE

see WALLESHAUSER, Janice

Pltf.

STARKS, Myron E.

Civ-76-434

Pltf.

Starplex Scientific, Inc.,
as successor to Royal
Scientific, Inc., a corporation

Civ-80-953C

Continental Laboratories & Hospital
Supplies, Inc., etc.

Pltf.

STARSZYNSKI, Ronald T.

Closed Civ-1972-234

Pltf.

STARZYNSKI, Ronald T.

(see Ronald T. Starszynski)

Class

Dept.

Stasio, John

Civ. 35

Deft.

STASSET CORPORATION

Closed CIV-1972-603

Closed CIV-79-651 C

Deft.

STASSETT CORPORATION

Case Civ-75-394

PLTF

Closed

CIVIL 81-469C

STASZAK, Donald

USA

Def't.

STASZAK, Richard

C10302 Civ-75-280

Dept.

State Bank of Seneca Falls, Inc.

Civ. 113

Deft.

Closed

State Bar of California

Civ. 5436

Deft.

STATE BOARD FOR ARCHITECTS

Closed Civ-76-42

Deft.

STATE DIRECTOR OF SELECTIVE SERVICE
FOR NEW YORK

Closed 1971-63
closed Civ-1971-133
Closed Civ-1971-200
Brown Closed Civ-1971-227
Roberts Closed Civ-1971-233

Deft.

The State Education Dept. of ~~Closed~~ Div-79-915E
The State of New York

Classen

Deft.

State Exchange Bank

Civ. 366

Deft.

STATE FARM MUTUAL AUTOMOBILE
INSURANCE COMPANY

Misc.Civ.7726

Deft.

Closed

State Insurance Board

Div. 1432

Closed

Plff.

State Insurance Fund

Civ. 6

732

Deft.

STATE MUTUAL LIFE ASSURANCE Closed Civ-1970-572
COMPANY OF AMERICA

Piff.

Closed

State Mutual Life Assurance Co.

Civ. 5062

of Worcester, Mass.

Deft.

Closed

State Insurance Fund of N. Y.

Civ. 6082

Community

9701

Ridge

9809

Deft.
STATE OF MARYLAND

Civ-81-99B *110322*

Bernard Francis Curtis

DEFT

CIVIL 82-325E

STATE OF NEW YORK, The

Luisito Parris

Deft.
STATE OF NEW YORK

Closed

Civ-82-88C

Pltf. Tina Syraski

Deft
STATE of NEW YORK

Civ-82-59B(E)

Pltf Michael R. Zurenda

Deft.
STATE OF NEW YORK

Civ-81-325B(E)

Marion D. Scipioni

Def't.

The STATE OF NEW YORK

Civ-81-843B(E)

Pltf: Erwin N. Foxman & 1

Deft.
THE STATE OF NEW YORK

Civ-81-776C

Pltf.: Nancy Palmer

Deft.
STATE OF NEW YORK

✓ Closed Civ-81-753C

Pltf.: Davis, Michael Anthony

DEFT

CIVIL 81-663C
81-662C

State of New York

E. Ray Koontz, Individually
dba E.R. Koontz & Associates &
E.R. Koontz & Associates

Deft.

STATE OF NEW YORK

Civ-81-647B(E)

Pltf. Willie Earl Johnson

Deft.
STATE OF NEW YORK

Closed

Civ-81-842C

Pltf. Ann Walters & 1

Deft.
State of New York

Civ-80-1169E

George C. Johnson

Deft.

STATE OF NEW YORK, EXECUTIVE
DEPARTMENT, BOARD OF PAROLE

Civ-81-901C

Pltf. Danley T. Horner

Deft.
STATE OF NEW YORK
DEPARTMENT OF CORRECTIONS
via: MONROE COUNTY
PROSECUTOR OFFICE

Closed
Civ-81-241B(C)

Michael Usher

Deft.

THE STATE OF NEW YORK,

Civ-81-131B

ACTING THROUGH THE
NEW YORK STATE DEPARTMENT
OF LABOR

First Bible Baptist Church

et al

Deft.
State of New York

Civ-80-1113E

United States of America

Deft.
STATE OF NEW YORK

Closed Civ-80-1046B

U.S.A.

Dept

STATE OF NEW YORK

Albany CIV 80-106

James Johnson, William Gledhill,
Harry McGamey, Larry Barnes & Clinton Fields

Deft.
State of New York

Closed CIV. 78-462

Closed CIV. 78-265

Closed CIV-78-679

Closed CIV-79-265B

DEFT

CIVIL 80-204

STATE OF NEW YORK

Donald Jermosen

Deft.
STATE OF NEW YORK

Closed Civ-79-34

Closed CIV-79-686E

Deft.

STATE OF NEW YORK, COUNTY OF ~~Closed~~Civ-78-694

CHAUTAUQUA

Deft.

STATE TAX COMMISSION OF THE
STATE OF NEW YORK

Civ-8-2187C

Pltf. United States of America

Deft.

STATE OF NEW YORK DEPARTMENT
OF MENTAL HYGIENE

Misc. Civ-77-77

Deft.

STATE OF NEW YORK OFFICE OF
MENTAL RETARDATION &
DEVELOPMENTAL DISABILITIES

Civ-81-867B(E)

Pltf: Belinda Burris

Deft.

STATE OF NEW YORK BY STATE
TAX COMMISSIONER (People of
The)

CIV-80-510B

USA

Deft.

STATE OF NEW YORK-NEGLIGENCE OF ~~Closed~~ Civ-79-962B
DR. HARRY RUBENSTEIN (Psychiatrist)

Deft.

STATE SUPREME COURT

Closed Civ-1973-388

Deft.
STATE TAX COMMISSION OF
THE STATE OF NEW YORK

Civ-82-326C

Pltf. Charles Guarino & 1

Dept.

State Tax Commission

Civ. 9678

~~Closed~~ Civ-1972-443

Closed Civ-75-256

Closed Civ-75-228

Closed Civ-76-179

Closed Civ-78-25

Closed²⁷(2)

Deft.

State Tax Commission of N. Y.

Civ. 7851

Volk closed 9075

Deft.

State Tax Commissions of
the State of New York

Civ-80-39

Andrew L. Gaeta

Deft.

STATE TAX COMMISSION OF
THE STATE OF NEW YORK

Closed

Civ-1967-194

Closed Civ-74-203

Civ-76-334

~~Closed~~ Civ. 78-362 HPB

DEFT

Closed CIVIL 80-1065C

STATE TAX COMMISSION OF THE STATE OF N.Y.

USA

Dept.

State Tax Commission of N. Y. State -Bflo- Civ. 9640

Rubbn 9641

Pryor 9824

Rethig 9694

Niagara 9739

Area 9817

Dolansky 9857

Marino 9872

USA Closed Civ-1988-299

DEFT

Closed CIVIL 80-465C

STATE TAX COMMISSION OF THE
STATE OF NEW YORK

USA

Deft.

STATE UNIVERSITY COLLEGE OF closed Civ-75-9
ARTS AND SCIENCES, Division
of Educational Studies State
University College at Geneseo

Deft.
State University College
at Buffalo

Civ-80-794E

Thrumman N. Trapp

Deft.

STATE UNIVERSITY COLLEGE
AT BUFFALO

Closed Civ-1973-246

Dept.

STATE UNIVERSITY COLLEGE
AT GENESEO

Closed, Civ-75-9

Deft.

STATE UNIVERSITY COLLEGE OF
NEW YORK AT BUFFALO

Closed Civ-76-405

DEFT

CIVIL 82-133E

STATE UNIVERSITY OF NEW YORK

Eva Gelley

DEFT

CIVIL 81-572C

STATE UNIVERSITY OF NEW YORK (S.U.N.Y.)

Christopher J. Reagan

Deft.

The State University of New York

Closed

Civ-79-781

Deft.

State University of New York ~~Closed~~ Civ-1970-398

~~Closed~~ Civ-75-212

~~Closed~~ Civ-76-283

DEFT

CIVIL 80-395

JTC

STATE UNIVERSITY OF N.Y. AT BUFFALO

Oswald Rendon-Herrero

Deft.
STATE UNIVERSITY OF
NEW YORK AT BUFFALO

~~Closed~~
Civ. 10,741
Closed 10,994
~~Closed~~ Civ-1970-107
~~Closed~~ Civ-76-283
~~Closed~~ Civ-76-398
Misc. Civ. 78-73

Pltf.

STATE UNIVERSITY OF NEW YORK
AT BUFFALO CHAPTER, AMERICAN
ASSOCIATION OF UNIVERSITY
PROFESSORS (AAUP) Closed Civ-1970-42

DEFT

CIVIL 80-446C

STATE UNIVERSITY OF N.Y. At Bflo.
Campus Security Dept.

Ernestine Moody

Deft.

STATE UNIVERSITY OF NEW YORK
COLLEGE OF ARTS AND SCIENCE
AT GENESEO

Civ-1971-31

Deft.

STATE UNIVERSITY OF NEW YORK Closed Civ-77-158
AT GENESEO

Deft.

STATE UNIVERSITY OF NEW YORK ~~Closed~~ Civ-76-362
AT PLATTSBURGH

Pltf.

STATEN, Samuel

Closed Civ-76-484
Civ-78-82

PLTF

Closed CIVIL 80-1089C

STATES, James R,

Dow Chemical, etal

Deft.
STATHE, Michael

Civ-81-953B(E)

Pltf: Sherwood Enterprises, Inc.

Deft.

STATLER FOUNDATION, THE

Closed Civ-1971-592

Closed Civ-74-185

Pltf.

STATOM, Victoria

Closed Civ-74-381

pltf.

STATON, Paul

Closed Civ 78-767

Deft.

STAUB, Gerald C. .

Closed Civ-74-203

Pltf.

STAUB, Rhonda M., Infant

Civ-81-643E

Richard Nordin, etc., et al.

Pltf.

STAUB, Richard, as Natural
Parent and Guardian of
Rhonda M. Staub, Infant

Civ-81-643E

Richard Nordin, etc., et al.

Pltf.

STAUB, Richard E.

JL000-Civ-1971-529

Pltf.

STAUBER, Linda

Closed Civ-76-256

Pltf.

STAUFENBERGER, Thomas

Closed Civ-1972-169

Closed Civ-1972-420

PLTF

CIVIL 80-236

STAUFER CHEMICAL COMPANY
Westport, Conn. 06880

Louis J. Penque

Deft.

STAUFFER, Charles L.

Close@iv-1971-533

Dept.

Stauffer, Charles Wesley

Closed

Civ. 6474

Deft.

STAUFFER, G. Maxine

Closed Civ-1971-533

Deft.

ST. AUGUSTINE'S CENTER

CIV-78-152

Plff.

Civ. 6000

Staunton, Leroy C.

Civ. 6000

Deft.

STAUSFIELD, Frank

Joined Civ-77-279

Deft.

STAVANGER PRESERVING CO., A/S **Closed** Civ-77-690

Deft.
Staver Hydraulics Co.

Closed Civ. 78-362 *HFD*

Pltf.

STAWICKI, Agnes

Civ-76-163

PLTF

CIVIL 81-1102E

STAWICKI, Henry

Consolidated Rail Corp

Deft.

STAWOWY, David W.

Misc.Civ.78-2

Pt. 1.

STAYCHOCK, G. Richard

Case Civ-78-849

Plff.

Stayments, Edward

Civ. 7787 ¹⁰⁵⁰

Dept.

Closed

Stayner, Roy

Civ. 3964

Dept.

Staysa, Harold C.

Civ. 47

Class

Deft.

Closed

Stead, Charles Jesse

Civ. 7095

Deft.

Closed

Steadman, Ethel

Civ. 8851

Closed

Deft.

Steadman, John T.

Civ. 8851

Deft.

STEADMAN, Kenneth T.

Closed Civ-76-388C

Civ. 79-189

Deft.

Steamfitter Local Union 395, etc.

Civ. 8600

Closed 11,682

Deft.

The STEANSHIP CANADOC

Closed Civ-78-206

Deft.

The STEAMSHIP GEORGE M. CARLSON ~~vs~~ Civ-77-171

Deft.

STEAMWHEEL PACKET BOAT known ^{Closed} Civ-75-405
as the "SHOWBOAT" etc.

Pltf

STEARNS, Donna C.

MISC CIV 83-109

Deft Johns-Manville Sales Corp., et al

Deft.

STEARNS, Mr. & Mrs. Fred Closed Civ. 10,668

Plff.

Closed

Stearns, Joseph E.

Civ. 3319

Plff.

Stearns, Stanford K.

Civ. 3287

Plff.

Stebbins, Arnold J.

Civ. 9586

Closed

Deft.

~~closed~~

Stecher, Donald

Civ. 8840

Closed

Deft

Civ-81-868B(E)

STECHER-TRAUNG-SCHMIDT CORPORATION

Pltf Michelina J. Baart

Pltf.

STECHER-TRAUNG LITHOGRAPH
CORPORATION

~~Cloned~~
Civ. 11,485

Pltf.

STECHER-TRAUNG-SCHMIDT
CORPORATION

11098iv-75-131

Pltf.

STECKER, Kenneth

Civ-79-36

Pltf.

STECK, Herbert

Closed

Civ-1969-184

PLTF

CIVIL 80-692C

STECKMEYER, Paul J., M.D.

Acuity Systems, Inc.

Pltf.

STEEGMANN, Albert

Closed

Civ-1970-406

Deft.

Steel, John A.

Closed

Civ. 9138

Dept.

Closed

Steel Partitions, Inc.

Civ. 4270

Dernell Closed 4983

Closed Anderson Closed 9406

Int. Machinists 9407

Closed

Deft.

Steel Products Steamship Corp.

Civ. 7563 ~~Stxx~~

Closed

Dept.

Steel Products Transportation Co.

Anderson

Civ. 326

Garter

761

O'Neil

897

Dept.

Steel Products Transportation Corp.

Civ. 148

Pltf
STEELABRADE CORPORATION

MISC CIV 83-139

Deft National Steel Corporation

Closed

Dept.

Steelcase, Inc.

02 CIV. 8994
8995

STEELE, Barry

Mag.Misc. 80-0011M

CIVIL re penal sentence of Canada,
however, papers may be found in care
of Criminal Deputy.

Plff.

Steele, Beecher D.

~0100007
Civ. 7050

Dept.

Closed

STEELE, CATHERINE

Civ. 5062

Pltf.

STEELE, Delores

Closed Civ-78-881B

Dept.

Closed

Steele, Dorothy

Civ. 9526

Closed

Deft.

Steele, Elizabeth Smith

Civ. 5062

Pltf.

STEELE, Eugene

Closed Civ-74-118

Deft.

STEELE, Fernell L.

Closed Civ-79-1011

Deft.

Closed

Steele, John

Civ. 3698

Daft.

Steele, Joseph R.

Civ. 1065

Closed

Plff.

Steele, Martin L.

Ciy. 3459

PLTF

Closed CIVIL 81-520C

STEELE, Michael

N.Y. State Parole Board

Dept.

Closed

Steele, Reginald Willis

Civ. 5172

Pltf.
STEELE, Robert J.

110306

Civ-81-313E

Consolidated Rail Corp.

Pltf.

STEELE, Robert J.

Closed Civ-1970-533

Deft.

Closed

Steele, Volney

Civ. 9526

Pltf.

STEELE, Walter

Cloned Civ-76-46

Dept.

Class

Steele, William R.

Civ. 5062

Deft.
STEELTEX, INC.

Closed Civ-1969-197

Deft.

Closed

Steen, Dorothy

Civ. 3955

Closed 4468

Deft.

Steen, Frederick

Closed

Civ. 6263

PLTF

CIVIL 81-965E

STEEN, Patricia Ann

Sec'y of Health & Human Services

Pltf.

STEENLAND, Nelson Kyle

Civ-76-548

Closed

Deft.

Steeves, John F. & John K. Civ. 2494
(Corbett Steeves Pattern Works)

Deft.

STEFAN, John M.
Director of Public Safety
of the City of Lackawanna

Closed Civ-1971-85

Deft.

STEFANACCI, Thomas

Close# Civ-1973-624

Closed Civ-74-131

Deft.

Closed

Stefaniak, Frances

Civ. 7903

Cloned

Deft.

Stefaniak, Joseph

Civ. 7903

Plff.

Closed

Stefaniak, Walter -Lake Ohelan-
Boland

Div. 836

839

Plff.

Closed

Stefanic, John

Civ. 5044

5117

DEFT

MISC CIV 82-52E

STEFFENHAGEN, Robert

U.S.A. + 1

Deft.

STEFFENHAGEN, Robert,
as Pres. of Cheektowaga
Trenching Co., Inc.

Misc. Civ-81-15E

United States of America & 1

Deft.
STEGGS, H.

Closed Civ-1972-38

Deft.
STEGGS, H. W.

Closed, Civ-74-205

DEPT

Closed CIVIL 80-807C

STEGGS, Harold, Corr. Officer

Raymond Leach

DEFT

Closed CIVIL 80-790C

STEGGS, Harold, Corr. Officer, Attica

Raymond Leach

Deft.

STEGGS, Harold

closed Civ-1972-661
closed Civ-74-63
Civ-79-423

Deft.
STEGGS, Officer

Closed Civ-1971-180

Closed Civ-1973-184

Closed Civ-1973-451

Closed

Deft.

Stegman, Anna

Civ. 484

L

Dept.

Closed

Stegman, George

Div. 484

Closed

Deft.

Stegman, Henry

Civ. 484

Deft.

Closed

Stegmann, John George

Civ. 3885

Deft.

Stegman, Louis

Civ. 484

Closed

deft

STEGURA, Charles

Misc Civ 79-56

STEGURA, Charles G.

Misc.Civ. 81-180

USA & 1, IRS

Deft.

STEGURA, Charles G.

MiscCiv-77-42

Deft.

STEIGER, Sam

Case# Civ-1973-369

Pltf.

STEIGLITZ, David

Closed

Civ-1970-406

Pltf
STEIN ASSOCIATES, INC.

MISC CIV 84-87

Deft Heat & Control, Inc,

Pltf.

STEIN & VAN STOCK, INC.

ClosedCiv-74-5

ClosedCiv-74-252

ClosedCiv-74-309

ClosedCiv-74-332

ClosedCiv=74-440

Pltf.

STEIN, Bertil

Civ-77-628

Closed

Deft.

Stein, Edwin

Div. 852

Plff.

Stein, George H.

Div. 3235

Deft.

STEIN, Mrs. Joseph

Closed Civ. 11,226

Deft.
STEIN, Joyce

Close Civ-76-427

Deft.
STEIN, Philip

Closed Civ-79-514

Deft.

Closed

Stein, Sam

Div. 1336

Deft.

Closed

Stein, Sam C.

Civ. 7464

Deft.

Stein, Samuel

Closed
Civ. 4024

Pltf.
WILLIAM P. STEIN & CO., INC. Civ-80-1175B

Penn United Technology Incorporated

Deft.

Closed

Steinback, Peter J.

Civ. 2262

Deft.

closed

Stienball, Officer

Civ. 9838

Deft.
STEINBERG, Marty

JTC
Civ-80-408

Douglas E. Lee

Deft.

STEINBERG, DR.

Assistant Physician

Haynes

Coward

Saldana

Closed Civ-1971-174

Closed Civ-1971-569

Closed Civ-1972-141

Civ-1972-490

Closed Civ-1972-549

Civ-75-538

Deft.

STEINGUT, Stanley

Closed Civ-1971-576

Deft.

Closed

Steinhart, Fannie

Civ. 6356

Deft.

Closed

Steinhart, Julius

Civ. 6356

Deft.

Closed

Steiner, Louis

Civ. 1048

Deft.

Closed

Steinhart, Solomon

Civ. 1211

Deft.

710580

Steinhauer, Charles

Civ. 8346

Dept.

010967

Steinhauer, Donald

Civ. 8346

Pltf.
STEINHAUER, June

Closed
Civ-1972-318

Pltf.

STEIN & VAN INC.

Pltf.

STEINMAN, Donald R.

Civ-80-676E

Consolidated Rail Corporation

Pltf.

STEINMAN, Edmund R.

Closed Civ-1968-341

Pltf.
STEINMETZ, Natalie

Civ-81-450B(E)

Deft.- Sec. Housing & Urban Dev.
Dir. of the Fed. Emergency Dev. Agency

pltf.
STEINMETZ, Natalie

Class Civ-81-316B(E)

National Flood Insurance Program,
Federal Insurance Administration

Deft.

STEINORTH, Officer

Closed Civ-75-371

Deft.

STEINVALL, Staff Cousellor

Civ-78-110

Plff.

Stell, Bernard S.

Civ. 8209

Closed

Deft.

Stell, Carl R.

Civ. 1181

Deft.

Closed

Stell, Millie R.

Civ. 1181

Plff.

Closed

Stellabuto, William J.

Civ. 9092

Deft.

Stellbrecht, Conrad

Closed

Civ. 1514

Deft.

STELLER, Alfred

Closed Civ-1969-485

Deft.
MR. STELLER
Head Jailer

Closed Civ-1968-92

Deft.

STELLEY, Robert W.

Civ-76-114

Deft.

Stello, Dominick

FILED
Civ. 7050

Plff.

Stellrecht, Frank

Div. 3235

Dept.

Closed

Stelmach, Walter

Civ. 645

Deft
STELMASZYK, C.O.

Civ-82-355B(C)

Pltf Milton Payne & Tyrone Jones

Plff.

Closed

Stempfle, Charles D.

Civ. 3879

Closed

Deft:

Stempien, Mary

Civ. 3624

Plff.

Closed

Stenclik, Benjamin

Civ. 8831

Deft.

STENGER, John H.

Clog^a'Civ-1972-658

Deft.

STENGER, Joseph

Closed Civ-1967-224

Deft.

STENHOUSE, Gordon C.

Closed Civ-1966-199

Deft.

STENNETT, Homer E.

Closed Civ-74-227

Flff.

010803

Stennette, Perry X.

Civ. 10224

Deft.

STENOGRAPHER, CLERK,
CITY OF BUFFALO

Closed Civ-1971-430

Deft.

STENSON, George

Case Civ-77-219

Deft.

STENSTROM, Erik P.

(Closed) Civ-77-96

Pltf.

STEPHANIAK, Bozo

Closed

Civ. 11,827

Pltf.

STEPANIAN, Peter

Closed Civ-1973-22
Closed Civ-1973-627
Closed Civ-74-117

Deft.

STEPHANIAK, Donald, Supervisor

JTC

Civ-80-408

Douglas E. Lee

Plff.

Closed

Stephanson, Ann Terese Farrell

Civ. 6889

Plff.

1982

Stephen, Charles E.

Civ. 9376

Deft.

STEPHEN, Frank

Closed

Civ-1968-381

Deft.

STEPHEN, George

Misc/Civ-77-91

Closed

Deft.

Stephen, George

Civ. 1173

Dept.

Stephen, George P.

Div. 1173

Pltf.

STEPHEN, Mary T.

Closed Civ-1973-435

~~Closed~~

Plff.

Stephen, Vida

Civ. 9376

Defts

STEPHENS, INC.

Misc Civ-82-70

An Arkansas Corporation

Plfs Pabst Brewing Co. & Wm. F. SMith, Jr.

Dept:

J. C. Stephens Motors Corp.

Civ. 812

Deft.

Stephens, Blanche S.

Civ. 10,080 Closed

10,081 Closed

Pltf.

STEPHENS, Lillie

Closed Civ-74-395

DEFT

Closed CIVIL 81-201C

STEPHENS, Mary L.

USA

Deft/

Stephens, Neale A.

Civ. 10,080 Closed

10,081 Closed

Pltf.

STEPHENS, Nellie

Closed Civ-76-464

Closed

Plff.

Stephens, Norman B.

Civ. 10243

Pltf.

STEPHENS, Otis

Closed Civ-76-464

DEFTS

Closed CIVIL 81-201C.

STEPHENS, Victor B.

USA

Plef.

Stephenson, Betty G.

Closed Civ. 78-430

Pltf.

Stephenson, Chester

Closed Civ. 78-430

Deft.

STEPHENSON, G. E.

ClosedCiv-74-307

Plff.

Case

Stephenson, Henry M.

Civ. 9515

Deft.

Closed

Stepien, Mildred

Civ. 8446

Plff.

Classed

Stepka, John

Civ. 16

Pltf.

STEPMAN, Theodore R.

MiscCiv-77-64

Closed

Plff.

Stepneski, Charles

Civ. 3459

Closed

Deft.

Wa. Steppenbeck Inc.

Div. 2099

Deft.
Stereo Advantage

11050 Civ-81-350E

Bose Corporation

Dept.

Closed

Sterilon Corp.

Civ. 6518

Becton

7441

Closed

DEFT

CIVIL 81-942E

STERLINE ENGINE & CUPPLY CO., INC.

Spent Fuels Transport Co., Inc.

Deft.

Closed

Sterling Amherst Farms Dairy Inc. Civ. 1789

Deft.

Misc.Civ. 82-148

STERLING ARMS CORP.

Pltf.

DEBBIE FIELDS

Deft.

STERLING ARMS COMPANY, INC.

Misc Civ-79-115

deft

STERLING ARMS COMPANY INC

Misc Civ 79-58
Misc. Civ. 79-66

Pltf

STERLING, George

Closed Civ-76-288

Deft.
STERLING, INC.

Closed Civ-1971-418

Pltf.

THE STERLING MUSIC COMPANY

Closed Civ-79-596

Pltf.

STERLING, Robert

Closed Civ-75-5

Deft.

Sterling Sales Company

Closed

Civ. 9360

Plff.

Sterling Sales Toy Co., Inc.

Civ. 8527

Closed

Deft.

STERLING, William

Civ-80-1075E

Walter L. Jones Development Corp.

Plff.

Placed

STERLING, William Milo

Civ. 10,342

Wilkins Closed 10,606

Closed

Deft.

Sterner, George E.

Civ. 689

Closed

Deft.

Stermer, Helen A.

Civ. 689

Closed

Dept.

Stermer, Ruth M.

Civ. 6726

Dept.

Closed

Stermer, William D.

Civ. 6726

pltf.

STERN, Joanne

Civ 78-664

Pltf.

STERN, Solom, Individually Closed Civ-91- 23F
and as President of the Buffalo
Board of Rabbis

Karl H. Hand, etc., et al.

Closed

Deft.

Sternberg, Paul G.-M.D.

Civ. 9827

Plf f.

Classy

Sternberg, Louis

Civ. 5176

Deft.

STERN, Robert L.

Closed Civ-74-533

pltf.

STERN, William

Civ 78-664

Deft.

STERNBERG, Dr. "John" Closed Civ-1970-364

Closed Civ-1972-85

Closed Civ-1973-513

Closed Civ-1973-558

Deft.

STERNBERG, Mr.

Closed Civ-1972-179

Pltf.

STERNBERG, Jonathan

Closed Civ-75-91

Deft.

Sternberg, Louis

Civ. 9946

Deft.
STERNBURG, Dr.
Physician Attica
State Prison

Closed Civ-1970-504
Closed Civ-1970-570
Closed Civ-1973-454
~~closed~~ Civ-74-182

Deft.

STERNBERG, Paul, MD

Closed Civ-1972-602

Pltf.

STERNER, Patricia A.

Closed Civ-1972-394

Deft.

Civ. 5493

Sterner, Philip E.

Civ. 5493

Deft.

STERNs, Ronald

Closed Civ-1969-402

Deft.

STERNs, Theresa

Closed Civ-1969-402

Deff.
STETSON, John

Closed Civ-79-903
JTC

Deft.

STETSON, John

Closed Civ-79-302

Pltf.

STETSON, RUTH N.

Closed Civ-1972-654
Closed Civ-76-370

Deft.

STETZ, Jane M.

Closed Civ-77-10

DEFTS

MISC CIV 84-149

STETTER MACHINERY CORPORATION &

STETTER JOHN

PLTF PHILLIP G. BARRHO

Deft.

STETZ, Walter

Closed Civ-77-10

Deft
STEUBEN CHEESE, INC.

Civ-82-231B(E)

Pltf USA

Deft.

STEUBEN COUNTY INDUSTRIAL
DEVELOPMENT AGENCY

Closed Civ-78-178

Dept.

Steuben Co., N. Y.

Closed

Civ. 7851

7257

Deft.
COUNTY OF STEUBEN

Close#iv-79-34

Deft.

STEUBEN CONTRACTING INC.

Closed Civ-79-34

Deft.

VALLEY ASPHALT, INC.

Closed Civ-79-34

Deft.
STEUBEN FARM SUPPLY

Closed Civ. 11,877

Deft.

STEUBEN FARM SUPPLY, INC.

Closed

Civ-1967-189

Dept.

Steuben Rural Electric Co-op.

Div. 3391

Deft.

Closed

Steuben Television Antenna System Inc. Civ. 8018

Deft.

STEUBEN TRUST COMPANY

Misc.Civ-79-87

Closed

Deft.

Steuben Trust Company

Civ. 9824

USA Closed

11,692

Pltf.

STEUBING, Royal

Civ-1973-576

Plff.

Steuerwald, Hans

~~Closed~~
Civ. 9425

Pltf.

STEVE, Paul G.

92-9801

Civ-1968-154

Deft.

STEVENS, Carrie

Civ-76-369

Civ-77-192

Plff.

Closed

Stevens, Charles T.

Div. 3373

Deft.

STEVENS, Dale

Closed Civ-75-70

Pltf.

STEVENS, Dennis G.

Closea Civ-75-338

Deft.

STEVENS, Donald

Closed Civ-74-574

Pltf.

STEVENS, Donald

Closed

Civ. 11,827

Plff.

Stevens, Earl N.

Closed

Civ. 3877

Closed

Deft.

Stevens, Francis

Civ. 768h

Pltf.

STEVENS, Frank L.

Civ-80-833B

Consolidated Rail Corp.

Deft.

STEVENS, Frederick R.

~~C108~~iv. 11,531

Deft.

STEVENS, Harold A.

Closed Civ-1971-576

Plff.

closed

Stevens, Henry

Civ. 8794

Plff.

Closed

Stevens, Henry H.

Civ. 6613

Deft.

STEVENS, Jack O.

Closed Civ-1972-441

Deft.

STEVENS, James W.

Civ-81-179B (E)

Altaire Builders, Inc.

Pltf.

STEVENS, Jane K.

Civ-77-646 B
(E)

Plff.

Stevens, Joyce

Civ. 9308

Closed

Deft.

Stevens, J. T.

Civ. 6492

Deft.

STEVENS, Lester

Closed Civ-74-260

Pltf.

STEVENS, Robert C.

Civ-77-646 *B*

(E)

Plff.

Stevens, Willie

Civ. 7139

closed

Plff.

Closed

Stevenson, Annie Catherine

Civ. 3344

Plff.

Closed

Stevenson, Carões D.

Civ. 7574

Plff.

Closed

Stevenson, Boris E.

Civ. 3852

Pltf. .

Stevenson, Donna

Closed Civ. 78-624

Deft.

STEVENSON, Edward D.

C10882 Civ. 10,614

Plff.

Closed

Stevenson, Henry

Div. 59

Plff.
STEVENSON, Marion

Closed Civ. 10,605

Closed 11,618

Closed Civ-1969-239

Closed Civ-1969-240

Closed Civ-1969-241

Closed Civ-1969-242

Closed Civ-1971-501

Closed Civ-1972-1

Closed Civ-74-536

Plff.

Closed

Stevenson, Roosevelt

~~Closed~~ Civ. 8060

10,529

Closed 10,597

Closed 11,056

~~Closed~~ 11,421

Closed Civ-1967-110

Closed Civ-1967-130

Closed Civ-1970-610

Pltf.
STEVENSON, Roy

Closed
Civ-80-1091E

United States of America

Deft.

STEVENSON, Roy S. Jr.

Closed

Civ-1970-523

Plff.

Closed

Stevenson, Stephen

Civ. 7841

Deft.

Closed

Stevenson, Wade

Div. 1399

Plff.

closed

Stevick, Robert W.

Civ. 9548

Plff.

C10886

Stevick, Violet A.

Civ. 8560

Plff.

Closed

Stevoff, George

Civ. 6677

Deft.

STEWART, Alan

Classd Civ-75-432

Pltf.

STEWART & BENNETT, INC.
(USA for the use and
benefit of)

Civ-1966-116

closed

Plff.

§ Closed

Stewart, Bernice I.

Uiv. 3373

DEFT
STEWART, Douglas

Civ-82-36B(E)

Pltf Clayton R & Leona New

Deft.
STEWART, Douglas

Closed Civ-79-953 C

SEE Cr-76-87

Deft.

STEWART, Douglas

Closed Civ-78-26

Deft.

Stewart, Elizabeth

Civ. 5766

Pltf.

STEWART, Foster T.

Closed Civ-1969-81

Closed Civ-1969-216

Deft

Civ-81-1011B(E)

STEWART, Gary

(Sheriff/Warden - Ontario County Jail)

Pltf Eduardo Arias

Deft.

STEWART, Gary, Sheriff

Closed Civ-79-985

Deft

*Stewart, Gary

Civ 79-968

(Ontario Cty Sheriff Dept)

*Gibeau, Jacques Pierre

Deft.

STEWART, Gary

Closed Civ-1973-582

Deft.

Stewart, George

Closed

Civ. 5987

Closed

Hartford Acci.

6026

Closed

" "

6878

Closed

Plff.

Stewart, Gordon

Civ. 10214

Plff.

Stewart, Gordon J.

Civ. 9397

Closed

Closed

Plff.

Stewart, Harley

Civ. 429
936

Deft.

STEWART, Harold A.

Civ-77-144

Deft.

Closed

Stewart, Harry J.

Civ. 4043

Plff.

closed

Stewart, Henry Frank -Pittston-

Civ. 9294

Bethlehem

9563

~~013887~~

Deft.

STEWART, Jerry

Closed Civ-80-71

U.S.A.

Plff.

Closed

Stewart, John P.

Closed

Civ. 4519

Lehigh Valley Closed 7196

Pltf.

STEWART, John W.

Closed Civ-1972-126

STEWART, Leonard Robert Mag.Misc. 81-0001M

CIVIL re penal sentence of Canada,
however, papers may be found in
care of Criminal Deputy.

Pltf.

STEWART, Lois E.

Civ-76-163

Pltf.

STEWART, Odell

~~110000~~Civ-78-621

Deft.

Closed

Stewart, Robert

Div. 3213

Deft.

Closed

Stewart, Robert Lee

Civ. 8894

Pltf.

STEWART, Sheryl M.

Civ-79-225

Deft.

10809

1932 Stewart Truck, Motor #SA 63214 - Div. 534

PLTF.

STEWART, Walter A.

CR

Civ-79-225

Plff.

Closed

Stewart-Warner Corp.

Civ. 4513

" 9254 Closed

Dept.

Stewart, Wilbur

Civ. 5766

Deft.

Closed

S. T. G. Construction Co. Inc.

Civ. 8573

Bflo. Crushed Stone

8790
Closed

Deft.

7-11-51
Closed

Stibbs Transportation Lines, Inc. Div. 1783

Deft.

STICKLER, James D.

Closed Civ-1967-333

Plff.

~~610880~~

Stiefler, Lillian

Civ. 6521

Plff.

closed

Stiefler, Raymond M.

Civ. 6521

Plff.

010886

Stienke, Charles A.

Civ. 7420

DEFT

CIVIL 81-170C

STIENVALL, Carl, Chairman
Temporary Release Committee, Attica

James E. Miller; Larry DeBerry; Sylvester
Robinson

Plff.

Class

Stieringer, Bernice H.

Civ. 6301

Deft.

Stieringer, Bernice H. Feeney ~~Closed~~ Civ. 6195

Colelori ~~Closed~~ 6296

" ~~Closed~~ 6297

" ~~Closed~~ 6298

Closed

Deft.

Stieringer, George

Civ. 6296

6297

6298

Closed

6195

Plff.

Closed

Stieringer, Helena M.

Civ. 6301

Pltf.

STIERLY, Ethel

Closed Civ-79-113

QTE

Pltf.

STIEVATER, Robert H.

Closed Civ-1971-80

Closed

Deft.

Stiffler, Elsie H.

iv. 4203

Deft.

STIGGS, Harold

Civ-78-110

Plff.

Cases

Stiles, D.W.

Civ. 4555

Pltf.
STILES, Eleanor

Civ-81-773C

Deft.: E. V. Prentice Co., Inc. of Washington
B. Raimann GMBH

Plff.

Stiles, Esther

Civ. 3240

Closed

Plff.

Closed

Stiles, Franklin A.

Civ. 3240

Deft.

STILES HEATING AND
PLUMBING COMPANY

Closed Civ-1968-371

Pltf.
STILES, Milton

Civ-81-773C

Deft.: E. V. Prentice Co., Inc. of Washington
B. Raimann GMBH

Pltf.

STILES, Sally

closed Civ-76-162

Dept.

Class

Still, 1-750 Gal.

Div. 322

Deft.

STILLER, Jerry

Closed civ-78-239c

Beft.

Class

Stiller, Kaiser

Civ. 5838

Deft.

STILLER, Norman A.

Closed Civ-75-455

Closed Civ.78-485

Deft.

STILLWELL, Edward F. Sgt.

Closed Civ-1972-417

Dept.

Stilz, Robert

Civ. 9095

Closed

Deft.

STIAM ASSOCIATES, INC.

Closed

Civ. 11,370

Deft.

STIMMEL, Frederick C.

Closed, Civ-75-261

Deft.

STIMSON, David

Civ-80-1082E

Buffalo Pipe & Foundry Corp., etc. & 1

Deft.
STIMSON, James P.

Closed
Civ-81-580E

United States of America

Deft.

STIMSON, Harold

Closed Civ-1971-268

Deft.

The Yacht STINGER

Closed Civ-1971-329-A

Plff.

Closed

Stimette, Perry J.

Civ. 10,070

Pltf.

STINSON, Christopher

Closed Civ-77-445

Pltf.

STIRLING HOMEX CORPORATION

Closed Civ-1969-301

Deft.

STIRLING HOMEX CORP.

Closed Civ-1969-308

Deft.

STIRLING, David Jr.

Closed Civ-1972-579

~~Closed~~ Civ-77-28

Closed 12/61

Deft.

STIRLING, Estate of David, Sr. ~~Closed~~ Civ-1972-579

Deft.

STIRLING, William G

Closed Civ-1972-579
12-5' Closed Civ-77-28

Deft.

Closed

Stirpe, Felemana

Div. 685

Deft.

STIRPE, Peter

Civ-77-562

DEFT

Closed CIVIL 80-627C

STITT, Michael G.

USA

DEFT

MISC CIV 84-0067E

STITT, Patrick H.

U.S.A. & Revenue Office
Elizabeth Holmon

Closed

Plff.

Stitt, Raymond W.

Civ. 6916

STITT SPARK PLUG COMPANY

Misc.Civ.82-190

Pltf.

CHAMPION SPARK PLUG COMPANY

Deft.

Closed

Deft.

Stiver, Laura G.

Civ. 1060

DEFT

Closed CIVIL 81-334C

ST. JOSEPHS HOSPITAL

Eileen Murphy Noworyta

Deft.

St. Joseph's Hospital

Civ. 78-407

Deft.

St. Lawrence R.C. Church

Civ. 78-479

Pltf.

STOBACK, Elaine

Closed Civ-77-131

HPB

Pltf.

STOBACK, Harold

Closed Civ-77-131

HPB

DEFT.

Misc.Civ. 82-117

STOCHEL, James R. &
J.R. Stochell Assoc.

Pltf.

Commodity Futures Trading Commission

Deft.

STOCKHOLDERS COMMITTEE FOR
BETTER MANAGEMENT OF
INTERNATIONAL BREWERIES, INC.

Closed

Civ. 11,391

Deft.

STOCKMAN, Jerry, as Director of
of Athletics for the Department
of Education of the Diocese of
Buffalo

Closed

Civ-79-154

Plff.

Closed

Stockman, Marinus

Civ. 6581

Deft.

Closed

15 bags "Stocks Daisy, etc. Civ. 11,102

Dept.

Closed

Stockwell, Elizabeth

Div. 1060

Deft.

STOCKWELL, Harry W. Jr.

Closed Civ-75-332 E

Closed

Dept.

Stooum, Clifford

Div. 2173

Deft.

Closed

Stocum, Ethel

Civ. 2173

Deft.

Closed

Stocum, Helen

Civ. 4771

Deft. . .

Class.

Stocum, Kenneth R.

Civ. 4771

Deft.
STODDARD, George

Closed Civ-1972-578

Deft.

Closed

Stoddard, Lee & Lila

Div. 1431

Deft.

STODDARD, Philip B.

Closed Civ-1969-115

Closed Civ-1968-112

Deft.

STODDARD, R. Jackson

794
Closed Civ-1969-323

Deft.

STODDARD, Raymond H.

Civ-78-356

Deft.

Closed

Stoddard, William A.

Giv. 5167

Pltf.
STOESSER, Eugene

Closed Civ-1972-181

Plff.

Closed

Stoesser, Leonard A.

Civ. 4630

Deft.

STOFFER, Dema

Closed Civ. 10435

Closed 10,496

Pltf.

STOJEK, Cecilia Ann

Closed Civ-1967-127

Pltf.

STOJEK, Joseph

Closed

Civ. 11,522

Deft.

Closed

Stakely Feeds, Inc. -Wilkins

Civ. 4421

Tone

4427

Buchanan

Closed

4570

deft

STOKES, Bobbie

Civ 78-854

Plff.

Closed

Stokes, Curtis

Civ. 6585

Closed Civ-1972-67

Pltf.

STOKES, Curtis H.

Close CIV-1972-638

Plff.

01000

Stokes, Curtiss

Civ. 6585

Closed

Resp.

Stokes Co., Francis S.

Civ. 3819

Deft.
STOKES, Frank

~~Closed~~ Civ-80-103

U.S.A.

Deft.

Closed

Stokely-Van Camp, Inc.-Wilkins Civ. 4421

Tone 4427

Buchanan Closed 4570

Deft.

STOKES, William

Civ-79-420

Pltf.

STOKLOSA, Irene H.

Civ-76-163

Deft.

STOKLOSA, Teddy M.

Civ-74-131

Deft.

STOKOSA, Teddy

Case# Civ-1973-624

Deft.

STOLARSKI, Shirley

Closed Civ-78-245

Closed CIV-78-476E

Deft.

STOLARSKI, Shirley C.

Closed Civ-74-558

Closed Civ-75-437

Closed Civ-76-156

Deft.

Closed

Stoler, Mrs. C.

Div. 2160

Deft.

Stoler, Levy

Civ. 1492

Deft.
STOLLE, Carl M.

Civ. 11,279

~~Closed~~

Dept.

Closed

Stolle, Emil W.

Civ. 3071

Deft.

STOLT, Anthony B. d/b/a
Stage Coach Inn

Closed Civ-74-545

Pltf/
Stolt, Sharon Individually and on
behalf of all others similarly situated

Closed Civ. 78-361

Deft.

Stoltz, Bernard

Closed

Civ. 4104

Deft.

Closed

Stoltz, Charles J/

Div. 1298

1299

1312

1314

Dept.

Closed

Stoltz, Helen

Civ. 4104

Deft.

Closed

Stoltz, Henry W.

Div. 1298

1300

1312

1313

1314

Deft.

Closed

Stoltz, Margaret A.

Civ. 1313

Deft.

Closed

Stoltz, Nellie M.

Civ. 1299

Deft.
STOLZ, Howard

Closed

Civ. 11,268

Deft.

STONAKER, Donald H.

Closed Civ-1969-85

Deft.
STONE, Mr.

Civ-79-631

Plff.

112587

Stone, Alfred E.

Civ. 8621

112587
Wilkins

Civ. 10,367

Closed

Civ-1966-114

Pltf.

STONE BRIDGE MUSIC

Closed Civ-74-5

Pltf
STONE CITY MUSIC CO. ^{PERSON}

Civ-81-870B(C)

Deft: Brad Norman Sluman & 1

Deft

Misc Civ 80-38

STONE CONVEYOR, A Div. of HONEOYE IND.
In The Matter of:

Plff.

Closed

Stone, Grace

Civ. 3373

Deft.

STONE, Jack J.

Closed Civ-1973-499

Deft.

STONE, James L.

Civ-77-640

Pltf
STONE, Lawrence

Civ-82-131B(E)

Deft T.A. Coughlin & 1

Deft.

closed

Stone, Lester E.

Civ. 7124

Plff.

Stone, Madeline L.

Civ. 7124
7169

02 1978

Pliff..

Closed

Stone, Mary P.

Civ. 5597

Deft.

STONE, Mildred

Closed Civ. 10,508

Deft.

STONE, Samuel

Closed Civ-1970-558

Pltf.
STONE, Susan F.

Civ-77-646 B(E)

Deft.
STONE, Warner E.

Civ-81-36E

Mark Penta

Dept.

010904

Stone & Webster Engineering Corp.

Civ. 8223

Plff.

Closed

Stone, William

Div. 613

Deft.

STONEBERG, Edward J.

Closed

Civ. 11,591

Pltf.

STONEBERG, Gertrude

Closed civ 78-558

Flff.

Stonebraker, Harold E.

Civ. 7430

Pltf.

STONEBRIDGE MUSIC

closed

Civ-81-907B(C)

Deft: 1600 Lyell Ave. Inc. & 1

Pltf.

STONEBRIDGE MUSIC

Closed Civ-78-258
Closed Civ-78-751

Deft.

STONEMETZ, Beth

Civ-81-710E

Glen O. Brice

Deft.

STONEMETZ, Daniel

Civ-81-710E

Glen O. Brice

Deft.

STONER, David, or his successor Civ-79-952E
Individually and as Processing
Project Coordinator and
Director of the BEOG Precessing
Center contracted by the Dept.
of Education

Stephen Keith Pryor

Pltf.

STONER, Donald G

Closed Civ-1972-665

Pltf.

STONER, Elizabeth

64-1000-Civ-77-530

Deft.

STONE, TEN LOOSE (ONE DIAMOND) ~~closed~~ Civ-76-93

Deft.

Closed

Stony Point Land Co.

Div. 653

Deft.

Stoker, Catherine

Closed

Div. 464

IN RE

STOP-N-GO OF ELMIRA, INC.

B-79-237 SEE: Civ-80-971B

STOP-N-GO OF ELMIRA, INC.

B- 79-237 SEE: Civ-80-970B

Deft.

Stopa, Helen B.

Civ. 7419

Deft.

Stopa, Michael

Closed

Civ. 7419

Plff.

Stopinski, Steve

Civ. 8697

108927

deft

STOPP, Barbara D

Closed Civ 79-292

deft

STOPP, Harold A.

Closed Civ 79-292

Def't.

STOPYRA, Thomas P.

Closed

Civ-1969-42

Deft.

~~Closed~~

Storandt, Lloyd

Civ. 9736

Deft.

STORCH, Julia

Case# Civ-77-525

Deft.

STORCH, Seth

Case^d Civ-77-525

Plff.

Closed

Storck, Dale Davis

Civ. 3625

Plff.

~~Closed~~

Storck, Walter A.

Civ. 3625

Deft.

Class

Store Properties, Inc.

Civ. 5416

Deft.

STORER BROADCASTING, INC.
A N.Y. Corporation

Civ-77-32

Daft.

Closed

Storey, Annie L.

Civ. 6765

Deft.

Closed

Storey, Johnnie or John

Civ. 6765

Deft.
STOREY, Larry

Closed

Civ. 11,078

Deft.

Closed

Storms, Albert R.

Civ. 5814

Deft.

Closed

Storms, Dorothy L.

Civ. 5814

Plff.

Closed

Storms, Fred W.

Civ. 8268

Deft.

Classed

Storto, Rocco A.

Civ. 6582

Pltf.

STORTON, John

Closed Civ-1969-348

Pltf.

STORY, Henry W. III

Case#Civ-74-166

Deft.
STORY, W.

Closed Civ-1970-428

Closed

Deft.

Stotlz Brothers Lumber Co.

Civ. 1314

Plff.

Closed

Stottlemeyer, Wallace

Civ. 3607

Blff.

Stottlemeyer, Wallace R.

~~Classed~~
Civ..9991

deft.

STOUDÉMIRE, William J.

closedCiv 78-626

Pltf.

STOUT, Elaine

Closed, Civ-77-562

Deft.

Closed

Stout, Fay Slim

Civ. 2223

Deft.

D10800

Stout, Frances

Civ. 6391

Pltf.

STOUT, Leon

Civ-77-562

Deft

STOUT, Michael

Closed CIV 80-46 B

U.S.A.

Deft.

STOUT, R. Wells, Vice-President

Civ-80-1021E

Brenda Peterson, etc.

Piff.

Closed

Stout, Stanley

Civ. 6391

Deft.

Stout, Stanley

Transferred Civ. 7352

Closed 7353

Transferred 7354

Closed 8363

Transferred 8364

Plff.

Closed

Stouten, David J.

Civ. 3690

Pliff.

Closed

Stouten, John B., Jr.

Civ. 3690

Plff.

Stouten, June J.

Cty. 3690

Closed

Deft.

STOVALL, John

Civ-77-560

Plff.

Closed

Stover, Charles

Civ. 7788

Prf.

Closed

Stover, Dorothy

Civ. 7788

Deft.

Stow, Fred

Civ. 1496

Deft.

Stow, Jennie A.

Civ. 1496

Deft.

Stow, Ralph

Civ. 1054

Pltf:

STOWE, Carlton, Individually
& as Guarantor

B-79-24162

Civ-81-720B(C)

Deft: General Electric Credit Corporation

Deft.

Closed

Stowell, Claude V.

Civ. 1376

Deft.

Closed

Stowell, Donald James

Civ. 9026

Deft.

Stowell, Harold E.

-Bowles

Closed

Div. 2736

2480

Closed

Deft.

Stowell, Mary W.

Div. 1376

Deft.

STOWELL, Stanley W.,
Director of Probation

Civ-81-732B(E)

Pltf: Robert E. Kopciowski

Pltf.

STOYER, Richard L.

Case Civ-1973-178

Dept.

Strablow, Elwood

Civ. 977

PLTF

Closed CIVIL 80-1089C

STRACCAMORE, Wm. J.

Dow Chemical, etal

Deft.
STRACK, Corr. Officer

Closed Civ-80-669C

Albert Citro

Plff.

Closed

Strader, Melvin E.

Civ. 9369

Pltf.

STRAECK, Michael N.

Closed Civ-74-~~488~~ 544

10508

Plff.

Straeck, Adam M.

Civ. 9738

Closed

Plff.

Straight Side Basket Corp.

Civ. 817
818

Deft.

STRAIGHT, Wallace R.

Closed Civ-74-515

Deft.

STRAIN, Russell L.

Closed

Civ. 11,279

Pltf.

STRAIT, Brian A.

Civ-79-895

Deft.

STRAIT, Charles Dellana

Class# Civ-1973-3

Deft.

Strait, Harold

61.04.23

Civ. 6910

Closed

Deft.

Strait, Ila

Civ. 6872

Closed

Deft.

Strait, Olive

Civ. 6910

Closed..

Deft.

Strait, Willard

Civ. 6872

Plff.

Closed

Stranburg, Leon S.

Civ. 3373

Plff.

Closed

Strancz, William

Civ. 7394

Closed

Dept.

Strand 5 & 10 cent Store

Div. 1959

Plff.

Strange, Robert

Closed

Civ. 9079

Deft

010207

CIV 80 - 74 *5*

STRANZ, Arnold W. :
d/b/a Campus Cave

Gladys Music; Cherry Lane Music Co; Jobette
Music Co; Commodores Entertainment Pub. Corp.;
Impulsive Music; April Music Co; Perren-Vibes
Music, Inc.

Deft.

STRASBURG, James

Closed Civ-1973-120

Deft.

STRASENBURGH, Robert

Closed Civ-75-91

Plff.

Strask, Stanley H.

Civ. 3235

Pltf.

STRASSBURG, Victor

Classified Civ-74-87

STRASSBURG, Victor, as
President of STEELE
CIRCLE Corporation

Misc.Civ-86-72C

Pltf.

U.S.A. & Revenue Officer Michael Maurer

Dept.

Strassner, Joseph

Div. 977

Pltf/
STRATE WESTERN

Misc.Civ. 81-45

PLTF

Case No. CIVIL 82-137E

STRATEGIC ARMS CORPORATION

Caruso, Albert, Avanti Mfg. Co.
Protect-O-Key Corp
Aerosol Defense Systems
Avanti Mfg. Co., of Nevada

Deft

MISC CIV 84-8

(The) STRATFORD COMPANY, et al

Pltf Federal Trade Commission



Deft.

STRATFORD CREDIT CORP.

Closed Civ-1973-158

Deft.

STRATHEARN, Bruce L.

Closed Civ-79-93

STRATIS, Alice

Mag.Misc. 80-0012M

CIVIL re penal sentence of Canada,
however, papers may be found in care
of Criminal Deputy.

STRATIS, Paul

Mag.Misc. 80-0013M

CIVIL re penal sentence of Canada,
however, papers may be found in care
of Criminal Deputy.

Dept.

Stratman, Helmut

Civ. 5592

Plff.

~~11009~~

Strator, Raymond D.

Civ. 389

Deft.

Closed

Stratton Grain Co.

Civ. 5037

Pltf.

STRAUB MOTORS PROFIT SHARING
TRUST

Closed

Civ-76-605

JTW

Dept.

Closed

Straubing, Charles R.

Civ. 1328

Deft.

STRAUBINGER, Victor F.

Civ-75-372

Plff.

Closed

Strauch, Stanley

Civ. 7586

Closed

9307

Closed

9392

Plff.

Closed

Strause, Monroe Boston

Civ. 4268

4370

Plff.

Strauss, Harry R.

Closed

Div. 2024

deft

STRAUSS, Melvin

Civ 78-702

Deft.

STRAUSS, Phillip

Closed Civ-77-88

pltf.
STRAUSS, Renate

78-702 Civ 78-702

Deft.

STRAUSS, R. Leonard

Closed Civ-77-496

Deft.
Stravato's Grill

Closed Civ-80-732E

Broadcast Music, Inc.

Deft.	Closed
Strawberry Puree, 140 bbl.	Civ. 1921
219 Cans	3002
-Fairmonts	2993
Preserves, 198 cases	3614
sliced, 200 cans	3046
400 cases	3898
frozen, sliced 464 cases Closed	Civ-1967-92
frozen 775 cases Closed	Civ-1971-244

Def.

STRAWCUTTER, Catherine

Closed Civ-74-171

Deft.

STRAWCUTTER, Irvin D.

Case# Civ-74-171

Plff.

Strawn, William M.

Closed

Div. 3344

Pltf.

STREB, Cyril G.

ClosedCiv-1973-46

Deft.

Civ. 8527

Strebe, Edward

Civ. 8527

Pltf.

STRECK, Petronella

Closed Civ-1972-477

Deft.

Street, Elizabeth

Civ. 9051

Deft.

STREET, Colonel Oliver

closed Civ-1969-168

Deft.

STREET, Thomas

Misc. Civ-78-64

Misc. Civ-78-65

Deft.

STREETER ASSOCIATES, INC.

CleasidCiv-1972-244

CleasidCiv-1972-526

Deft.
STREETER, Barbara

Misc.Civ-84-22C

Pltf. U.S.A. & Revenue Officer Samuel A.
Messina

Deft.

STREETER, Duane A.

Misc.Civ-84-21C

Pltf. U.S.A. & Revenue Officer Samuel A.
Messina

Plff.

Closed

Streeter, Harry

Civ. 1188

Deft.
STRELL, Robert, Trustee

Civ-81-1053C

Pltf. Paul Swanson

Deft.

Closed 7

Streeter, Olin C.

Civ. 1424

Dept.

Class

Stremovihgtg, Reed

Civ. 5571

Ptff.

STREMPSKI, Vincent

Closed Civ-77-195

Pltf.

STRENK, Andrew

10908 Civ-1973-382

Pltf.
STREPPA, D. L.

Closed Civ-1969-203

Deft.

Closed

Streubs, Margery

Div. 1959

Pltf.

STREVER, Richard M.

Closed Civ-1969-42

Closed Civ-1969-110

Pltf.

STRICKLAND, Clinton Jr.

Closed Civ-1972-256

Deft.

STRICKLAND, Demerle C. Closed Civ-78-676

Pltf.

Strickland Pontiac Buick, Inc. ~~Class~~ Div-80-99B

SEE: BK-79-466

Deft.

STRICKLAND PONTIAC-BUICK

Closed Civ-1972-447

HPD

Deft.

Closed

Strine, Florence N.

Div. 113

Deft.

STRINGER, Hall

N.Y. State Correctional
Officer

Closed Civ-1973-592

Deft.

STRINGHAN, P., Sgt. of Attica
Correctional Facility

Civ-82-287CE

Pltf. Donald R. Jermosen

Deft.
STRINGHAM, P., Sergeant of
Attica Corr. Fac. of N.Y.

Civ-81-771C

Pltf.: Jesse Hammock
Anthony Holliday

Deft.

STRINGHAM, Sgt. Paul

Civ-81-664E

Pltf: Donald R. Jermosen

DEFT

CIVIL 80-1011C

STRINGHAM, P. Sgt.

Raymond Leach

Deft.
Strinka's Lounge

Closed Civ-79-983E

Deft.

STRIPPET DIVISION OF
HOUDAILLE INDUSTRIES, INC

Closed Civ-74-389

Plff.

Closed

Stritmater, Joseph

Civ. 7143

Deft.

Closed

Stritmater, Marie

Civ. 7143

Pltf.

STROBLE, Bernard

Closed Civ-1969-220
CIC388 Civ-1972-28
Closed *Civ-1972-202

*See attached notation



BERNARD STROBLE, WILLIAM OUTLAW, FRANK
IRONS, PHILIP SHEILDS, JUAN SOTO, WILSON
SANCHEZ, ANTHONY WILLIAMS, PHILIP MYHAND,
GILBERT BATES, CARL JONES-EL, WILLIAM
ORTIZ, ANTHONY WILLIAMS, JAMES YOUNG,
GARY HAYNES, KENNETH ORR, WILBUR JOHNSON,
ROBERT J. ROBERTS, ALFRED PLUMMER, THOMAS
FRAZIER, VERNON LaFRANQUE, JAMES 33X
RICHEY, ERIC THOMPSON, FRANK LOTT, DONALD
NOBLE, PETER BUTLER, ROGER CHAMPEN, RAFAEL
SOTO, LUIS QUINTANA, GEORGE NIEVES, EDWARD
TODD, JAMES P. MURPHY, RICHARD WRIGHT,
MILTON JONES, STEVEN GARRETT, THOMAS LEWIS,
MARIANO GONZALES, SAMUEL WALLS, RICHARD

Pltf.
STROBRIDGE, George F.

Civ-77-135
Closed Civ-79-494

Deft.

STROBRIDGE, James Raymond

Civ-77-135

Deft.

STROBRIDGE, Martha

Civ-77-135

Deft.

Strodol, Mathias, Sr.

Closed Civ. 2254

Deft.

STROEHMANN BROTHERS COMPANY

Closed Civ-78-280 E

Deft.
STROH, L.J.

Closed Civ-76-64

Deft.
STROH, Lawrence J.

Civ-80-1075E

Walter L. Jones Development Corp.

Dept.

Class

Stroh, Leonhard

Civ. 378

Deft.

STROHECKER, Peter M.

Closed Civ-75-128

Pltf.
STROKA, Walter M.

Civ-81-1103C

Deft. Consolidated Rail Corporation

Deft.

Closed

Strollis, Edward A.

Civ. 10202

Pliff.

C1887

Strom, Arvid

Civ. 5326

Pltf.

Stromberg-Carlson Corporation

~~Used~~

Closed

Civ-80-665E

Lyon Moving & Storage Company

Pltf.

Stromberg-Carlson Corporation

Closed

Civ-80-469 E

Global Van Lines, Inc.

Dept.

STROMBERG-CARLSON CORPORATION

Closed Civ-75-115

Closed Civ-76-164

Pltf.

STROMBERG, Carl

Closed Civ 78-562

Pltf.

Stromberg-Carlson Corporation Civ-81-623E

Crown Motor Lines, Inc.

Plff.

Closed

Stromberg-Carlson Mfg. Co.

Div. 234

321

Pltf.

STROMBERG, Carl E.

Closed Civ-1973-529
Closed Civ-75-56

Plff.

Stromberg-Carlson Telephone Mfg. Co.

Div. 234

Deft.

Closed

Stromberg, Samuel M.

Civ. 1630

Deft.

Stromieroski, Francis A. Closed^r Civ. 7197

Deft.

STROMQUIST, Bertil Jr.

Closed Civ-1973-233

Deft.

STRONG, Carmen

~~Closed~~ Civ-79-699E

Plff.

Strong, Catherine B.

Closed¹

Civ. 7824

Plff.

Closed

Strong, Charles

Civ. 7234

7703 closed

Deft.

STRONG, James E.

Closed Civ-1967-224

Deft.
STRONG, John

Closed Civ-1971-268

Deft.

STRONG, Keith

Civ-81-825C

Pltf: Wallace V. Dufurat, etal.

Pltf.
STRONG, Kenneth B.

Civ-81-407E

The Continental Casualty Co.

Deft.

STRONG MEMORIAL HOSPITAL Closed Civ-80-1144B

U.S.A.

Pltf.
STRONG MEMORIAL HOSPITAL

~~Closed~~
-Civ-77-370
~~Closed~~ Civ-77-373
~~Closed~~ Civ-77-374
~~Closed~~ Civ-77-375
~~Closed~~ Civ-77-388

Deft.

Closed

Strong Memorial Hospital

Civ. 9865

Closed Civ-75-516

Closed Civ-77-128

Deft.

STRONG MEMORIAL HOSPITAL
AND STAFF

Civ-77-135

Pltf.

STRONG, Patricia A.

Civ-81-407E

The Continental Casualty Co.

Pltf.

STRONG, Roosevelt

Closed Civ-78-200

HPB

Plt.

Wm. G. Smith

Dept .

Closed

Strong Steel Foundry & Machine Co.

Civ. 3252

Closed Civ-1972-106

Deft.

STRONKA, John

Closed civ-78-239C

Plff.

Stroud, Queenie H.

Closed

Civ. 3344

Pltf.

STROUD, Scott

Case# Civ-77-36

Plff.

Closed

Stroud, Willie D.

Civ. 3344

Deft.

STROUP Heirs

Closed Civ. 10,433

Pltf.

STROUSE, Charles

Closed Civ-80-785B

**Packaged Country Music, Inc.
Abe Hamza**

Pltf.

STROUSE, Charles

~~Closed~~ Civ-1972-313

Closed Civ-75-500

Closed

Deft.

Strowger, Charles W.

Civ. 54

Plff.

Closed

Strozewski, Ferdinand F.

Civ. 7551

Deft.

STROZZI, Paul F.

Closed

Civ-1968-281

Deft.

STRUBLE, Grace E.

Civ. 10,524

Closed

Deft.

STRUBLE, Merriman A.

Closed

Civ. 10,524

Plff.

Closed

Struble, Leo G.

Civ. 6294

Deft.

STRUBLE, Mark L.

Closed

Civ-1967-18

Deft.

STRUBLE, Merriman

Civ. 10,524

Closed

Plff.

Struit, Rosamay H.

Civ. 3373

Closed

Plff.

Strunk, Raymond

Civ. 6 526

Plff.

Closed

Struski, Julius Henry

Civ. 6320

Pltf.

STRUTHERS SCIENTIFIC AND ^{Closed} Civ-1966-214
INTERNATIONAL CORPORATION ^{Closed} Civ-1967-76

Closed

Deft.

Struthers Wells-Titusville Corp.

Div. 1542

Pltf.
STRYZINSKI, John

Closed
Civ-1966-112

Pltf.
STRZALKA, Frank

Case No.

Civ-80-480 E

Mary Zirkle, etc.

Pltf.

STRZALKA, Frank

Closed Civ-80-985E

Andy George d/b/a Casey's Restaurant

Pltf.

STRZALKA, Kathleen

Closed Civ-80-985E

Andy George d/b/a Casey's Restaurant

Pltf.
STRZALKA, Kathleen

Class.

Civ-80-480 E

Mary Zirkle, etc.

Pltf.

STRZELCYK, Mary

closed Civ-1967-428

Pltf.

STRZELEC, Geraldine H.

Closed Civ-1971-89

Pltf.

STRZELEC, James D.

Closed

Civ-1972-531

Closed

Deft.

STUBBART, Charles, Individually
and d/b/a Pete's Sunoco Station
Egypt Minute Man

Civ-79-371B

Ray Marshall, etc.

Pliff.

81414

Stubbe, Theophile

Civ. 1102

Pltf.

STUBBS, William C

Closed Civ-1972-598

Closed Civ-76-613

Closed Civ-77-424

Closed Civ-78-290

Closed Civ-78-315

Pltf.
STUBBS, William C.

Closed
Civ-1969-124
Closed Civ-1969-136
~~closed~~ Civ-77-328

PLTF

CIVIL 80-657C

STUBBS, William Charles

Dr. F. Downs

Pltf.

STUBBS, William Charles

Civ-80-59

Harold J. Smith

Pltf.
STUBBS, William Charles

Civ-79-673C

27 § 2254

Pltf.
STUBE, Ruth E.

Closed Civ-1970-263

Pltf.

STUBE, William M.

Closed Civ-1970-263

Pltf.

STUBEUSZ, Kay W.

Civ-76-163

Pltf.

STUCKEY, Franklin J., III Closed Civ-1970-602

Deft.

STUDD, Donald, Security Director Civ-81-440C

Pltf. Edward P. Shelton

Deft.

Closed

1947 Studebaker 5-passenger Coupe, Motor
H-190,107, Serial 4240422, Lic.

No. NF 91-86 --- Civ. 4479

Deft.

Closed

Studebaker-Packard Corporation - Palen

Civ. 7525

GoldbachClosed

8054

Deft.

STUDENTS' ASSOCIATION OF THE UNIVERSITY OF ROCHESTER

Closed Civ-1972-256

Closed

Deft.

Studer, Albert

Civ. 6792

STUEHM, Coy

Mag.Misc. 80-0014M

a/k/a James Watson

CIVIL re penal sentence of Canada,
however, papers may be found in care
of Criminal Deputy.

Deft.

Stuemple, Ray

Civ. 6492

Pltf.

STUERMER, James

Civ-77-432

This was placed in card index on 5/13/82 when it was noticed, in preparing record on appeal, that this plaintiff's name was omitted on the docket sheet on 8/8/77.

Deft.

STUERMER, John E. d/b/a
JOHN'S COLLISION

Civ-79-449

Deft.

Closed

Stuene, Fred W.

Civ. 4075

Closed

Deft.

Stugart, Mary M.

Closed
City. 4180
9073

Deft.

Closed

Stugart, Reuben B.

Civ. 4189

Closed 9073

Plff.

Closed

Stukbauer, Edward

Civ. 3441

Plff.

Closed

Sturbelle, Lucien Charles

Civ. 1680

Piff.

Closed

Sturdevant, Norman J.

Civ. 3459

Deft.

Sturg, Abraham

Civ. 113

Deft.

STURGEON, F. B.

Closed Civ-76-56

ptf

Closed

STURGIS, Dolph Jr.,

Civ 78-848

Pltf.

STURGIS, Dolph, Jr.

Closed Civ-1971-433

Pltf.

STURM, David N.

Closed Civ-76-115

Plff.

Closed

Sturm, Gladys L.

017. 3373

Pltf.

STURM, Margaret P.

Closed Civ-1972-458

Deft.
STURMS, Mel

Closed
Civ-1967-89

Deft.
STURNER, Samuel S.

Closed Civ. 11,226

Fltf.

STURNIOLO, Charles J.

Civ-78-61

Deft.

STUYVESANT INSURANCE CO. closed Civ-76-404

Pltf.

STUYVESANT INSURANCE CO.

closed Civ-75-134

Deft.

STYCO OF ROCHESTER

Closed Civ-1972-416

Deft

MISC CIV 85-77

STYER'S COLLISION AND PAINTING, INC.

Judgment Registration
(Eastern Dist. of Michigan)

Pltf Maislin Transport of Delaware, Inc.

Pltf.

STYERS, Seymour

Closed Civ-76-576 E

Pltf
STYGIAN SONGS, et al

Civ-82-33B(E)

Deft Len's Tom Jones Tavern, Inc. & Len Cipriana

PLTF

closed CIVIL 81-148C 4/81

STYGIAN SONGS

Charles L. Carr

Deft.

Style Boot Shop, Inc. ~~§~~ Closed Civ. 2338

Plff,

Styn, Gust J.

Closed

Civ. 3256

Pltf.
STYNE, Jule

Closed Civ-1972-253

Closed

Plff.

Stynetski, Walter J.

Civ. 4248

Deft.

SUB SURFACE DEWATERING COMPANY

Closed Civ-1972-575

DEFT

CIVIL 80-1052C

(ONE 1980) SUBARU, Veh Identification
#AF31FAG712 883, registered to
Jeffrey Levine

USA

Deft.

SUBURBAN EXCAVATORS, INC.

Closed Civ-76-99
Closed Civ-76-295

Deft.
SUBURBAN PROPANE

Civ-80-1172B

Joseph Dropp

Deft.

SUBURBAN PROPANE CO.

Closed Civ-76-58

Closed Civ-76-80

Def't.

SUCCESS PUBLICATIONS, INC.; et al. Civ-77-446

Pltf.

SUCHAN, John

Case Civ-1971-529

Deft

Civil 80-18

SUCHARSKI, DOROTHY

Jeffrey Gellman

Deft

Civil 80-18

SUCHARSKI, DOROTHY, INC.

Jeffrey Gellman

Deft.

Closed

Suchinsky, Ralph

Div. 1669

Plff.

Closed

Suchlocki, Stanley A.

Civ. 3373

Plff.

Closed

Buchocki, Frank E.

Civ. 3373

Plff.

Suchocki, Stanley A.

Civ. 3235

Pltf.

SUCHOR, Shirley

ClosedCiv-74-517

Plff.

Closed

Sudano, Giro

Civ. 6072

Plff.

Closed

Suddeth, James A.

Civ. 3344

Pfff.

~~Classified~~

Suddleson, R.

Civ. 3459

Deft.
SUDZZI, P.

Civ-81-761C

Pltf Andres Gonzalez

Deft.

SUEHIRO, Mike T.

Civ-79-407

DEFT

CIVIL 81-282C

SUFFOLK COUNTY

Annie Laurie Gannon

Deft.

7 Closed

Sugar, 109 - 100 lb. bags

Civ. 905

Deft.

Sugar Grove Farm Supply Closed Civ-80-311E

U.S.A.

Closed

Fltf.

Sugar-Lo Company

Civ. 9829

Deft.
SUGARMAN BROTHERS, INC.

Closed
Civ. 11,101

Deft.

SUGARMAN, Jule

Misc.Civ.76-104

Plff.

Closed

Sugg, George W.

Civ. 4571

Pltf.

SUGG, Jean

Civ-76-163

Ptcf.

SUGG, Michael Ned

Closed Civ-1971-557

DEFT

Closed CIVIL 81-380C

SUGG, Raymond F.

USA

Closed

Deft.

Sugnet, Agnes G.

Civ. 1173

Deft.

Closed

Sugnet, Charles F.

01v, 1173

Deft.

SUHALLA, Atty. Michael
Hearing Officer for Cty.
of Erie

Closed Civ.-1973-386

Deft.

Closed

Suhr, Frederick J.

Civ. 3795

Plff.

Closed

Suhr, Henry W.

Civ. 5552

Deft.

SUITS, George R.

pr8801Qiv-75-128

Deft.

SULESKI, Edward C. as
Adm. of Estate of
Sophie Peskley

Closed Civ-74-296

Dept

Closed

Sulfathiazole, 430 Bottles

Civ. 3726

Closed

Plff.

Sulfridge, Hugh S.

Civ. 1072

Deft.
SULL, Betty

Closed Civ-1967-399

Deft.
SULL, Harvey

1967

Civ-1967-399

Closed

Deft.

Sullivan, A.

Civ. 2161

Pltf.

SULLIVAN, Alice M.

Closed Civ-1973-122

Dept.

Sullivan, Caroline

Class

Civ. 6366

Plff.

Closed

Sullivan, Carrie

Civ. 4801

Plff.

Sullivan, Carrie A.

Closed

Civ. 8554

Deft.

Closed

Sullivan, Catherine M.

Civ. 1065

Deft.

Closed

Sullivan Co., C. F.

Civ. 2741

Deft.

Sullivan, Cornelius F.

Closed

Civ. 2741

Pltf.

SULLIVAN, Donald

Closed Civ-1970-107

Plt f.

SULLIVAN, Donald J. Closed Civ-78-817 B

Deft.

Sullivan, Edward C.

Closed

Civ. 6985 ~~8100~~

Pltf.

SULLIVAN, George H.

Closed Civ-1973-419

Deft.

Closed

SULLIVAN, Geraldine

Civ. 10630

Deft.

Sullivan & Humes Painting Co.

Closed

Civ-80-269

Painters District Council No. 4

Pltf.

SULLIVAN, James A.

Closed Civ-80-283C

Patricia Harris, etc.

Deft.
SULLIVAN, James Howard

Civ-81-870B(C)

Pltf: Tauripin Tunes, et al.

Deft.

SULLIVAN, James H.
d/b/a The Glass Onion
a/k/a Glass Onion Lounge

Civ-81-604B(E)

Pltf: Broadcast Music, Inc.

Deft.

SULLIVAN, James R.

Civ-77-135

Deft.
SULLIVAN, John A.

Closed Civ-78-855

Plff.

Sullivan, Joseph F.

Closed

Civ. 4195

Deft.
SULLIVAN, Linda R.

Civ-81-270B (C)
Closed

U.S.A.

Pltf.

SULLIVAN, Marcellene,

Civ-80-1117E

Individually and as Administratrix
of the Estate of George H. Sullivan,
Deceased

United States of America

Pltf.

SULLIVAN, Mark

Closed Civ-1968-33

Closed Civ-1968-195

Pltf.

SULLIVAN, Mary

Closed Civ-74-549

Deft.

Closed

Sullivan, Neola

Civ. 4516

Pltf.

SULLIVAN, Paul F.

Closed Civ-1973-122

Deft.

SULLIVAN, Robert

Closed civ-1970-339

Deft.

SULLIVAN, Robert F.

Closed Civ-74-300

Pltf.

SULLIVAN, Sue E.

Closed

Civ-78-817 B

Pltf.

SULLIVAN, Theodore R.

Closed Civ-1968-386

Pltf.
SULLIVAN, Vincent

Closed Civ-79-931E

Dept.

Closed

Sullivan, William L.

-Webster

Civ. 6995

Dalton

6996

Plff.

Closed

Sullivan, William P.

Civ. 4184

Pltf.

SULLIVAN, Willie J. X.

Closed Civ-1972-97

Deft.

Classy

Sultz, Marabelle C.

Civ. 4372

Deft.

Civ. 4372

Sultz, William

Civ. 4372

Deft.

Sumatra Steamship Co. Closed Civ. 5853

O'Malley Closed 6100

pltf.

SUMERA, LEDA

~~Filed~~ Civ-78-227

ptf.

SUMERA, THOMAS

Closed Civ-78-227

PLTF

CIVIL 82-38E

SUMERISKI, Lucille

David Green
Richard W. Smith
David Gardner &
County of Orleans, N.Y.

Pltf.

Sumeriski, Robert G.

Closed Civ. 78-415

Deft.

Sumet Corp.

Closed

Civ. 2723

Deft.
SUMMA CORPORATION
d/b/a LANDMARK HOTEL

Closed Civ-79-533

Deft.

SUMMER, Donald L.

Closed

Civ-1967-128

Plff.

Summers, Andrew

Civ. 3235

Closed

Deft.

Summers, Clarence L.

Civ. 9138

Pltf.

SUMMERS, Donald ,

Closed Civ-75-45

Deft.

SUMMERS, Ernest

Civ-78-31

DEFT

Closed CIVIL 81-158C

SUMMERS, Gerald L.

USA

Pltf.

SUMMERS, Patricia Kearney

Closed Civ-77-231

Pitt.

SUMMERS, Susan Kearney

Closed Civ-77-231

Pltf.

SUMMERS, William

Case Civ-77-231

Ptfr.

SUMMERSON, R. Josephine

Civ-77-593 (E)

Closed 12/81

See - CIV 77-312

Pltf.

SUMMERSON, Martin Ross

Civ-77-593 B(E)

Deft.
SUMMERTON, Daryl E.

closed
Civ-81-127B

U.S.A.

Deft.

SUMMERVILLE, Claudia M.

Civ-81-708B(E)

Pltf: The Prudential Insurance Company of America

Pltf.

SUMMIT SERVICES, INC.

Closed

Civ-79-138E

Pltf.

Sumner, Burt (AKA Byrdell Sumner) Closed Civ. 78-427C-

Pltf.

SUMNER, Burt a/k/a Byrdell Sumner ~~61050~~ Civ-78-427

Pltf.
SUMPTER, Raymond

Closed Civ-1971-526

Pltf
SUMPTON, Raymond

Civ-81-1076B(E)

Deft Thomas Coughlin, Harold Smith
Anthony Zon

Deft.

Suor, William A.

Civ. 8983

Deft.

SUN CHEMICAL CORPORATION

Misc. Civ-80-57

ARCATA PUBLICATIONS CORP.

deft.

SUN COMPANY INC., et al

Mis civ 78-98

PLTF

SUN-DROP BOTTLING COMPANY, INC.

MISC CIV 85-123

Deposition Notice

(Western District of No. Carolina)

Deft Coca-Cola Bottling co.

Pltf.

SUN ENTERPRISES, LTD.

Misc,Civ 76-14

Closed

Plff.

Sun Insurance Office, Ltd.

Civ. 1035

Deft.

SUN LIFE ASSUANCE COMPANY OF
CANADA

Civ-79-407

Plff.

~~Class~~

Sun Music Co. Inc. - Albertson
Salemi

Civ. 585
3492

Deft.

SUN OIL COMPANY

Closed Civ. 11,727

Deft.

SUN OIL COMPANY OF
PENNSYLVANIA

Closed Civ-74-49

Plff.

Closed

Sunbeam Corp.

Civ. 5584

Carr

6949 Closed

Seldowitz

7364 closed

Shopping Fair

7373 closed

Irma Corp.

7705 closed

Quaker

8397 Closed

Pltf.

SUNBEAM MUSIC, INC.

Closed Civ-1972-283

Deft.
SUNCO MANUFACTURING, INC.

~~C10560~~ Civ-77-365

Pltf.

SUNDERLAND, Shirley

010000

Civ-77-398

Pltf.

SUNDERLAND, Tamara

Case No. Civ-77-398

Pltf.

SUNDERLAND, Troy

Closed Civ-77-398

Pltf.
SUNDERLAND, Trudy

Case No. Civ-77-398

Deft.
SUNDOWN, Diane

Closed Civ. 10,791

Deft.
SUNDOWN, Duane

Globea Civ. 10,789

Deft
SUNDSTRAND CORPORATION

MISC CIV 83-16

Pltf SFM Corporation

Deft.

SUNDWALL, Raymond

closed Civ-77-460

Deft.

SUNEXPORT, HOLDING CORP.

Closes Civ-77-106

Deft.

Sunflower Seeds, 120- jars

Civ. 8912

Closed

Deft.

Sunderlin, Roberta

Civ. 9992

9993

9993

Closed

Deft.

Sunderlin, William R.

Civ. 9992

9993

Deft.

Sundawn, Arnold

Civ. 5112

Closed

Deft.

Sundawn, Doris

Civ. 5112

Deft
SUNDSTRAND CORPORATION

Misc Civ 83-16

Pltf SFM Corporation

Pltf.

Sunkist Growers, Inc.

Closed Civ-80-169

Rochester Coca-Cola Bottling Corporation

Pltf.

Sunkist Soft Drinks, Inc. ~~Case~~ Civ-80-169

Rochester Coca-Cola Bottling Corporation

DEFT

CIVIL 81-360C

SUNMARK INDUSTRIES,
Div of Sun Oil Co of Penna.

Donald C. Deinhart

Plff.

closed

Sunny Isles Ocean Beach Co.

Civ. 8051

Plff.

Class

Sunquist, Dave

Civ. 5809

Deft.

SUNRISE BEVERAGES, INC.

Closed Civ-1972-109

Deft.
SUNRISE SUPPLY CO., INC.

Closed
Civ. 10,638

PLTF

Closed CIVIL 80-178

SUNSHINE, Donald, Trustee of
Lewis G. Johnson, Inc.

James B. Doyle, Trustee of
Beverage Transport, Inc.

Pltf.

SUNSHINE, Donald, Trustee ~~Closed~~ Civ-80-177
Lewis F. Johnson, Inc.

James B. Doyle, etc.

Pltf.

SUNSHINE, Donald, Trustee ~~Closed~~ Civ-80-167

Lewis G. Johnson, Inc. ~~Closed~~ Civ-80-179

SEE: BK-73-1717
Bankruptcy Appeal

James B. Doyle, at trustee of Beverage
Transport, Inc.

Deft.

SUNSHINE, Donald, Trustee ~~Closed~~ Civ-80-197
Lewis G. Johnson, Inc.

SEE: BK-73-1717

James B. Doyle, Trustee of Beverage Transport,
Inc.

PLTF

Closed CIVIL 80-238

SUNSHINE, Donald, Trustee of
Lewis G. Johnson, Inc.

James B. Doyle, Trustee of
Beverage Transport, Inc.

Pltf.

SUNSHINE & WITTLIN

Closed Civ-74-152

Deft.

SUNSHINE, Donald, Trustee ~~Closed~~ Civ-77-609
of Lewis G. Johnson, Inc.
Bankrupt

SEE BK-73-1717

Deft.

SUNSHINE, Donald M.
as trustee in Bankruptcy
of Gene Adams Refrigerated
Trucking Service, Inc.

Closed Civ-76-107

Deft.

SUNSHINE MINING COMPANY Closed Civ-1970-122

Class

Plff,

Suozzi, Dennis M.

Civ. 6071

Pltf.

SUPER 12 DRIVE-IN THEATRE

Misc.Civ-77-57

Deft.

SUPER PRODUCTS CORPORATION

Misc Civ -79-130

Deft.

Super Scat Rodent Control, Inc.

Closed Civ. 78-475C

62000
Closed

Dept.

Superba Cravats, Inc.

Civ. 9269



Deft.

Superintendent, Camp Adirondack

Closed Civ. 78-478

Deft.
THE SUPERINTENDENT OF ATTICA
CORRECTIONAL FACILITY

Civ-82-262C

Pltf. Lamont R. Birden & 1

Deft.

SUPERINTENDANT DEPT. OF
PARKS & RECREATION

Civ-81-99B *Closed*

Bernard Francis Curtis

Deft.

SUPERINTENDENT, ELMIRA COR-
RECTIONAL FACILITY

Watkins
Davis

closed Civ-1972-403
closed Civ-76-61

Deft.

SUPERINTENDENT, ERIE COUNTY
HOLDING CENTER

closed Civ-76-200
closed Civ-77-682

Deft.

SUPERINTENDENT, GREAT MEADOW
CORRECTIONAL FACILITY

Civ. 78-318

Deft.

SUPERINTENDENT, GREENHAVEN
CORRECTIONAL FACILITY

Closed Civ-76-288

Deft.

Superintendent, Green
Haven Prison

~~Closed~~ ~~Closed~~ Civ-1972-388

Deft.

SUPERINTENDENT OF THE EDWARD J. MEYER
MEMORIAL HOSPITAL

ClosedCiv-1973-158

Deft.

SUPERINTENDENT (Individually ^{Closed} and in Official Capacity) at
Ossining Correctional Facility

Civ-82-9C

Pltf. Allan Grigsby

Deft

Civ-82-270B(C)

SUPERINTENDENT, Woodburne Correctional
Facility

Pltf Nicholas Passero

Pltf

MISC CIV 84-131

SUPERIOR AIR PARTS, INC.

Def't Ted Alvis.

Pltf.

SUPERIOR BOILER WORKS, INC. ~~Closed~~ Civ-1970-382

Deft.

SUPERIOR FORWARDING CO., INC.

Slone

Civ. 11,312

Dept.

CLASS

Superior Grain Co.

Civ. 6428

Closed

Deft.

Superior Meat & Provision Co. Civ. 3118

Closed

Deft.

Superior Tool & Engineering Co. Inc.

Civ. 3894

Pltf.

SUPERIOR VENDING SERVICES, INC. ⁰¹⁰⁸⁰⁸ Civ-75-408

Deft.

SUPERSCOPE, INC.

Case Civ-79-239

Plff.

Suplicka, Virginia

Closed

Civ. 3373

Dept.

Class

Suppositories, 70 Labeled Boxes

Civ. 6496

Dept.

Class

Supreme Brand, 30 dz.

Civ. 261

Deft.

SUPREME COURT APPELLATE
DIVISION THIRD DEPARTMENT

Closed Civ-1971-268

Deft.

30321

Civ-81-209B

(C)

SUPREME COURT OF THE STATE OF NY, APPELLATE DIV
4th JUD. DEPT.

Evangelist Lloyd B. Walker

DEFT

Closed CIVIL 81-46C

SUPREME COURT OF NEW YORK

Adrian Washington

Deft.

Closed.

Supreme Court of State of N. Y.

Civ. 10,076

Deft.

SUPREME COURT OF THE
STATE OF NEW YORK,
COUNTY OF WYOMING

11866

Civ-1971-102

Deft.

Closed

Supreme Paint Co.

Civ. 10023

DEFT

CIVIL 82-367E

SURPRISE COSMETICS COMPANY

Gary Webb

Deft.

Surace, Anthony

Closed

Civ. 2908

Dept.

Civ. 4885

Surace, Frank A.

Civ. 4885

Deft.

SURAWIECKI, Helen

Case#iv-1973-239

Deft.

SURAWIECKI, Matt

010504 Civ-1973-239

Pltf.
SURDYK, Jennie

Closed Civ-1969-158

Deft.

SURDYKE, Robert

Closed Civ-1972-290

Deft.

SURGITool DIVISION TRAVENOL
LABORATORIES INC.

Civ-74-62

Deft.

SURGITool, INC.

Civ-74-62

Deft.

SURIANELLO, Dominick

Closed Civ-1970-166

Deft.
SURIANELLO GENERAL
CONCRETE CO., INC.

Closed Civ-1970-166

Deft.

SUROWIECKI, Alfreda

Closed Civ-74-569

Dept.

Closed

Surowiecki, Florian

Civ. 7222

Dept.

Surowiecki, Helen

Class

Civ. 7222

Deft.

SUROWIECKI, John

Case#Civ-74-569

Pltf.

SURRIDGE, John James

Closed Civ-74-253

Pltf.
SUSKI, Joseph

Closed Civ-1967-124

Plff.

Susko, Alex T.

Civ. 3235

Flff.

Closed

Susmann, Hornert

Civ. 7622

Deft
SUSQUEHANNA SUPPLY COMPANY

MISC CIV 83-130

Pltf Ellis Gilliken

DEFT
SUSQUEHANNA SUPPLY COMPANY

MISC CIV 83-128

Pltf Ellis Gilliken

Deft. Int.

SUSQUEHANNA AND WESTERN
RAILROAD COMPANY

Closed Civ. - 1971-542

Deft.
SUSTIC, June F.

Closed
Civ. 11,013

Deft.
SUSTIC, Raymond Jr.

Closed
Civ. 11,013

Plff.

Suter, Henry

closed

Civ. 7044

Closed

Plff.

Suter, W. Chancey

Civ. 6758

Plff.

“Closed”

Sutherland, Aaron

Civ. 7275

Dept.

Sutherland, Benj, H.

Civ. 977

Piff.

Closed

Sutherland, Florence B.

Civ. 3965

Deft.

Sutherland, Minnie

Div. 977

Deft.

Closed

Sutherland, Minnie S.

Civ. 999

Closed

Plff.

Sutherland, Oscar M.

Civ. 3965

1918

Deft.

Sutherland Stationery & Printing Co. Inc. Civ. 9640

DEFT.

SUTTER, Allan J.

d/b/a FRIDAY'S LOUNGE

Closed Civ-79-527

Closed

Deft.

Sutterby, Fred G.

01v. 113

Closed

Deft.

Sutton, Clara B.

Civ. 7286

Deft.

SUTTON, David R.

Closed Civ-1966-217

Deft.
SUTTON, Henry

Closed Civ. 10,432
Closed 10,635
Closed 10,662
Closed 10,783
1967-258

Deft

MISC CIV 84-50

SUTTON INVESTMENTS, INC. , et al

Pltf USA

Closed

Deft.

Sutton, John

Div. 765

1060

3731

Closed

Deft.

Sutton, John M.

Civ. 4396

5766

Closed

Deft.

Sutton, Leon

Civ. 7286

7

Pltf.

SUTTON, Leroy

Cloned

Civ-77-156

Pltf.

SUTTON PLACE APARTMENTS

Civ-75-332

Deft.

SUTTON, Reginald

~~Civ. 10,698~~ Civ. 10,698

Deft
SUTTON, ROBERT B. , et al

MISC CIV 84-50

Pltf USA

Deft.

Sutton, Stanley H.

Closed Civ-1972-655

Deft.

SUTTON, Victoria L.

Closed Civ-79-833

Plff.

010900

Sutton, William Francis

Civ. 9790

Pltf
SUZIE'S CLOUD NINE

See GODWIN, Kathleen Sue

Deft.

Swab, James V.

Civ. 1354

Deft.
SWADER, H.F., Corr. Officer

Civ-82-363C

Pltf. Robert Abrams

Plff.

Closed

Swafford, Noah C.

Civ. 3344

Pltf.

SWAGGARD, Lela

Closed

Civ-1970-42

Deft.

SWAIN, Patrick

closed Civ-77-602

Dept.

Closed

Swain, Ruth C.

Civ. 9372

Deft.
SWAIN, Terry D.

Closed Civ-80-943C

United States of America

Pltf.
SWALDI, Dominic Jr.

Closed Civ-1972-439

Pltf.
Swallow Turn Music

Civ-80-974E

Jeswald J. Jacobbi d/b/a Elmwood Village

Deft.

SWAN COIN-O-MATIC LAUNDRY, INC.

Closed

Civ. 11,226

Closed 11,716

Pltf.
SWAN, Dorothy

Closed

Civ. 10,941

Plff.

Closed

Swan, Emma E.

Civ. 2537

Pltf.
SWAN, Emma L.

12555

Civ. 10,940

Deft.
SWAN, Floyd Jackson

Closed
Civ. 11,838

Deft.

Swan, Grace P.

Div. 977

Deft.

Swan Hotel

Closed

Civ. 3517

Pltf.
SWAN, James

Closed Civ-1970-406

Pltf.

SWAN, John M. Jr.

Closed

Civ. 10,943

Pltf.
SWAN, John M. Sr.

Closed

Civ. 10,940
10,941
10,942
10,943

Dept.

Swan, Milton

Civ. 977

Dept.

Swan, Ralph

Civ. 977

Deft.

SWAN, Reginald C.

Closed Civ-77-116

Deft.

SWAN, Robert H.

Closed Civ-76-220

Pltf.
SWANSON, Paul

Civ-81-1053C

Deft. Paul R. Johnson, etc.

Plff.

Closed

Swan Tools Inc.

Civ. 5322

Deft.
SWAN, Virginia Irene .

Closed
Civ. 11,838

Deft.,

Closed

Swan, Walter A.

Civ..5536

Pltf.

SWANAGAN, David

Closed Civ-1971-314

Plff.

Swancey, Joseph B.

Closed

Civ. 3344

Deft.

Swanick, Robert

Civ. 9245

Deft.

SWANK REFLECTORIES COMPANY

Misc.Civ.79-136

Deft.

SWANS, CO D.

Civ-81-664E

Pltf: Donald R. Jermosen

Pltf.

SWANSBROUGH, Robert L.

Closed Civ. 11,889

Deft.

SWANSON, Clarence O.

Closed

Civ. 10,921

Deft.

SWANSON, Diane D.

Closed Civ-76-367

Deft.

SWANSON, Gary D.

Closed Civ-76-367

Plff.

Swanson, Richard

0105007

Civ. 7420

Pltf.

SWANSON, Theodore

Closed Civ-1972-70

Deft.

closed

Swanton, Katherine

Civ.8832

Deft.

SWARM, Jack
d/b/a Regional
Marketing Affiliates

Closed Civ-77-126

Deft.

SWARNER, Clarence

Closed Civ-1969-318

Dert.

SWARNER, Margaret

Closed Civ-1969-318

Plff.

Closed

Swart, Edward

Civ. 9635

Closed

Deft.

Swarthout, Benjamin

Civ. 1060

Pltf.

SWARTLING, Diane

Closed Civ-76-321E

Deft.

closed

Swarts, Carolyn

Civ. 9622

Pltf.

SWARTS, James L., Revenue
Officer

MISC. CIV80-129

HCB

John C. Watkins

Closed

Deft.

Swarts, Robert

Civ. 9622

Pltf.

SWARTWOOD, Donna

Civ-76-230

Deft.

Closed.

Swartz, Alva S.

Civ. 4061

Deft.

Y Closed

Swartz, Bertha

Civ. 1328

Deft.

Closed

Swartz, Edna M.

Civ. 4061

Pltf.

SWARTZ, Elizabeth

Closed Civ-77-2

Plff.

Closed

Swartz, Frank

Civ. 3319

Pltf.
SWARTZ, Marvin I.

Civ-1967-444
closed Civ-1967-446

Plff.

Closed

Swartz, Wallace

Civ. 1010

Dept.

Class

Swearingen, Donald G.

Civ. 5309

DEFT

Closed

CIVIL 80-561C

SWEAT, Cleveland, Jr.

USA

Deft.

SWEAT, Paul

Closed Civ-1973-463

Closed

Plff.

Swec, John

Div. 3373

Closed

Deft.

Sweden, Town of

Civ. 6988

Deft.

SWEDISH CHICAGO LINES

Closed

Civ-1969-345

Deft.

Sweensy, Alois

Closed

Civ. 7481

DEFT

CIVIL 82-283E

SWEENEY, B.

Rodney Bailey

Plff.

Closed

Sweeney, Blanche

Civ. 5090

Deft.

SWEENEY, C.O.

Class Civ-79-33

Plff.

Sweeney, Charles E.

Closed

Civ. 3420

Pltf.

SWEENEY, Francis J. Jr. Closed Civ-1968-286

Pltf.

SWEENEY, Hubert Jr.

Mass-Civ-76-359

deft

SWEENEY, JOHN G

Civil Civ 79-1868

Plff.

Closed

Sweeney, John J.

Civ. 6056

Closed

Civ-1969-229

Deft.

SWEENEY, John J. Jr.

Closed Civ-1973-604

Deft.

~~closed~~

Sweeney, John O.

Civ. 9632

Plff.

Closed

Sweeney, Martin L. - Bflo. Courier - Div. 335
Post Pub. Co. " 336

Dept.

Sweeney, Robert A.

Civ. 9824

Deft.

SWEENEY, Virginia

Closed Civ-74-212

Pltf.

SWEENEY, Virginia

Closed Civ-1973-346

Re: *Left*
The Peoples Cooperative
Publishing Co.

Deft.

Closed

Sweet, Albert H.

Div. 955

PLTF

Close. CIVIL 80-714C ^{4/11}

SWEET CITY RECORDS, INC.

George Burda, dba VIP Lounge

Deft.

Sweet, Daniel G.

Closed

Civ. 1283

Deft.

SWEET, Edwin A. Jr.

Closed Civ-1970-217

Pltf.
SWEET, Elmer L.

Closed Civ-79-925C

Patricia Harris, HEW

Pltf.
SWEET, Frederick L.

Closed Civ-1970-12

Pltf.

SWEET HARMONY MUSIC, LTD.

Closed Civ-74-5

Closed Civ-74-309

DEFT

CIVIL 80-362C Closed

Sweet Home Central School District

Nancy Bonar, et. al.

Deft.

SWEET HOME CENTRAL SCHOOL
DISTRICT

Los Angeles Civ-75-337

Deft.

SWEET, JOHN E.

Closed Civ-76-167

Deft.
SWEET, Joseph

Closed Civ-1970-388

1

Deft. . .

Civ. 78-378

Sweet, L.W. (General Chairman)

Pltf.

SWEET, Louis Allen

Civ-78-63E

Plff.

Sweet, Malfred L.

Closed

Civ. 6598

NY C. R. Co. Closed
Bflo.

9513

Closed

Civ-1968-299

Closed

Deft.

Sweet, Maude

iv. 9400

Pltf.

SWEET'N LEGAL USA, INC.

Misc.Civ.

82-8

Deft.

SWEET RICE FLOUR, 525 Bags, enclosed Civ-75-469

Closed

Dept.

Sweet, Ruth A.

Civ. 1283

Pltf.

SWEET SHOPPE, THE - See KARAMANOS

Deft.

Closed

Sweetman, Margarel Helena

Civ. 7545

MISC CIV 84-105

SWEETS N SANDWICH SHOPPE, INC.

In The Matter of the Tax
Indebtedness of

MISC CIV 84-106

SWEETS N SANDWICH SHOPPE, INC.

In The Matter of The Tax
Indebtedness of

Deft.

SWEGLES, Bonnie Jean

Case Civ-77-505

Deft.

SWEGLES, Frederick Floyd

Closed Civ-77-505

Deft.

SWEITZER, Jayna

Closed Civ-78-797

Deft.

SWEITZER, Kevin

Closed Civ-78-797

Deft
SWENEY, etc

Civ-82-34B(C)

Pltf Johnny Muldrow & Michael Taylor

Pltf.

SWENEY, Deborah

Closed Civ-77-443

Pltf.
SWEREDA, Richard J. ,
Revenue Officer

MISC CIV 80-138

George Collins

HPB

Plff.

Closed

Swetman, Roy Ernest

Civ. 3344

Deft.

SWETT, John E.

Civ-76-167

Dept.

Closed

Swiateck, Elizabeth

Civ. 5800

Closed

Dept.

Swiateck, William A.

Civ. 5800

Pltf.

SWIATEK, Stanley J.

Closed Civ-74-128

Pltf.
SWIATEK, Thaddeus

Closed Civ-1970-13

Pltf.

SWIATKOWSKI, Frank

Closed Civ-1970-78

Dept.

Closed

Swick, Floyd A.

Civ. 5701

Deft.

Closed

Swift & Co.

Sikes Co.

Civ. 3774

Hood Jamestown Sterling

5294

Deft.

701024

Swift & Company, Inc.

Civ. 6979

Pltf.

SWIFT, Harlan J. Jr.

ClosedCiv-74-357

ClosedCiv-76-156

Deft.

SWIFT, James F.

Closed

Civ-1970-440

Pfff.

Closed

Swift, Raymond

Civ. 3250

Closed

Plff.

Swift, Walter C.

Civ. 7248

Deft.
SWIHART, Robert

Closed Civ. 10,668

Deft.

Closed

Swamp, Thomas E.

Civ. 6740

Deft.

Swing, Joseph M.

Closed

Civ. 7340

Plff. ...

Closed

Swinwick, Valentine

Civ. 3373

Deft.

SWISS AIR TRANSPORT CO., LTD.	Closed	Civ-1972-506
Frohner	Closed	Civ-1972-507
Heine	Closed	Civ-1972-508
Mueller	Closed	Civ-1972-509
"	Closed	Civ-1972-510
Smuk	Closed	Civ-1972-511
"	Closed	Civ-1972-512
"	Closed	Civ-1972-513
"	Closed	Civ-1972-514
Ziegler	Closed	Civ-1972-515

Deft.
MR. SWISS
Assistant Jailer

Closed Civ-1968-92

Deft.
SWIST, Carol

Closed Civ-78-786C

Fireman's Fund Insurance Co.

Deft.
SWIST, James

Closed Civ-1970-291
Haymes Civ-1973-128

Flff.

Switchmen's Union of No, America

~~Closed~~
Div. 10200

~~Closed~~ 11,422

Closed

Deft.

Switchmen's Union of North America -- Civ. 4638

Chicago, etc. closed 8871

Erie

10200

Class

Dept.

Switniewski, Alice

Civ. 9227

10964

9784

Deft.

SWORDFISH FILLETS

Closed Civ-1971-111

Deft.

SWORDFISH STEAKS

Closed Civ-1971-112

Pltf.

Misc.Civ. 80-164

SY STERLING ASSOCIATES, INC.

Pltf.

SYBERT, Carol M.

Civ-81-629E

Consolidated Rail Corporation, et al.

Pltf.

SYBERT, Richard R.

Civ-81-629E

Consolidated Rail Corporation, et al.

Deft.
SYBILES, Dr., Meyer Hospital Staff

Joseph Civ-78-607

DEFT
SYBRON CORPORATION

MISC CIV 85-155

Deposition Notice
(Northern Dist. of Illinois)

Pltf Dentsply International Inc.

Pltf.

SYBRON, CORPORATION

Civ-74-4148(E)

Closed Civ-76-486C

Closed Civ-76-492

Deft.

SYBRON CORPORATION

Closed Civ-76-44

Misc.Civ. 76-62

Misc.Civ. 76-73

Misc.Civ. 77-25

Pltf.
SYBRON CORPORATION

Civ-81-885B(C)

Deft: Hartford Accident & Indemnity Company

Pltf.
SYBRON CORPORATION

Closed Civ-79-702

Deft.
SYBRON CORPORATION

Closed Civ-1967-322
Closed Civ-74-99

Plff.

~~Classed~~

Syde, Anthony

Civ. 3459

Pltf.
SYDNOR, Ellis

Classif. Civ. 10,904

Pltf.

SYDNOR, James

Case Civ-78-138

Deft.
SYKES, Arthur L.

Closed Civ-1971-61

Dept.

Bykes, Clark

Div. 1054

Pltf.

SYKES DATATRONICS, INC.

Civ-75-551

Deft.

SYKES, Dean L.

Closed Civ-79-195

Pltf
SYKES, Rose, et al.

Misc Civ 83-13

Def't
Pauline F & Edward T Smith

Pltf.

Sykes, W.C. Co., Inc. - see W. C. Sykes Co., Inc.

Deft
SYLAR, Izola

Civ-81-1046B(E)

Pltf: USA

Deft
SYLAR, Izola

Civ-81-1046B(E)

Pltf: USA

Pltf.

SYLVA, Manley E.

Closed Civ-1971-529

Deft.

Closed

Sylvania Corp.

Civ. 174

Pltf.

SYLVANIA ELECTRIC PRODUCTS, INC.
(Entertainment Products Division)

Closed

Civ. 11,694

Closed

Deft.

Sylvania Electric Products Inc.

Civ. 9050

Deft.

SYLVAX CHEMICAL CORP.

Closed Civ-75-223E

Pltf.

SYLVESTER, Duane

Closed

Civ-1972-152

Deft.

SYLVESTER, Harley L.

Closed Civ. 10,513

Deft.

Sylvester, Mary

~~Closed~~

Div. 1269

Deft.

Closed

Sylvester, Michael M.

Div. 1269

Pltf.

SYLVESTER, Vivian

Closed Civ-1972-152

Deft.

SYMANSKY, Richard D.

Civ-80-293

Raymond E. Greene

Plff.

Closed

Bymington-Gould Corp.

Civ. 3419

Metal Parts [Closed 7012

Closed

Deft.

Symington-Gould Corp.

Civ. 1707

3289

Closed

Plff.

Symonds, Jeanne

Civ. 10184

Closed

Plff.

Civ. 10184

Symonds, Jeanne

Deft.

SYMONDS, Paul

Case Civ-75-481

Plff.

Synrod, Harry

Civ. 3271

Pltf.
SYNYARD, Norman

~~Closed~~ Civ-79-269

Closed

Plff.

Syracuse, Anthony

Civ. 1546

Deft.
SYRACUSE, Charlie P.

Case Civ-77-164

Deft.

SYRACUSE CHINA CORPORATION

Closed

Civ-1967-310

Pltf.

SYRACUSE SUPPLY COMPANY

Close&Civ-74-89

Closed

Plff.

Syracuse, Filomena

Civ. 1547

Deft.

Misc.Civ. 80-253

SYRACUSE TANK & MANUFACTURING
CO., INC.

Pltf.
SYRASKI, Tina

Closed Civ-82-88C

Deft. State of New York

Deft.
SYRINGES, 30 Cases, etc.

Closed
Civ-1967-309

Deft.

SYROCZYNSKI, Benedict

C10500 Civ-1971-89

Pltf.

SYRO STEEL COMPANY

Civ-77-162

Deft.

Closed

Pancake Syrup, 239 cases

Div. 2283

Deft. Civ-81-337B(E)
SYSCO FROSTED FOODS, INC.

U.S.A.

Deft.

SYSTEM COUNCIL NO. 2, INTERNATIONAL
BROTHERHOOD OF FIREMEN AND
OILERS

Closed

Civ-1967-30

Deft.

SYSTEM FEDERATION NO. 78

Closed Civ-1967-30

Deft.

SYSTEM FEDERATION NO. 100

Closed

Civ-1967-30

Pltf.
SYSTEMATICS, INC.

Misc.Civ-78-103

Pltf.

SYSTEMS ANALYSIS AND
INTEGRATION INC.

Misc.Civ.82-144

Deft.

Savin Corporation

Plff.

Szabo, Imre

Closed

Div. 3417

Plff.

Closed

Szadek, Stanley

Civ. 3065



Plft's

Szafranski, Benjamin

closed Civ-78-92

Plfts'

Szafranski, Florence

Cloud Civ-78-92

Deft.

SZAFARSKI, Virginia P.

Closed Civ-1968-328

~~Closed~~ Civ-1970-313

Deft.

Szafranski, Genevieve

Closed

Civ. 9214

Pltf.
SZALASNY, Katherine

Closed Civ-1970-418

Plff.

Szalay, Paul. S.

2. Closed

Civ. 3373

Plff.

Szaras, James

Closed

Civ. 3373

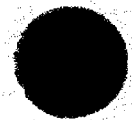

Pltf.
SZAREK, Brian P.

Closed Civ-79-689E

Pltf.
SZAREK, Phyllis R.

CLOSED

4/5/86
Civ-79-689

Pltf.

SZCZEPANSKI, Anne

Civ-76-163

Ptff.

SZCZEPANSKI, Felix

Closed Civ-1969-376

Deft.

Closed

Szczepanski, Francis K. Latecki

Civ. 7133



Pltf.

SZCZEPANSKI, Henry S.

Closed Civ-76-201

Dept.

Class

Szelagowski, Anthony

Div. 170

Deft.

Class

Bzelagowski, Chester

Civ. 170

Plff.

Szelest, Stanley F.

Civ. 3235

Closed

Plff.

Szewo, Agatha

Civ. 5956

Pltf.
SZEWC, Joan H.

Civ-1967-214 Closed
Civ-1968-284 Closed

Deft.

Szewczyk, Benny

Closed

Civ. 404

PLTF

CIVIL 80-1040C

SZEWczyk, Edward C.

Patricia Harris, Sec'y of Health & Human Svcs

Deft.

SZEWczyk, Joseph R.

Closed Civ-74-43

deft

SZKLARZ, Anthony

Civ 79-62

Deft.

SZKLARZ, Anthony

Misc.Civ- 76-25

Deft

SZKLARZ, Anthony

MiscCiv79-63

Deft.

SZKLARZ, Joseph P.

MiscCiv.79-61

Deft.

SZLACHETKA, Edward

Closed Civ-1972-223

Deft.
SZMARA, Walter

Closed

Civ-1966-23

Deft.

SZMIGEL, Lubomir M., Member of
the Town Board of Irondequoit

CIV-80-656B

Keith Red Elk

Pltf.
SZOCKI, Agnes

Closed
Civ. 11,688

Pltf:

SZONN, Richard C., Sr.

Civ-81-959B(C)

Def: U.S.A.

Plfts'

Szopinski, Steve

ClosedCiv-78-91

Deft.

SZTUKOWSKI, Fred

Closed civ-78-239C

Plff.

Closed

Szulewski, John

Div. 870

Closed

Deft.

Bzwalkiewicz, Felix

Civ. 1465

Closed

Plff.

Szyca, Sophie M.

Div. 3373

Plff.

Szymanek, James A.

Civ. 9941

Closed

Deft.

Closed

Szymanski, Dorothy

Civ. 4757

Plff.

Globeč

Szymanski, Frank

Civ. 5973

Closed

Deft.

Szymanski, John

Civ. 4251

Pltf.

SZYMANSKI, Peter

Closed Civ-77-483

Deft.

Szymanski, Phyllis

Civ. 10201 **Closed**

Deft.

Szymanski, Richard

Civ. 10201

~~Closed~~

Closed

Deft.

Szymanski, Stanley F.

Civ. 4757

Deft.
SZYMANSKI, T. J.

~~Closed~~ Civ-80-900E

Lewis Pouder

Pltf.

SZYMCZAK, Bernard

Closed civ-79-931E

T

Deft.

TBA WAREHOUSE, INC.

Class

Civ-79-472 *e*

PLTF

CIVIL 80-679C

T.B. HARMS COMPANY

Pleasures & Pastimes

Pltf.

T. B. HARMS COMPANY

Civ-80-481B

John Hucknall d/b/a/ Club 2 on 2

Pltf.

T. B. Harms Company

~~Closed~~ Civ-79-825

Pltf.

T.B. HARMS COMPANY

Closed Civ-1973-598

Closed Civ-77-322

Dept.

Civ. 78-378

T.C. Division of the Brotherhood of

Railway, Airline and Steamship Clerks,
Freight handlers, Express and station Employees

DEFT

CIVIL 81-682C

TCS Manufacturing, Inc.

Marine Midland Bank on behalf of TCS Mfg

Pltf.

T.E. Quinn Truck Lines Limited

Closed

Civ-79-457E

Pltf.

T.G.I. FRIDAY'S, INC.

Closed civ-79-527

pltf

T.G.I. Friday's Inc.,

Clos. Civ 79-58

Pltf.

T. J. FREDERICO, INC.

Closed Civ-1973-544

Deft.

T. J. MINCHER CORP.

Civ-1972-448

Deft.

T.K. EXCAVATING & SEWER
CONTRACTORS, INC.

ClosedCiv-76-279

Deft.
T. L. C. Farm Lines, Inc.

Closed
Civ-81-130E

Franklin Traffic Services, Inc., etc.

Deft.

T.L.F. DEPOT LOUNGE
OF BUFFALO, INC.

Closed Civ-74-252

Deft.

T & M LIQUIDATING CORP.

Closed Civ-74-233

Deft.

T & M TRUCK LEASING, INC. Closed Civ-1970-130

Def't

Civ-82-29B(E)

T.P.K. CONSTRUCTION CORPORATION

Pl'tf BRICKLAYERS, MASON & PLASTERERS et al

Deft
TRW BEARINGS DIVISION

MISC CIV 84-86

Pltf International Union, United and
Automobile and Agricultural Implement
Workers of America UAW Local 197

Deft.

TRW CREDIT DATA CORPORATION
Case No. Civ-77-502

Deft
TRW, INC.

MISC CIV 85-175

Deposition Notice
(No. Dist. of California)

Pltf Carl M. Abrams

Deft
TRW, INC.

MISC CIV 85-152

(Deposition Notice)
Northern Dist. of CA)

Pltf Carl M. Abrams

Pltf.
TRW INC.

Misc.Civ. 77-11

Pltf.
TAAVAL, Karl

Civ-1968-382

Pltf.
TAAVAL, Toivo

Closed Civ-1968-382

Deft.

Sabak, Sam

Blond

Civ. 2966

Deft.

TABER, A.T.

ClosedCiv-1972-593

Deft.

TABER, Cindy R.

ClosedCiv-1967-190

ClosedCiv-1967-182

Deft.

TABER INSTRUMENT CORPORATION

Closed Civ-1967-182

Closed Civ-1967-190

Plff.

Closed

Taber, James

Civ. 6824

PLTF

Closed CIVIL 80-1089C

TABER, Michael J., Sr.

Dow Chemical, etal

Deft.

TABER, Ralph F.

Closed Civ-1967-182

Closed Civ-1967-190

Deft.
TABER, Robert C.

Closed Civ-80-673E

United States of America

Deft.

T. J. DOWNING & SONS, INC. Closed Civ-1971-254

Deft.

Closed

Tablets, 732 bottles

Civ. 3861

1 drum Mannittau

6501

48 bottles

Closed

11,782

83 bottles

Closed

Civ-1966-231

32 bottles, etc/

Closed

Civ-1967-259

64 bottles, etc.

Closed

Civ-1968-37

Closed

Civ-1968-42

1 drum Dilathen, etc.

Closed

Civ-1968-191

19 bottles Obes.

Closed

Civ-1970-510

Deft

MISC CIV 84-109

TAIPOLY GREERICH CORPORATION, et al

Pltf United States Brass Corporation

Deft

TAKI INDUSTRIES, CO., INC.

MISC CIV 83-58

Pltf Caesar, Rivise, Berstein & Cohen, Ltd.

Pltf
TALIB, Mahdi S.

Civ-82-152B(C)

Deft Harold J. Smith

Deft.

TABONE, Antonio

Close Civ-1967-188

Pltf.

TABOR, Charles

Civ-77-584

Closed

Deft.

Closed

Tabor, Clarence

Civ. 9813

Plff.

closed

Tabor Foam Rubber Co., Inc.

Civ. 6542

Plff.

Closed

Taccone, Rose J.

Civ. 8012

Deft.

TACHIBI INDUSTRIAL CO., LTD.

Misc.Civ.77-71

Deft.

TACKETT, Dolores

House

Civ. 10,364

Deft.
TACKETT, Victor H.

Closed Civ. 10,364

Pltf.

TACKMAN, Hazel

closed Civ-77-14

Deft.
TADDEO, Anthony F.

Closed Civ-1969-66

Deft.
TADDEO CONSTRUCTION &
LEASING CORP.

Closed Civ-1969-66

DEFT

CIVIL 80-190

TADIO, Samuel

Daniel E. Weber

Deft.

TADT, Robert M.

Misc. Civ.-76-97

Deft.
TAFELSKI, Chet

Closed Civ-1971-438

Plff.

~~Closed~~

Tafelski, Walter

Civ. 6034

Deft.

Taffy Twists Bank

1,910 cases more or less

Closed Civ-74-97

DEFT

Closed

CIVIL 81-609C

TAFT, Barry L.

USA

Deft.

Closed

Taft, Beatrice M.

Civ. 8406

DEft.

Taft Broadcasting Company 3303

Civ-80-523E

Buffalo Broadcasting Co., Inc.

Dept.

TAFT BROADCASTING COMPANY

Civ-78-148

Closed

Deft.

Taft, Emma

Div. 2072

Deft.

Closed

Taft, Herbert A.

Civ. 2825

Deft.

Closed

Taft, LaVerne H.

Civ. 8406

Deft.

Closed

Taft Lumber Co., Herb

Civ. 2825

Plff.

Closed

Taft, Robert E.

Civ. 3459

Deft.

Closed

Taggart, Fred E.

Civ. 4062

Daft,

Closed

Taggart, Richard G.

Civ. 9313

Deft.

TAGGART, William D.

Closed Civ-79-471

Deft.

TAGGART, William D.

Closed

Civ-80-207 E

U.S.A.

Closed

Deft.

Taggesell, Carl H. A.

Div. 1761

Plff.

Closed

Taggi, Julius L.

Civ. 3459

Deft.

TAGUCHI HASHIMOTO NURSERIES
OF HAWAII, LTD.

Misc.Civ. 76-3

Deft.

Closed

Civ-78-722B(E)

TAHQECKI, Gordon

Diane Villescaz, etc.

Pltf
TAILLE, Henry

Civil 80-4

Lyle Dixon, et al

Plff.

6, Closed

Taillefer, Stella E.

Civ. 3373

Deft.

Closed

Taillie, Eugene

Civ. 7508

Dept.

Taillies Howard

Closed

Civ. 7508

Plff.

Case

Tait, Kate

Civ. 4188

Deft.

TAITRO, Mr.

Agro ~~closed~~ Civ-1973-71

Deft.

TAJON, Inc.

Closed Civ-75-8

Pltf.
TAKAC, Paul

Closed Civ-1970-252

Deft.

TAKAGI, Dr. Hiroshi

Closed

Civ-1969-187

DEFT

CIVIL 81-506C

TAKATS, Joseph R.

FPPF Chemical Co.

Dept.

Closed

Taksen, Alfred W.

Civ. 656

Pltf
TALADA, Paul A.

Civ-82-203B(E)

as Administrator of the Estate of Richard
Talada, Sr., and as Administrator of the
Estate of Esther M. Talada

DEFT: USA

Plff.:

Closed

Talarczyk, Anthony - Atlantic

Civ. 5841

~~Closed~~

5842

Blot.

Closed

Tal,rozyk, Gertrude -Atlantic

Civ. 5841

"

Closed

5842

Deft.

Talarico, Louis

Civ. 1359

Deft.

Closed

Talarico, Santo

Civ. 1008

977

Dept.

Talbot Co.

Class

Civ. 6695

Plff.

Closed

Talbot, Rex

Civ. 8379

Deft.

Closed

Talbot, Russell G.

Civ. 6695

Deft.

Closed

Talbott, Harold P.

Civ. 5603

010209

Dept.

TALERICO, Carman

Civ. 9267

Plff.

Closec

Taliaferro, F.M.

Div. 3344

Pltf.

Civ-81-1013B(E)

Mahdi Sahhir Talib

*SEE - Graham, Jeffrey Allen

Deft: Harold J. Smith

Pltf.

TALLCHIEF, Chester

Closed Civ-1968-157

Deft.

TALLCHIEF, Cyrus

Closed Civ. 10,635

Pltf.

TALLEY, Eloise B.

Civ-79036

Pltf.

TALLEY, J. LeConte Jr.

Civ-79-36

Plff.:

Closed

Tallmadge, Marian

Civ. 4552

Pitf.

Closed Civ. 78-347

Tallman, Bernadine L. as administratrix
of the estate of Alfred B. Tallman
deceased .

Deft.

TALLMAN, James H.

Close Civ-75-373

Closed

Plff.

Tallman, Wilson J.

Civ. 2000

Pltf.
TALLUTO, Flora

Closed Civ-1970-178

Pltf.
TALLUTO, Frank

Closed

Civ-1970-178

Pltf.

Closed Civ-81-252B (E)

TALLYRAND MUSIC, INC.

Ed Marvin Enterprises, Inc.
Edmund H. Marvin, Jr.

Pltf.

TALMONT MUSIC, INC.

Case No. Civ-77-258

Deft.
TAMA COMPANY

Closed Civ-1968-324

Pltf.

TAMALONIS, Frederick Closed Civ-1970-406

Pltf.
TAMBLIN, Neil

Closed Civ. 11,453

Pltf.
TAMCO MARINE INC.

Closed Civ-1970-516-A

Deft.

TAMIMENT, INC.

ClosedCiv-1973-329

Deft.

TAMS-WITMARK MUSIC LIBRARY INC.

MiscCiv79-135

Class

Dept.

Tamtillo Sarah

Civ. 3113, 3114,
3115

Closed

Deft.

Tanchakm Frances N.

Civ. 8821

Deft.

Closed

Tanchak, Frank

Civ. 8821

Dept.

Tandy & Allen Construction Co.

Closed

Civ, 7726

7881 Closed

Deft.

Closed

Tanenbaum, Benjamin

Civ. 1030

Deft.

Closed

Tanenbaum, Burton

Civ. 7172

Pltf.

TANENBAUM, Burton D.

Closed Civ-1971-455

Deft.

TANGALOS, Andrew

Civ-80-1079E

Nancy D. Chyu

Deft.

TANGENT, Pierre, Individually
and as an Agent and Employee of
Niagara Falls

Civ-81-749E

Deborah Bolents

Deft.

TANGORRI, Correction Officer ~~V~~ase Civ-78-9

Plff.

Closed

Tank, Alice

Civ. 6415



Plff.

Tank, Robert

Closed

Civ. 6416

PLTF.

TANKSLEY, Mepsha E.

Closed Civ-77570

Deft.

TANNENBAUM, Wallace

Closed Civ-78-281

Pltf.

TANNER, Ellis

Closed Civ-1970-539

Pltf.

William B. Tanner Co. Inc.

Closed Civ. 78-399

Plff.

Tanski, Alice

Civ. 6715

Classed

Pltf.

TANSKI, George

Closed Civ-75-182

Closed

Plff.

Tanski, George A., Jr.

Civ. 6715

Pltf.

TANTALO, Joseph P.

Closed

Civ-76-418

Deft.

Tantillo, Sara	- Loew's	Civ. 3113
	RKO	3114
	Universal	3115

Deft.

Closed

Tantillo, Sarah	- Loew's	Civ. 3113
	RKO	3114
	Universaal	3115

Deft.

TAPES, 8-Track

Misc.Civ. 76-28

Misc.Civ. 76-29

Misc.Civ. 76-30

Cassettes

Misc.Civ. 76-30

Plff.

Tapley, William H.

Closed

Civ. 3344

Deft.

JTE

TAPLIN, John F.

Closed Civ-74-373

Plff.

Cases

Tapp, James O.

Civ. 5477

Closed

Plff.

Tapp, Mary

Civ. 5477

Deft.
TAPPAN, Betty B.

Closed Civ. 10,703

Deft.

The TAPPAN COMPANY

Closed Civ-77-265 C

Deft.

Tappan, Hazel

Closed

Civ. 9043

Deft.
TAPPAN, Paul W.

Closed

Civ. 10,703

Deft.
TAPPER, George O.

Closed Civ-1972-140

Closed

Plff.

Tarantelli, Edgardo J.

Civ. 9843

Deft.

Tarantine, Carolyn H.

Closed

Civ. 2959

PltF

MISC CIV 85-127

TARASI, Raymond ., Jr. and
SEAL-PAC CONTROLS, INC.

(Deposition Notice)
Western Dist. of PA

Deft Dravo Corporation

Pltf
TARASI, RAYMOND J. and
SEAL-PAC CONTROLS, INC.

MISC CIV 85-99

(Deposition Notice)
Western District of PA)

Def't Dravo Corporation

Dept.

Closed

Teravella, Horace

61v.753

Deft.

Closed

Taravella, Marie

Civ. 753

Deft.

Closed

Tarbarak, Chris

Civ. 8886

Closed

Deft.

Tarbox, Charles H.

Civ. 459

Closed

Plff.

Tard, Elijah

Civ. 4872

Deft.

TARNAWSKY, Luba

Closed Civ-74-563

Deft.
TARNOWSKI, S.

Closed Civ-1970-428

Plff.

Closed

Tarpley, William A.

Civ. 8257

Closed

8735

Closed

10309

Closed

10,756

Deft.
TARQUINI, Edward

Closed
Civ-78-786C

Fireman's Fund Insurance Co.

Deft.
TARR, Clarence Jr.

Closed
Civ-1967-180

Deft.

TARR, Curtis Dr.
National Director of
Selective Service

Closed Civ-1971-297

Closed Civ-1971-551

Plff.

Closed

Tarrant, George H.

Civ. 9820

Dept.

Closed

Tartan Shop

Civ. 4948

Deft.

TARTELLA, Charles

Closed Civ-1973-499

Deft.
TARTT, Steven

Civ-76-501

Deft.

Closed

Tarzia, Bruno

Civ. 4822

Deft.

TASA CORPORATION

Closed Civ-75-207

Pltf.

TASA CORPORATION

Closed Civ-1968-239

Deft.

Class

Tassiopoulos, Erkley

Civ, 4370

Deft.

Class

Tassiopulos, Emanuel

Civ. 4370

Deft.

61274

Tassiopulos, Helch

Civ. 4370

Deft.

Closed

Tassiopoulos, Paul

Civ. 4268

4370

Deft.

Closed

Tassone, James

Civ.1714

Plff.

Closed

Tassone, Pasquale

Civ. 8426

Plff.

Tatarski, Leopold

Civ. 3235

Deft.
TATE, Richard William

Closed Civ-1972-545

Deft.

TATEL, David, Director of the
U.S. Office for Civil Rights

Civ-79-916

Closed

Deft.

Tateo, Raffaele

Civ. 7264

Deft.
TATRE, Officer

Closed Civ-1972-44

Deft.

TATRO, Seargent

Civ-81-595E

Pltf.. Joseph Rivera

Deft.

TATRO, William L., IV

Civ-79-655

closed

Pltf.

TATTI, Frank F.

Closed Civ-74-26

Pltf.

TATTI, Louis J.

Closed Civ-79-474

Plff.

Closed

Tatum, George W.

Civ. 3344

Pltf.

TATUM, Lucian L.

Civ-79-36

Plff.

Closed

Tatum, Mary Davis

Civ. 3344

PltF.

TAUB, Robin

Closed Civ-74-381

Deft.

TAUBE, Sigmund R.

Civ-79-894

~~Clerk~~

Pltf.

Tauber, C.

Civ. 450

Dept.

Tauber, Chaim

~~1050~~
Civ. 450

Pltf.
TAURIPIN TUNES

Closed

Civ-81-907B(C)

Deft: 1600 Lyell Ave. Inc. & 1

Pltf.

TAURIPIN TUNES

Closed

Civ-81-870B(C)

Deft; Brad Norman Sluman & 1

Pltf.

TAURIPIN TUNES

Close6Civ-78-145

Deft.

TAUSCHER, Gerald LeRoy
(see 8715-C)

Closed

Civ. 11,339

Deft.

Closed

Tauscher, Robert

Civ. 5618

Pltf.

TAVENNER, Thomas William

Closed

Civ-1967-285

PLTF

CIVIL 82-191E

TAVOLINO, Joey

T.A. Coughlin

H.J. Smith

Plff.

TAWEEK, Ernest L.

Civ. 8660 Closed

Deft.

TAX COLLECTOR, TOWN OF
HENRIETTA, NEW YORK

Case No. Civ-78-264

Deft.

TAX COLLECTOR, TOWN OF
WHEATLAND, NEW YORK

Closed Civ-78-264

DEFT

CIVIL 80-390 jtc

TAYLOR, Abraham, Dept. Supt.

Ali Muhammad

DEFT

~~Closed~~ CIVIL 80-792C

TAYLOR, Abraham, Act. Supt. Auburn

John Hall

Pitt.

TAYLOR, Alan F.

closed Civ-78-753

Pltf.

TAYLOR, Alfred C.

Closed Civ-1968-132

Deft.

Closed

Taylor, Ancil

Civ. 4560

Deft.
TAYLOR, Annie C.

Closed Civ-1969-188

Deft.

~~2~~ Closed

Taylor, Asher

Civ. 422

Dept.

Closed

Taylor-Brown Memorial Hospital Inc.

Civ. 9877

Closed Civ-1973-398

Deft.
TAYLOR, Bruce A.

Closed Civ-76-605
JTC

Deft.
TAYLOR, C.

Closed Civ-1970-428

Deft.
TAYLOR CAR LEASING CO.

Civ-80-970B

B-79-237

John B. Lawless, as Trustee for
Stop-N-Go of Elmira, Inc.

Plff.

Closed

Taylor, Charles B/

iv. 3724

2

Pltf.

TAYLOR CHEVROLET CORPORATIONCloseCiv-1970-32

Pltf.

TAYLOR, Christine

Closed

Civ-1969-326

Deft.

TAYLOR, Clayton C.

Closed

Civ-1969-188

Deft.

Taylor Corp., Bingham

Civ. 1156

pltf.
TAYLOR, CULLEN

Closed civ. 79-146

Pltf.
TAYLOR, David J.

Closed Civ-1966-35

Deft.

TAYLOR, David L.

Closed Civ-1973-588

Deft.
TAYLOR, David M.

Closed Civ-80-193 JTC

U.S.A.

Closed

Plff.

Taylor, Deems

Civ. 337

Pltf.
TAYLOR DEVICES, INC.

Closed Civ. 10,952

Deft.

~~CIVIL~~

Taylor, Donald - Elmendorf Civ. 4875
Associated Trans. 4876

Closed

Deft.

Taylor, E.P.

Civ. 7990

Deft.

TAYLOR, Edward

Case#Civ-1971-124

New York Local Parole Officer

Pltf.

TAYLOR, Edward H.

Closed Civ-75-347

Pltf.

TAYLOR, Elizabeth J.

Civ-1966-35

ClosedCiv-1972-456

Closed

Deft.

Class

Taylor, Elwood

Civ. 6218

Plff.

Closed

Taylor, Florence M.

Civ. 9151

Plff.

Closed

Taylor, George T.

Civ. 9489

Deft.

Closed

H. D. Taylor Co.

Civ. 7734

Closed Kirsch Company Civ. 10,346

Pltf.

TAYLOR, Harry

Closed Civ-1972-564

Pltf.

TAYLOR, Howard D.,
as Trustee under Indenture
of Trust dated 4/9/66 to
Wertheim & Co.

Closed Civ-1967-322

Pltf.
TAYLOR, Howard L.

Close Civ-1969-393

Dept.

Taylor, Hurk

Civ. 977

Deft

MISC CIV 83-110

TAYLOR INSTRUMENT CO., SYBRON CORP.,
James WICKER, et al

Pltf Julie Reynolds

Deft.

Taylor Instrument Co.

Closed

Civ. 8383

Plff.

Closed

Taylor Instrument Companies

Div. 253

321

Deft.

Closed

Taylor Instrument Companies - Foxboro - Civ. 1034

Whitewater Closed 4874

Cherry-Burrell Closed 11,864

Pltf.
TAYLOR, Ivory

010800Civ-1972-115

DEFT

CIVIL 82-283E

TAYLOR, J.

Rodney Bailey

Deft.

Closed

Taylor, Jack H.

Civ. 3182

Plff.

Taylor, James

Civ. 3306

Pltf.

TAYLOR, James E.

Closed Civ-1971-102

~~Closed~~ Civ-76-273

Deft.

Closed

Taylor, James H.

Civ. 6537

Pltf.

TAYLOR, Jerry M.

Misc.Civ.77-71

Pltf.
TAYLOR, Joan

closed
BRAD Civ-1972-204

Pltf.
TAYLOR, John C. III

Closed

Civ-1966-35

Pltf.

TAYLOR, John D.

Closed Civ-1966-35

PK ff.

Closed

Taylor, John E.

Civ. 5726

Civ-1969-326

Deft.
TAYLOR, John E.

Closed Civ-1969-326

Plff.

Closed

Taylor, Joseph V.

01v. 3373

Pltf.

TAYLOR, Josephine

Dept.

Closed

Taylor, L. Gordon

Div. 1268

Deft.

Closed

Taylor, Laphamie A.

Civ. 1268

Pltf.

TAYLOR, LaVida M.

Closed Civ-77-140

PLTF

Closed

CIVIL 81-133C

TAYLOR, Leon C.

Consolidated Rail; City Service Taxi Cab
Tate Jeffries

Pltf.
TAYLOR, Leon C. S.

Closed
Civ-1966-35

Pltf.

TAYLOR, Mabra

Closed Civ-1972-204

Pltf.

TAYLOR, Margot

closed Civ-1972-298

Pltf. .

TAYLOR, Mark

Wayne Civ-1972-29D -

Pltf. .

TAYLOR, Mary Emma

Closed Civ-1972-291

Pltf.

TAYLOR, Maxwell

Closed Civ-1972-290

Pltf.

TAYLOR, Estate of Merton N. ~~11050~~ Civ-77-140

Pltf
TAYLOR, Michael, & 1

Civ-82-34B(C)

Deft Thomas Coughlin, Harold Smith etc

Pltf.

TAYLOR, Michael

Closed Civ-1972-298

Deft.

TAYLOR, Mrs. Mildred

Closed Civ. 10,792

Dept.

Closed

Taylor, Minnie E.

Civ. 6215

Pltf.

TAYLOR, Murray

Closed Civ-1972-290

Deft.

Taylor Packing Corp.

Closed ¹³/₂₂ Civ. 2179

Deft.

TAYLOR, Paul A., Sr.

Civ-81-115B *closed*

U.S.A.

Pltf.

TAYLOR, Queen Esther

Civ-76-22

Pltf.

TAYLOR, Robert

Closed

Civ-1973-168

Pltf.

TAYLOR, Robert Gray

closed

Civ. 11,459

Doft.

Closed

Taylor, Ronald J.

Civ. 10187

Deft.

TAYLOR, Rose

Closed Civ-1972-622

Pltf.
TAYLOR, Rose

Closed Civ-1969-364

Deft.

T. R. Taylor & Co.

Civ. 9964

Closed

Deft.

TAYLOR, Terry

Misc. Civ-80-91

U.S.A. & L.R. Klein

Pltf.

TAYLOR, Thomas E.

Civ. 11,346 Closed

Closed 11,365

Closed Civ-1970-257

Closed Civ-78-573

Pltf.

TAYLOR, Thomas Edward

Closed

Civ. 11,289

Closed Civ-1969-446

Closed Civ-1970-491

Closed

Deft.

Taylor, V. O.

Civ. 1668

Deft.

TAYLOR, Wesley

Civ-77-384

Deft.

Closed

Taylor, William A.

Civ. 6215

Deft.

Closed

Taylor, Willard H.

Civ. 1668

Deft.

TAYLOR, William

Closed Civ-75-523

Deft.

TAYLOR WINE COMPANY, INC.

Civ-79-387 B

(E)

Deft.

THE TAYLOR WINE COMPANY, INC.

Closed

Civ. 10,931

Pltf.

THE TAYLOR WINE COMPANY, INC.

Closed

Civ. 10,909

Closed Civ-77-349

Deft.

Tea, 4 cases

Closed

Civ. 9744

Pltf

TEACHERS INSURANCE & ANNUITY ASSOC. OF
AMERICA

MISC CIV 83-59

Deft Northwest Commerce Associates, Ltd & 1

Deft.

TEAGUE, Michael

Civ-76-501

Deft.

TEAGUE, Ralph N.

Closed Civ-75-554

Deft

TEAGUE, Ronald

Closed Civ-75-554

Plff.

Teal, Earl

Civ. 9218

Closed

Pltf.
TEAMER, Ralph

Closed Civ-79-591

Pltf.

TEAMER, Ms. Tyra Denyse

Misc. Civ-76-19

Closed Civ-76-380

Deft.

TEAMSTERS, CHAUFFEURS & HELPERS,
LOCAL UNION NO. 118

Closed Civ-76-52

Deft.

TEAMSTERS LOCAL NO. 375

Closed Civ-74-172

Deft.
TEAMSTER UNION LOCAL #375

Civ-81-737C

Pltf. Cleotis Caddele

Plff.

Closed

Teandorn, F.

Civ. 3459

Deft.

TEARCE, John Joseph

Glossed Civ-1967-425

Dept.

Closed

Tearce, Joseph

Civ. 4981

Deft.

Class

Tearce's Riverside Inn

Civ. 4981

Deft.

TEARPOAK, Robert

Closed Civ. 11,313

Deft.

TEARPOAK, Robert H.

Closed Civ. 11,506

Pltf.

TEARSTONE CORPORATION

Closed

Civ. 11,503

Deft.

TEARSTONE CONSTRUCTION CORPORATION

Closed

Civ. 11,313

Pltf.

TEATER, Mary M., as
Administratrix of the
Estate of Harry L. Teater

ClosedCiv-1971-51A

Closed

Plff/

Tebo, Albert

Div. 3373

Pltf.

TECH EXPORT, INC.

Closed Civ-1973-523

Dept.

Closed

Technical Charts, Inc.

Cutler

01v.1573

Autographic

4958

Dept.

Closed

Technical Development Corp.

Civ. 7470

Deft.

TECHNOLOGY SYSTEMS INC.

Closed Civ-1972-92

Deft.

TECHTRAN INDUSTRIES, INC. closed Civ-1971-13

Deft.

Closed

Teck Sho Bar, Inc.

Civ. 3617

Deft.

TED COLLINS ASSOCIATES, LTD. 010880Civ-74-495

Plff.

Closed

Tedd Harris Co., Inc.

Civ. 6407

Deft.
TEDESCO, Dominic

Civ-80-149 *B(E)*

Wayne Guthrie

Dept.

Tedesco, Rose H.

Class

Civ. 5582

5583

Deft.

TEDFORD, Officer Attica
Correctional Facility

Ulcass^oCiv-74-369

Deft
TEDFORD, L.

Civ-81-1120B(C)

Pltf Theordore Baker

DEFT

CIVIL 81-854E

TEDFORD, L.

Michael L. Chavis

DEFT

CIVIL 81-129C

TEDFORD, Lynn, Corr. Officer

Saifuallah I. Ifill

DEFT

CIVIL 80-1011C

TEDFORD, Lynn, C/O

Raymond Leach

DEFT

CIVIL 82-10E

TEDFORD, Lynn T.

Donald Jermosen

Deft.

TEDIE, Correctional Officer ~~Closed~~ Civ-1973-277
~~Closed~~ Civ-1973-324
~~Closed~~ Civ-1973-325

DEFT

Closed CIVIL 81-19C

TED'S JUMBO RED HOTS

Ray Marshall, Sec'y of Labor

Dept.

Closed

Teed, Elsie D.

Civ. 7203

Dept.

Closed

Teed, Lawrence H.

Civ. 7203

Deft.

TEEDY, Correction Officer

Closed G1v-75-84

Plff.

Teems, Edith R.

Closed

Civ. 3344

Deft.

TEEPLE, Harold

Closed Civ-74-574

Deft.

Closed

Teeters, Wilbur

Civ. 8138

Deft.

TEETOR-DOBBINS

Civ-76-390

~~Civ-76-390~~

Civ-77-477

Deft.

TEETOR-DOBBINS

Closed Civ-74-310

Deft

TEETOR-DOBBINS, P.C.

Civ-76-390

~~Closed~~ Civ-78-89 β

Civ-77-477

Deft.

TEFFT, Phillip W.

Closed

Civ-1968-268

Deft.

TEICH, Edward M.

Closed Civ-1973-532

Deft.

TEIDE, Gene

Closed Civ-76-608

PLTF

CIVIL 81-808E²

TEITELBAUM, Oscar

Harold J. Smith, Charles Scully, Thomas
Coughlin, James House.

Deft.

TEJADA, Charles J. Director
of the U.S. Office for Civil
Rights, Region II

Civ-79-916

Deft.

Teks Id, S.P.A. An Italian Corp. Closed Civ. 78-506

Deft.
TELARICO, George

Civ-80-333

Closed

Patricia Adkins, etc.

Dept.

CLOSER

Telaro, Frank P.

Div. 8080

Closed

Dept.

Telech, Michael

iv. 4077

Pltf.

TELECTRON, INC.

Misc. Civ. 82-57

Overhead Door Corp.

Def't.

Deft
TELEDYNE INC. & 1

MISC CIV 85-126

Deposition Notice
(District of Massachusetts)

Pltf Cele Nav Ind., Inc. & 1

Deft

MISC CIV 85-50

TELEDYNE INCORPORATED and
TELEDYNE INDUSTRIES, INC.

Deposition Notice
(Dist. of Massachusetts)

Pltf Cele-Nav Industries, Inc. and
Fred A. Leuchter, Jr.

Pltf.

TELESCO ASSOCIATES INC.

Case Civ-75-558

Pltf.

TELESCO, James

Closed

Civ-1970-252

Pltf.

TELESERV, Abmar

Case - Civ-77-352

Plff.

Closed

Tele-Sonic Packaging Corp.

Civ. 6623

Dept.

Tel-Tru Mfg. Co.

~~Class~~
Civ. 5431

Dept.

Closed

Teleweld, Inc.

Civ. 228

Deft.

TELL CITY CHAIR CO.

Closed

Civ-1968-325

Pltf.

TELLER, John Irving

Case Civ-77-62

Deft.

Tembec Forest Products, Inc. Misc. Civ-80-15

Albert J. Dunlap

Deft.

TEMBEC FOREST PRODUCTS, INC. Misc. Civ. 79-119

Deft.

TEMBEC FOREST PRODUCTS, INC. Closed Div-76-614

Deft.

Civ-80-989B

TEMKIN, Robert, individually and as
Manager of Temkin Standard Dental
Laboratories

(c)

William Missert et al

Deft.

TENKIN STANDARD DENTAL LABORATORIES

Civ-80-989B

(c)

William Missert et al

Deft.

TEMPENY, Francis

Closed Civ-75-213

Deft.

TEMPENY, Linda

Closed Civ-75-213

Deft.

closed

Tempio, Joseph J. - McCoy

Civ. 8154

n

closed 8382

Petr.

TEMPLE BETH DAVID
FEDERAL CREDIT UNION

Closed Civ-76-439

Pltf.
TEMPLE, Daniel A.

Closed Civ. 10,706

Deft.

Templeton Energy, Inc.

Civ-81-370E

National Fuel Gas Distribution Corp.

Deft.

TEMPLETON KENLY AND
COMPANY

Closed Civ-1968-205

Deft.

TEMPORARY HEARING COMMISSION
ON CAMPUS DISRUPTION

Closed Civ-1970-141

Deft.

TEN BERESFORD ROAD, INC. ~~1060~~Civ-79-625
d/b/a Key Drug Beresford

Pltf.

TEN HAGEN, Henry

Closed Civ-1970-387

Deft.

TEN HAKEN, Richard E.

Closed Civ-1970-425

Plff.

Closed

Tenkunan, Ernest T.

Civ. 8003

Deft.

Tennessee Gas Transmission Co.

Ward ~~Closed~~ Civ. 4742

Bean ~~Closed~~ Civ. 4904

~~Closed~~ Visser't Hooft 4928

~~Closed~~ Brauch 5394

Pltf.

TENNANT, Kathran, on behalf
of themselves and all others
similarly situated

Civ-80-572E

Patricia Harris, etc., et al.

TENNESEE VALLEY AUTHORITY
URANIUM ANTITRUST
LITIGATION

Misc.Civ.
80-264

Deft.

TENNEY, Eugene C.

1
Closed Civ-74-152

Deft.

TENNIS, Eugene

Closed

Civ-1970-388

Deft.

Closed

Tennis Corp., Robert L.

Div. 1065

Deft.

Closed

Tennscoli, Nicholas

Civ. 9095

Deft.

TEOLI, Frederick

Closed Civ-77-684

Dept.

TERANOWICZ, Edward

Closed

Civ-1970-34

Plff.

Closed

Terelli, Arthur

Civ. 3459

Plff.

Closed

Terenna, Salvatore

Civ. 7226

Deft.
TERESI, Paul

Civ-81-878C

Pltf. Kathleen Piraino

Deft.

TERESI, Agent Paul

Civ-81-680E

Pltf: Raymond Badgett etc.

Pltf.

TERIO, Luigana

Closed Civ-74-259

ptf
TERMER, Edward P

Civ 79-135

pltf

TERMER, Teresa

Civ 79-135

Closed

Dept.

Terminals & Transportation Corp.	Civ.	510
Dent		608
Kellock		845
Edenborg	Closed	972

Pltf.

TERMINI, Samuel

pesoTCiv-78-20

Closed
Closed

Deft.

Termini, Vincenzo

Div. 571

Closed

Deft.

A. Termotto & Sons

Div. 1906

Deft.

Closed 7

Termotto, Anthony - Bowles
Porter

Div. 1906

Closed 3159 P.

Closed

Deft.

Termotto, Geno

Div. 1906

Deft.

TERNULLO, Vito, Supt. Elmira
Correct. Fac.

Hill

Closed CIV-1972-626

Closed Civ-1973-212

Closed Civ-1973-323

~~Civ-1973-187~~

Closed Civ-74-38

Closed Civ-74-68

Closed Civ-74-69

Closed Civ-74-70

Closed Civ-74-124

Deft.
TERNULLO, Warden

Closed Civ-1972-186

Deft.

TERRA MARINE DREDGING
CORPORATION

Closed Civ-1973-549

Dept.

Closed

Terrace Gardens

Civ. 2649

Pltf.
TERRACIANO, Salvatore

Closed Civ-1972-498
Closed Civ-75-61

12-10-61

Pltf.

TERRADEX CORPORATION

Misc.Civ.77-104

Deft.

TERRAGNOLI, Louis J.

Closed Civ-1973-120

Deft:

Closed

Terrans, Louis

Civ. 2527

Closed

Deft.

Terranova, Giovanni

Civ. 4587

DEFT

CIVIL 81-303C

TERRANOVA, John d/b/a
Niagara Candy & Ice Cream

Unired Feature Syndicate, Inc.

Deft.

Closed

Terranova, Nicholas

Civ. 7210

Pltf.
TERRANOVA, Thomas L.

Closed Civ-1972-411

Pltf.

TERRELL, Thomas K., M.D.

close@Civ-76-533

~~CHECKED~~
CLOSED

Deft.

Terrero, Angel R.

Civ. 9865

Def't.

TERRITORY FINANCIAL
CORP.

Misc.Civ.76-37

Deft.

TERIZZI, Joseph
Asst. Dist. Atty.

Civ-79-929

Pltf.

TERRIZZI, Thomas

016856

Civ-76-110

DEFT

CIVIL 81-302C

TERROSE, Joseph, d/b/a
McVans' Nite Club,
McVan's Inferno

Broadcast Music, Inc.

Pltf.

TERRY, Allan

Closed Civ-77-54

Closed

Deft.

Terry Candy Co. Inc.

Civ. 7823

Deft.

TERRY, Jack

Closed Civ-77-688

Closed

Deft.

Terry, Leland B.

Civ. 1226

Deft.

TERRY, Cpt. Michael

Closed Civ-77-346

Closed

Dept.

Terry, Nellie C.

Div. 1226

Pltf.
TERRY, Norma

Close^d Civ-77-54

Deft.
TERRY, Richard E.

Misc. Civ-76-65

Plff.

TERRY, Robert

Closed

Civ. 10,379

Deft.

Terwilliger, H. R.

Civ. 1054

Closed

Plff.

Terwilliger, Harry W.

Civ. 3879

Pltf.

TERYL, Paul F.

ClosedCiv-74-113

Deft.

TERZIAN, Avedis J.

Case Civ. 10,795

Deft.

TERZIAN, Helena G.

Closed Civ. 10,795

Deft.

Terzian Inc., A. J. Zavarella - Civ. 5271

Closed

Tapp Closed 5477

Deft.

Closed

Terzian, Avedis J.

Civ. 10,025

Pltf.
TESCH, Albert

-Closed Civ-1969-363

Pltf.
TESCH, Albert

-Closed Civ-1969-363

Pltf.
TESCH, Rita

~~Closed~~ Civ-1969-363

Deft.

Closed

Tesmer, Frank J.

Civ. 1307

Closed

Deft.

Tesmer, Mary K.

Civ. 1307

Deft
MELVERN F. TESSENE

Misc Civ-32-98B(E)

Pltf USA & 1

Deft.

010800

Testa, Russell

Civ. 3495

Deft.

Classed

Testagar Fortified, 6 boxes

Civ. 33

Plff.

Closed

Testi, Marion

Civ. 5908

Deft.
TETKOWSKI, Edwin M.

Closed Civ-80-515E

United States of America

Dept.

Tator, Clayton H.

Civ. 8442 Closed

8443 Closed

8444 Closed

Deft.

Tetor, Juanita L.

Civ. 8442

8443

8444

Deft.

TETOR, Kathleen

Case# Civ-77-137E

Plff.

Tevington, George

Closed

Civ. 1889

Deft.

TEXACO, Inc.

Misc.Civ. 80-215

Deft.

Texaco, Inc.

Closed Civ. 9245

Deft.

TEXACO OIL COMPANY

Closed Civ-1971-368

Deft.

Closed

Texas Co.

Staunton

Civ. 2239

~~Closed~~ 6000

Ralston

Closed 7165

Michaelson

Closed 7166

Mix

Closed 7167

Pltf.

TEXAS ELECTRICAL WHOLESALERS, INC.

Civ-78-284

Deft.

THE TEXAS MEXICAN RAILWAY CO.

Closed Civ-75-97

Plff.

Closed

Texas Pacific-Missouri Pacific Terminal RR. of

New Orleans

Civ. 8871

Deft.

TEXAS SPORTS INVESTMENTS, INC. Cause Civ-76-261

Deft.

Closed

Texido, Myron

Div. 1488

Plff.

TEXIDO, Robert F.

Closed

Civ. 10,485

Deft.

TEX-TEL INTERNATIONAL INC. Closed Civ-76-203

Deft.

THE TEXTILE WORKERS
UNION OF AMERICA

Closed Civ-76-489

Classified
Closed CIV-77-4476

Deft.

TEXTRON CORPORATION

Civ-1968-185

Deft

MISC CIV 85-55

TEXTRON, INC., et al

Deposition Notice
District of Oklahoma

Pltf Rita Schimmell, et al

Pltf.

TEXTRON, INC.

Closed Civ-77-172

Dept.

Textron, Inc.

closed

Civ. 9147

Pltf.

THALER, Judith Ann

Closed Civ-1969-378

Pltf.
THALER, Roger

Closed Civ-1969-378

Deft.

Closed

Tharnish, Dudley M.

Civ, 8716

Deft.

Closed

Tharnish, Elaine A.

Civ. 8716

Deft.

THATCHER, Edward A.

Closed Civ-79-281

Deft.

THATCHER GLASS MANUFACTURING^{Closed} Civ-1968-46
COMPANY

Plff.

010804

Thatcher Glass Manufacturing Co., Inc.

Civ.6922

Deft.

Closed

Thatcher Glass Mfg. Co. Inc.

Civ. 6943

Deft.

THATCHER, Harriet E.

Closed Civ-79-281

Deft.

THATCHER MFG. CO. FEDERAL
CREDIT UNION

Closed

Civ. 10,364

Dept.

Thatcher, Ray

Civ. 1054

PLTF

CIVIL 80-802E

THAYER, Dorothy

Shearson Loeb Rhoades, Inc.
Mike Palazzo

Plff.

closed

Thayer, Edward H.

Civ. 7561

PLTF

CIVIL 80-802E

THAYER, Gustave E.

Shearson Loeb Rhoades, Inc.

Mike Palazzo

Deft.

Thayer, Julia

Civ. 6492

Pltf.

THAYER, Kathryn

Closed Civ-75-98

Deft.

Closed

THAYER, Seth A.

Civ. 10,337

Deft.

Thayer, Theodore

Civ. 6492

Deft.

The AETNA CASUALTY AND SURETY
COMPANY

Civ-81-491B(E)

Pltf: Arthur J. Brauer

Pltf.

The BROOKLYN MUSIC COMPANY

Civ-81-503B(E)

Deft: Astro Radio Communications Ltd. & 1

Pltf.
The Canada Coach Lines
Limited

Civ-81-559E

City of Niagara Falls & 1

Pltf.
THE COMMUNITY SAVINGS BANK ^{Closed} Civ-80-9725

B-80-20709

Linda Shepard

Deft.
THE FOSTER BROTHERS MANUFACTURING CO. ^{Closed} Civ-80-962C

Hard Manufacturing Co., Inc.

Pltf.

Civ-79-130B(E)

THE GREAT ATLANTIC & PACIFIC TEA CO., INC.

Norman Potash

Deft.

(The) H.H. MINK CO., INC.
PROFIT SHARING
RETIREMENT PLAN

Civ-81-457B(E)

Pltf. Howard Weinstein

Deft.

THE HOWARD JOHNSON COMPANY

Misc.Civ. 81-92

Deft.
The Red Mug, Inc.

Closed Civ-80-932E

Broadcast Music, Inc.

Deft.

THE SOUTHLAND CORPORATION

Civ-80-970B

B-79-237

John B. Lawless, as Trustee for
Stop-N-Go of Elmira, Inc.

Closed

Plff.

Theal, Dorothy S.

Civ. 4595

Plff.

Closed

Theal, Norman H.

Civ. 4595

Dept.

~~Closed~~

Theatre Confections

Civ. 6280

Deft.

Closed

Theatre Confections, Inc. - Alver - Civ. 6226

Coca-Cola ~~Closed~~ 6700

Dept.

Closed

Theatre Motor Sales

Div. 2852

Pltf.
THEEMAN, Roberta

.Closed Civ-1971-14

Deft.

THEGE, Andrew M. DeKonkoly

Civ-74-310

Deft.
THE HUNTING CO.

Civ-82-140C

Pltf. United States of America

Defts

Closed

THEILEN, Charles & Harriett
d.b.a Blue Angel

CIV 80-38

Bruce Springsteen
Jobete Music Co.
Commodores Entertainment Pub. Corp.
Almo Music Corp.
Fram-Dee Music Ltd.

Closed

Deft.

Thein, Ronald E.

Civ. 8478

Plff.

Closed

Theis, Paul

Civ/ 3972

Deft.

THEISS, George B.

Case Civ-75-145

Closed

Plff.

Then, Henry

Civ. 41

Plff.

Closed

Then, John W.

Civ. 5588

Plff.

Civ. 558

Then, Mary H.

Civ. 5588

pltf

THE NARDA MICROWAVE CORP

MIS C CIV 79-26

Deft.

THERAMATIC, etc.

Closed Civ-1970-135

~~Closed~~ Civ-1970-136

Pltf.

THERING, Clarence

Closed Civ-74-490

Deft.

THERMO CONTRACTING CORP.

Closed Civ-75-171

Closed Civ-75-377

Pltf

THERMOCYCLE

MISC CIV 83-126
INTERNATIONAL, INC.

Defts .A.F. Hinrichsen Sales Cor, Inc.
et al

Pltf.

THERMO TRIM, INC.

Closed Civ-1973-367

Deft.

THERMOTECT COMPANY, INC. Closed Civ-1969-70

Plff.

Closed

Therrien, Myrtle

Civ. 3373

Pltf.

THETA-COM OF CALIFORNIA, INC. closed Civ-75-533

Deft.

THETA SYSTEMS, INC.

Closed Civ-75-35

Deft.

THETA SYSTEMS, OF WESTERN
NEW YORK, INC.

CloseCiv-75-35

Dept.

Closed

Thiamine Chloride Capsules, 2 bags

Civ. 7797

Pltf.

THIBADOUX, Albert L.

Closed Civ-1969-5

Closed Civ-1969-218

Closed Civ-1970-343

Closed Civ-76-28

Closed Civ. 78-487

pltf.

THIBADOUX, Albert Louis

Civ 78-616closed

Plff.

THIBADEAUX, Albert Louis

Civ-1967-371 Closed
Civ-1969-200 Closed
Civ-1970-60 Closed
Civ-1970-192 Closed
Civ-1970-240 Closed
Civ-1970-299 Closed
Civ-1970-330 Closed

Piti.

THIBADOUX, Albert Louis

Closed Civ-1972-647

Closed Civ-1973-288

Pltf.

THIBADOUX, Albert Louis

Closed	Civ-1971-1
Closed	Civ-1971-84
Closed	Civ-1971-173
Closed	Civ-1971-211
Closed	Civ-1971-216
Closed	Civ-1971-286
Closed	Civ-1972-542
Closed	Civ-74-361

Deft.
THIBAUT, J. S.

Closed Civ-1972-102

Left.

Class 17

Thibert, Allan J.

Civ. 7990

DEFT

~~Closed~~ CIVIL 80-582C

THIEL, Douglas J.

USA

Plff.

Closed

Thiel, Waldemar J.

Civ. 6149

Closed

Deft.

Thiele Coal & Feed, Inc.

Civ. 6335

Deft.

THIELMAN, Philip

Civ-74-252

Deft:
THIESMEYER, John

Civ-81-1006B(C)

Pltf: Joan Rajczi

Plff.

Closed

Thiessen, Erna

Civ. 8786

Plff.

Thiessen, Peter

Civ. 8786

Pltf.

THILL, James H.

Closed

Civ-1969-53

Deft

MISC CIV 84-55

374.94 ACRES OF LAND IN IBERVILLE PARISH,
LOUISIANA et al

Pltf USA

Pltf.

3199-3203 MAIN STREET
RESIDENTIALS, INC.

Closed@Civ-75-514

Deft.
\$13,090 IN UNITED STATES
CURRENCY

Civ-82-232C

Pltf. United States of America

Deft.

#13,400.86 Thirteen Thousand
Four Hundred Dollars and
Eighty Six Cents

Civ-80-508E

United States of America

DEFT

Closed CIVIL 80-330E

THIRTY FIVE (35) 8 MM and Super 8 MM
Films Bearing various Titles

see Films ...

USA

Pltf.
36-60, INC.

Closed Civ-1969-112

Def.,
THODES, Mark S.

Civ-81-510B(C)

Pltf.: Thomas Catone & 1

Pltf.

THOGMARTIN, Vern

Closed

CIV-1968-253

Deft.

Closed

Thoma Paper Box Co. Inc.

Civ. 674

Pltf.

THOMANN, Bruce

Closed Civ-1972-145

Plff.

Closed

Thomas, Adele F.

Civ. 3373

. closed

Deft.

Thomas, Anna

Civ. 7839

Deft.

Closed

Thomas, Anthony

-Smith

Civ. 6684

Govt.

~~Closed~~

6881

Deft.

THOMAS, Arley J.

Closed CIV-80-565B

USA

Pltf.

THOMAS, Blanche

Closed Civ-75-74

Pltf.

THOMAS, Bonnie

Civ-81-131B

Closed

U.S.A., et al

Pltf.

THOMAS, Bruce

Closed Civ-80-814B

Silverfish Audio Associates, Ltd.

PLTF.

THOMAS, Carl

Closed Civ-74-529

Pltf.
THOMAS. Clarence M.

Closed Civ-80-255
HPB

Silverfish Audio Associates, LTD.

DEFT

CIVIL 81-102C

THOMAS CLARK, IND.

Scott *Adams*
JAMES

Plff.
THOMAS, Clifford

Closed

Civ. 10,607

closed 11,085

Deft.

THOMAS, Costas a/k/a Gus Thomas

also
Civ-77-559

Pltf.

THOMAS, Curtis, Jr.

Closed

Civ-1972-48

Deft.

THOMAS, Dale, of M.C.C.

Closed

Civ-81-1044C

Pltf. James L. Carter

Deft.

THOMAS, Dale, of M.C.C.

Closed

Civ-81-1045C

Pltf. James L. Carter

Deft.

THOMAS, David B.

Case No. Civ-74-233

Pltf.

THOMAS, David J.

Case# Civ-74-514

Deft.

THOMAS, Don

Closed Civ-76-453

Deft.

THOMAS, E.

GLOBAL CIV-76-298

Pltf.

THOMAS, Edward a/k/a
Rudolph Joseph

JTE

Closed Civ-80-383

Harold J. Smith & 1

Pltf.

THOMAS, Edward Lee

Closed Civ-74-262
Civ-79-414

Closed

Plff.

Thomas, Elizabeth B.

Civ. 3344

Plff.

610564

Thomas, Ellsworth C.

Civ. 7308

Deft.

1930

Thomas, Ernest

Civ. 7077

DEFT

Closed CIVIL 80-354 HPB

THOMAS, Esther, et. al.

U.S.A.

Plff.

Closed.

Thomas, Florence

Div. 2459

Pltf.

THOMAS, Frank D.

Closed

Civ-1967-341

Closed Civ-1968-11

Deft.

Thomas, Frank F.

Civ. 78-356
~~Closed~~

Pltf.
THOMAS, Frederick

Closed Civ-79-176

Plff.

Closed

Thomas, George A.

Civ. 2870

Deft.
THOMAS, George E.

Closed Civ-80-1006E

McLean-Thomas, Inc.

Pliff.

Thomas, Gerald E.

Closed

Div. 3373

Closed

Deft.

Thomas, Harold F.

lv. 4564

Pltf.

THOMAS, Harry

Closed Civ-1966-89

Plff.

Closed

Thomas, Henry

Civ. 3459

Closed Civ-1971-473

Deft.

610840

Thomas, Herschel O.

Civ. 7839

Deft.

Classed

Thomas, Inc., F. O.

Civ. 2291

Deft.

THOMAS J. DOWNING, INC.

Closed Civ-74-452

deft.

THOMAS, Jack E.

Civ 78-664

Pltf.
THOMAS, James

Closed Civ-1972-10
Closed Civ-1972-19
Closed Civ-1972-86

Pltf.

THOMAS, James M.

Civ-1968-385

Pltf.
THOMAS, Jerry C.

Closed Civ-1972-232

Plff.

(3)

Thomas, John

~~Closed~~

Civ. 10,108

Wilkins

~~Closed~~

10,399

Plff.

(2)

Thomas, John

Closed Civ. 7182

Closed 8286

Closed 8423

Closed 8626

Closed 8702

Closed 8911

Closed 9108

Closed 9151

Closed 9732

Pfff.

Closed

Thomas, John

Civ. 4811

5284

Closed

5448

Closed

5486

Closed

6381

Closed

6491

Closed

6668

Closed

6804

Closed

6991

Closed

Deft.
THOMAS, John

Civ-1970-546

Deft.

Closed

Thomas, John F.

Civ. 4280

Plff.

Thomas, John V.

Div. 3290

Deft.

THOMAS, John W.

Washington Civ-76-330

Pltf.

THOMAS, Johnnie

Civ-82-185C

Def't. Secretary, Department of Health and
Human Services

Pltf.

THOMAS, Johnnie Mae

Close#Civ-76-354

Deft.

Closed

Thomas, June M.

Civ. 4202

Deft.
THOMAS, Kenneth B.

C10806

Civ. 11,090

Pltf.

THOMAS, Kirk

Closed Civ-77-233

Deft.

Thomas, L.

Civ. 6492

Deft.
THOMAS, Lee

Closed Civ-1972-567

Deft.

Closed

Thomas, Leo Roy

Civ. 5988

Deft.

Thomas, Leona

Closed

Civ. 365

Pltf.

THOMAS, Leonard

Closed Civ-1971-467

Closed

Deft.

Thomas, Lillian

Civ. 2132

Deft.

Closed

Thomas, Louise

Civ. 5988

Closed

Deft.

Thomas, Lyle J.

Civ. 4 202

Plff.

Closed

Thomas, Marian M., Sr.

Civ. 3344

Pltf.
THOMAS, Mark

Civ-81-131B Closed

U.S.A., et al

Deft.

THOMAS, Mary L.

Closed

Civ-79-831C

Deft.

Thomas, Maurice H.

Closed

Closed

Div. 3188

3187

Dept.

THOMAS, Merritt

ClosedCiv-74-574

Deft.

Closed

Thomas, Michael

Civ. 4462

Plff.

Closed

Thomas, Odessa R.

Civ. 3344

Deft.
THOMAS, Orville K.

Closed Civ-80-67

U.S.A.

Deft.

THOMAS, Pamela C.

Closed Civ-80-543E

United States of America

Pltf
THOMAS, Paul

Civ-82-291B(E)

Deft; Thomas A. Coughlin, et al

Closed

Deft.

Thomas, Ralph L.

Civ. 2132

Deft.
THOMAS, Richard F.

~~Closed~~ Civ. 11,090

Deft.

THOMAS, Robert

Misc.Civ-77-55

Pltf.

THOMAS, Robert G.

Closed

Civ-1966-177

Dept.

Thomas, Ruth A., Miss

Civ. 7106

Dept.

10000

Thomas, Sam

Civ. 7077

DEFT

MISC CIV 82-230E

THOMAS, Samuel J.

USA + 1

Pltf.
THOMAS, Sterling

~~Closed~~ Civ-1971-12

Deft.

C10034

Thomas, Ulysses S.

Civ. 312

Closed

Plff.

Thomas, Victor

Civ. 3273

PLTF

Closed CIVIL 80-1089C

THOMAS, Victor J.

Dow Chemical, etal

DEFT

Misc Civ 80-96

THOMAS, William

USA & Samuel Koch, Jr., Revenue Agent

Deft.

THOMAS, William

Closed Civ-76-56

Pltf.

THOMAS, William A.

Closed CIV-78-545E

Deft

Misc Civ 82-66B(C)

THOMAS, William L. as officer of

Customs Kitchens of Corning, Inc.

Pltf USA & 1

Plff.

Thomas, Willie Vernon

Civ. 3373

Pltf.

THOMAS, Wintford Royce

Closed Civ-1969-464

Pltf.

THOMASELLO, David

Class# Civ-75-24

Pltf.

THOMASELLO, Joseph D.

ClosedCiv=75-101

Deft.

Closed

Thompkins, Edith B.

Civ. 4396

Deft.

THOMPkins, William B., as Dist. ~~Case~~ Civ-77-72
Dir. of IRS

Deft.

THOMPkins, William H., as
Dist. Dir. IRS

~~Closed~~ Civ-77-518
~~Closed~~ Civ-76-248

DEFT

MISC CIV 85-144

THOMPSON MEDICAL COMPANY, INC.

(Deposition Notice)
Southern Dist. of NY

Pltf CIBA-GEIGY CORP.

Deft.
THOMPSON, Alden

Closed Civ. 10,784

THOMPSON, Alex E.

Misc.Civ. 81-150

U.S.A. & Revenue Ofcr James S. Zucarelli

THOMPSON, Alex E.
d/b/a Almar Electric Co.

Misc.Civ. 81-146

Tax Indebtedness

Deft.

THOMPSON, Alonzo W.
Principal East High School

~~Closed~~ Civ-1971-117

Pltf.
THOMPSON, Anita

Closed Civ-1972-152

Dept.

Closed

Thompson, Anthony J.

Civ. 5321

Deft.

THOMPSON, Bernie J.

closed Civ. 10,442

closed 10,443

Plff.

Thompson, Billy

Closed

Civ. 7092

Closed

Plff.

Thompson, Carl W.

Civ. 3459

Plff.

Thompson, Carolyn K.

Closed

Civ. 3344

Plff.

Closed

Thompson, Carrie

Civ. 6445

Deft.

THOMPSON, Charles Henry

MiscCiv-77-67

Closed

Plff.

Thompson, Clifford

Civ. 3459

Plff.

Q10884

Thompson, Clyde

Civ. 8799

Plff.

Closed

Thompson, Cornelia W.

Civ. 3344

deft.

THOMPSON, DAVID

Closed CIV. 78-834 E

Deft.

THOMPSON, David

~~Closed~~

Civ. 11,821

Deft.

THOMPSON, Earl
(Sheriff of Ontario Co)

Closed

Civ. 10,869

Pltf.

THOMPSON, Eddie

Civ-76-267

Deft.

Closed

Thompson, Edgar G.

Civ. 6968

Closed Civ-1966-196

Deft.

THOMPSON, Edison
a/k/a Addison

Closed Civ. 10,784

Pltf.

THOMPSON, Eric (Jomo)

Closed Civ-1970-539

Def't.
THOMPSON, Eugene

Closed Civ-1967-409

Plff.

Thompson, Everett

Closed

Civ. 2938

Deft.

Closed

Thompson, Fay

Civ. 4492

Deft.

Closed

Thompson, Frank B.

Civ. 846

847

Deft.

THOMPSON, Frankie

Closed Civ-80-749C

United States of America

Plff.

Closed

Thompson, George F.

Civ. 224
Closed 3027

Plff.

Closed

Thompson, Gladys T.

Civ. 3344

Deft. Closed
THOMPSON-HAYWARD CHEMICAL COMPANY Civ-81-27B

Richard Lewandowski
Monica Lewandowski

DEFT

Closed CIVIL 80-1089C

THOMPSON-HAYWARD CHEMICAL CO.

Paul Angrisano, etal

DEFT

~~Clemons~~ CIVIL 80-391 jtc

THOMPSON-HAYWARD CHEMICAL CO.

Gregory & Barbara Clemons on behalf
of Jennifer Clemons

Pltf.

THOMPSON, Henry

Closed

Civ-1970-366

Plff.

closed

Thompson, Herbert V.

Civ. 6516

Pltf.

THOMPSON, Howard I.

Closed Civ-1971-455

Plff.

Thompson, J. K.

Closed

Civ. 8433

Pltf.
THOMPSON, James

Closed
Civ-1968-8

Def't.

THOMPSON, James L.

Closed Civ-1971-149

Deft.

THOMPSON, James W., ChairmanClosedCiv-1973-93

Deft.

THOMPSON, Jerome H.

Civ-77-464

Deft.

THOMPSON, Deputy Sheriff "John" closed Civ-1971-572 .

Deft.

Closed

John R. Thompson Company, Inc.

7716

Deft.
THOMPSON, June

Closed

Civ-1967-409

Deft.
THOMPSON, Kay

Closed

Civ. 9164

Closed 11,749

Closed Civ-1972-311

Closed Civ-1972-444

Plff.

Closed

Thompson, Kenneth H.

Civ. 8362

Deft.
THOMPSON, Lila

Closed Civ. 10,783

74-396

Plff.

Closed

Thompson, Lillie K.

Civ. 3344

Dept.

Thompson, Louis

Class

Civ. 5321

Pltf.

THOMPSON, Mary

Closed Civ-75-226

Plff.

10508

Thompson, Mary O.

Civ. 8052

Deft.

Closed

THOMPSON, Melvin L.

Closed

Civ. 9164

11,749

DEFT

Closed CIVIL 80-220 JTE

THOMPSON, Phillip G.

USA

Deft.

Closed

Thompson Ramo Woolridge Inc.

Civ. 9311

Plff.

Closed

Thompson, Ransford C.

Civ. 847

Deft.

Closed

Thompson, Ransford C.

Civ. 847

846

Plff.

Thompson, R. B.

010876

Civ. 8433

Pltf.

THOMPSON, Raymond E.

Closed

Civ-1972-301

Deft.

Thompson, Richard

Closed

Civ. 1134

Plff.

Closed

Thompson, Robert

Civ. 8777

Pltf.
THOMPSON, Robert Lee

Closed Civ-79-528

Pltf.

THOMPSON, Ronald

Closed Civ-1970-365

Pltf.

THOMPSON, Ronald Douglas

Closed Civ-1970-502

Deft.

THOMPSON, Silas R.

Civ. 11,772 Closed
11,774 Closed

Deft.

closed

Thompson, Stella

Civ. 6968

closed Civ-1966-196

Pltf.

THOMPSON, Steven

Closed Civ-1971-491

Plff.

Closed

Thompson, Thelma H.

Civ. 3344

DEFT

CIVIL 80-763C

THOMPSON, Thomas

Harold Konigsberg

Pltf.
THOMPSON, Thomas E.,
Individually and Doing
Business Under the Style
and Assumed Name of
THOMPSON TRUCKING

Civ-82-200C

Deft. Paccar, Inc. (Peterbilt Southern
Division)

Pltf.

THOMPSON, Vivian

Civ-81-22F

Patricia Harris, etc.

Plff.

Closed

Thompson, Watty

Civ. 6445

Deft.

Closed

Thompson, Willard Bates

Civ. 5145

Closed

Deft.

Thompson, William A.

Civ. 4709

Deft.

Closely

Thompson, William H.

Civ. 4709

Deft.
THOMPSON, William K.

Closed

Civ. 10,815

Dept.

Closed

Thompson's Restaurant

Civ. 5321

Deft.

Thompsons Victim A.

Civ. 8912

Deft.

Thomson, Anna

Civ. 1446

Closed

Dept.

Thomson, Charles G.

Div. 1446

Deft.

Thomson, Charles M.

Civ. 1893

Closed

Plff.

Closed

Thomson, Daniel W.

Civ. 474

Plff.

Thomson, Flossie

Civ. 474

Deft.

THOMSON, & McKINNON

Misc.Civ.77-84

Deft.

Thomson, La Dell B.

Civ. 1446

Closed

Deft.

Thomson, Maurice S.

Civ. 1446

Deft.

THOMSON McKINNON SECURITIES, INC. Civ-81-1015C

Pltf. Carl Shubert

Deft.

THOMSON, Robert

Closed Civ-76-605

JTL

Closed

Plff.

Thomson, William Craven

Div. 878

Closed

Reft.

Thorman, Andrew

Div. 1961

Pltf
THORN, BERNARD & 1

MISC CIV 83-75

Deft Southland Racing Corporation

PLTF

CIVIL 81-245C

THORNE, Carlos

Benedict Ferro

Pltf.

THORNE, Dorothy

Closed Civ-1971-584

Deft.

THORNHOLD, A/S

d/b/a A/S THORSTREAM

Closed Civ-1968-50

Closed Civ-1969-123

Closed

Deft.

Thornton, E. A.

Civ. 1346

IN THE MATTER OF THE
TAX INDEBTNESS OF

Misc. Civ-80-47

THORNTON MILGATE ASSOCIATES, INC.

Pltf.

THORNTON, Sandra

Closed Civ-1972-394

Deft.

THORNTON, William J.

Misc.Civ.75-31

Deft.

Thorp, Edwin

Civ. 7482

~~Closed~~

Deft.

Thorp, Elizabeth

Civ. 1054

Deft.

Thorp & Mann

Closed

Civ. 6348

Deft.

THORP & MANN, INC.

Closed Civ-76-179

Closed Civ-76-334

Deft.

THORP FINANCE CORP.

~~Closed~~ Civ-1969-4

Deft.

Thorp, Mary

Civ. 7482

closed

Deft
THORPE, E.J.

~~Closed~~ Civil 80 - 12

U.S.A.

DEFT

CIVIL 80-210

THORPE, Charles E., Jr.

USA

DEFT

Closed CIVIL 80-210

THORPE, Charles E., Jr.

USA

Deft.
THORPE, Cora Ann

Closed
Civ. 10,954

Deft.

Thorpe, Denton

Civ. 6492

Deft.
THORPE, George

Closed CIV-80-619B

USA

Deft.
THORPE, Helen

Closed CIV-80-619B

USA

Deft.
THORPE, Lawrence A.

Closed
Civ. 10,954

Pltf.

THORPE, Margaret W.

Civ-81-825C

Deft: Keith Strong, et al.

Deft.

THORPE, Michael & 2

Closed Civ-77-406

Closed Civ-77-407

Plff.

Closed

Thorpe, Roosevelt

Civ. 10253

Plff.

Thrasher, Herman Bubbes

Closed

Civ. 3344

Pltf.

THRASHER, Robert

Misc.Civ.78-~~54~~⁵⁴-

Deft.
THREE UNKNOWN OFFICERS
Ontario County Jail

Civ.-81-1011B(E)

Pltf. Eduardo Arias

Deft.

31 TWELVE TIN CARTONS

Civ-79-229

1

Pltf.

368 Precious & Semi-
Precious Stones

Closed

Civ-79-215

Deft.

3906 SENECA STREET, INC.

Closed

Civ-1968-329

Def't.
THRO, Denman

Civ-1967-257

Deft:

THRO, Mildred

Civ-1967-257

Deft.

THROWER, Randolf W.

C10303 Civ-1972-255

Dept.

Closed

Throwsters Associates, Inc.

Civ. 3331

DEFT

CIVIL 80-294

THRUWAY TERMINAL, INC.

Proctor & Gamble

Deft.
Thruway Wholesales, Inc.

Civ-81-434E

Allstate Enterprises, Inc.

Deft.

Closed

Thurley, Everett D.

Div. 500

Deft.

Closed

Thurman, Nora

Civ. 5972

Closed Civ-1969-273

Deft.

~~Closed~~

Thurman, Paul

Civ. 5972

Closed Civ-1969-273

Deft.
THURMAN, Robert

Closed Civ-77-642 E
~~Closed~~ Civ 78-700 C

Deft.

THURON, Edna M.

Closed Civ. 10,792

Guarantors upon Indebtedness of
Counterclaim

MISC CIV 83-147

THURSTON, WILLIAM D. & SHIRLEY

Northwest Automotive Equipment, etc
Car O Liner Co., Inc.

Dept.

Class

Thurston, William F.

Civ. 5782

Deft.

THYNNE, J. Lee

~~618800~~ Civ-77-16

Pltf.

THYSSEN STEEL OF CANADA LTD.

Closed Civ-75-510

Closed Civ-75-511

Deft.

TIARA, INC.

Misc.Civ.79-17

Pliff.

Tibbett, Lona R.

Closed

Civ. 3344

Deft.

TIBLOW, Nathan C.

Misc. Civ-76-65

Deft.

TIBURZI, C., as Pres. of
Con Mar Construction, Inc.

Misc.Civ.78-32

Deft.
Tice, Janice

Closed Civ. 78-358

HPE

Dept.

Cloned

Tice, John H.

Civ. 7653

Deft.
Tice, Joseph

~~Closed~~ Civ. 78-358 HPE

Deft.

TICHENOR, Charles D.

310504Civ-76-123

Plff.

Closed

Ticich, Joseph B.

Civ. 8395

Pltf.

TICKNER, Richard F.

Closed Civ-1973-227

Deft.
TICKNOR, Violet G.

Closed Civ-1971-325

DEFT.

Closed
CIV. 79-144

TIDD. LIEUTENANT

Deft.

Civ. 6603

Tidewater Associated Oil Co.

Civ. 6603

Deft.

TIEDE, Correctional Officer Civ-1973-405
Attica

Deft
SGT. TIEDI

Civ-82-257B(E)

Pltf Gaetano Flores

Deft.
TIEDE, G., Sergeant

Civ-81-324C

Robert Moates

Dept.

TIEDE, Gene

Closed Civ-1973-376

Deft.
TIEDE, James N.

Closed

Civ. 10,651
Closed Civ-74-363

Closed

Plff.

Tielinski, Stanley

Civ. 3459

Deft.

TIER OIL CORPORATION

Closed Civ-1973-587

Dept.

Closed

Tiernan, J. Harry

Closed

Div. 2808

2809

Dept.

Tiernan, Lucia

Closed

Civ. 2808

Pltf.

TIERNEY, Gerald J.

Civ-81-112E

Consolidated Rail Corporation, et al.

Pltf.

TIERNEY, Joan M.

Civ-81-454B(E)

Def't. Gordon Ambach etc.

Closed

Plff.

Tierney, Paul

Civ. 1335

Pltf.

TIERNEY, John P.

Civ-81-454B(E)

Deft. Gordon M. Ambach, Comm. of Ed. N.Y.S.

PLTF

CIVIL 81-697C

TIETJEN, Frederick H.

Frank Festa, Supt.
Dr. Alan Leberwitz

Deft.

Closed

Tiffany, James

Civ. 4434

Deft.

Closed

Tiffany, Mable M.

Civ. 6940

Deft.

Tiffany, Monica

Civ. 9603

~~010884~~ 9604

Deft.

Class

Tiffany, Vivian

Civ. 4434

Deft.

TIFFT SALES AND SERVICE, INC., et al. Civ. 10,795

Dept.

61333d

Tift Mobile Homes, Inc.

Civ. 10,025

Deft.

Closed

Tift Sales & Service Inc.

Civ. 10,025

Pltf.

TIGHE, James J.

Closed Civ-1969-58

PLTF

CIVIL 81-42C

TIGHE, John P.

Consolidated Rail Corp

Deft.

Tighe, Vincent

Closed

Civ. 6563

Pltf.
Tigner, Curtis

Closed Civ. 78-383C

Deft.

Closed

Tigner, Susie H.

Civ. 8822

Deft.

Closed

Tigner, Will

Civ. 8822

Deft.

Closed

Tilkins, Donald E.

Civ. 9862

Deft.

Tillar, Paul J.

Civ. 7845

Dept.

Closed

Tillen, Lester

Div. 2419

Defts

Closed

S. Tillen & Co.

Div. 2419

Def't.

Closed

Tillen, Sidney

Civ. 2419

Ptff.

TILLER, Gloria

Closed Civ-1969-313

Plff.

Tiller, Josiean Faust

Closed

Civ. 3344

Pltf.

TILLERY, Booker

Closed Civ-1971-94

Plff.

Closed

Tilley, Elsie M.

Div. 3373

deft

TILLEY, Esther Jones

Closed Civ 79 - 126

DEFT

CIVIL 82-301E

TILLEY, Henry M., Jr.

USA

*Tillman. Dave, Jailer
(Ontario Cty Sheriff's Dept)

Civ 79-968

*Gibeau, Jacques Pierre

Deft.

Closed

Tillman, Floyd

Giv. 4494

Pltf.

TILLMAN, Lloyd E.

C16587 Civ-1971-529

DEFT

CIVIL 81-949E

TILLNER, W., Correctional Office, Attica

Donald Jermosen

Deft.

TILLOTSON, Estate of Robert

			Closed	10,432
			Closed	10,433
			Closed	10,434
			Closed	10,435
			Closed	10,496
			Closed	10,508
			Closed	10,532
			Closed	10,562
			Closed	10,616
			Closed	10,635
			Closed	10,662
			Closed	10,668
			Closed	10,699
			Closed	10,726
			Closed	10,751
			Closed	10,764
			Closed	10,768
			Closed	10,769
			Closed	10,779
			Closed	10,780
			Closed	10,782
			Closed	10,783
			Closed	10,784
			Closed	10,789
			Closed	10,790
			Closed	10,791
			Closed	10,792
			Closed	10,793
			Closed	10,794
			Closed	10,885
1967-257	Closed	10,769		
Closed 1967-258				
Closed 1969-488				
74-135				
74-396				

Deft.

TILLOU, GOOD AND CANTER

Case# Civ-74-354

Deft.

TILLOU, Donald J., M.D. Closed Civ. 11,807

Piff.

Closed

Tilney, Alan O.

Civ. 3379

Deft.

Tilo Roofing CO., Inc.

Civ. 2986

Closed

Plff.

Closed

Timber Structures, Inc.

Civ. 6557

Deft.
TIMBERLAKE, Richard E.

Misc Civ-81-26B

Mildred C. Eide

Pltf.

TIMBRELL, William B.

Closed Civ-1970-432

Plff.

Closed

Time, Inc.

Closed

Peiffer

Civ. 5141

5188

Deft.

T.I.M.E.-DC, Inc. A Corporation

Misc Civ-79-

148

Pltf.

TIME-LIFE FILMS, INC.

Civ-77-560

Pltf.
Timesavers, Inc.

Closed Civ-81-205E

McDonald Products Corp.

Deft.
Timesavers Inc.

Closed Civ. 78-337C

Deft

MISC CIV 85-15

(THE) TIMKEN COMPANY

Pltf A. Findl & Sons Co.

Def.

Civ. 78-338

The Tinkin- Johnson Co.

Pltf.

TIMM, Mary Ann

Closed civ-78-287

Deft.

TIMMER CONTRACTING, INC.

Closed Civ-1972-501

Plff.

Closed

Timmons, Basil J.

Div. 968

Pltf.

TIMMONS, Eleanor

CLONE Civ-76-193

Dept.

Closed

Tims Transportation Co.

Civ. 5743

5744

Plff.

Tiner, James E.

Closed

Civ. 3344

Pltf.

TINGUE, Loretta May
SE EBK 74-3272

Closed Civ-77-407

Deft.

THORPE, Michael & 2

closed Civ-77-406

Deft.

TINGUE, Jeffrey

Civ-81-266E

Susan Leonard

Pltf.

TINGUE, Norman Patrick, Sr. Civ-77-406
SE ~~EBK~~ 74-3271

Dept.

DEPTO

Tinjanoff, Isadore

Civ. 7018

Plff.
TINKER, Richard S.

Closed
Civ. 10,543

Pltf.

TINNEY CADILLAC CORPORATION Closed Civ-1973-40

Plff.

Tinney Haulers, Inc.

Closed

Civ. 7508

Deft.

Closed

Tinsworth, Eva G.

Civ. 2476

Closed

Deft.

Tinsworth, Philip

Civ. 2476

Plff.

Closed

Tioga Co. Savings & Trust Co.

Civ. 7511

7512

Deft.

TIOGA STATE BANK

Closed Civ-1970-6

Plff.

Closed

Tirado, Torbio

Civ. 8171

Deft.

TIRE ASSOCIATES, INC.

Civ-81-211B(C)

Pltf.: Harvey J. Van Zandt

PLTF.

TIRONE, Ann R.

Case Civ-75-466

Pltf.

TIRONE, Charles S., M.D.

Civ-76-16

Pltf.

TIRONE, Charles S.

closed Civ-75-466

Deft.

Closed

Tisa, Jennie

Civ. 4047

Closed

Deft:

Tisa, Josephine

Civ. 4047

Plff.

Closed

Tisdale, Wilton C.

Civ. 8853

Pltf.

TITUS, Harry T.

Closed

Civ-1970-233

Deft.

TITUS, Sylvester

Closed Civ. 10435

Closed

Plff.

Titus, William P.

Civ. 9830

Deft.

TITZEL, John M.

Civ-77-144

Deft.

TIUCH, George

~~Class~~ Civ-78-19

Pltf.

TKACH, Ernest

Closed Civ-1973-105

Pltf.

TKACH, Josephine

Closed Civ-1973-105

Deft
TMT DISPATCH, INC.

MISC CIV 83-44

Pltf Tri-State Motor Transit Co.

Deft.

TOBE, Correction Officer 01.0884Civ-1973-256

Pltf
TOBER, Karl A.

Civ-82-51B(E)

Deft Jan S. Scofield, Yates County Sheriff
et al

Deft.
TOBIA, David

Civ-79-922

Deft.
TOBIA, David

Civ-79-634

Pltf.

TOBIAS, Archie P., Jr.

Closed Civ-76-555

Deft.

Closed

Tobias, Edwin L.

Civ. 8217

Deft.

TOBIAS, Ricky

10500Civ-77-694

Dept.

Closed

Tobias, George

Civ. 5265

Deft.

TOBIN, Charles R.

Misc. Civ. 76-92

Plff.

Tobin, John

Closed

Div. 2903

Plff.

Tobin, Maurice J. - Dewey Closed Civ. 4715
McIntee Closed 4726
Morris Closed 4892
McKinney Closed 5508

Class

Plff.

Tobin Packing Co. Inc.

Civ. 4509

Deft.
TOBIN, William

Closed Civ-1971-438

Plff.

Tobolski, Joseph

Closed

Div. 3373

Closed

Plff.

Toby, Israel

Civ. 4921

Closed

Dept.

Tocco, Antonio

Div. 1126

Dept.

Closed

Tocco, George

Civ. 403

Deft

MISC CIV 84-34

TOCHE ROSS & CO.

Pltf The Seagrave Corporation

Plff.

Tocka, Charles E.

Closed

Civ. 3459

Ptfr.

TODARO, Joseph

Closed Civ-1967-224

Pitt.

TODARO, Joseph Sr.

Closed Civ-78-697

Plff.

Closed

Todd, Carolyn Virginia Thrasher

Civ. 3344

Pltf:

TODD, Clarence E.

Closed Civ-1969-152

Plff.

Closed

Todd, Sr., Howard Davis

Civ. 8132

PLTF

CIVIL 80-1041C

TODD, Mary

Doris Byron, et. al.

Deft.
TOFIL, Thomas

Civ-80-101

George Fendinger

Deft.

CIV-80-360

TOFIL, Thomas, Ind. & in official capacity
as member of Common Council of Dunkirk

JTE

NAACP, et al

Deft.
TOIA, Philip

~~Closed~~ Civ-76-321E
Closed Civ-77-48

Deft.

TOIA, Philip L.

Closed Civ-76-212

Closed Civ-76-354

Closed Civ-76-539

Misc. Civ-76-107

Closed Civ-77-34

Deft.

TOIA, Phillip L.

Civ-75-520

Plff.

Closed

Tokio, Mary

Chv. 9290

Deft.

Closed

T. Tom Todd Shoe Store

Civ. 1695

Deft.

Closed

Todd, William

Civ. 5194

Deft.

Closed

Todd, William E.

Civ. 7760

Closed

Plff.

Todero, Carmelo

Div. 3373

PLTF

CIVIL 76-16E

TOFFOLO, Ronald, M.D.

Calderone-Curran Ranches, et. al.

Deft.

Tofil, Thomas

Closed Civ. 78-359
Civ-78-785

Closed CIV-80-101E

Plff.

Closed

Tokarski, Chester J.

Div. 3373

PLTF

Closed CIVIL 81-946E

TOLBERT, Norman Wayne

Harold J. Smith

Deft.

Closed

Toledo Edison Co.

Civ. 4597

Deft. Int.

TOLEDO AND IRONTON RAILROAD Closed Civ.-1971-542
COMPANY, Elgin

Deft.

TOLEDO KITCHEN MACHINES, etc. Civ-1968-258 Closed

Pltfs.

TOLIVER, Andrea

Civ-76-267

Pltf.

TOLIVER, Francine

Civ-76-267

Pltf.

TOLIVER, Lewis

Closed

Civ-1968-406

Pltf.

TOLIVER, Louis

Closed Civ-1968-96

~~Closed~~ Civ-78-77

Pltf.

TOLIVER, Marcus

Civ-76-267

Pltf.

TOLIVER, Nicole

Civ-76-267

Deft.

TOLL, John

closed Civ-75-322

Pltf.

TOLLIVER, Francine

Closed Civ-1972-290

Closed Civ-75-74

Pltf.

TOLLIVER, Marcus

Closed Civ-1972-290

Deft.

TOLLIVER, Wilber

Closed Civ-74-75

Pltf.
TOLMAN, Beverly

Closed Civ-79-633

Pltf.

TOLMAN, Cecil

Class. Civ-79-633

DEFT

CIVIL 81-969E

TOLNA ENTERPRISES

(James J. Costianes & Angelo Giangrosso
d/b/a

USA

3rd Pty. Deft.

TOLO'S FAST FOODS, INC.

Closed Civ-1973-381

Plff.

Tomai, Armand J.

170504

Civ. 8921

010504

Flff.

Tsuai, Erice

Civ. 8921

DEFT

Closed CIVIL 81-369

TOMAR CONTRACTING CORP.

John Deere Industrial Equipment Co.

Deft.
TOMAR, Jon

Closed Civ-1972-256

Pltf.

TOMASELLI, Anthony

closed Civ-75-234

pltf.

TOMASELLI, Patricia

Closed Civ-75-234

Dept.

Tomaselli, Sam

Civ. 1555

Deft.

TOMASELLO, James

Misc. Civ-78-93

Deft.

TOMASELLO, James, Pres. of
Zeus Construction Mgt. Corp.

Misc.Civ-77-98

DEFT

CIVIL 81-983E

TOMASELLO, Peter A.

USA

Pltf.

TOMASELLO, Peter A.

Closed Civ-81-193E

United States of America

Pltf.

TOMASELLO, Vincent J.

Closed Civ-75-354

Deft.

TOMASSO, George

ClosedCiv-74-75

Plff.

Tomasulo, Frank

Closed

Civ. 9835

Dept.

Closed

Tomato Juice, 1663 cases

Div. 2789

1344

"

Closed

3775

647

"

Closed

5511

258

"

Closed

7051

184

"

Cannon

Closed

3218

1884

"

Stoke s

Closed

3819

Catsup

Closed

6486

Deft:

(2)

Closed

Liberty Bell Brand Tomato Paste, 10 cases

Civ/ 1418

Deft.

Plum Tomatoes, whole peeled
LaModa Brand 2,251 cases
more or less

Closed Civ-74-121

Deft.

Class

Tomato Paste, Angelina Pure Italian

450 cases Civ. 75

25 " 76

200 " 77

Sweet Basil. 81 " 648

149 cases 381

99 " 382

114 " 382

34 ● cartons 1038

Deft.

Tomato Puree, 1195	cased	Civ.	1753
1496	"		1782
197	"		1977
2181	"		1982
382	"	Closed	3753
142	"		1737
19	"		5038
8	"		5039

Deft.

Tomato Puree

19 cases

Closed

Civ. 5038

8 cases

Closed

5039

326 "

Closed

1743

569 "

Closed

8594

Sauce

172 "

Closed

5155

Deft.

Closed (2)

Tomatoes, 839 cases

Civ. 5668

6 CANS PKELED

Closed 6832

558 cases

Closed 8085

531 Q

Closed 8576

788 "

Closed 8631

298 "

Closed 9202

720 "

Closed 10,760

747 "

Closed 11,425

506 "

Closed 11,593

912 Cases

Closed 11,805

Deft.

Tomatoes, 117 cases	Closed	Civ.	4340
396 "	Closed		4377
750 "	Closed		4378
173 "	Closed		4744
68 Cases	Closed		4924
187 "	Closed		5478
842:07 "	Closed		5528
1,497 "	Closed		5535

Deft.

Tomczak, Helen

Civ. 1048

Deft.
TOME, Harry

Closed Civ-1966-82

Deft.

TOME, Lorraine Billy

Closed Civ. 10,635

Deft.

TOMEI, Albert

Civ-81-888B(E)

Pltf: Lincoln First Bank, N.A.

Deft:

Closed

Tomer, Clifford W.

Div. 706

Dept.

Closed

Tomer, Thelma M.

Div. 706

Pltf.
TOMICKI, Casimer

CLOSE: Civ-1971-413

Pltf.
TOMICKI, Casimer N.

Closed Civ-1970-332

Deft.

TOMICKI, Casimer N.

Case Civ-1971-172

Pltf.
TOMICKI, Joan

CLOSED Civ-1971-413

Plff.

closed

Tomkalski, Stanley J.

Civ. 8646

Civ. 9419

closed

closed 9495

Pltf.

TOMKINS, Richard

Closed^d Civ-1968-331

Dept.

Closed (2)

Tomlinson Fleet Corp. - Miller

Civ. 9611

Shane

9639

Cutler

9981

Angstadt

Civ-1970-144

Dept.

Tomlinson Fleet Corp.

Bayuk	Closed	Civ. 6863
Lemanczyk	Closed	7078
Gorton	Closed	7090
Meding, Fred	Closed	7385
Murray	Closed	7386
Kowalchik	Closed	7387
Petrun	Closed	7792
Ciwloszyk	Closed	8958

Dept.

Tomlinson-Steanship Co.

010794

Civ. 6819

Deft.

Closed

Tomljenovich, Ivan

Civ. 2392

Pltf.

TOMOLO, Joseph G.

Closed

Civ-1969-24

Deft.

Closed

Tcmkins, Edith

Civ. 4396

Deft.

~~Class~~

Tompkins, Albert

Civ. 5999

Deft.

~~Class~~

Tompkins, Elmer

Civ. 5999

Closed

Plff.

Tompkins, Norman H.

Civ. 7937

Plff.

Closed

Tompkins, Robert E. Inc. Civ. 6151

Closed Gen. Motors 6801

6554 Closed

Pltf.

TOMPKINS, William

Closed Civ-75-236

Deft.

TOMPKINS, William H.

Civ-76-248

Closed Civ-77-110

Closed Civ-79-37

Pltf.
TOMPSON, Franklyn

Closed
Civ. 11,067

DEFT

CIVIL 82-52E

TOMRIC PLASTICS, INC.

United Feature Syndicate, Inc.

Plff.

Closed

Tomrka, Sophia

Div. 3373

Deft.

THE CITY OF TONAWANDA,
NEW YORK

Civ-82-155C

Pltf. Giorgio Condemi

Closed

Plff.

Tonawanda Band of Seneca Nation of Indians
Civ. 1062

Deft.

TONAWANDA COACH LINES, INC. ~~Closed~~ Civ-1972-494

Deft.

Tonawanda Coke Corporation

Civ-80-803E

Consolidated Rail Corporation

PLTF.

TONAWANDA COKE CORPORATION

Misc.

CIV. 78- 136

Pltf.

TONAWANDA ISLAND
SHIP YARD, INC.

Closed Civ-1972-428

Dept.

Closed

Tonawanda Live Poultry Market

Div. 2443

Deft.

Tonawanda, parcels land -

Closed

Civ. 1065

Closed

1409

Closed

1482

Deft.

TONAWANDA, Town of

Closed Civ-74-146

Civ-76-181

Deft/

Tonawanda, Town of

Civ. 91146

10580

Class

Dept.

Tonawanda, town of

Civ. 5043

Plff.

Closed

Tone, Lillian

Civ. 442

Deft.
TONER, Francis

Misc.Civ. 81-137B(E)

Pltf. U.S.A. & 1

Pltf.
TONER, Irving

Closed
Civ-80-783E

Patricia Harrism etc.

Deft.

TONER, James V.

Closed

Civ. 11,800

Deft.

TONER, Martha C.

closed

Civ. 11,800

Plff.

Toney, Alice W.

Class
Civ. 3344

Plff.

Toney, Flonnie T.

~~Clasod~~

Civ. 3344

Plff.

Toney, Horace Sanford

Civ. 3344

Plff.

Closed

Toney, Lizzie Heard

Civ. 3344

Plff.

Toney, Pierre S.

Closed

Civ. 3344

Deft.

TONGYAI, Thomas
a/k/a Tommy the Traveler

Closed Civ-1970-288

See: M. L. Singkata

Pltf.
TONN, Alfred

Closed Civ-1969-428

Plft.

Misc.Civ.82-97

(THE) TORONTO DOMINION BANK

Deft.

Central National Bank and Trust Co.

Deft.

710304

Tontine Shops Inc.

Civ. 9001

Deft.

TONY AGOSTINELLI, INC.

Civ-1968-126

plff.

Toohill, Timothy W. -Ardini ~~Closed~~ Civ. 6049

" Closed 6332

Dept.

Closed

Tooke, Dorothy A.

Civ. 5698

Closed

Deft.

Tooke, Eugene

Civ. 7070

Deft.

CIVIL

Tooke, Eugene C.

Civ. 5698

Closed

Dept.

Tool Products Corp.

Civ. 7582

Dept.

Class

James Toolen & Son

Civ. 5389

Dept.

Class

Toolen, James

Civ. 5389

Dept.

Class

Toolen, Wilfrid

Civ. 5389

Deft.

Closed

Tooley, Howard

Civ. 5773

Plff.

Closed

Toomer, John

Civ. 3344

Plff.

Toomey, Joseph M.

Civ. 8501 Closed

Pltf.

TOPLNYCKY, Roman

Civ-79-36

Pltf.

TOPORCZYK, Daniel

01650 Civ-1969-214

Pltf.
TOPORCZYK, Dolores

Closed Civ-1969-214

Deft.

TOPORCZYK, Stano

Closed Civ-74-43

Pltf.

TOPPER, Merle T.

Closed Civ-1968-206

Closed

Deft.

Topping, Clifford J.

Civ. 2594

Deft.

Closed

Topping, Clifford James

Civ. 9329

Pltf.
TOPPING, Eugene

Closed Civ.-1966-15

Closed

Dept.

Topping, Grace M.

Hardin

010266

Div. 2594

9329

Closed

Dept.

Topping Ladder Co.

Div. 2594

Closed

Dept.

Topping Ladder & Topping Ladder Co. Inc.

Civ. 9329

Deft.
TOPPING, Lance

Closed CIV-79-768

Deft.
TOPPING, Stanley

Closed CIV-79-768

Pltf.

TOPPING, Stanley, as owner of Civ-80-475 E
a certain Aluminum Smoker
Craft Boat, Fourteen Feet in
Length and Twenty-Five Horsepower
Evinrude From or Limitation of
Liability

Ambrose Didio, etc.

Deft.

TOPPS DISCOUNT CENTER, INC.

116902

Civ. 11,664

deft

TORBITT, Helen L

~~Close~~ Civ 79 136

deft

TORBITT, Robert J

~~Closed~~ Civ 79 136

Plff.

Closed

Torch Electric Co.

Civ. 10164

Closed

Deft.

Torch Electric Company

Civ. 3158

Closed

Deft.

Torch Electrical Repairing Co. Civ. 3158

Deft.

Closed

Torch, Joseph

Civ. 3158

Deft.

Closed

Torchia, Joseph

Civ. 3158

Deft.

TORCHIA, Leonard

Closed Civ-80-1047E

Joann Fuqua & 1

Deft.

TORCHIA, Mary

Closed Civ-80-1047E

Joann Fuqua & 1

Plff.

01/19/52

Tordi, Louisa Munzi

Civ. 4741

Deft.

TORGENSEN, Col. Thorvold R.

Closed

Civ-77-346

Deft.

TORO MANUFACTURING CORP.

Close Civ-1973-102

Deft.

TORONTO, HAMILTON & BUFFALO
RAILWAY COMPANY

Close-Civ-78-276
Closed-Civ-78-277
paso-Civ-79-47

Dept.

TORONTO, HAMILTON
and BUFFALO RAILWAYS

~~61-77-59~~ Civ-77-59

~~61-78-300~~ Civ-78-300

Deft.

Clasod

Torrano, Concetta

Civ. 167

Deft.

Closed

Torrano, Frank

Div. 167

Deft.
TORRE, F.

Closed Civ-79-812

Pltf.

TORRELLI, Ronald P.

Closed Civ-1970-306

Pltf.
TORRES, Aida

Civ-1972-366

Pltf.
TORRES, Alvin

Closed Civ-1972-366

Pltf.
TORRES, Arnaldo

010300C1 ✓-1972-366

Pltf.
TORRES, Carmen

Civ-1972-366

Plff.

Closed

Torres, Felix Arciniega

Civ. 7293

Pltf.

TORRES, Frank R.

~~71000~~ Civ-1968-208
C10203 Civ-1968-222

Pltf.
TORRES, Gennaro S.

Closed Civ-1969-196

Pltf.
TORRES, Jose

Closed Civ-1966-144

Pltf.

TORRES, Listoriel

Close Civ-76-582

Close Civ-76-607

Close Civ-77-269

Pltf.
TORRES, Mary

Closed Civ-1972-366

Pltf.
TORRES, Milagros

197203 Civ-1972-366

Pltf.
TORRES, Misad

20200-Civ-1972-366

Pitt

TORREY, Charles

Civ-79-611

Deft.

Torrey, town of

Div. 2085

Closed

Dept.

Closed

Torri Shoe Comfort Clinic

Div. 2354

Pltf.

TORRICK, David

Closed Civ-77-470

Pltf.
TORRY, Clarence

Civ-81-1007C

Deft. Edward R. Hammock, Chairman of the
Board of Parold

Pltf.
(TORRY), Clarence X.

Closed

Civ. 11,499

Closed Civ-1969-155

Closed Civ-1971-169

Closed Civ-1972-372

Closed Civ-1972-407

Closed Civ-1972-417

Pltf.

TORTORICE, Anthony

11-10-69

Civ-1969-77

Deft.

TORYOUNG, I

Closed Civ-74-532

Pltf.

TOS, Michael

.. Civ-77-451

Pltf.

TOS, Michael S.

Misc. Civ-77-74

TOTA, Conrad C., as
Chaper 13 Trustee in the
Matter of Michael LaPorte

Misc. Civ-84-90E

Deft.

TOTAL MARKETING CONCEPTS, INC. ~~Closed~~ Civ-79-699E

Pltf.

TOTALPLAN CORP. OF AMERICA ~~Closed~~ Civ-79-699 E

Pltf.

TOTARO, Ronald N.

Closed

Civ-79-451E

Plff.

Closed

Totalsline, John

Civ. 6214

Deft.

TOUCHE, Ross & CO.

Civ-79-36

Deft.

Toufio, Elijah

Closed

Div. 2866

Deft.

TOUMA, Marc

Misc.Civ.-78-49

Pltf.
TOURIS, Paul J.

Closed

Civ-1967-303

Pltf.

TOUSE, Archie

Closed Civ-74-234

Dept.

Towel Supply Co. Inc.

Div. 1088

Deft.

Closed

Tower Drug & Chemical Co.

Civ. 6839

Dept.

Q2nsd4

Tower Drug & Chemical Co., Inc. Civ. 6364

Dept.

Tower, Fred

Civ. 977

Plff.

Closed

Tower, Harlow

Civ. 505

723

Closed

Deft.

Tower, Harry

Civ. 7589

Dept.

Tower, Kenneth

Civ. 977

Dept.

Tower, Lucy A.

Civ. 977

Deft.

Tower, Luke

Civ. 1253.

Deft.

Closed
person

Tower, Ray C.

Civ. 1253

Closed

Plff.

Tower, Richard P.

Civ. 5297

Def.

TOWERS, Alfred G.

OLDS CIV-1967-180

Deft.

TOWERS, Lawrence L.

Closed Civ-1969-104

Deft.

TOWLE MANUFACTURING COMPANY

Closed

Civ-1967-310

Deft.

TOWN OF ALABAMA, New York

Civ. 11,093

Deft.
~~Town~~ Board of Irondequoit, ^{Closed} Civ-80-95 B
TOWN Monroe County, N.Y.

Holy Spirit Association for the Unification
of Christianity

Deft.

Closed

Civ-79-494

TOWN BOARD and COURT OF HAMLIN, NY

Deft.

TOWN BOARD OF THE TOWN
OF TONAWANDA

Closed Civ-79-317C

Deft.

TOWN OF AMHERST, NEW YORK

Closed

Civ-81-842C

Pltf. Ann Walters & 1

Deft.
The Town of Amherst

Civ-80-940C

Jack D. Liffiton & 1

Deft.

TOWN BOARD OF THE TOWN OF
OF AMHERST, NEW YORK

Closed

Civ-81-842C

Pltf. Ann Walters

PLTF

CIVIL 82-150E

TOWN OF CAMBRIA, N.Y.

General Service Administration, U.S. Gov't
Gerald Carman, Administrator

Deft.

The TOWN OF CHEEKTOWAGA .

Closed Civ-78-239C

Deft.
TOWN OF LANCASTER

Civ-79-476

Deft.

Town of Poland Justice Court Closed Civ-79-935 @

Deft.

TOWN 'N COUNTRY
CHRYSLER-PLYMOUTH INC.

Closed

Civ-1968-325

Deft.

Closed

Town & Country Products Inc.

Civ. 9917

Closed

Plff.

Town, Dorothy M.

Div. 4430

Deft.

TOWN INSULATION, INC.

Closed Civ-78-126

Closed

Plff.

Town, John Munro

Civ. 4058

Deft.
TOWN OF LANCASTER

~~Closed~~ Civ-79-476

Deft.
TOWN OF OGDEN

Closed Civ-1973-233

Deft.

TOWN OF TONAWANDA

Closed Civ-79-317 C

Closed Civ-76-181

DEFT

Closed

CIVIL 81-661C

TOWN OF WEST SENECA

William Bond
James McDonald

Third-Party Deft.
TOWN OF WEST SENECA POLICE
DEPARTMENT

Civ-81-756C

Pltf. Robert Kaminski, etc.
Deft. United States of America

TOWN OF WEST SENECA
DEPARTMENT

Pltf. Charles C. Marx, etc.
Deft. United States of America

Deft.

TOWN OF WILSON, NEW YORK

close^d Civ-77-206

Deft.,

Towne, Albert C.

Closed

Div. 2914

Deft.
TOWNE BUICK OPEL INC.

Closed Civ-79-469

Plff.

Closed

Towns, Edwin H.

Civ. 3373

Deft.

Towne Industrial Corp.

JTE

Closed Civ-80-398

Sheet Metal Workers Union, Local 71

deft

TOWNE INDUSTRIAL CORP.

Civ 78-686

Deft.

Civ-81-413B(E)

TOWNE, Salem R.

U.S.A.

Deft.

TOWNER, Jerry S.

Civ-79-936

Deft.

Closed

Towner, D. DeLand

Civ. 3742

Deft.

TOWNER, Hershey J.

Civ-1966-84

Deft.

Towner, Ida L.

Closed

Civ. 3404

Pltf:
TOWNER, Lorraine

Civ-79-586

Pltf.
TOWNER, Robert

Civ-79-586

Deft.

TOWNER, Sharon K.

Closed Civ-1966-84

Pltf.

TOWNES, Maria

Closed Civ-1968-402

Pltf.
TOWNLEY, Mary

Closed Civ-1972-567

Pltf.

TOWN'S AMBULANCE SERVICE,
INC.

closed Civ-76-537

Deft.

TOWNSEND, Benjamin

~~Class~~ Civ-76-283

Deft.

Townsend, Bertha M.

Closed

Civ. 7157

Pltf.

TOWNSEND, Deforester

Closed Civ-75-120

Deft.

Townsend, Harry

Closed

Civ. 7157

Deft.

Closed

Townsend, Jeremiah

Civ. 948

Deft.

Closed

TOWNSEND, M. Henry

Civ. 10,337

Deft.

TOWNSEND, Morley C.

Q10884 Civ-76-354

Plff.

Class

Townsend, Pearl H.

Civ. 3344

Deft.

Closed

Townsend, Richard W.

Civ. 6220

Deft.

Closed

Townsend, Violet I.

Civ. 6388

6389

Closed

Deft.

Townsend, Walter H.

Div. 6388

6389

6390

Pltf.

TOWSLEY, Charles W.

Closed Civ-1972-229

Deft.

Closed

"TOX-ELIMINATOR TOX-ELIMINATOR
MFG. CO."

Civ. 10,509

2 DEVICES, MORE OR LESS, AND ACCESSORIES,
OF AN ARTICLE LABELED IN PART: "TOX-
ELIMINATOR TOX-ELIMINATOR MFG. CO. 919
EAST DORAN ST., GLENDALE 6, CALIF.
SERIAL 1905 (or '1929) PATENT NO. 2617416"

Deft.
Toyota, Japan

Civ-81-415E

Jean Jenkins

Deft.

Toyota Motor Distributors, Inc.

Civ-81-415E

Jean Jenkins

Deft.

Toyota Motor Sales, U.S.A., Inc. Civ-81-415E

Jean Jenkins

Pltf.

TOZIER, Norman H.

Closed Civ-78-162

Dept.

Trabucco, Daniel

Closed

Civ. 2907

Dept.

Closed

Trace, Bernice B.

Civ. 6936

Deft.

Closed

Trace, Frank J.

Civ. 6936

Plff.

Closed 75

Trachtenberg, Abraham

Civ, 3550

Def.

TRACHTENBERG, Robert L.

Closed Civ-78-281

Dept.

Closed

Tracy & Jones, Inc.

Civ. 7851

Civ. 9824 ~~Closed~~

Def't.
TRACY, Arthur O.

Closed Civ-1967-353

Deft.

TRACY, Frank B.

Close# Civ-76-337

Deft.

TRACY, James

Case Civ-74-240

Deft.

TRACY, John E.

Misc.Civ.78-91

Pltf.

TRACY, John P.

ClosedCiv-1971-127

Pltf.

TRACY, John Paul

ClosedCiv-1971-70

Deft.

TRACY, Winona B.

Glond Civ-1967-353

Dept.

Tracz, Vincent

Div. 2255

Deft.

Closed

Traczyk, Irma

Civ. 6476

Dept.

Closed

Tracyk, Ingrid

Civ. 8069

Deft.

Closed

Traczyk, Walter

Civ. 8069

Closed

Deft.

Traders Finance Corp.

Civ. 125

Deft.

Closed

The Trading Post

Div. 2013

Deft.

TRAEGER, Sally

Closed Civ-76-309

Pltf.

Trafalgar Industries, Inc.

Civ-81-206E

Moyer Diebel, etc. & 1

Deft.

Trafalger Industries of ~~Canada~~ Civ-77-642E
Canada, LTD.

Unicare, Inc.

Deft.

Trafalger Industries of
Canada Limited d/b/a
Canadian Custom Packaging

Civ-79-681E

Unicure, Inc.

Deft.
TRAFALSKI, Gerald M.

Misc.Civ-84-127C

Pltf. U.S.A. & Revenue Officer Robert Brewer

Deft.

Closed

Trafalski, Rose

Civ. 4360

pitf

TRAFANI, Lawrence

Civ 79-266

Plff.

Closed

Traffic Controls Inc.

Civ. 7044

Deft.

Closed

Traffic Controls Inc.

Civ. 6989

Pltf.
TRAHEY, Edward

Closed
Civ. 11,261

Deft.

TRAILER DEL NORTE, S.A.

Misc.Civ.76-71

Deft

TRAIN, Russell E.

Misc. Civ-76-14

Deft.

TRAIN, Russell E., Adm. ~~Closed~~ Civ-74-289
Enviromental Protection ~~Closed~~ Civ-76-567
Agency

Deft.

TRAINA, Carl D.

Civ-80-39

Andrew L. Gaeta

deft

TRAINA, Carl D.,

Civ 78-860

Pltf.

TRAINA, Carl D.

Closed Civ-1970-452

Plff.

Closed

Traina, Joseph

Civ. 4531

(Cr. 7275-C)

Deft.

TRAINER, James

Class Civ-75-546

Deft.

TRAINER, Marie

~~010002~~ Civ-75-546

Plff.

Closed

Traino, Joseph

Civ. 9200

Pltf.

TRAKIMAS, Raymond V.,
of the IRS

Misc. Civ-80-13

Erie County Savings Bank

Pltf.

TRALA, John W.

Closed Civ-1973-480

Pltf.

TRAMMELL, Wilbur P.

Civ-75-4

PLTF

CIVIL 80-360 JTE

TRAMUTA, Michael & Karen

City of Dunkirk, et. al.

Deft.

TRANS EAST AIRLINES

Case Civ-74-31

Deft.
TRANSAMERICA CORP.

Closed Civ-1971-571^c

Deft.

TRANSAMERICA INSURANCE CO.

Misc. Civ. 77-83

Deft.

TRANSAMERICA INSURANCE COMPANY

Closed

Civ-1967-12

Plff.

Closed

Transamerican Freight Lines, Inc.

Civ. 8889

Closed Civ-1971-47

Deft.

TRANSAMERICAN FREIGHT LINES, INC. ^{Closed} Civ. 10,986

Deft.

TRANSAMERICAN PRESS
d/b/a OVERDRIVE MAGAZINE

Closed Civ-1968-319

Deft.

GLOSB

Trans-Canada Air Lines

Civ. 8006

MISC CIV 84-96

TRANSCO, INC.,

In The Matter of:

Establishment inspection of

Pltf.

Transcontinent Record Sales, Inc. Civ-80-1014E

Hall's Motor Transit Company

Deft.

TRANSCONTINENTAL RECORD SALES INC. ~~Close~~ Div-79-362

Dept.

Closed

Transcontinent Television Corp.

Civ. 9351

Closed n 9360

deft.

TRANSCONTINENTAL GAS PIPELINE Misc Ciy 78-120
CORPOATION etal

Deft.

TRANSCONTINENTAL LEASING CORP. Closed Civ-1970-24

Deft.

TRANSIT HOMES, INC.

Misc.Civ.78-24

Plff.

Closed

Transit Investment Corp.

Div. 805

Pltf.
TRANSIT PAVING, INC.

Closed Civ-1972-257

Deft.

TRANSIT PAVING, INC.

Closed Civ-1966-192

Deft.

TRANSITRON ELECTRONIC CORP.

Closed Civ-1972-215

Closed Civ-76-62

Deft.

TRANSITRON ELECTRONIC SALES
CORP.

Closed Civ-1972-215

Deft.

**TRANSOCEANIC NAVIGATION
CORPORATION**

ClosedCiv-1972-496

Dept.

Closed

Transport Carrier Service, Inc. Blaszyk Civ. 1041
Klosterman 1051

PLTF

CIVIL 80-1017C

TRANSPORT INDEMNITY CORP.

Empire Fire & Marine Ins. Co.
Bankers & Shippers Ins. Co. of N.Y.

Deft.

TRANSPORT LIFE INSURANCE CO. Closed Civ-76-400

DEFT.

TRANSPORT SERVICES INC.

MISC CIV. 78-
132

Deft.

Closed

Transport Workers Union of Am.(AFL-CIO)

Civ. 8854

Local 2018

Closed

11,437

DEFT.

TRANSPORTATION ENTERPRISES INC. &
TRANSPORTATION MANAGEMENT CORP.

MISC. CIV.
78-132

Dept.

TRANSPORTING CORRECTION OFFICERS³⁰⁰
OF ATTICA CORRECTIONAL FACILITY

C1v-75-537

Deft.

TRANSPORTATION EQUIPMENT ~~Closed~~Civ-78-609
DIVISION OF DRESSER ~~Closed~~civ 79-310
INDUSTRIES, INC.

Deft.

TRANS TITLE REAL ESTATE PROPERTIES
INC.

Misc.Civ. 76-3

Deft.
TRANS WORLD AIRLINES, INC.

Closed
Civ. 10,742
Closed Civ-1969-486

Deft.

Civ. 78-378

Transport Union Workers of America
Grabenstatter, Donald as President

Pltf.

Transtec, Division of
International Pakcings
Corporation

Civ-80-842E

Apple Rubber Products

deft

TRANSWORLD AIRLINES INC

Closed Civ 79-382

Blff.

Closed

Trapani, Joseph

Civ. 5905

deft

TRAPANI, Lawrence

~~Closed~~ Civ 79-266

Deft.

TRAPASSO, Frank

1
Closed Civ-1968-61

Plff.

Closed

Trapasso, Guiseppo

Civ. 4907

Plff.

Trapasso, Sam

Closed Civ. 6611

Pltf.

TRAPP, Thruman N.

Civ-80-794E

State University College at Buffalo & 1

Pltf.
TRAPP, Thrumen N.

Closed Civ-80-782E

Department of Human Services, etc.

Deft.

TRASATTI, Marguerite

Closed Civ-1971-106

a/k/a Marguerite Nicoletti

Deft.
Trash Land Trucking

Civ-80-1075E

Walter L. Jones Development Corp.

Pltf.

TRATENBERG, Mark

Closed Civ-74-450

Pltf.

TRAUERTS, Frederick G.

Closed

Civ. 11,536

Class

Deft.

Traut, Fred A.

Civ. 17

Deft.

Traut, John E.

Class

Civ. 17

Deft.
TRAUT, Leroy

Civ-82-278C

Pltf. Beverly A. Bratek, etc.

Deft.
TRAUT, Linda

Civ-82-278C

Pltf. Beverly A. Bratek, etc.

Pltf.

TRAUTH, Gerald F.

Closed Civ-1971-249

Deft
TRAUTLEIN, William et al

Civ-82-171BE

Pltf James. Ruscitto

Closed

Pliff.

Trautman, Antoinette C.

Div. 3373

Plff.

Closed

Trautman, Grace M.

Civ. 5366

Deft.

Closed

Travelers Fire Insurance Co.

Civ.4582

Deft

TRAVELERS INDEMNITY COMPANY

Civ-82-327B(C)

et al

Pltf Cummins Mohawk Diesel, Inc.

Deft.

TRAVELERS INDEMNITY COMPANY

Civ-82-24C

Pltf. Marine Midland Bank

Plff.

Closed

Travelers Indemnity Co.

Civ. 5425

Closed 10,743

Closed Civ-1967-308

Closed Civ-1973-129

Deft.

THE TRAVELERS INDEMNITY COMPANY

Civ-76-390^e

Deft.

TRAVELERS INSURANCE CO.

closed Civ-76-274
closed Civ-77-434

Dept.

Closed

(2)

Travelers Indemnity Co.

10,444

Closed 11,845

Closed Civ-1971-439

Closed Civ-1972-98

Travelers Closed Civ-1972-609

Clark Rigging Civ-1973-155

Niagara Erecting, Inc. Civ-1973-156

McGee Masonry Civ-1973-157

Deft.

Travelers Indemnity Co.	-Bflo.	Closed	Civ.	1799
	Rupp	Closed		1814
	Kimmins	Closed	to 22	2350
	Kendall			2359
	Kinnear	Closed		4772
	Schulman	Closed		7740
	Olsker	Closed		8448
	Brandis	Closed		9752
	USA	Closed	Civ-	1967-109

DEFT

Closed CIVIL 81-517C

TRAVELERS INDEMNITY CO., The

U.S.A. for the use and Benefit of Fidelity
& Deposit Co., of Maryland

Deft

*TRAVELERS INSURANCE CO. ~~Closed~~ CIV 79-994 E

~~Closed~~ CIV-78-33E

*Ellen Reese

Pltf.

TRAVELERS INSURANCE COMPANY

Closed

Civ-75-531

~~Closed~~

Civ-78-317

Deft.

THE TRAVELERS INSURANCE COMPANY

Closed

Civ. 10,865

Plff.

Travelers Insurance Co. -McManigal-Civ. 1779

Huht Closed 3377

Childs Closed 6740

Losey Closed 10,444

Deft.

THE TRAVELERS INSURANCE COMPANY

Ashland

Civ. 10,444

10,865

Civ-78-33

Deft

MISC CIV 85-97

THE TRAVELERS INDEMNITY COMPANY

Notice of Deposition
(Eastern District of PA)

Pltf Pittsburgh Corning Corp.

Deft.

Misc. Civ. 81-230

TRAVENOL LABORATORIES, INC.

Deft.

TRAVENOL LABORATORIES INC.

Civ-74-62

PLTF

CIVIL 82-224E

TRAVER, Stacey

Gordon Ambach, et. al.

Deft.

TRAVERS RIDGE EAST
VOLKSWAGEN, INC.

Civ-79-97

Plff.

Closed

Travis, Annie Mae

Civ. 3373

Pltf.

TRAVIS, Betty Jo

Closed Civ-75-520

Closed

Plff.

Travis. Clyde L.

Civ. 5057

5/11/44
Closed

Plff.

Travis, Dora M.

Civ. 3344

Pltf.

TRAVIS, Edward J. Jr.

Closed Civ-84-244

Deft.

TRAVIS, Ernie

Civ-80-1126E

Joseph R. Notoro

Deft.

TRAVIS, Joan E.
a/k/a Joan E. Baker

Civ-77-497

Deft.

TRAVIS, Joan E.

Case Civ-77-497

Deft.

TRAVIS, Richard S., Chief
of Police or the Town of
Friendship

Civ-80-305

Robert J. Dupree

Pltf.

TRAVIS, William

Closed Civ-74-543

Pltf.

TRAWCZYNSKI, Daniel J

Closed

Civ-1973-375

Deft.

TRAWINSKI, Theodore

Closed Civ-1972-223

Deft.

Tray, Silver Plated on Copper

Civ. 3469

Plff.

Closed

Trayford, James

Civ. 3685

deft

TRAYLOR BROS INC.,

Case

Civ 78-688

Pltf.

TRAYLOR, Joyce

closed Civ-77-88

Deft.

TRAYNOR, SKEHAN and MARKS

Closed

Civ-1970-520

Deft.

TRBOVICH, Nicholas D.

Closed Civ-74-271E

Deft.

TRBOVICH, Nicholas D. Closed Civ-1971-3

Deft.

Closed

Trczyk, Walt

Civ. 6476

Deft.

Closed

Treadway, Connie

Civ. 7801

Pltf.

TREADWAY CORPORATION

closed Civ-1970-117

Closed

Plff.

Treadway Inns Corp.

Civ. 8927



Deft.

Closed

Treadway Inns, Inc.

Civ. 6840

Pltf.

TREADWELL, Bennett J.

Closed

Civ-1968-66

Deft.

Closed

Treadwell, David B.

Civ. 1060

Dept.

TREASURY, The Department of

Civ-77-178

Deft.

Closed

Treat, Carrie E.

Civ. 1054

1207

Deft.

Closed

Treat, Grace

Civ. 1054

1207

Deft.

Closed

Treat-Nantke Co. Inc.

Div. 2716

Deft.

TREAT, Norman R.

Closed Civ-78-67

Deft.

TREDENNICK, William T.

Closed Civ-1968-268

Pltf.

TREE PUBLISHING CO., INC. Closed Civ-75-329

Deft.

Treichler, Eunice O.

Civ. 8956 Closed

Deft.

Treichler, John C.

Closed

Civ. 8956

Dept.

Tremaine Agency, Inc.

Closed

Civ. 10023

Deft.

TRENCH MANUFACTURING CO., INC. ~~1080~~ Civ-1972-611

Plft.

TRENCHARD, Eldyn N. and
Ruth M.

Closed
12/81 Civ-79-461
B(E)

Pltf.

TRENCHARD, Paul

Civ-79-517 B(E)

Acord
12/81

Deft.

TREND BROADCASTING, INC.

Closed Civ-1968-252

Plff. .

Class

Trengo, Michael

Civ. 5187

Deft.

TRENT, Darrell, Act. Dir. Closed Civ-1973-113
of US Office of Emergence
Preparedness

Deft.

Closed

Trent, Florence

Civ, 3923

Closed

Deft.

Trent, Joseph W.

Civ. 3923

Plff.

Trenton, Leo

Closed

Civ. 3539

Plff.

Closed

Trepanier, Frances

Civ. 5116

Plff.

Closed

Trepanier, Jual J.

Civ. 5116

Deft.
Tresco Distributions

Civ-80-1075E

Walter L. Jones Development Corp.

Deft.

TRESMOND, Michael, 1974 Chevrolet Civ-80-309
Caprice Vehicle Identification
No. IN47R4Y151315

United States of America

Pltf.
TRESP, Nelson

Closed Civ-1969-227

PLTF

~~closed~~ CIVIL 80-579C

TREST, Ilya

Jimmy Carter, Pres. U.S.A.

Deft.

Tresville, Britton Bernard

~~Class~~
Civ. 3786

Deft.

Civ.

Tresville, Irma Lois

Civ. 3784

Plff.

Class

Tresville, Vivien M.

Vib. 3784

Plff.

Treu (H.L.) Office Supply Co.

U.S.

3570

Closed

Closed

U.S.

3560

Deft.
TREUSDELL, Kathleen A.

Closed Civ-79-629E

Deft.

TREUSDELL, Richard D.

Closed Civ-79-629E

deft

Closed CIVIL 81-607C

TREVEAN, James W.

USA

Deft.

Closed

Triangle Bar

Div. 2721

Deft.

TRIANGLE INDUSTRIES, INC.

Closed Civ-75-408

Deft.
TRIASSI, A. J.

Closed Civ-1970-528

Pltf.

TRIAx COMPANY, THE

Closed	Civ.	11,210
Closed		11,860

Pltf.

TRIBOTE, Dominic

Closed Civ-1968-404

Pltf.

TRIBOTE, Dominick

Closed Civ-1968-355

Deft.
TRI-BRO SUPPLY CO.

Civ-82-140C

Pltf. United States of America

Deft.

TRIBUNELLA, Cosmo

Closed

Civ-1967-208

Deft.

TRI-CITY QUALITY MEATS

Closed

Civ-74-421

Deft.

closed

Tri City Discount Center

Civ. 8972

Deft.
Trico Products

Civ-81-73E

Dorothy Bailey

Plff.

Closed

Trico Products Corp. -McGowan

Civ. 1999

"

Closed

4344

USA

Closed

11,077

USA Closed

Civ-1967-24

USA

Closed

Civ-1972-31

Closed

CIV-77-159

Deft.

Trico Products Corporation

Civ-80-718E

Seconda DePerro

Deft.

Trico Products Corp.

Closed

Civ. 5677

Closed

Mulligan

10,571

Closed

Civ-75-181

Deft.

Trico Workers Union - Ind. Civ-81-73E

Dorothy Bailey

Deft.

Trico Workers Union

Civ-80-718E

Seconda DePerro

Dept.

Trico Workers' Union (Independent)

Civ. 9374

Closed

Closed

Civ-75-181

Deft.
Trico Workers Union

Closed
Civ-79-963

Plff.

Trico Workers' Union

Closed

Civ. 9277

10213

Pltf.

TRI-COLLAR, INC.

Misc.Civ.81-181B

Lor, Inc.

Pltf.

TRITLEY, Robert W.

Closed CIV 79-0940E

Pltf.

TRIETLEY, Robert W., Jr.

Closed Civ-78-519
Civ-78-699

Plff.

Trifiro, Anthony

Closed

Civ. 482

Deft.
TRIFRLETTI, Mr.

Closed Civ-80-885E

Lewis Poudar

Deft.

Triglia, Joseph

Class

01v. 427

Deft.

TRIGON, INC.

Civ-78-31

Deft.
TRILOGIC CORPORATION

Civ-80-692C

Pltf.: STECKMEYER, Paul J., M.D.

DEFT

Closed CIVIL 80-1150C

TRIM. Daniel F.

USA

Deft.

Class

Trimble, Anna L.

Civ. 141

Plff.

Trimble, Johnnie H.

Closed

Civ. 3344

Deft.

Closed

Trimble Nurseryland Furniture, Inc.

Civ. 3548

Deft.

~~Closed~~

Trimble, Warren M.

Div. 141

Deft.
TRI-METAL INDUSTRIES, INC.

Civ. 11,068

110702

Pltf.

TRIMMER, Wayne

Closed² Civ-1970-318

Closed Civ-1971-485

Closed Civ-74-93

Deft.

TRIMOUNT AUTOMATIC SALES CO. cl7504Civ-75-408

Plff.

Closed

Trimper, George J.

Civ. 7825

Plff.

Closed

Trinidad, Gonzalo

Civ. 7861

Plff.

~~Closed~~

Trinci, Michael

Civ. 8915

Deft
TRINITY FOUNDRIES, INC.

Civ-82-70B(C)

Pltf Raymond J. Donovan, Sec'y of Labor

Pltf
TRINITY FOUNDRIES, INC.

Civ-82-28B(C)

Deft: Raymond Donovan, Sec'y of Labor
et al

Deft.

Closed

Tri-Nutron Tablets Nion, 150 dz. bottles

Div. 1091

Deft.

TRIPHAMMER DEVELOPMENT CO., INC. closed Civ-1969-413

Plff.

Closed

Tripi, Dorothy

Civ. 9308

Deft.

Closed

Tripoli, Frank J.

Civ. 5424

Piff.

~~C1080~~

Tripi, Joseph

Civ. 6834

Deft.

Tripri, Joseph

Closed

Civ. 9308

DEFT

~~Closed~~CIVIL 80-755C

TRUPI, Joseph I., M.D.

Shirley Massik Elliott
George Massik

PLTF

CIVIL 80-332

TRIFI, Joseph P., Jr.

HPB

Consolidated Rail Corp.

Dept.

Trip1, Mary

Closed

Civ. 5424

Flff.

Tripi, Michael

Globe

Civ. 9308

Deft.
TRIPI, Rosario

Closed Civ-1969-436

Deft.

03026

Triple A. Paving Co. Inc.

Civ. 9199

Pltf.

TRIPLETT, Elbert H.

Closed

Civ. 10,958

Deft.

TRIPP, Charlton M.

Closed Civ-1973-543

Deft.

TRIPP, Ellsworth R.

Closed Civ-1967-271

Deft.

TRIPP, Irene

Closed Civ-1973-543

Deft.
TRIPP, Virginia M.

Closed Civ-1967-271

Dept.

closed

Tripp, William Martin

Civ. 9557

Deft.

Tripp, Roy

Closed

Civ. 2414

Dept.

Closed

Trippensee, Harold

Div. 2227

Pltf.

TRI PRODUCE COMPANY, INC.

closed Civ-75-557

Deft

MISC CIV 84-108

TRI-STATE AIRWAYS, INC. & 1

Pltf T.S. Alphin & 1

Deft.

TRI-STATE FLOORS, INC.

Closed

Civ-1968-325

Pltf.

TRI STATE LIVESTOCK BROKERS, INC. ^{Closed} Civ. 11,149

Pltf
TRI-STATE MOTOR TRANSIT CO.

MISC CIV 83-44

Deft TMT Dispatch, Inc.

Deft.

TRI-STATE WELL SERVICE

Closed Civ-79-103 E

Deft.

TRITHART, Eleanor S.

Closed Civ-75-50

Deft

MISC CIV 85-105

TRITON IND., INC., d/b/a Nautilus
Recordings and Robert Jonte

Judgment Registration
(Central Dist. of California)

PltF Jobete Music Company, Inc.

Deft

MISC CIV 85-93

TRITON INDUSTRIES, INC., d/b/a
NAUTILUS RECORDINGS and
ROBERT JONTE

Judgment Registration
(District of Delaware)

Pltf Conrad Music, etc.

Def't

MISC CIV 85-92

TRITON INDUSTRIES, INC., d/b/a
NAUTILUS RECORDINGS and ROBERT JONTE

Judgment Registration
(District of Delaware)

Plt'f Warner Bros., Inc.

Deft.
TRI-TOWNE ASSOCIATES, INC. Closed Civ-79-510

Deft.
TRKULJA, John

Closed
Civ-1966-63

Def.
TRKULJA, Margaret

~~Closed~~

Civ-1966-63

Deft.

Trnka, Henry

closed Civ. 2176

Closed

Plff.

TROBIA, Michael

Civ. 10315

Plff.

Closed

Trobridge, Goldie

Civ. 8784

Pltf.

TROHA, William George

Closed Civ-1970-306

Deft.

TROIDL, Harold

Closed Civ-1973-532

TROJAN INDUSTRIES, INC.,
etc. et al

Misc.Civ.82-200

Deft.

Sergeant E. Wall et al
Pltf.

Deft.
TROJANOSKI, David

Closed Civ-1969-440

Deft.

TROKE, Pauline

Closed Civ-1972-252

Plff.

Trollinger, Ruby S.

Closed

Civ. 3344

Deft.
TROMANHAUSER, Melvin

Misc.Civ-82-233C

Pltf. U.S.A. and Revenue Agent Michael J.
Dillon

Deft.

TROMBLEY, Richard

Closed Civ-1967-409

Deft.

Closed

Tronolone, Caesar A. -Bowles

Civ. 1766

2096

Dept.

Closed

Caesar A. Tronolone Co. -Bowles

Div. 1766

2096

Deft.

TROPEL, INC.

Case# Civ-75-63

Deft.

TROSSMAN, Cyrus C.

Misc.Civ.76-79

Deft.

TROST, Hon. J. Douglas

Closed Civ-75-121

Deft.

TROST, Douglas (Judge)

Civ-79-929

Closed

Plff.

Trost, J. Douglas

Civ. 4495

Deft.

Closed

Trott, Esther

Civ. 4514

Deft
TROTT, Peter E.

MB 83-17C

Pltfs Paul C. & Eula V. Williams

Pltf.

TROTTA, Angelo

Closed Civ-74-289

Plff.

Class

Trotta, John

Div. 430

Deft.

TROTTER, Brian C.

Closed Civ-80-1112E

United States of America

Deft.

Closed

Trotter, Daisy

Civ. 9651

Deft.

Closed

Trotter-Kelleran Lumber Co. Inc. Civ. 2850

Deft.

Closed

Trotter, Jr., Matt

Civ. 9651

Deft.
TROUP, Louisa

	Closed	10,432	Closed	10,432
	Closed	10,433	Closed	10,433
	Closed	10,434	Closed	10,434
1967-257	Closed	10,435	Closed	10,435
Closed 1967-258	Closed	10,496	Closed	10,496
Closed 1969-488	Closed	10,508	Closed	10,508
74-135	Closed	10,532	Closed	10,532
74-375	Closed	10,562	Closed	10,562
74-396	Closed	10,616	Closed	10,616
	Closed	10,635	Closed	10,635
	Closed	10,662	Closed	10,662
	Closed	10,668	Closed	10,668
	Closed	10,699	Closed	10,699
	Closed	10,726	Closed	10,726
	Closed	10,751	Closed	10,751
	Closed	10,764	Closed	10,764
	Closed	10,768		
	Closed	10,769		
		10,779		
		10,780		
	Closed	10,782		
	Closed	10,783		
	Closed	10,784		
	Closed	10,789		
		10,790		
	Closed	10,791		
	Closed	10,792		
		10,793		
	Closed	10,794		
		10,885		

Plff.

Troupe, Kathleen

Class

Civ. 6045

Deft.

Closed

Troupe, Walter

Civ. 4208

Pitt.

TROUPE, William

Closed Civ-1969-428

Pltf.

TROUT, Donna L.

Closed Civ-77-91

DEFT

CIVIL 82-199E

TROUTMAN, Arlan L.

USA

Ptff.

TROUT UNLIMITED

110804 Civ-1973-576

Deft.

TROUTMAN, Arlan L.

Closed Civ-75-321

Closed Civ. 78-407 HFB

Pltf.

TROWBRIDGE, Joseph E.

6

Case# Civ-76-201

Deft.

Closed

Troxell, I. J.

Civ. 8715

Closed

Deft.

Troxell, Lois

Civ. 8715

Pltf.

TRUANCE, Richard W.

Closed Civ-1970-395

Plff.

Closed

Truax, Thomas

Civ. 10238

Deft.
TRUAX, Walter

closed
Civ. 11,575

Plff.
TRUBE, Eunice

Closed
Civil 10,437

Deft.

Civ.

Truck, One 1953 Chevrolet Panel

Civ. 6262

Deft.

closed

Truck Drivers & Helpers Local 648, affiliate of
International Brotherhood of Teamsters, etc.

Civ. 9442

Pltf.

TRUCK DRIVERS & HELPERS
LOCAL NO. 649

~~Closed~~ Civ-79-559

Pltf.

TRUCK DRIVERS AND HELPERS
UNION LOCAL NO. 649

~~Closed~~ Civ-77-610

Pltf.
Truck Drivers & Helpers
Local Union No. 649

Closed

Civ-80-327

Forest Rowan Concrete, Inc.

Pltf.

TRUCKDRIVERS AND HELPERS LOCAL ~~UNION~~
UNION NO. 317, TEAMSTERS

Civ-1972-299

Deft.

TRUCK DRIVERS AND HELPERS
LOCAL UNION NO. 649

Civ-76-549

Deft.

TRUCK DRIVERS AND HELPERS
LOCAL NO. 649, INTERNATIONAL
BROTHERHOOD OF TEAMSTERS,
CHAUFFEURS, WAREHOUSEMEN AND
HELPERS OF AMERICA

Closed Civ-74-398

Deft.

TRUCK DRIVERS, HELPERS AND Closed Civ-1970-213
DOCKMEN, LOCAL UNION NO. 375,
AFFILIATED WITH THE INTERNATIONAL
BROTHERHOOD OF TEAMSTERS,
CHAUFFERS, WAREHOUSEMEN
AND HELPERS OF AMERICA

Deft.
TRUCK DRIVERS LOCAL UNION

(2)

No. 449

Closed Civ-1972-352

No. 449

Closed Civ-1972-354

No. 449

Closed Civ-1973-326

No. 449

Closed Civ-77-340

No. 449

Civ-79-25

Deft.

TRUCK DRIVERS & HELPERS

LOCAL UNION #649,
Affiliated with the

International Brotherhood
of Teamsters, Chauffers, Warehouseman
& Helpers of America

Closed CIV-80-415

JTE

Fenton Park Nursing Home

Deft.

Truck Drivers Local Union No.
449 of Buffalo and Vacinity

Civ-81-97E

Richard J. Matera

Pltf.

TRUCK DRIVERS LOCAL UNION NO. 449
OF BUFFALO AND VICINITY, I.B.T.
AND ITS AFFILIATED MEMBERS

Closed

Civ-78-884

Deft.

Closed

Civ-68-172E

TRUCK DRIVERS LOCAL UNION NO. 449
affiliated w/the International
Brotherhood of Teamsters,
Chauffeurs, Warehouseman and
Helpers of America

Anthony P. Mancini

Deft.

(1)
Closed

Truck Drivers Local Union No. 649 - etc. Civ. 4682

375 Closed 4690

375 Closed 6449

449 closed 10,672

closed 449 Civ-1967-138

Closed 449 Civ-1968-237

Closed 449 Civ-1968-341

Closed 449 Civ-1968-319

Closed 449 Civ-1970-78

Closed 449 Civ-1971-188

Closed 449 Civ-1972-340

Closed 449 Civ-1972-349

Deft.

TRUCK EQUIPMENT CORPORATION

Case No. Civ-1972-406

Pltf.

Truck Upfit, Inc., (formerly Civ-81-177E
known as Dan Creed Chevrolet, Inc.)

Chevrolet Motor Division & 1

Dept.

Closed

R. V. A. Trucking Inc.

Civ. 9199

Pltf.
TRUCKMEN'S & WAREHOUSEMEN'S
ASSOCIATION OF ROCHESTER

Civ-81-1110C

Deft. The New York State Conference Pension
and Retirement Fund

Deft.

TRUCK TERMINALS, INC.

Closed Civ-74-266

Pltf.

TRUDEAU, Elizabeth Lynn Closed Civ-1968-378

DEPT

Closed CIVIL 80-441C

TRUDEAU, Pierre Elliott

Mele Gail Smith

Dept.

Closed

Trueline Mfg. Corp.

Div. 2334

PLTF

CIVIL 82-54E

TRUESDALE, Barbara D.

Production Machinery Corp
Monarch Machine Tool Co.

PLTF

CIVIL 82-54E

TRUESDALE, Clifford G.

Production Machinery Corp
The Monarch Machine Tool Co,

Deft.

Closed

Truesdale, Howard

Civ. 1009

Deft.

Truesdale, Leonard

Closed

Civ. 1008

Closed

1063

Closed

1273

Deft.

TRUESDALE, LYNCH & ASSOCIATES
INC.

~~Closed~~

Civ-79-213

Deft.

Truesdale, M. A. & G. E.

Civ. 977

Pltf.

TRUESDALE, Raymond G.

Closed Civ-77-5

Deft.

TRUESDALE, Richard S.

Civ-81-197E

Manufacturers & Traders Trust Co., etc.

Dept.

Truesdell, Ellen

Civ. 977

Deft.

Truesdell, Geo. G.

Div. 977

Dept.

Trussdell, Howard

Civ. 977

Deft.

Truesdall Est., John W.

Div. 977

Dept.

Closed

Trusedell, Leonard

Div. 977

Deft.

Truesdell, Mabel

Civ. 977

Deft.

Truesdell, Merton A.

Civ. 1025

Deft.

TRUEDELL, Warren V.

Closed Civ-1973-517

Class

Deft.

Truex, Donald

Lederhouse

Civ. 5705

Courtney

5706

Kessler

5707

Dept.

Closed

Truglio, Santo

Civ. 2475

Plff.

Closed

Truit, Michael Keith

Civ. 9736

Pltf.

TRUITT, Vernon T.

Closed

Civ-1967-261

Deft.

TRULY MAGIC PRODUCTS, INC. Closed Civ-80-37C

Dolores Kloss

Deft.

TRUMBLE, Harold

Closed Civ-74-487

Pltf.

TRUMBLE, James

Closed Civ-76-109

Deft.

TRUMBULL, David

Closed Civ-1973-582

Pltf.

TRUMP, Robert P.

Civ-76-496

Pltf.

TRUNZO, Dominick J.

Closed Civ-1971-462

Dept.

Closed

Trunzo, Frank

Civ. 770

Plff.

Closed

Trush, Parfin V.

Civ. 548

Plff.
TRUSILO, John

Closed
Civ. 10,375

Pltf.

TRUSILO, John C.

Closed Civ-1968-213

Deft.

THE TRUSTEES OF CENTRAL STATES ~~Class~~ Civ-78-884
SOUTHEAST AND SOUTHWEST AREAS
PENSION FUND

Deft.

TRUSTEES OF PROPERTY OF
LEHIGH VALLEY RAILROAD COMPANY

Civ-1971-458

Plff.

Trustees of St. Peters & Pauls

Closed

Civ. 3563

Cl. 3565

3565

Deft.

Trustees of School District No. 19 Div. 948
7

Plff.

Closed

Trusty, Inez A.

Civ. 3344

Deft.

Closed

Tryon & Schwartz & Associates Inc.

Civ. 10128

Pltf.

TRZASKA, Sygmund

Closed Civ-1973-53

Plff.

Closed

Trzcinski, Emily D.

Div. 3373

Deft.
TRZEPKOWSKI, Raymond D.

Misc.Civ 82-59

Closed

Dept.

Trzewieczynski, Florence

Civ. 3923

Deft.

Closed

Trzewieczynski, Joseph W.

Civ. 3923

Plff.

010304

Tsamis, George N.

Civ. 8837

Plff.

closed

Tsannis, Krissanthe

Civ. 8837

Pltf.

TSCHIDERER, Carol

Close^oCiv-76-433

Pltf.

TSCHIDERER, Thomas A.

Close&Civ-76-433

Deft.

TSIBULSKY, William

Closed Civ-1968-357

Deft.

TSIBULSKY, William J.

Closed Civ-1968-142

closed

Plff.

Tsing-Fi Waung

Civ. 5200

Plff.

Twin Coach Co/

Civ. 4635

Deft.

TUBBS CORDAGE COMPANY

Case No. Civ-1973-345

Deft.

Tubbs, Daniel J.

Closed

201
Cvi. 2885

Closed

2886

Deft.

TUBBS GREAT WESTERN CORDAGE COMPANY, Civ-1973-345

0100

Pltf.

TUBBS, Jessie

Closed Civ-77-658

Deft.

Tubbs, Lillian

Closed

Div. 2886

DEFT

~~Closed~~ CIVIL 80-984C

TUBBS, Stevens, L.

U.S.A.

Deft.
TUBIN, Bruce & Beth

Misc. Civ-80-23

U.S.A. & Michael R. Wilton

Deft.

TUBIN, Bruce & Beth

Misc. Civ-80-21

U.S.A. & Michael R. Wilton

Deft.
TUBIN, Bruce & Beth

Misc. Civ-80-19

U.S.A. & Michael R. Wilton

Dept.

Closed

Tubinis Grocery

Div. 2547

Dept.

Closed

Tubinis, Stanley

Div. 2547

Deft.

Closed

Tubiolo, Anna

Civ. 9621

Deft.

TUBIOLO, Joseph M.

285 Civ-78-727

Mr.

Tabiolo, Peter

closed

Civ. 8654

Daft.

Clerk

Tubiolo, Russell

Civ. 9621

Deft.

Tubridy, P.F.

Closed Civ-1973-35

Deft
TUCHINSKY, ARTHUR & 2

MISC CIV83-45

Pltf Union Bank of Houston

Deft.
TUCK, Wayne

Closed CIV-79-768

Deft.

TUCKER, Amos W.

closed Civ-1972-72

Deft.

TUCKER, ANTHONY and
R. L. DAY

Closed

Civ. 11,389

Deft.

TUCKER, Fred

Closed Civ-76-355

Pltf

MISC CIV 85-34

TUCKER, Peggy J.

Def't McDowell Motor Inns

Deft.

TUCHOLSKI, Joseph

Closed

Civ-1969-198

Plff.

Closea

Tucker, Geraldine B.

Civ. 3344

Pltf.

TUCKER, Hazel T.

Civ-79-587

Deft.

TUCKER, Herbert

Case No. Civ-1968-359

Plff.

Closed

Tucker, Herman W.

Civ. 3344

Plff.

Closed

Tucker, Howard

Civ. 3310

Plt.

TUCKER, Kenneth

Civ-75-14

Plff.

Closed

Tucker, Margaret

Civ. 5454

Plff.

Closed

Tucker, Nathan B., Sr.

Civ. 5454

Deft.

TUCKER, Norman E.

Closed Civ-1972-72

Deft.
TUCKER, Robert, Individually
and as Fiduciary

Closed
Civ-80-1023B

Gary F. Foster

Drft.

TUCKER, Robert E., *closed*
Individually and as a member
of the ADMINISTRATIVE COMMITTEE
and Fiduciary

Civ-80-1023B

Gary F. Foster

Deft.
TUCKER, William

Closed
Civ. 11,391

DEFT

Closed CIVIL 80-1053C

TUDOR ASSOCIATES

Alice Yancey

DEFT.

TUDOR ASSOCIATES

Close&Civ-77-400

Deft.

Closed

Tufano, Harry J.

Civ. 4624

Deft.

The TUG OKLAHOMA

Closed Civ-78-206

Deft.

The TUG WASHINGTON

Closed Civ-78-206

Plff.

Tuggle, Eugene

Closed

Civ. 3344

Plff.

Closed

Tuggle, John S.

Civ. 3344

Plff.

Tuggle, RobertC.

Closed

Civ. 3344

Plff.

Closed

Tukes, Annie Burch

Civ. 3344

Ptlf.

TULBY, Rachel A.

Closed

Civ-1969-252

Deft.

closed

Tullar, Paul J.

-Kipp

Civ. 7845

Susmann

Closed 7622

DEFT

CIVIL 81-282C

TULLY, James H., Jr., Commissioner of
Taxation & Finance of City of N.Y.

Annie Laurie Gannon

Deft.

TULLY, James H., Jr., Comm. ^{Case No.} Civ-77-412
of Taxation & Finance of
N.Y.

Deft.

TULLY, Jeanna D., Dir. of
the Office of Revenue Sharing

Closed Civ-77-178C

deft

TULLY, Thomas E

Closed Civ 79 - 92

Deft.

Closed

Tullibees, 15 boxes

Civ. 3643

75 lbs. dressed

Closed 7159

PLTF

CIVIL 80-290

TUMBER, Catherine

U.S. Army Corps of Engineers
ALEXANDER; LIDDELL & JOHNSON

Closed

Plff.

Tumlin, Alonzo B.

Civ. 3344

Deft.

Closed

Tuna, 129 cases light meat	Civ.	5225
59 " " "	Closed	5250
164 " " "	Closed	6493
198 Cases	Closed	6519

Dept.

Class

Tungsten Ore, 47 Lbs.

Civ. 5767

Deft.

Tunick, Samuel

Civ. 6492

Plff.

Tunis, Gregory

Closed

Civ. 9330

PIFF.

TUNNEL CONSTRUCTORS

Closed Civ-74-310

Closed Civ-74-525

Closed Civ-78-89③

Plff.

Closed

Tunnell, F. Truman

Civ. 6506

Pltf.

TUNNELL, Gene H.

closed Civ-76-9

Plff.

Closed

Tunnell, James Farriss

Civ.6506

Plt f

MISC CIV 84-146

TUNNELL, TOM

et al

Def't Southern Vital Record Center, Inc.

01300
Closed

Plff.

Tuper, Lester A.

Civ. 4543

Plff.

Turajski, Stephen

Closed

Civ. 3280

Curtiss-Wright 6591

Deft.
TURANO, Thomas R.
(8760-C)

Closed Civ-1966-226

Deft.

Closed

Turbine Equipment Co. of N.J.

Civ. 8909

MISC CIV 82-84

TURBODYNE CORPORATION OF THE WORTHINGTON
GROUP OF MCGRAW-EDISON CO.,
COATS STREET
WELLSVILLE, ALLEGANY COUNTY, NEW YORK

Pltf.

TURCO, Arthur F., jr.

Closed Civ-75-100

Pltf.

TURECAMO COASTAL & HARBOR CLASSIFIED CIV-1971-302
TOWING CORPORATION

Pltf.

TURECAMO-MATTON, INC.

Clos: Civ-1971-302

Pltf.

TURECAMO TANKERS, INC. ~~closed~~ Civ-1971-302

pltf

TURGEON PARTNERS GAS PROGRAM

Civ 79-200

Deft.

TUREK, George

Closed Civ-76-165

Deft.

~~closed~~

Turkey, Breasts - 18 cases

Civ. 10,088

Deft.

Closed

Turkey Rolls, 4 Cartons

10,338

Deft.

TURKEY TOWN, INC.

Closed Civ-1971-380

Deft.

Turkeys, 40 boxes

146 Boxes, Dressed

197 cases, frozen

Closed

Q1v. 2367

Closed

3233

Closed

3820

Pltf.

TURLEY, M. Russell

Closed Civ-1971-80

Closed

Plff.

Turman, Forrest

Civ. 7181

Pltf
TURNAGE, Tina Marie

MISC CIV 84-10

Deft Dolores Wible

Deft.

TURNER, Alvin, Jr.

Case Civ-81-163B

U.S.A.

Pltf.

TURNER, Barbara C.

Civ-77-646 B

(E)

Deft.

TURNER, Bruce J.

Closed Civ-1971-61

Closed

Plff.

Turner, Carolyn V.

Civ. 3344

Pltf.

TURNER, Cherie

Closed Civ-75-226

Deft.

Turner Co., Charles R.

~~Closed~~

Civ. 2933

Closea

Blff.

Turner, Emmie

Civ. 3344

* Closed

Deft.

Turner, Eugene W.

Civ. 2309

Pltf.

TURNER, G. B. Sr.

Closed

Civ. 11,240

Plff.

Closed

Turner, George

Civ. 3344

Deft.

TURNER, Hathaway

Civ-77-144

Deft.

Closed

Turner, Irene

Civ. 2309

Dept.

Turner, James C.

Civ. 7269

Pltf.

TURNER, James O.

Closed Civ-1969-197

Pltf.

TURNER, James William

Close

Civ-80-622B(C)

Harold J. Smith, et al.

Deft.

Turner, J. Cromwell

Civ. 1112

Closed

Pltf.

Turner, Lee E.

Civ. 9826

Plff.

Closed

Turner, Loy Brown

Civ. 3344

Plff.

Closed

Turner Manufacturing Co.

Civ. 6798

Plff.

Class

Turner, Mark N.

Civ. 867

Plff.

Turner, Plennie David

Closed

Civ. 3344

01058d

Plff.

TURNER, Ralph D.

Civ. 10,358

Plff.

Turner, Roland W.

Civ. 3283

Pltf.

TURNER, Samuel G. H. II

Civ-77-646 B
(E)

Dept.

Turner, Sarah

Div. 1054

Closed

Deft.

Turner, Sarah C.

Civ. 1054

Closed 1112

~~Class~~

Plff.

Turner, Stanley S.

Div. 564

Closed.

Pliff.

Turner, W.A.

61v. 3344

Pltf
TURNER, William J.

Civ-82-84B(E)

Deft Richard Schweiker, Sec'y H&H Services

Deft.

Closed

Turner, Woodrow

Civ. 6327

Deft.
TURNEY, Teresa

Closed Civ. 10,783

Deft.

Turnzo, Russell

Class

Civ. 6492

Deft.
TURPIN CORPORATION

Closed Civ-77-528

Deft.

TUSHINSKY, Joseph S.

Case Civ-79-239

Doft.

Closed

Russell Turnzo & Sons

Civ. 6492

Misc.Civ-85-91

TURRET STEEL CORPORATION,

Plaintiff

RAMCO/FITZSIMMONS STEEL CORPORATION

Def.

Pltf
TURRET STEEL CORPORATION

MISC CIV 84-49

Def't Ramco/Fitzsimons Steel Corp.

Deft
TURRIE, Stephen F.

Closed

Civ-82-139B(E)

Pltf USA

Plff.

Turty, Frank J.

Civ. 3235

Plff.

Closed

Tuscarora Nation of Indians -Power -

Civ. 7844

Deft.

Closed

Tuscarora Nation of Indians

Civ. 7934

Plff.

TUSKES, Richard

Closed

Civ. 10,466

Plff.

Closed

Tuszynski, Zenon V.

Civ. 3373

Deft.

TUTOLOMONDO, Joseph

Civ-75-350
Civ-75-351

Deft.

TUTTLE, Barry C.

Civ-76-376

Flff.

Blond

Tuttle, Deborah Ann

Civ. 9736

Pltf.

TUTTLE, Frederick A.

Closed Civ-81-43E

Secretary, Department of Health, Education
and Welfare

Plff.

Tuttle, Jeremy Arlen

Civ. 9736

Deft.

TUTTLE, Margaret J.

Civ-77-484

Deft.

Closed

Tuttle, Percy H.

Civ. 6828

Dept.

ALPAC

Tuttle, Ruth

Civ. 6828

Deft.

TUTTMAN, Leonard M.

Closed

Civ-1967-7

Deft.

TUTTOLOMONDO, Joseph

Closed Civ-1967-224

Civ-75-381

Deft.

Closed

Tutton, Charles H.

Civ. 2933

Deft.
TUTTY, Mary

Case Civ-79-168

Closed

Deft.

Tutuska, B. John

Civ. 9951 Closed

9963 Closed

Closed Civ-1967-128

Closed Civ-1968-92

Levine Closed Civ-1970-430

Closed Civ-1971-80

Deft.

TVETER, Sven

Misc.Civ. 76-55

Pltf.

TWAROG, Harriet

Civ-76-163

PLTF

Closed CIVIL 81-880E

TWAROZEK, Mary Ann

D&E Railway Co.

Closed

PLTF

CIVIL 81-880E

TWAROZEK, William T.

D&E Railway Co.

Pltf.

1210 COLVIN AVENUE, INC.

Closed Civ-79-720E

Deft.

\$12,320 U.S.CURRENCY

Civ-79-65

DEFT

CIVIL 82-344E

\$20,000.00 U.S. Currency

USA

DEFT

CIVIL 82-342E

\$23,500.00 U.S. Currency

USA

Pltf.

23 South Avenue Book Store, Inc. ^{Closed} Civ-1973-305

PLTF

CIVIL 82-154E

TWENTIETH CENTURY-FOX FILM CORP

Robert Hyatt
Bob Hyatt's Stereo Center

Pltf.

TWENTIETH CENTURY
FOX FILM CORPORATION

Civ-74-217

Dept.

Closed (2)

Dept.		Civ.
Twentieth Century-Fox Film Corp.	-Senate Theatre-	7436
Closed	Marlow "	7437
Closed	Regent "	7438
Closed	Circle "	7439
Closed	Michales Plaza	7865

Civ-74-132

Misc.Civ.77-57

Deft.

Twentieth Century-Fox-Film Corp.	Closed U.S.	Civ. 223
Bordonaro	Closed	3052
Dipson	Closed	3058
Ravoli	Closed	3394
Martina	Closed	5000
"		5890
Moore	Closed	6242

Pltf.

TWENTIETH CENTURY MUSIC CORP.

Civ-81-503B(E)

Deft.: Astro Radio Communications Ltd. & 1

Pltf.
TWENTIETH CENTURY MUSIC CORP. *Class* Civ-80-1110B

Gate House, Inc. t/a
Four Kings

Pltf.
TWENTIETH CENTURY
MUSIC CORP.

Closed Civ-1970-148
Closed Civ-1972-312
Closed Civ-1972-315
Closed Civ-1973-560
Closed Civ-77-322
Closed Civ-77-438
Closed Civ-77-485
Closed Civ-78-144

Pltf.
Twentieth Century Music. Corp.

CIV 80-337
~~CIV 80-337~~

Closed

S-3950 McKinley Parkway, Inc. & 1

Pltf.

TWENTY GRAND CORPORATION

Misc.Civ.78-51

Deft.

2215 SENECA, INC.

Civ-76-219

DEFT

CIVIL 81-213E

TWENTY-TWO THOUSAND, SEVEN HUNDRED
THIRTY-SIX DOLLARS IN U.S. CURRENCY

USA

Deft.

Twin City Dairy Products Co. ^KClosed Div. 2236

Deft.

Class

Twin City Fire Insurance Co.

Civ. 3791

Closed

Dept.

Twin City Used Car Mart

Civ. 3210

Closed

Plff.

Twin Coach Company

Giv. 4635
CLOSED 5739

Deft.

Civ. 5739

Twin Coach Local No. 1814, etc. Civ. 5739

Pltf.

TWIN FAIR DISTRIBUTORS CORP. closed Civ-74-193

DEFT

CIVIL 81-1067E

TWIN FAIR, INC.

Marie B. Maida

Pltf.

TWIN FAIR, INC.

Close Civ-75-114

Pltf.

TWINIPSEED, Mary

Closed^d Civ-1969-428

Deft.

TWIN TRAILER SALES, INC.

Case No. Civ-75-496

Pltf.

TWITTY, Eugene

Closed Civ-74-119

Deft.

TWITTY, Philip

Civ-75-454

Pltf.

2B SYSTEM CORPORATION

Misc.Civ-76-89

Deft.

Closed

Two-Forty Goodman St. South. Inc. Civ. 2542

Deft.

Two World Trade Center, N.Y.C.

Civ-80-622B

James William Turner

Deft.

262-274 DELAWARE, INC.

Closed Civ-1969-484

Civ-1970-81

Pltf.

233 CENTRAL PARK, INC.

110598 Civ-77-283

Pltf.

233 COMPANY

Cloned Civ-1969-121

DEFT

CIVIL 81-583C

\$2,532.00 U.S. Currency and
\$30.00 Canadian Currency

USA

Deft.

CIV-80-360

TWOREK, Robert - Ind. & in official
capacity as member of Common Council
of Dunkirk

JTE

NAACP, et al

Deft.

TYBOR, Daniel C.

Closed civ-78-239C

Deft.

TYCODYNE INDUSTRIES CORP.

Misc.Civ.76-76

Deft.

TYCODYNE INDUSTRIES CORPORATION

Closed

Civ-1970-421

Deft.

Civ.

Tydings, Jr., Edward T.

Civ. 5153

Pltf.

TYKTOR, Walter E.

Closed Civ-1968-298

Deft.

Tyler, Asher

Civ. 422

Deft.

TYLER, David L.

Closed Civ-1969-319

Pliff.

Tyler, J.C.

Closed

Civ. 3344

Pltf.

TYLER, John J.

Civ-81-1111B(C)

Deft. Sec. of Health & Human Services

Deft.

TYLER, Ralph S.

Closed Civ-74-562

Closed Civ-75-489

Civ-77-27

Closed Civ-78-192E

Closed Civ-78-711

Deft.

TYLER, Ralph S., as trustee
of Erie Lackawanna Railway Co.

Civ-80-680E

Joan Fleckenstein, etc.

Deft.
TYLER, Ralph S., Jr.

Closed Civ-1972-419
Closed Civ-1973-149
Closed Civ-1973-263
closed Civ-1973-520
Closed Civ-74-100
Closed Civ-74-167
Closed Civ-73-255
Civ-74-553
Closed Civ-75-126
Closed Civ-75-203

Deft.

TYLER SERVICES, INC.

Closed Civ-1973-32
Closed Civ-75-310

Deft.

Closed

Tyler, W.S. Co., Inc.

Civ. 3913

Pltf.

TYMA, Cecilia

Civ-79-11

Pltf.

TYMENSKI, Francis Dennis

Civ-1969-61

Pltf.

TYPOGRAPHICAL UNION
ELMIRA LOCAL #19

Closed Civ-74-506

PLTF

CIVIL 81-655C

TYRCZ, John J.

Consolidated Rail Corp.

Closed

Deft.

Tyre, Town of

Civ. 422

451

Class

Plff.

Tyson, Amos J.

Civ. 537

Closed

Dept.

Civ. 4450

Tyson, Anne

Deft
TYSON, Barbara A.

~~Closed~~ CIV 79-0942

Pltf.
TYSON, Moran

Civ. 11,878^{closed}
11,880 closed

Plff.

TYX, Peter Paul

losed

Civ. 10,392

DEFT

Closed CIVIL 80-999C

TZETZO BROTHERS, INC.

Edwin Ilardo, Trustee

Pltf.
TZETZO BROTHERS INC.

JTE
CIV-80-372

M-C International Inc.

Pltf.

TZETZO BROS, INC.

Closed Civ-78-310

1-800-000-0000

**END OF
ROLL**

BIELS SINCE
1933
MICROFILM CORP.

1201 INDIAN CHURCH ROAD
BUFFALO, NEW YORK 14224
AC (716) 675-2121